

Proposed barrier heights are preliminary and may change

\\CBJFiles\adEng\Natural Disasters\HESCO Count\HESCO Phase 1 Raise Hts for 89k cfs 4-6-26.dwg PLOT DATE 2026-4-10 13:49 SAVED DATE 2026-04-06 10:55 USER: john\_bohan

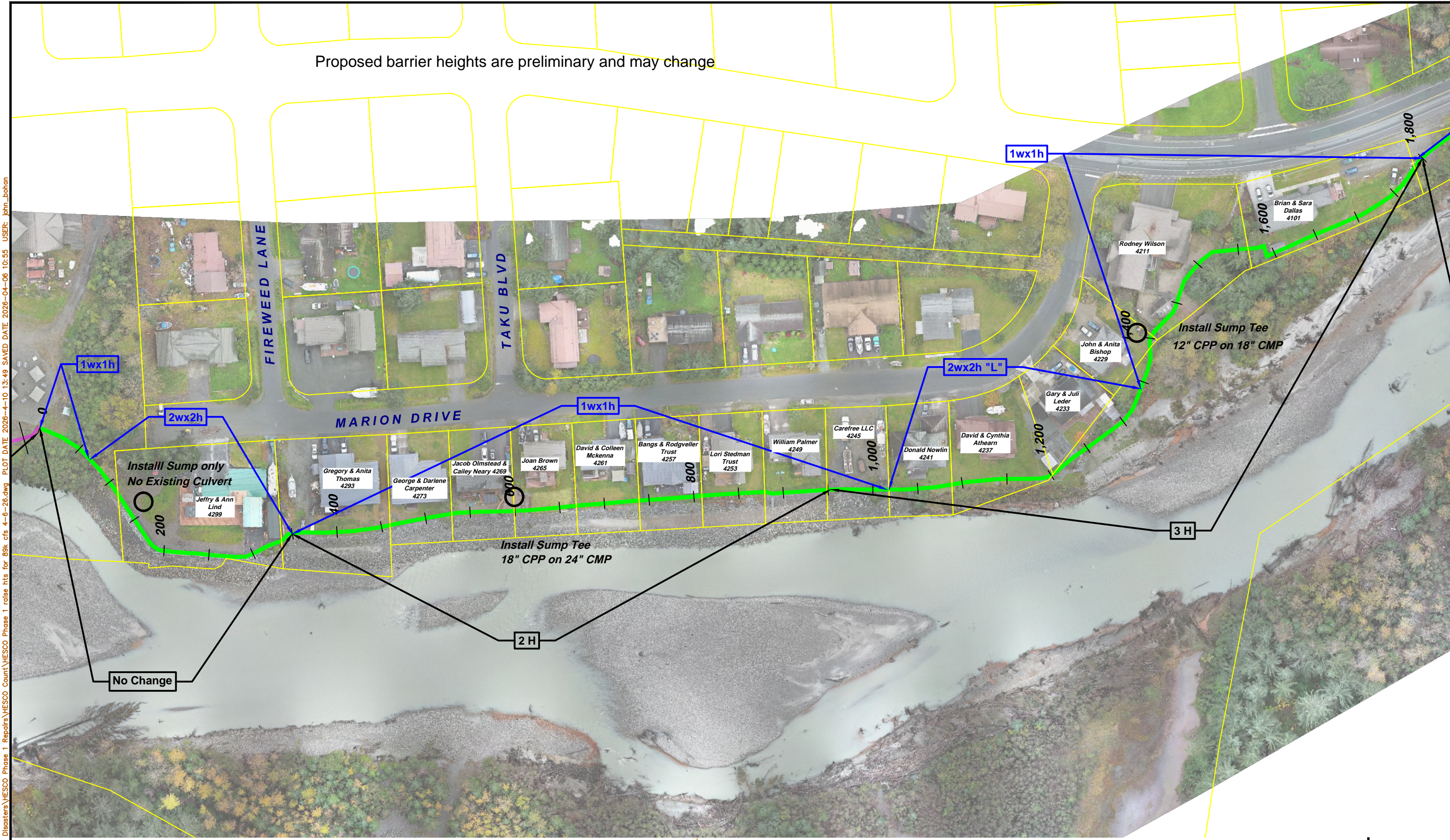

**LEGEND**  
 Currently Installed  
 2026 Raise Height

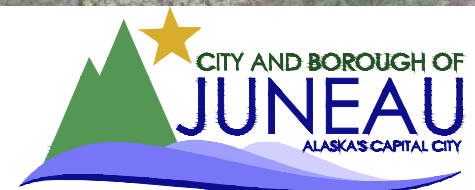

**Phase 1 HESCO**  
 Raise 2026 - 90k cfs  
 STA 0 - 1,800

**MENDENHALL RIVER FLOOD MAPPING**  
 JUNEAU, ALASKA  
 April 10, 2026

SHEET
1 OF 7

\\CBJFiles\adEng\Natural Disasters\HESCO Count\HESCO Phase 1 Raise Hts for 89k cfs 4-6-26.dwg PLOT DATE 2026-4-10 13:53 SAVED DATE 2026-04-06 10:55 USER: john\_bohon

Proposed barrier heights are preliminary and may change

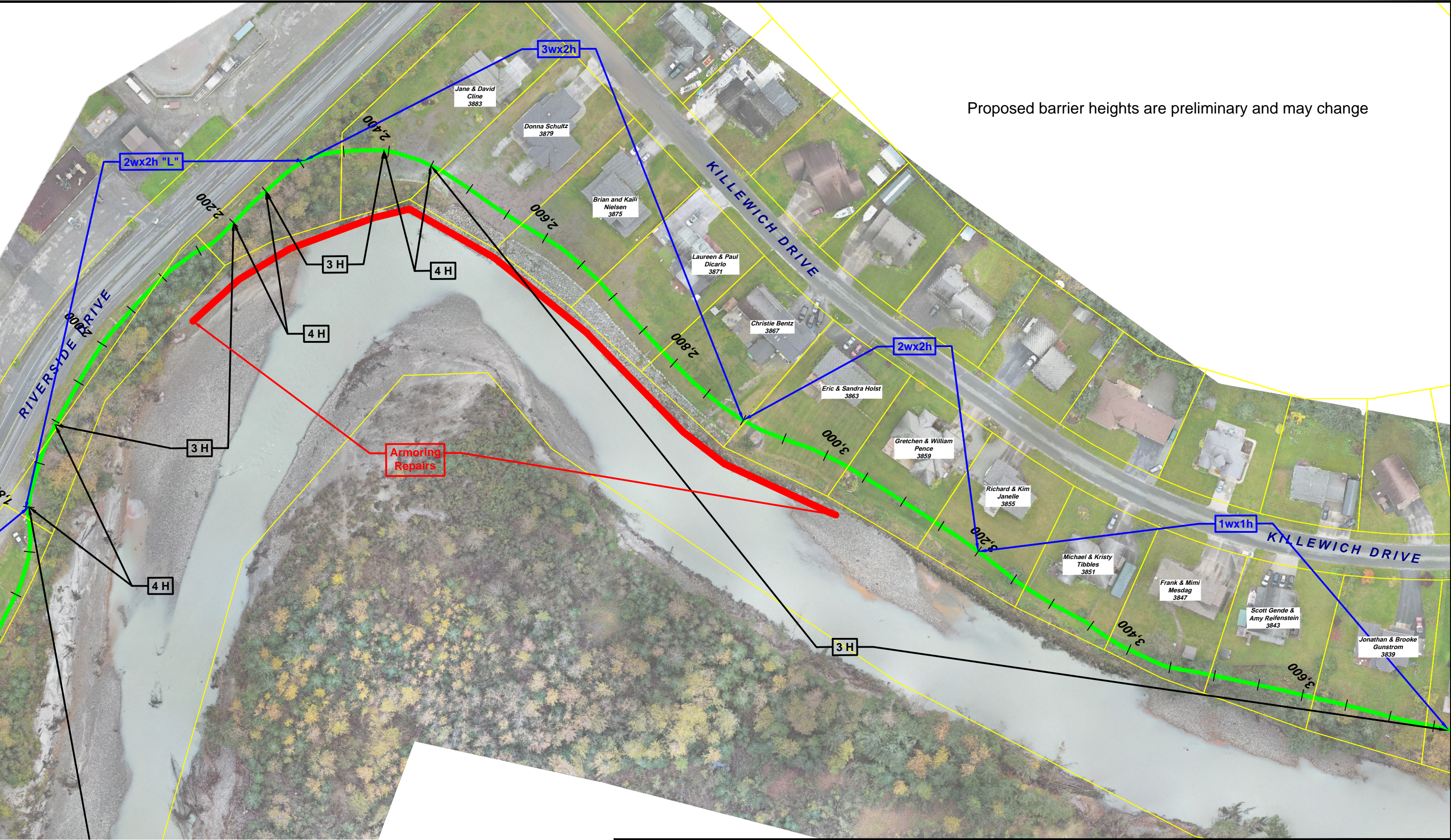

**LEGEND**  
 Currently Installed  
 2026 Raise Height

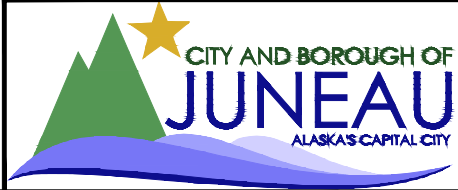

**Phase 1 HESCO**  
 Raise 2026- 90k cfs  
 STA 1,800 - 3,800

**MENDENHALL RIVER FLOOD MAPPING**  
 JUNEAU, ALASKA  
 April 10, 2026

SHEET
2 OF 7



Proposed barrier heights are preliminary and may change

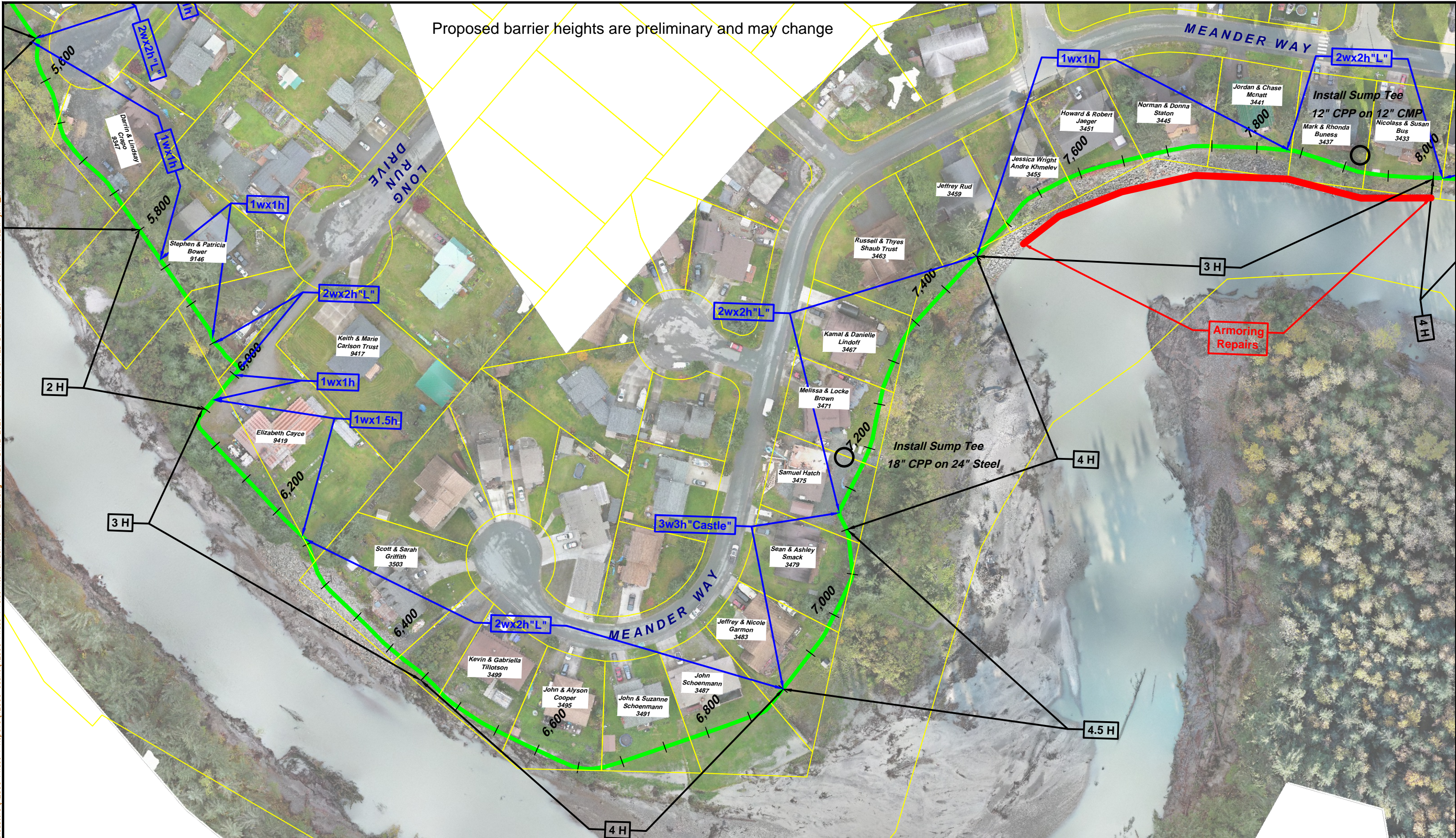

**LEGEND**  
 Currently Installed  
 2026 Raise Height



**Phase 1 HESCO**  
 Raise 2026 -90k cfs  
 STA 5,800 - 8,000

**MENDENHALL RIVER FLOOD MAPPING**  
 JUNEAU, ALASKA  
 April 10, 2026

SHEET
4 OF 7

\\CBJFiles\adEng\Natural Disasters\HESCO Count\HESCO Phase 1 Raise Hts for 89k cfs 4-6-26.dwg PLOT DATE 2026-4-10 13:50 SAVED DATE 2026-04-06 10:55 USER: jhm\_bohon

Proposed barrier heights are preliminary and may change

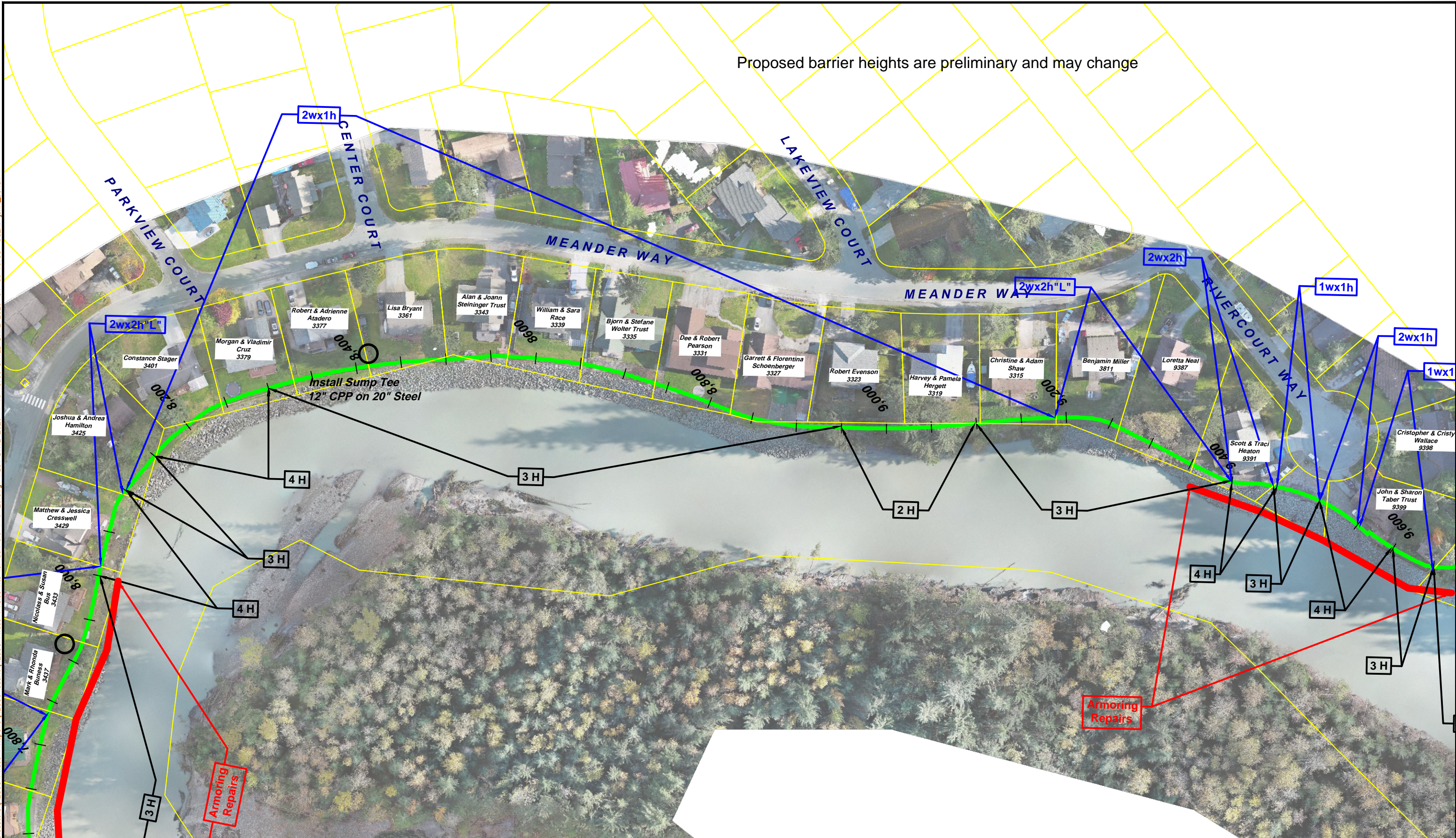

\\CBJFiles\adEng\Natural Disasters\HESCO Count\HESCO Phase 1 Raise Hts for 89k cfs 4-6-26.dwg PLOT DATE 2026-4-10 13:50 SAVED DATE 2026-04-06 10:55 USER: john\_bohan



**LEGEND**  
 Currently Installed  
 2026 Raise Height



**Phase 1 HESCO**  
 Raise 2026- 90k cfs  
 STA 8,000 - 9,700

**MENDENHALL RIVER FLOOD MAPPING**  
 JUNEAU, ALASKA  
 April 10, 2026

SHEET	5 OF 7
-------	--------

Proposed barrier heights are preliminary and may change

\\CBJFiles\adEng\Natural\_Disasters\HESCO\_Count\HESCO Phase 1 Raise Hts for 89k cfs 4-6-26.dwg PLOT DATE 2026-4-10 13:50 SAVED DATE 2026-04-06 10:55 USER: john\_bohan

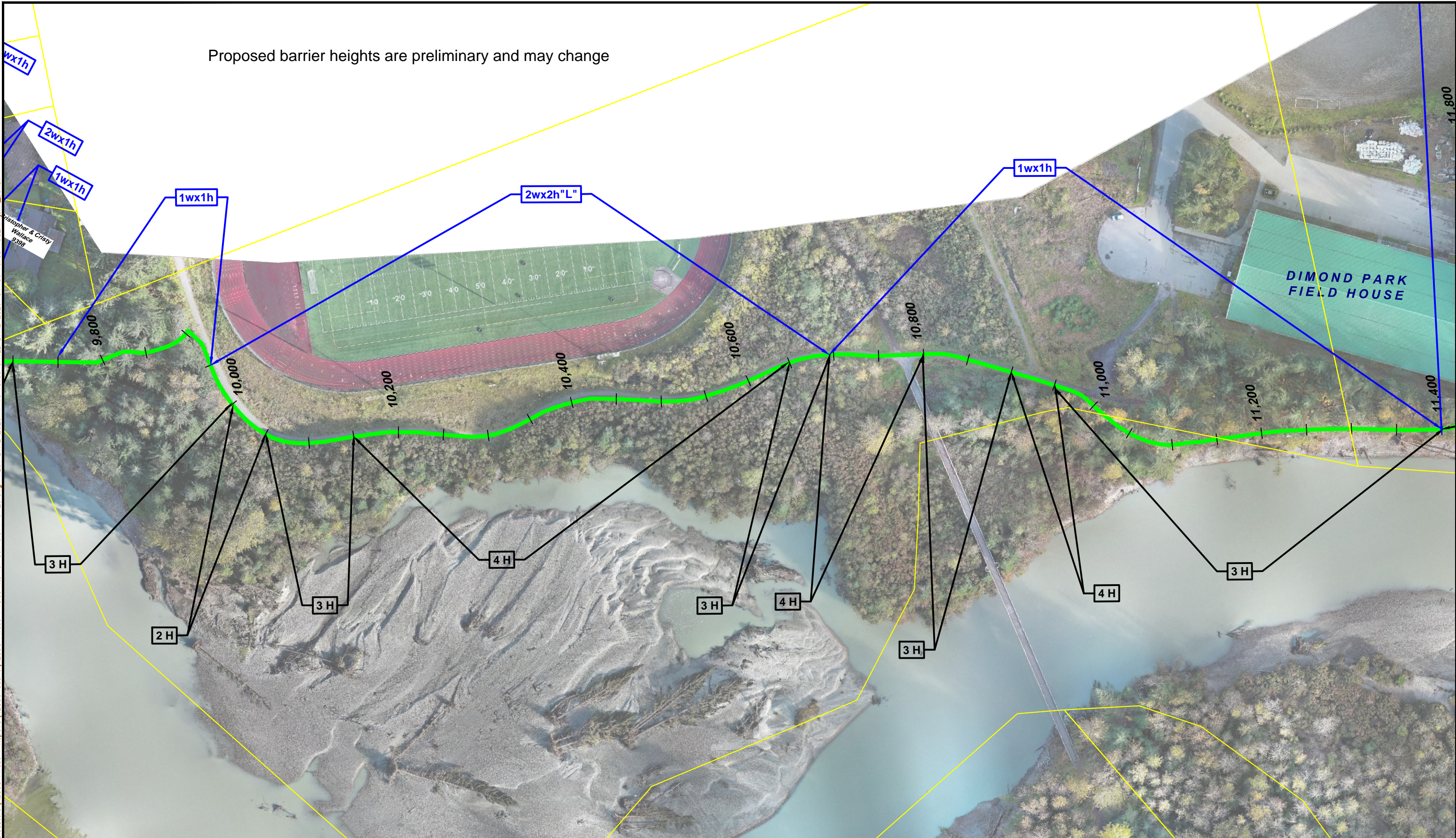

**LEGEND**  
 Currently Installed  
 2026 Raise Height

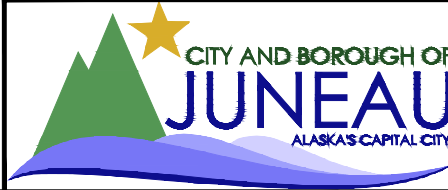

**Phase 1 HESCO  
 Raise 2026 - 90k cfs  
 STA 9,700 - 11,400**

**MENDENHALL RIVER FLOOD MAPPING**  
 JUNEAU, ALASKA  
 April 10, 2026

SHEET  
 6 OF 7

