

DEVELOPMENT PERMIT APPLICATION

NOTE: Development Permit Application forms must accompany all other Community Development Department land use applications. This form and all documents associated with it are public record once submitted.

To be completed by Applicant	PROPERTY LOCATION					
	Physical Address North Douglas Highway					
	Legal Description(s) (Subdivision, Survey, Block, Tract, Lot) USS 4605 FR					
	Parcel Number(s) 6D0611000010					
	<input type="checkbox"/> This property is located in the downtown historic district <input type="checkbox"/> This property is located in a mapped hazard area, if so, which _____					
	LANDOWNER/ LESSEE					
	Property Owner CBJ	Contact Person Dan Bleidorn				
	Mailing Address 155 Heritage Way	Phone Number(s) 907-586-552				
	E-mail Address Lands_Office@juneau.org					
	LANDOWNER/ LESSEE CONSENT					
Required for Planning Permits, not needed on Building/ Engineering Permits.						
Consent is required of all landowners/ lessees. If submitted with the application, alternative written approval may be sufficient. Written approval must include the property location, landowner/ lessee's printed name, signature, and the applicant's name.						
I am (we are) the owner(s) or lessee(s) of the property subject to this application and I (we) consent as follows:						
A. This application for a land use or activity review for development on my (our) property is made with my complete understanding and permission.						
B. I (we) grant permission for the City and Borough of Juneau officials/employees to inspect my property as needed for purposes of this application.						
<table style="width:100%; border:none;"> <tr> <td style="width:50%; text-align:center;"><u>Dan Bleidorn</u></td> <td style="width:50%; text-align:center;">Lands & Resources Manager</td> </tr> <tr> <td style="text-align:center;">Landowner/Lessee (Printed Name)</td> <td style="text-align:center;">Title (e.g.: Landowner, Lessee)</td> </tr> </table>			<u>Dan Bleidorn</u>	Lands & Resources Manager	Landowner/Lessee (Printed Name)	Title (e.g.: Landowner, Lessee)
<u>Dan Bleidorn</u>	Lands & Resources Manager					
Landowner/Lessee (Printed Name)	Title (e.g.: Landowner, Lessee)					
<table style="width:100%; border:none;"> <tr> <td style="width:50%;">X <u>Daniel Bleidorn</u></td> <td style="width:50%; text-align:right;"><u>07/17/24</u></td> </tr> <tr> <td style="text-align:center;">Landowner/Lessee (Signature)</td> <td style="text-align:center;">Date</td> </tr> </table>			X <u>Daniel Bleidorn</u>	<u>07/17/24</u>	Landowner/Lessee (Signature)	Date
X <u>Daniel Bleidorn</u>	<u>07/17/24</u>					
Landowner/Lessee (Signature)	Date					
<table style="width:100%; border:none;"> <tr> <td style="width:50%; text-align:center;">_____</td> <td style="width:50%; text-align:center;">_____</td> </tr> <tr> <td style="text-align:center;">Landowner/Lessee (Printed Name)</td> <td style="text-align:center;">Title (e.g.: Landowner, Lessee)</td> </tr> </table>			_____	_____	Landowner/Lessee (Printed Name)	Title (e.g.: Landowner, Lessee)
_____	_____					
Landowner/Lessee (Printed Name)	Title (e.g.: Landowner, Lessee)					
<table style="width:100%; border:none;"> <tr> <td style="width:50%;">X _____</td> <td style="width:50%; text-align:right;">_____</td> </tr> <tr> <td style="text-align:center;">Landowner/Lessee (Signature)</td> <td style="text-align:center;">Date</td> </tr> </table>			X _____	_____	Landowner/Lessee (Signature)	Date
X _____	_____					
Landowner/Lessee (Signature)	Date					
NOTICE: The City and Borough of Juneau staff may need access to the subject property during regular business hours. We will make every effort to contact you in advance, but may need to access the property in your absence and in accordance with the consent above. Also, members of the Planning Commission may visit the property before a scheduled public hearing date.						
APPLICANT If same as LANDOWNER, write "SAME"						
Applicant (Printed Name) SAME	Contact Person _____					
Mailing Address _____	Phone Number(s) _____					
E-mail Address _____						
<table style="width:100%; border:none;"> <tr> <td style="width:50%;">X _____</td> <td style="width:50%; text-align:right;">_____</td> </tr> <tr> <td style="text-align:center;">Applicant's Signature</td> <td style="text-align:center;">Date of Application</td> </tr> </table>			X _____	_____	Applicant's Signature	Date of Application
X _____	_____					
Applicant's Signature	Date of Application					

-----DEPARTMENT USE ONLY BELOW THIS LINE-----

Intake Initials <i>TR</i>	
Case Number <i>AME 24-004</i>	Date Received <i>7/31/24</i>

INCOMPLETE APPLICATIONS WILL NOT BE ACCEPTED

For assistance filling out this form, contact the Permit Center at 586-0770.

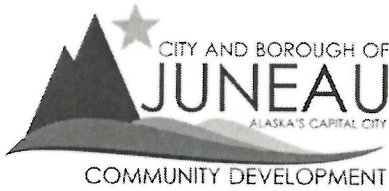

ZONE CHANGE APPLICATION

See reverse side for more information regarding the permitting process and the materials required for a complete application.

NOTE: Must be accompanied by a DEVELOPMENT PERMIT APPLICATION form.

To be completed by Applicant

PROJECT SUMMARY

Rezone request for CBJ property located in North Douglas

IS THIS AN EXPANSION OF AN EXISTING ZONE?

Yes No

Total Land Area of Proposed Change 66 acres acres Comprehensive Plan Land Use Designation MDR/RD

Current Zone(s) RR/D1 Comprehensive Plan Map Letter J

New Zone Requested D3

TYPE OF ZONE CHANGE REQUESTED

Regular Transition

Has this or a similar zone change been requested in the previous 12 months? Yes Case # _____ No

UTILITIES AVAILABLE

WATER: Public On Site

SEWER: Public On Site

ALL REQUIRED MATERIALS ATTACHED

- Complete application
- Pre-Application Conference notes
- Narrative including:
 - Purpose of the requested zone change
 - Any potential impacts to public infrastructure (streets, water, & sewer)
 - How the requested zone change comply with the maps and policies of the Comprehensive Plan
- Site Plan and/or map of proposed zone change (details on reverse side)

-----DEPARTMENT USE ONLY BELOW THIS LINE-----

ZONE CHANGE FEES	Fees	Check No.	Receipt	Date
Application Fees	\$ _____			
Admin. of Guarantee	\$ _____			
Adjustment	\$ _____			
Pub. Not. Sign Fee	\$ _____			
Pub. Not. Sign Deposit	\$ _____			
Total Fee	\$ _____			

This form and all documents associated with it are public record once submitted.

INCOMPLETE APPLICATIONS WILL NOT BE ACCEPTED

For assistance filling out this form, contact the Permit Center at 586-0770.

Case Number	Date Received
ANE24-004	7/31/24

Zone Change Application Information

Zone changes are outlined in CBJ 49.75 article I

Pre-Application Conference: A pre-application conference is encouraged prior to submitting an application. The applicant shall meet with City & Borough of Juneau (CBJ) staff to discuss the Zone Change process and analysis. To schedule a pre-application conference, please contact the Permit Center at 586-0770 or via email at Permits@juneau.org.

Application: An application for a Zone Change will not be accepted by the CBJ until it is determined to be complete. **Zone Change may only be applied for during January and July.** The items needed for a complete application are:

1. **Forms:** Completed Zone Change Application and Development Permit Application.
2. **Fees:** The fee for Zone Change Application is \$600.00. No work can be approved with a Zone Change. All fees are subject to change.
3. **Project Narrative:** A detailed narrative describing the purpose for the requested zone change.
4. **Plans:** A site plan showing the following information:
 - A. The boundaries of the existing and proposed zone change and proposed buffers;
 - B. The location of existing structures (i.e. buildings, fences, signs, parking areas, etc.); and
 - C. The location of existing physical features of the site (i.e. drainage, topography, eagle trees, hazard areas, salmon streams, wetlands, etc.).
5. A traffic study may be required for zone changes.

Document Format: All materials submitted as part of an application shall be submitted in either of the following formats:

1. Electronic copies in the following formats: .doc, .txt, .xls, .bmp, .pdf, .jpg, .gif, .xlm, .rtf (other formats may be preapproved by the Community Development Department).
2. Paper copies 11" X 17" or smaller (larger paper size may be preapproved by the Community Development Department).

Application Review & Hearing Procedure: Once the application is determined to be complete, the Community Development Department will initiate the review and scheduling of the application. This process includes:

Review: The Community Development Department will evaluate the application for consistency with all applicable City & Borough of Juneau codes and adopted plans. Depending on unique characteristics of the Zone Change request, the application may be required to be reviewed by other municipal boards and committees. During this review period, the Community Development Department will coordinate the review of this application by other agencies, as necessary. **Review comments may require the applicant to provide additional information, clarification, or submit modifications/alterations for the proposed Zone Change.**

Hearing: Once an application has been reviewed by all applicable parties the Community Development Department will schedule the zone change for the next appropriate Planning Commission meeting. All Zone Change Applications will be reviewed by the Planning Commission who will send a recommendation to the Assembly. Following a recommendation of approval by the Planning Commission, the Community Development Department will coordinate the zone change review by the Assembly. In order for zone changes to become effective, they must be adopted by ordinance by the CBJ Assembly.

Public Notice Responsibilities: All Zone Change requests must be given the following public notice as outlined in CBJ 49.15.230:

Community Development Department: Will give notice of the pending Planning Commission meeting and its agenda in the local newspaper a minimum of 10-days prior to the meeting. Furthermore, the department will mail notices to all property owners within 500-feet of the project site.

The Applicant will post a sign on the site at least 14 days prior to the meeting. The sign shall be visible from a public right-of-way or where determined appropriate by CDD. Signs may be produced by the Community Development Department for a preparation fee of \$50, and a \$100 deposit that will be refunded in full if the sign is returned within seven days of the scheduled hearing date. If the sign is returned between eight and 14 days of the scheduled hearing \$50 may be refunded. The Applicant may make and erect their own sign. Please contact the Community Development Department for more information.

INCOMPLETE APPLICATIONS WILL NOT BE ACCEPTED

This property is currently zoned RR and has two destinations in the comp plan (DMR and RD).

The purpose of the requested zone change is to increase density of municipally owned property in accordance with adopted plans and Assembly goals. ~~This proposed rezone from RR to D3 has access to~~ municipal water and sewer through road frontage along Douglas Highway. This access is very steep and is adjacent to a Creek. The potential impacts on public infrastructure (streets, water, & sewer) include the long-term potential for future houses to be built on this property. The requested zone change complies with the maps and policies of the Comprehensive Plan. See attached maps.

The Housing Action Plan adopted in 2016 states that “Publicly owned land and assets can be one of the most powerful tools a local government has to address housing availability and affordability issues.” (p. 42) and that “public land should be thought of not only as a means by which Juneau can encourage “beneficial private economic activity” and guide “a rational growth pattern,” but also, importantly, as a means by which Juneau can achieve key policy goals. These goals include filling key housing gaps” (p. 43). The Implementation section of the Housing Action Plan states that CBJ would “Ensure any CBJ-owned land slated for development is zoned for the least restrictive/highest density use, consistent with the Comprehensive Plan; rezone certain parcels as necessary.” (p. 45)

Comp plan also refers to the “West Douglas Concept Plan, Land Use Chapter 6”

Recap:

Larger than 2 acres (~66 acres)
Requested from RR to D3
Conforms with Assembly goals
Conforms with the Comp Plan
Inside urban service boundary

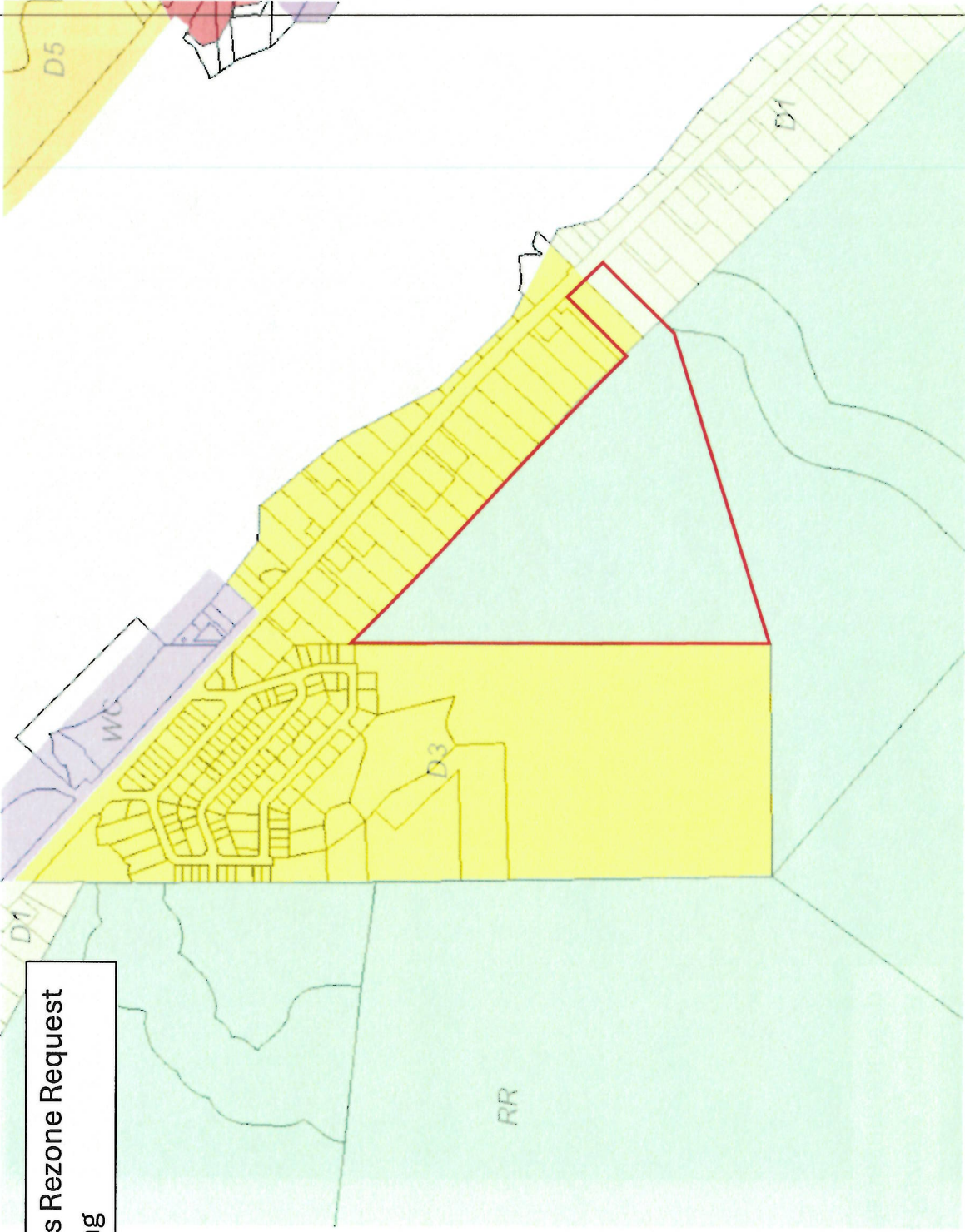

North Douglas Rezone Request
Current Zoning

North Douglas Rezone Request
CBJ Property Management Map

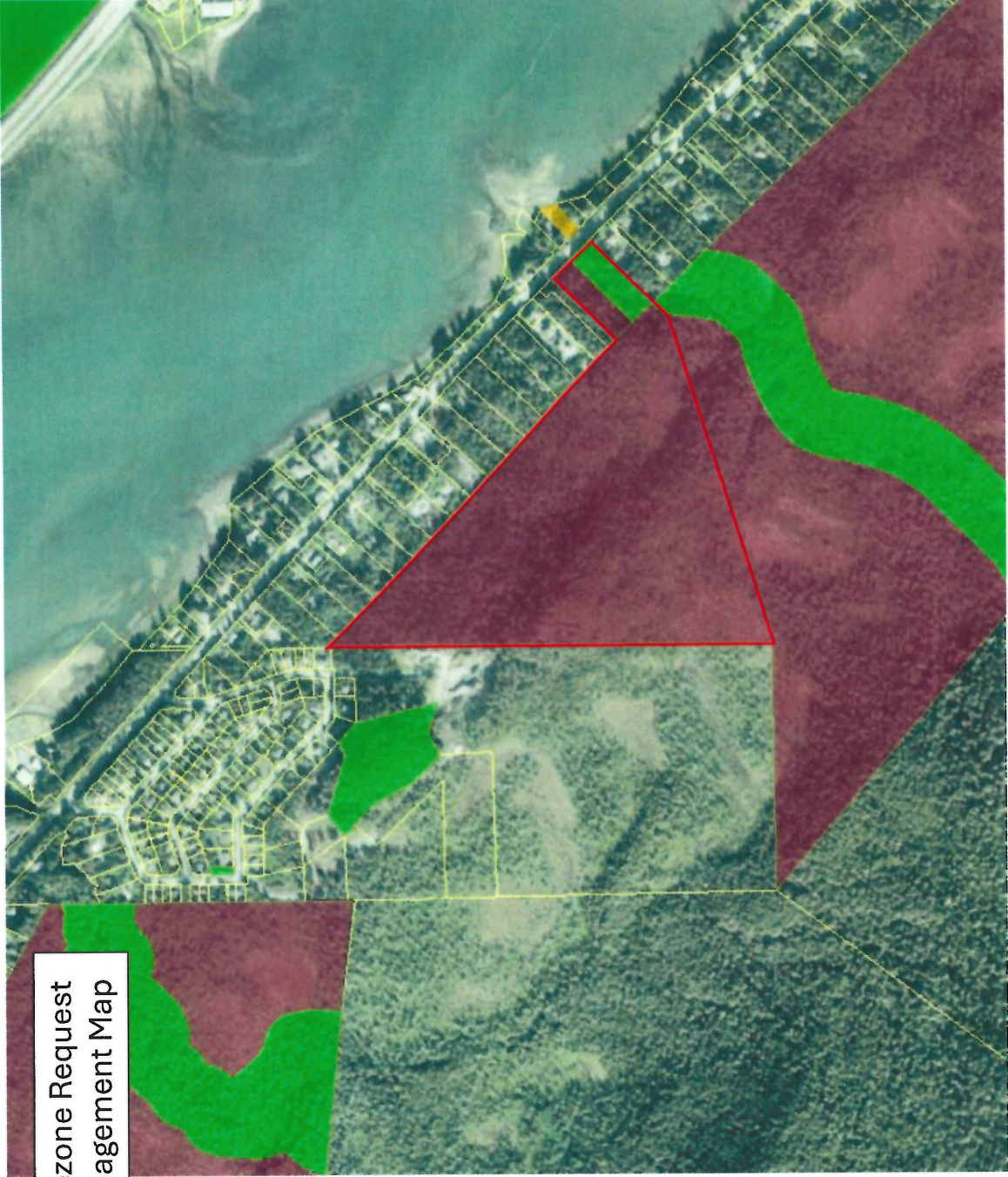

- Airport
- Docks & Harbors
- Eaglecrest
- Fire Department
- Hospital
- Lands & Resources
- Library
- Parks & Recreation
- Police Department
- Public Works
- School District

North Douglas Rezone Request
Comprehensive Plan Land Use Designation



North Douglas Rezone Request
Utility Connections

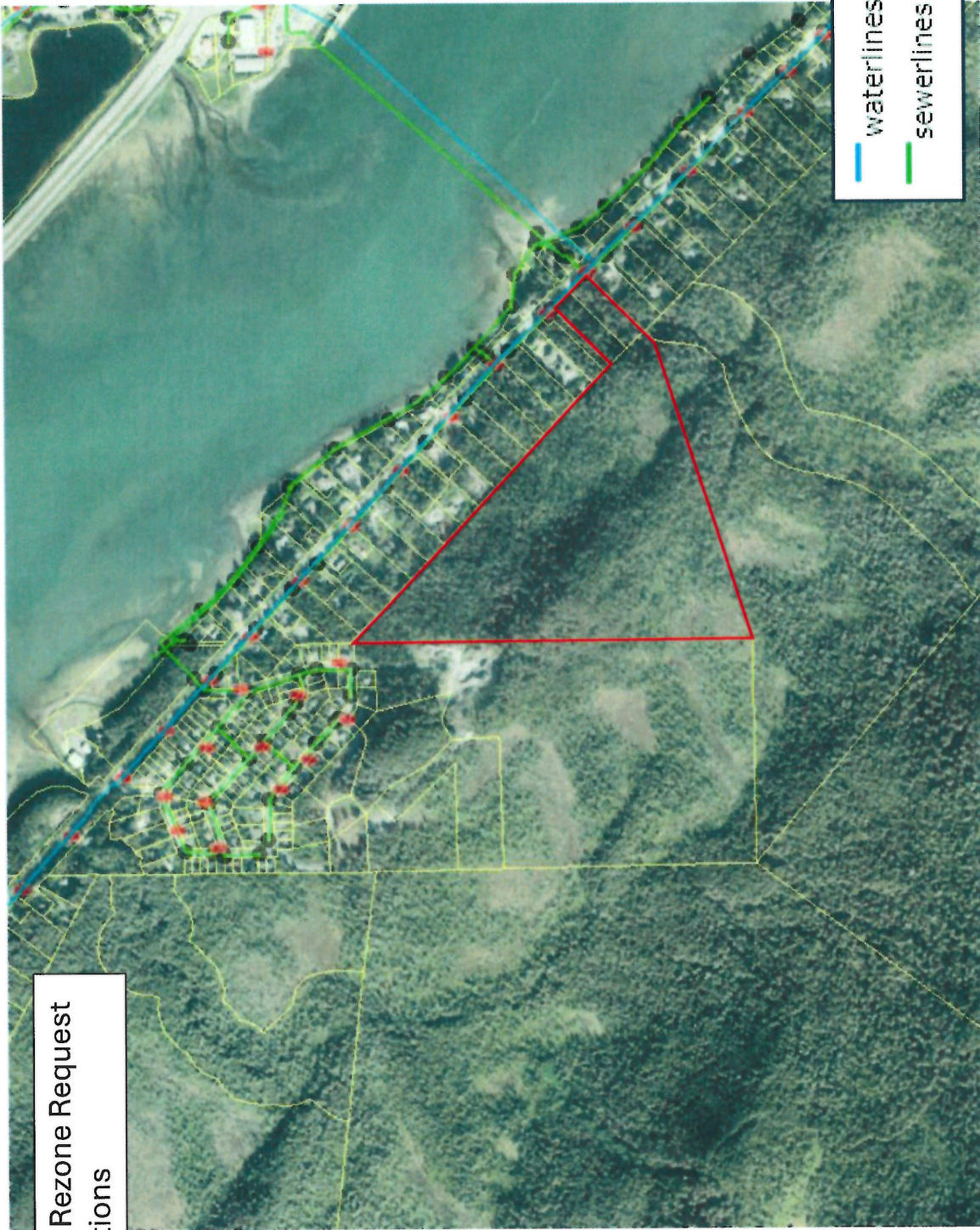

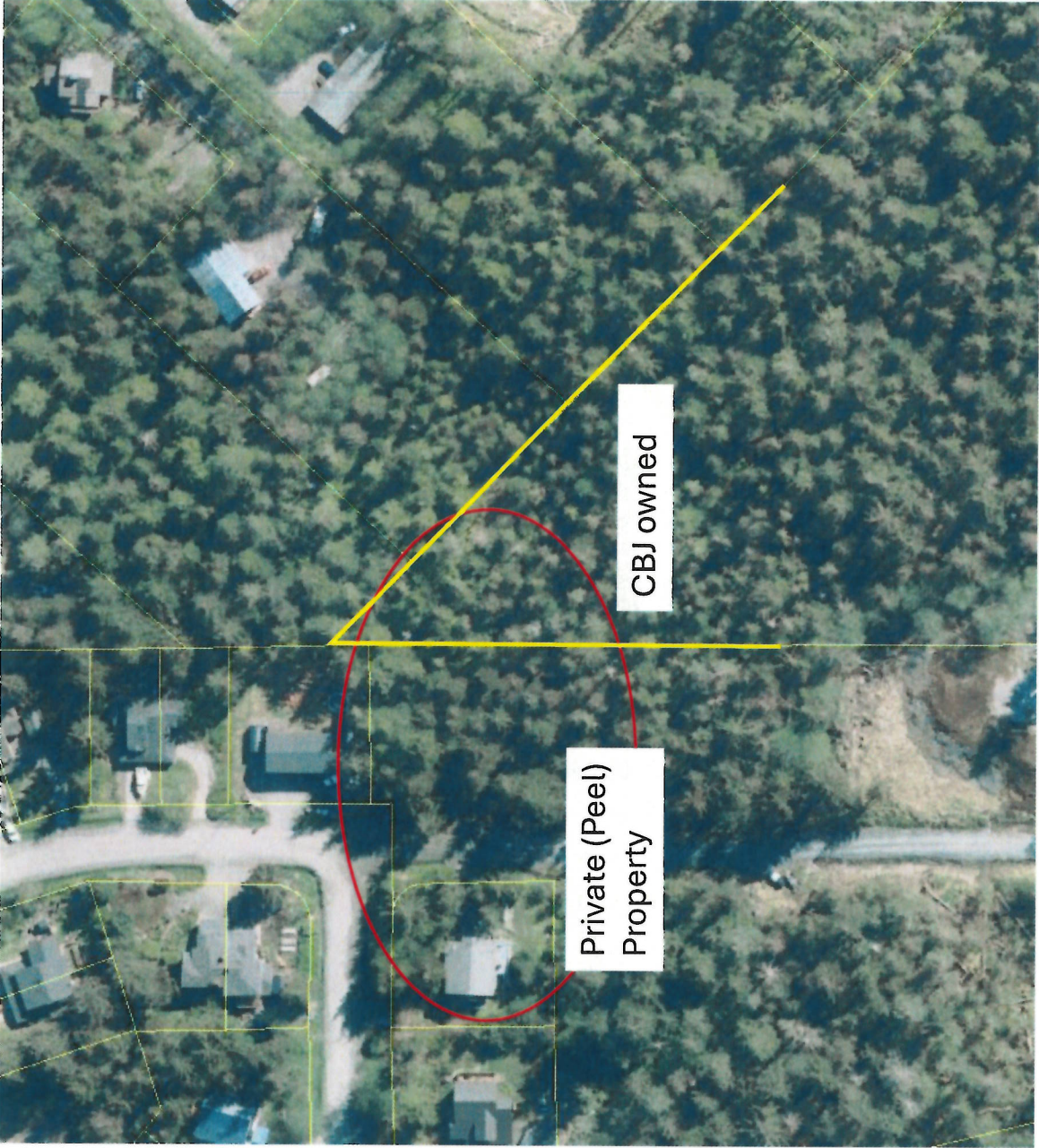

Private (Peel)
Property

CBJ owned

JOSHUA F
REGISTRE
REPRESEN
SUPERVISI
REQUIRED
JUNEAU, T
AND THAT I
PRESENTEI

DATED: 21

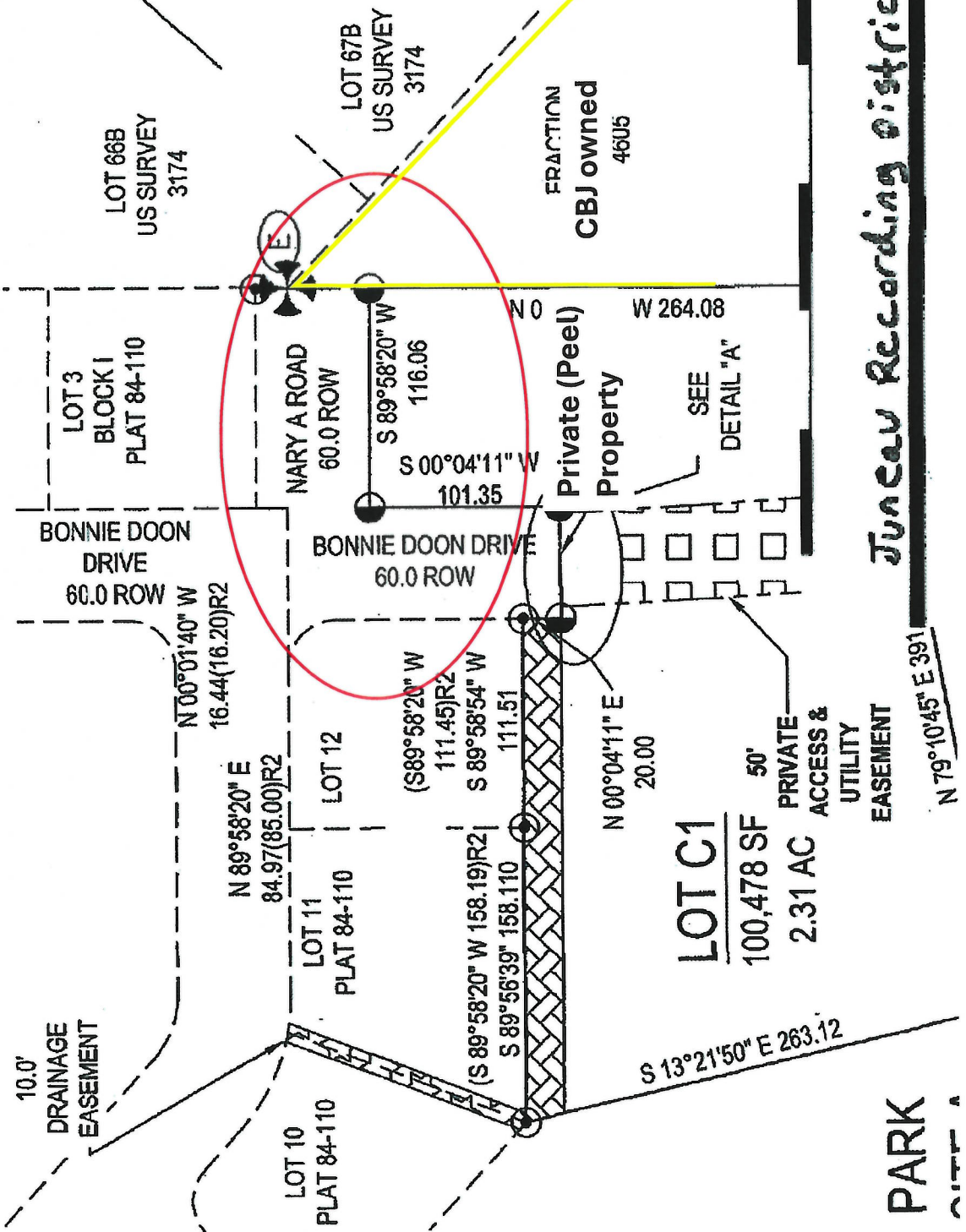

Juneau Recording District PL 2024-7

PARK

North Douglas Rezone Request
Proposed Zoning

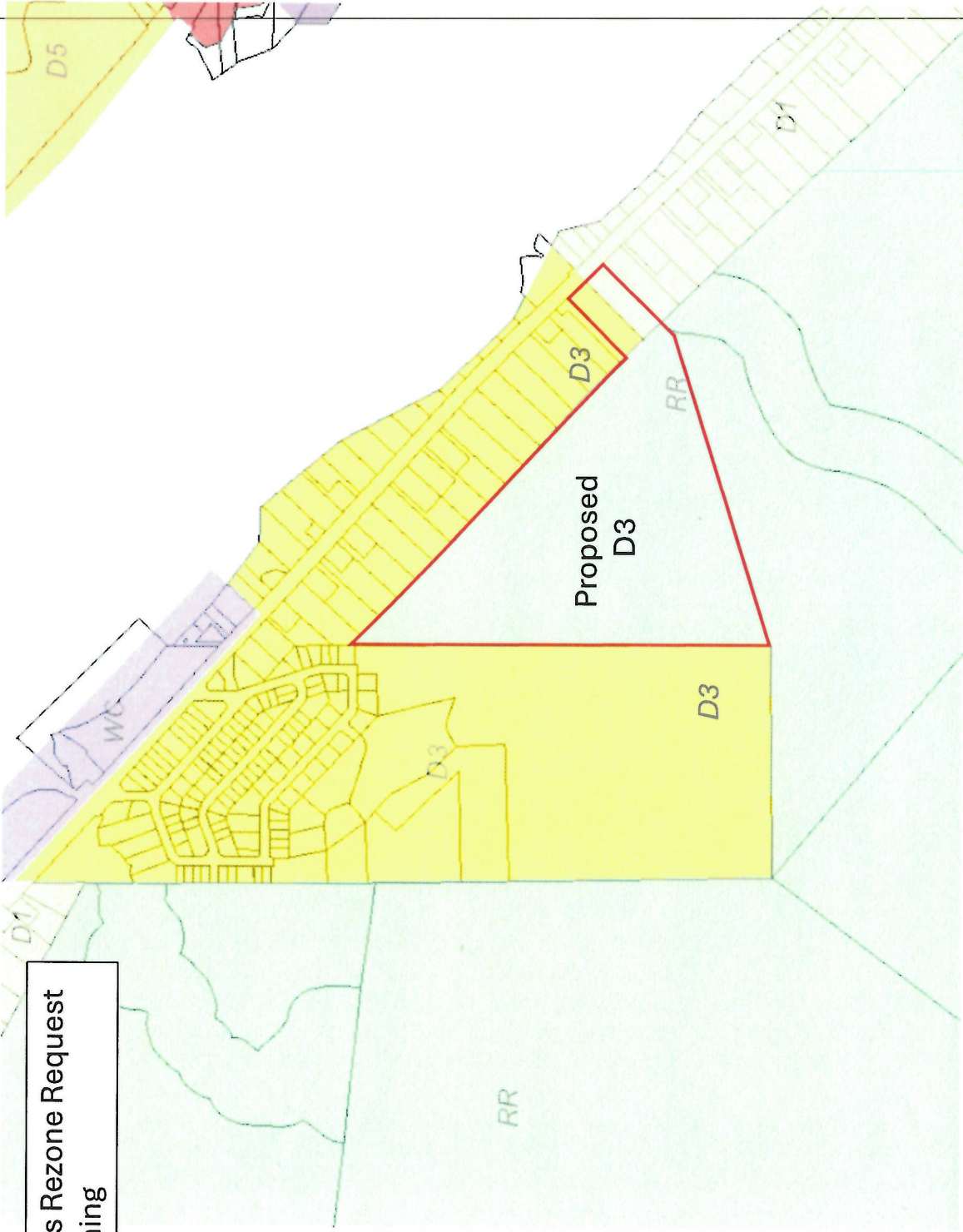

Subarea 8: North & West Douglas Island (Maps I, J, K, L, Q, R, S, & T)

Community Form: Predominantly Rural.

Urban near the Douglas Bridge.

Two New Growth Areas in West Douglas.

NATURAL RESOURCES AND HAZARDS:

<i>Type</i>	<i>General Location</i>
Wildlife (Eagle nests)	25 eagle nests along North Douglas shoreline and 60 along West Douglas shoreline (2006 data)
Stream and Lakeshore Corridors	Eagle, Peterson, Fish, Grant, Falls, Neilsen, Hendrickson, Johnson, Ninemile, and Hilda Creeks
Wetlands/Tidelands	Shoreline between Fritz Cove and Kowee Creek (including the Mendenhall Wetlands State Game Refuge), along and above North Douglas Highway
Gravel and Mineral Resource	Small area on lower Fish Creek, area near Juneau-Douglas Bridge, Eagle Creek area
Hazards	Flooding: Lower Fish Creek, Lower Peterson Creek, all coastal areas. Landslide/Avalanche: Hendrickson Creek, Upper Fish Creek, and various hillside areas, including the vicinity of Eaglecrest Ski Area
Watershed	Upper Fish and Hilda Creeks
Cultural and Historic Resources	Treadwell ditch, Cropley Lake, 3rd Cabin area (Dan Moller trail/ Kowee Creek)
Scenic Corridor/Viewshed	One-quarter mile each side of Fish Creek Rd.; Water side of North Douglas Highway from Fish Creek Park to False Outer Point Beach Access
Adopted Subarea Plans	West Douglas Concept Plan, Land Use Chapter 6

Table 11.8

Recognizing the growth potential of both North and West Douglas, it is important to also recognize the limitations of North Douglas Highway. North Douglas Highway is a two-lane, paved minor arterial roadway with no sidewalk, separated pedestrian pathway or bicycle lane, operated and maintained by the State Department of Transportation and Public Facilities (ADOT&PF). It is also a local access residential street with over 500 private driveways accessing directly to the road. This creates dangers to the local users and those passing through to recreation destinations. Any substantial increase in traffic to the area, either associated with new residential development or increased commercial recreational/tourism use of the area, should be accompanied by the provision of separated pedestrian and bicycle pathways on each side of the road. Furthermore, school buses should be provided pull-outs or other facilities to allow buses to pull out of the travel lane to allow other vehicles to pass after children have safely crossed the street.

Portions of West Douglas Island are designated as New Growth Areas and can accommodate over 2,000 new residential units along with commercial, industrial and recreational facilities. All utilities and services would need to be provided and self-contained within these New Growth Areas once road access is assured. These New Growth Areas are intended for phased development in accordance with the West Douglas Concept Plan, Chapter 6.

North Douglas Highway is accessed solely by the Juneau-Douglas Bridge. Vehicle traffic at the intersection of the bridge landing at Tenth Street and Egan Drive exceeds its design capacity in the morning commute peak period of from around 7:30 AM to 8:30 AM (snow conditions extend this peak period to from around 7:00 AM to 8:30 AM). A new roundabout/traffic circle was installed at the Island terminus of the Juneau-Douglas Bridge that has increased the traffic flow of that intersection to a level of service (LOS) C or better; however the mainline terminus of the bridge at Tenth Street and Egan Drive is at a LOS E or F in the morning peak period during the 7 to 9 AM commute. In 2006, about half the motorists traveled straight across Egan Drive or turned right, indicating that they work in downtown Juneau. It is likely that residents of new housing on Douglas Island will have the same employment and commute patterns. Even if all the new residents commute by public transit, the current capacity of the Juneau-Douglas Bridge terminus at Tenth Street and Egan Drive cannot accommodate these additional vehicle trips and the traffic volume capacity must be expanded and/or staggered work hours for downtown Juneau government workers must be mandated and enforced.

A December 2002 ADOT&PF report recommended several options for expanding capacity and improving the LOS on the Juneau-Douglas Bridge. The existing roundabout at the Douglas Island terminus was recommended and implemented. The CBJ-accepted improvements to the mainland terminus at Tenth Street and Egan Drive have not been funded by ADOT&PF. Further analysis of potential improvements to the mainland terminus of the bridge may be needed, along with community understanding of the need for the improvements, and community cooperation to fund and build them.

Along with the Juneau-Douglas Bridge improvements, a North Douglas crossing of Gastineau Channel is needed to accommodate new development in the West Douglas New Growth Area. Douglas Island has the most buildable land in the CBJ (more flat and dry than is available on the mainland) and it is essential to provide a North Douglas crossing to Douglas Island in order to ease the CBJ's critical housing crisis. Careful analysis of the location and configuration of the North Douglas terminus, or "landing," of this new bridge is needed, along with a careful analysis of the ways in which traffic to and from West Douglas is conveyed. The conveyance of traffic to new development in North Douglas or West Douglas may be accomplished in the long-term by road and light rail or heavy rail facilities and, therefore, the right-of-way for transport should be wide enough to accommodate fixed-guideway, motorized and non-motorized transport. The analysis of transport systems to North and West Douglas from a new bridge landing should be conducted in conjunction with a neighborhood planning effort for North Douglas. See also the transportation discussion for Douglas Island in Chapter 8 of this Plan, and the Community-Preferred Alternative location for the North Douglas Crossing identified in the 2007 North Douglas Crossing Public Involvement Project and Resolution 2415(am), Vanderbilt Hill.

Guidelines and Considerations for Subarea 8:

1. In the near term, conduct a neighborhood plan for North Douglas to address current and anticipated neighborhood issues such as traffic, transit, pedestrian and bicycle safety, residential uses, densities and utilities, parks, open space, access to water bodies, community gardens, neighborhood-serving commercial uses, and recreational uses for local and CBJ residents as well as regional and international visitors. This plan should incorporate engineering, costs and environmental assessments and findings of a North Douglas bridge landing. This transportation analysis of the bridge and West Douglas traffic conveyance should be combined with the comprehensive North Douglas subarea planning effort that should address transportation, utilities, in-fill housing, recreation and open space/natural areas, and public safety issues in a community-wide, holistic approach. The North Douglas Crossing was not received favorably by the public in the 2010 voting on a ballot proposition to fund construction of the crossing; however, the language on the ballot specified one location in particular, and did not explain the long history of this project or its importance to Juneau's future. A new bridge landing in North Douglas should be carefully designed to avoid a physical separation of the North Douglas community, while preserving its rural character.
2. In its current condition, the northwest, west and southern areas of Douglas Island are in a natural, undeveloped state. Portions of the northwest island provide a recreational resource for the whole community. In addition to Eaglecrest, there are miles of shoreline and many acres of unimproved park area. A unique feature is a mile-long stretch of waterfront roadway from the North Douglas boat launch facility to False Outer Point. This corridor offers a world class vista of the Mendenhall Glacier, Mendenhall Peninsula and small islands. This area should be designated a scenic corridor both locally and with the state ADOT&PF. No obtrusive structures should be built on the water-side of the road and any development within this view corridor should assure the preservation of these views

and should enhance the open space/natural areas, public access and non-motorized pathways along the corridor. With the exception of boat launch facilities at the boat harbor, no permanent structures associated with commercial activities should be permitted along the shore side of the road from Cove Creek to False Outer Point.

3. The un-roaded shoreline on the west side of Douglas Island has development potential, both for urban residential use and for port development. The westerly shoreline is owned almost entirely by the Goldbelt Corporation and the land immediately upland is owned by the CBJ. Goldbelt has considered any number of development scenarios. A West Douglas Conceptual Plan was published in May 1997 and Chapter 6 of that Plan was adopted as an element of the CBJ Comprehensive Plan in 2007. This Plan encourages and facilitates the development of a New Growth Area in West Douglas when water, sewer and road infrastructure are available and adequate to serve the new development. New development should preserve shoreline and streamside areas in public ownership as open space/natural areas with public access points.
4. Unless and until municipal water and sewer services are provided to the North Douglas area, continue to allow for rural residential densities along the North Douglas Highway corridor and maintain the Resource Development land use designation for upland areas. Where municipal water and sewer service are provided, more efficient use of this land should be encouraged. Residential densities should be increased when, and where, roads, terrain, transit and other public services would provide the carrying-capacity for the additional residential population. However, the areas designated MDR but not currently provided municipal sewer service should remain in zoning designations that limit development to very low densities until municipal water and sewer service are provided and driveway access, roadway capacity, and intersection capacities and facilities serving that property meet the livability standard of a Level of Service D or better.
5. The Parks and Recreation Comprehensive Plan, Chapter 8, recommends a number of parks, trail, community garden and stream corridor improvements. Those recommendations include: (a) implement the 2002 Fish Creek Park Master Plan; (b) develop a master plan for recreation lands from Fish Creek to Point Hilda in North and West Douglas; (c) support construction of separated bicycle and pedestrian pathways along North Douglas Highway; (d) work with the North Douglas golf course developer to allow for cross country ski and walking use of the course with lighted trails for winter use; (e) develop a community park on West Douglas; (f) develop a neighborhood park in North Douglas that includes both passive and active recreation areas; (g) develop a community garden in the North Douglas area; (h) retain a trail corridor on CBJ lands beyond North Douglas; (i) consider acquisition of private land at Outer Point for public recreation use; and (j) coordinate recreational and maintenance activities at Eaglecrest.
6. Protect access to the Treadwell Ditch Trail and beach trails and support improvements to trails as recommended by Trail Mix.
7. Retain an easement for a bench road and trail corridor on CBJ lands around the perimeter of the Island (a trans-island road and trail system). As development proceeds near Peterson Creek, the CBJ should actively pursue development of a trail corridor that begins at the current end of the North Douglas Highway to the new development.
8. Prevent development within the Fish Creek Road scenic corridor, which is represented by a one-quarter mile distance from the Fish Creek Road right-of-way on each side of the road. No structures, other than utilities, shall be permitted therein. Minimize to the greatest extent practicable, intersecting driveways and other vehicular access points on Fish Creek Road from North Douglas Highway to Eaglecrest Lodge.
9. Retain Fish Creek Park as designated recreational open space/natural areas and restrict any development adjacent to the park, other than non-motorized access trails or bridges, which would adversely impact the valuable estuarine habitat and recreational use of the area.
10. On CBJ-owned lands, maintain a 200 foot stream buffer on each side of Fish Creek. On CBJ-owned lands that are not designated for disposal in the 1999 CBJ Land Management Plan, maintain 200 foot stream buffers on each side of the following waterbodies: Peterson Creek, Eleven Mile Creek, Middle Creek, and Hilda Creek. This buffer zone or setback may be adjusted or altered,

on a case-by-case basis, when a scientific analysis of the specific function(s) of the particular creek's value(s) finds that the setback should be more, based on its functional value(s). The setback from Peterson Creek as it passes through the land included within the CBJ Totem Creek Golf Course Lease Agreement, as outlined in existing (expired) permits, may be less than suggested here if that project is proposed again, provided that the water quality of the creek is not impaired by non-native pesticides or fertilizers, sediments or other materials, and the riparian habitat of the creek is not impaired by invasive species.

11. As much as is practical and efficient, coordinate recreational and maintenance activities and shared use of facilities and equipment and coordinate management activities with the Eaglecrest Facility and programs. Many of the facilities at Eaglecrest can serve both skiers and non-skiers and both winter and off-season recreational activities and events. Shared use and year-round use of the Eaglecrest facilities and lands should be encouraged and facilitated.
12. Identify historic and cultural resources within the subarea. Projects that may impact historic resources identified within this subarea are to be reviewed by the Historic Resources Advisory Committee (HRAC) prior to issuance of a permit. Where new historic or cultural resources are discovered or identified, the Juneau-Douglas City Museum should be contacted immediately for documentation and technical assistance toward preservation and/or curating of the resource. The demolition or removal of historic resources should be avoided and should only occur when no other option for its preservation or relocation to a suitable site exists.
13. When reviewing development proposals for Douglas Island, ensure that the site layout and circulation system configuration proposed minimizes direct vehicular access onto North Douglas Highway and does not obstruct or harm potential roadway access to an upland bench road to West Douglas or non-motorized access to a trans-island trail system, including the Treadwell Ditch Trail.
14. The West Douglas Concept Plan, Chapter 6, Land Use section has been adopted as an element of the CBJ Comprehensive Plan. Development within these New Growth Areas is subject to a master development plan to be adopted by the Assembly. Each subarea in these New Growth Areas may be planned in phases, consistent with the general guidelines in Chapter 6 of the West Douglas Concept Plan.

Subarea 9: Douglas & West Juneau (Maps M, O, & P)

Community Form: Urban in downtown Douglas and West Juneau

Rural south of downtown Douglas

NATURAL RESOURCES AND HAZARDS:

<i>Type</i>	<i>General Location</i>
Wildlife (Eagle nests)	8 eagle nests in Douglas and South Douglas (2006 data)
Stream and Lakeshore Corridors	Kowee, Bear, Lawson, Bullion, Ready Bullion, and Nevada Creeks
Wetlands/Tidelands	Mouth of Kowee and Lawson creeks, along the shoreline south of downtown Douglas, and on the bench above Douglas Highway.
Cultural and Historic Resources	Downtown Douglas, Treadwell mine complex, Douglas cemeteries

Table 11.9

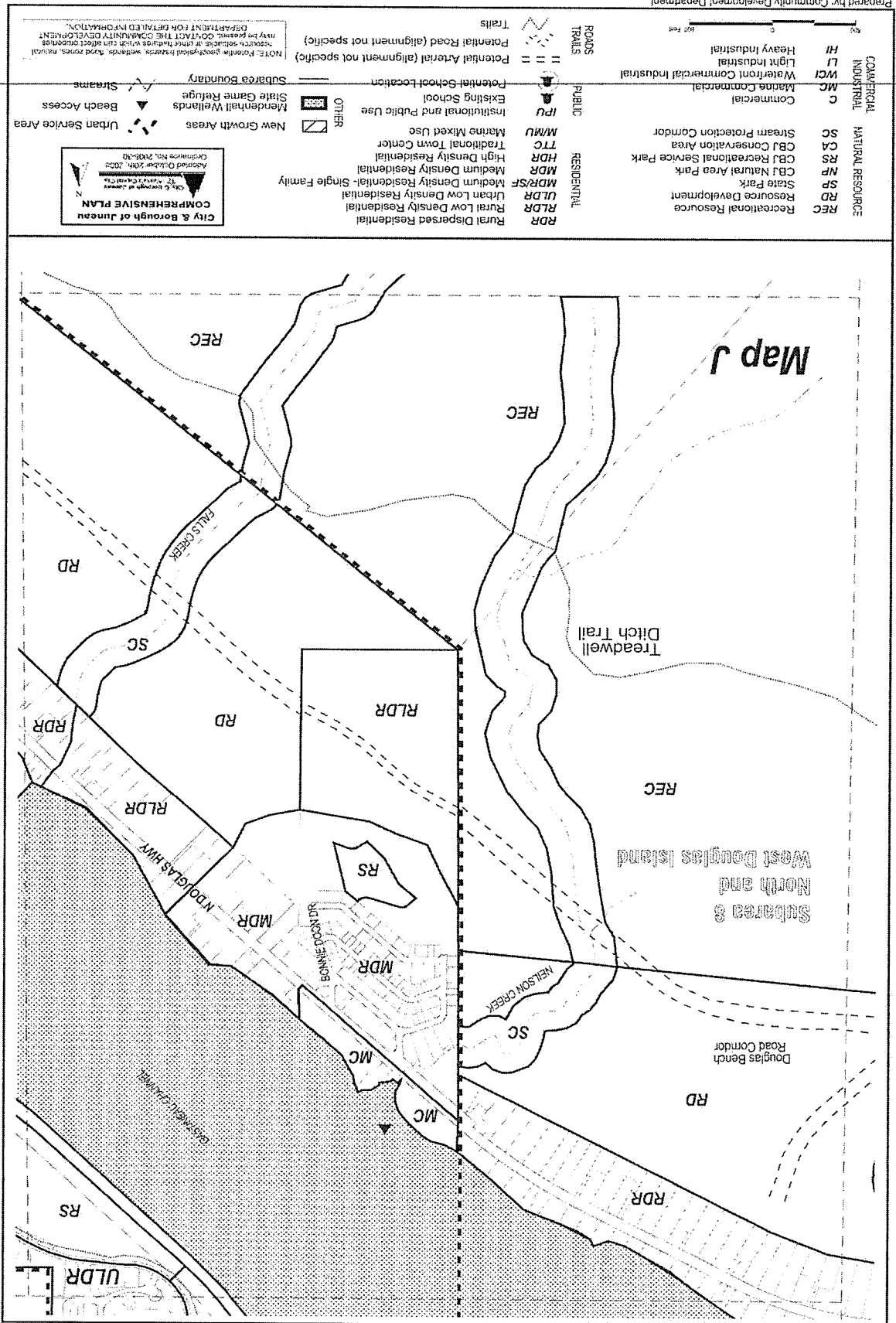

Prepared by: Community Development Department

11111.dwg

