



DEVELOPMENT PERMIT APPLICATION

NOTE: Development Permit Application forms must accompany all other Community Development Department land use applications. This form and all documents associated with it are public record once submitted.

To be completed by Applicant	PROPERTY LOCATION					
	Physical Address Gate P on Maplesden Way - 1873 Shell Simmons Dr.					
	Legal Description(s) (Subdivision, Survey, Block, Tract, Lot) Airport TR A & B [Airport Term & Runway Land]					
	Parcel Number(s) 3B160-100-0010					
	<input type="checkbox"/> This property is located in the downtown historic district <input type="checkbox"/> This property is located in a mapped hazard area, if so, which _____					
	LANDOWNER/ LESSEE					
	Property Owner	Juneau International Airport	Contact Person Patty Wahto			
	Mailing Address	1873 Shell Simmons Drive, Suite 200, Juneau, AK 99801	Phone Number(s) 907-789-7821			
	E-mail Address	Patty Wahto <Patty.Wahto@jnuairport.com>				
	LANDOWNER/ LESSEE CONSENT					
Required for Planning Permits, not needed on Building/ Engineering Permits. Consent is required of all landowners/ lessees. If submitted with the application, alternative written approval may be sufficient. Written approval must include the property location, landowner/ lessee's printed name, signature, and the applicant's name.						
I am (we are) the owner(s) or lessee(s) of the property subject to this application and I (we) consent as follows: A. This application for a land use or activity review for development on my (our) property is made with my complete understanding and permission. B. I (we) grant permission for the City and Borough of Juneau officials/employees to inspect my property as needed for purposes of this application.						
<table style="width:100%; border: none;"> <tr> <td style="width: 50%; border-bottom: 1px solid black; text-align: center;">Patricia K Wahto</td> <td style="width: 50%; border-bottom: 1px solid black; text-align: center;">Airport Manager-JNU Airport</td> </tr> <tr> <td style="text-align: center; font-size: small;">Landowner/Lessee (Printed Name)</td> <td style="text-align: center; font-size: small;">Title (e.g.: Landowner, Lessee)</td> </tr> </table>			Patricia K Wahto	Airport Manager-JNU Airport	Landowner/Lessee (Printed Name)	Title (e.g.: Landowner, Lessee)
Patricia K Wahto	Airport Manager-JNU Airport					
Landowner/Lessee (Printed Name)	Title (e.g.: Landowner, Lessee)					
x	<i>Patricia K Wahto</i>	3/6/2024				
	Landowner/Lessee (Signature)	Date				
<table style="width:100%; border: none;"> <tr> <td style="width: 50%; border-bottom: 1px solid black;"></td> <td style="width: 50%; border-bottom: 1px solid black;"></td> </tr> <tr> <td style="text-align: center; font-size: small;">Landowner/Lessee (Printed Name)</td> <td style="text-align: center; font-size: small;">Title (e.g.: Landowner, Lessee)</td> </tr> </table>					Landowner/Lessee (Printed Name)	Title (e.g.: Landowner, Lessee)
Landowner/Lessee (Printed Name)	Title (e.g.: Landowner, Lessee)					
x						
	Landowner/Lessee (Signature)	Date				
NOTICE: The City and Borough of Juneau staff may need access to the subject property during regular business hours. We will make every effort to contact you in advance, but may need to access the property in your absence and in accordance with the consent above. Also, members of the Planning Commission may visit the property before a scheduled public hearing date.						
APPLICANT if same as LANDOWNER, write "SAME"						
Applicant (Printed Name)	Colaska dba Secon	Contact Person Maureen Hansen				
Mailing Address	PO Box 32159, Juneau, AK 99803	Phone Number(s) 907-780-5145				
E-mail Address	mhansen@colaska.com					
x	<i>Maureen Hansen</i>	3-4-2024				
	Applicant's Signature	Date of Application				

-----DEPARTMENT USE ONLY BELOW THIS LINE-----

INCOMPLETE APPLICATIONS WILL NOT BE ACCEPTED

For assistance filling out this form, contact the Permit Center at 586-0770.

Intake Initials <i>TC</i>	
Case Number USE 24-009	Date Received 3/6/24



ALLOWABLE/CONDITIONAL USE PERMIT APPLICATION

See reverse side for more information regarding the permitting process and the materials required for a complete application.

NOTE: Must be accompanied by a DEVELOPMENT PERMIT APPLICATION form.

To be completed by Applicant

PROJECT SUMMARY
 Temporary Asphalt Plant on site in support of CBJ project BE23-243 JNU Rehabilitate Part 121/135 Apron & RON Parking Apron

TYPE OF ALLOWABLE OR CONDITIONAL USE PERMIT REQUESTED
 Accessory Apartment – Accessory Apartment Application (AAP)
 Use Listed in 49.25.300 – Table of Permissible Uses (USE)
 Table of Permissible Uses Category: 4100

IS THIS A MODIFICATION or EXTENSION OF AN EXISTING APPROVAL? YES – Case # _____ NO

UTILITIES PROPOSED WATER: Public On Site SEWER: Public On Site

SITE AND BUILDING SPECIFICS
 Total Area of Lot ^{87,120} _____ square feet Total Area of Existing Structure(s) _____ square feet
 Total Area of Proposed Structure(s) _____ square feet

EXTERNAL LIGHTING
 Existing to remain No Yes – Provide fixture information, cutoff sheets, and location of lighting fixtures
 Proposed No Yes – Provide fixture information, cutoff sheets, and location of lighting fixtures

ALL REQUIRED DOCUMENTS ATTACHED

Narrative including:
 Current use of land or building(s)
 Description of project, project site, circulation, traffic etc.
 Proposed use of land or building(s)
 How the proposed use complies with the Comprehensive Plan

Plans including:
 Site plan
 Floor plan(s)
 Elevation view of existing and proposed buildings
 Proposed vegetative cover
 Existing and proposed parking areas and proposed traffic circulation
 Existing physical features of the site (e.g.: drainage, habitat, and hazard areas)

If this is a modification or extension include:
 Notice of Decision and case number
 Justification for the modification or extension
 Application submitted at least 30 days before expiration date

-----DEPARTMENT USE ONLY BELOW THIS LINE-----

ALLOWABLE/CONDITIONAL USE FEES	Fees	Check No.	Receipt	Date
Application Fees	\$ 1,000.00	- CLASS 1V		
Admin. of Guarantee	\$ _____			
Adjustment	\$ _____			
Pub. Not. Sign Fee	\$ 50.00			
Pub. Not. Sign Deposit	\$ 100.00			
Total Fee	\$ 1,150.00			

This form and all documents associated with it are public record once submitted.

INCOMPLETE APPLICATIONS WILL NOT BE ACCEPTED

For assistance filling out this form, contact the Permit Center at 586-0770.

Case Number USE 24-009	Date Received 3/6/2024
----------------------------------	----------------------------------

Allowable/Conditional Use Permit Application Instructions

Allowable Use permits are outlined in CBJ 49.15.320, Conditional Use permits are outline in CBJ 49.15.330

Pre-Application Conference: A pre-application conference is required prior to submitting an application. There is no fee for a pre-application conference. The applicant will meet with City & Borough of Juneau and Agency staff to discuss the proposed development, the permit procedure, and to determine the application fees. To schedule a pre-application conference, please contact the Permit Center at 586-0770 or via e-mail at permits@juneau.org.

Application: An application for an Allowable/Conditional Use Permit will not be accepted by the Community Development Department until it is determined to be complete. The items needed for a complete application are:

1. **Forms:** Completed Allowable/Conditional Use Permit Application and Development Permit Application forms.
2. **Fees:** Fees generally range from \$350 to \$1,600. Any development, work, or use done without a permit issued will be subject to double fees. All fees are subject to change.
3. **Project Narrative:** A detailed narrative describing the project.
4. **Plans:** All plans are to be drawn to scale and clearly show the items listed below:
 - A. Site plan, floor plan and elevation views of existing and proposed structures
 - B. Existing and proposed parking areas, including dimensions of the spaces, aisle width and driveway entrances
 - C. Proposed traffic circulation within the site including access/egress points and traffic control devices
 - D. Existing and proposed lighting (including cut sheets for each type of lighting)
 - E. Existing and proposed vegetation with location, area, height and type of plantings
 - F. Existing physical features of the site (i.e. drainage, eagle trees, hazard areas, salmon streams, wetlands, etc.)

Document Format: All materials submitted as part of an application shall be submitted in either of the following formats:

1. Electronic copies in the following formats: .doc, .txt, .xls, .bmp, .pdf, .jpg, .gif, .xlm, .rtf (other formats may be preapproved by the Community Development Department).
2. Paper copies 11" X 17" or smaller (larger paper size may be preapproved by the Community Development Department).

Application Review & Hearing Procedure: Once the application is determined to be complete, the Community Development Department will initiate the review and scheduling of the application. This process includes:

Review: As part of the review process the Community Development Department will evaluate the application for consistency with all applicable City & Borough of Juneau codes and adopted plans. Depending on unique characteristics of the permit request the application may be required to be reviewed by other municipal boards and committees. During this review period, the Community Development Department also sends all applications out for a 15-day agency review period. Review comments may require the applicant to provide additional information, clarification, or submit modifications/alterations for the proposed project.

Hearing: All Allowable/Conditional Use Permit Applications must be reviewed by the Planning Commission for vote. Once an application has been deemed complete and has been reviewed by all applicable parties the Community Development Department will schedule the requested permit for the next appropriate meeting.

Public Notice Responsibilities: Allowable/Conditional Use requests must be given proper public notice as outlined in CBJ 49.15.230:

The Community Development Department will give notice of the pending Planning Commission meeting and its agenda in the local newspaper a minimum of 10-days prior to the meeting. Furthermore, CDD will mail notices to all property owners within 500-feet of the project site.

The Applicant will post a sign on the site at least 14 days prior to the meeting. The sign shall be visible from a public right-of-way or where determined appropriate by CDD. Signs may be produced by the Community Development Department for a preparation fee of \$50, and a \$100 deposit that will be refunded in full if the sign is returned within seven days of the scheduled hearing date. If the sign is returned between eight and 14 days of the scheduled hearing \$50 may be refunded. The Applicant may make and erect their own sign. Please contact the Community Development Department for more information.

INCOMPLETE APPLICATIONS WILL NOT BE ACCEPTED



A COLAS COMPANY

P.O. Box 32159 Juneau, Alaska 99803
Phone (907) 780-5145 Fax (907) 780-5896
www.colaska.com

Ms. Teri Camery
City and Borough of Juneau
155 S. Seward Street
Juneau, Alaska 99801

3/4/2024

RE: City and Borough of Juneau Conditional Use Permit Application
Temporary Location of ASTEC Asphalt Plant
For Project BE23-243 JNU Rehabilitate Part 121/135 Apron & RON Parking Apron

To Ms. Camery,

Secon was awarded a project at the Juneau International Airport (JIA), CBJ Contract No. BE23-243, JNU Rehabilitate Part 121/135 Apron & RON Parking Apron in late 2023. The substantial completion date for the project is September 30st, 2026. This project has a bid quantity of 23,512 tons of Hot Mix Asphalt for the planned airport improvements.

To facilitate the operations of paving at the airport Secon is requesting a Conditional Use Permit (CUP) for the ASTEC Asphalt Plant at a location by Gate P on Maplesden Way inside the airport fence on JIA property.

The ASTEC Asphalt Plant has been setup on the JIA property for previous projects in 2015 by the float pond and in 2018, 2019, and 2020 by Gate P. The proposed location for the asphalt plant is the same as it occupied during the 2018-2020 approvals and has been approved by the JNU Airport Project Manager. The location meets the TSA's set-backs from the security fence for any structure or vehicle. It is below the height requirements for any structure near the FAA's runway control envelope. It is also outside of the FAA/JIA taxiway's control zone. It has been accepted by Alaska Department of Environmental Conservation (DEC) for the current location.

Typical JIA project working hours are Monday through Sunday 7:00 AM to 7:00 PM. The project also includes contract mandated night work to maintain commercial flight patterns. These night work hours will follow contract guidelines and are subject to change. A Noise permit has been applied for with CBJ. The spring startup is anticipated for the first of April. Paving will start sometime towards end of April to first part of May depending upon weather. This project has a final completion date of

October 28th, 2026 with seasonal shutdowns of approximately October 31 in 2024 and 2025. We anticipate having the plant setup on site for the duration of the project or roughly 30 months.

The project is broken up into 12 phases of work to allow construction as well as continued seamless operation of the airport facilities by all users. Secon has proposed a revised 8 phase plan. Final phasing is still under discussion but has no affect on asphalt plant location or duration.

The trucking route for the project is all within the fenced airport perimeter (reference sheet C1.0). No impacts to Yandukin Drive, Shell-Simmons Drive and Cessna Drive. As the contractor haul route starts at Gate P all trucking for the project was planned for access thru Maplesden Way. With the ASTEC Asphalt Plant located at Maplesden Way it would eliminate trucks hauling hot asphalt from Concrete Way to Egan Drive and then turning across in-bound traffic on Egan Drive and reduce the trucking impacts to Maplesden Way itself. Raw aggregates for making asphalt will come from both Hidden Valley and Aggpro via Egan Drive not thru Lemon Creek residential area. An estimated average of 50 loads in a day when hauling aggregate. AML will be delivering tanks of asphalt cement via Egan Drive for the project with an estimated maximum of 12 loads per day.

Light for the asphalt plant may be needed. Lighting will be provided via portable self-contained light plants. The lights will be setup with the intent of not impacting the Egan Highway traffic or JIA air traffic. JIA Project Engineer will determine the location and light direction per FAA requirements if there are concerns from interested parties.

The ASTEC Asphalt Plant is operating under the Project's Construction SWPPP which is currently in the final approval process. The NOI Authorization from DEC can be provided when available.

Based on google earth the nearest stream is about 1,400 feet from the plant on the far side of taxiway F. The nearest wetland is on the other side of TEMSCO at about 900 feet away.

Per the State of Alaska Geoportal for Documented Eagle Nest Sites, there are no active sites within a ½ mile radius of the proposed asphalt plant location.

Dust control will be with a water truck wetting down the truck routes.

The plant will be located on dredged sands and gravels from the float plane pond. If any stormwater runoff is present it will be managed with wattles and earthen berms.

The ASTEC Asphalt Plant air quality permit AQ0247MG301 can be found at DEC's Air Permits Approvals and Public Notices web page:

<http://dec.alaska.gov/Applications/Air/airtoolsweb/AirPermitsApprovalsAndPublicNotices>



Permit/Approval Type: Minor General - Asphalt Plant - Title I (MG3)

Owner: Colaska Inc, dba Secon

Stationary Source: ASTEC Super Six Drum Mix Asphalt Plant

Security is courtesy of JIA in being located inside their fences and on their property.

Attachments comprise original phasing plan, proposed phasing plan, Sheet C1.0 showing trucking routes, ASTEC location, ASTEC setup, 7460 for asphalt plant and crane used to set it up, and pre-application meeting report.

We believe that it would provide a benefit to CBJ if this CUP extended beyond just a single project. We request the permit be for 10 years as is typical for these permits. This process has been undertaken multiple times in the past six years for airport project work and the trend will likely continue. At a minimum, we request the permit expiration be tied to the project completion date even if it changes so permit flexes with project changes.

If any question or clarifications are need please contact me.

Sincerely,

A handwritten signature in black ink that reads "Maureen A. Hansen". The signature is fluid and cursive, with a long horizontal stroke at the end.

Maureen A. Hansen, P.E

Engineering & Environmental Manager

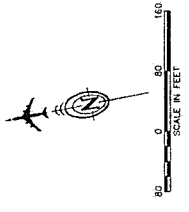

PHASING OVERVIEW NOTES

1. PHASE 1B WORK (SEE SHEET C3.2) AND PHASE 3A WORK (SEE SHEET C3.8) WILL OCCUR CONCURRENTLY.
2. PHASE 1C WORK (SEE SHEET C3.3) AND PHASE 3B WORK (SEE SHEET C3.9) WILL OCCUR CONCURRENTLY.
3. PHASE 11 WORK WILL BE FURTHER SUBDIVIDED AS DETAILED ON SHEET C3.18 TO MAINTAIN AIRCRAFT PARKING POSITIONS IN THIS WORK AREA.

LEGEND

- [Pattern] PHASE 1A/1B/1C - RON APRON
- [Pattern] PHASE 2A/2B/2C - PART 121 RAMP ADJACENT TO TERMINAL
- [Pattern] PHASES 3A/3B - GATE 5 AND VICINITY
- [Pattern] PHASE 4 - GATE 4 AND VICINITY
- [Pattern] PHASE 5 - GATE 3 AND VICINITY
- [Pattern] PHASE 6 - GATE 2 AND VICINITY
- [Pattern] PHASES 7A/7B - AS CARGO HARDSTAND AND VICINITY
- [Pattern] PHASE 8 - PART 135 RAMP (NE AREA)
- [Pattern] PHASE 9 - PART 135 RAMP - (SW AREA)
- [Pattern] PHASE 10 - PART 135 RAMP (NW AREA) (SEE AREA)
- [Pattern] PHASE 11A/11B/11C/11D - PART 135 RAMP - (SEE AREA)
- [Pattern] PHASE 12 - TAXIWAY C1
- [Pattern] TAXIWAY SAFETY AREA (TSA)
- [Pattern] TAXIWAY OBJECT FREE AREA (TOFA)
- [Pattern] TAXILANE OBJECT FREE AREA (TLOFA)

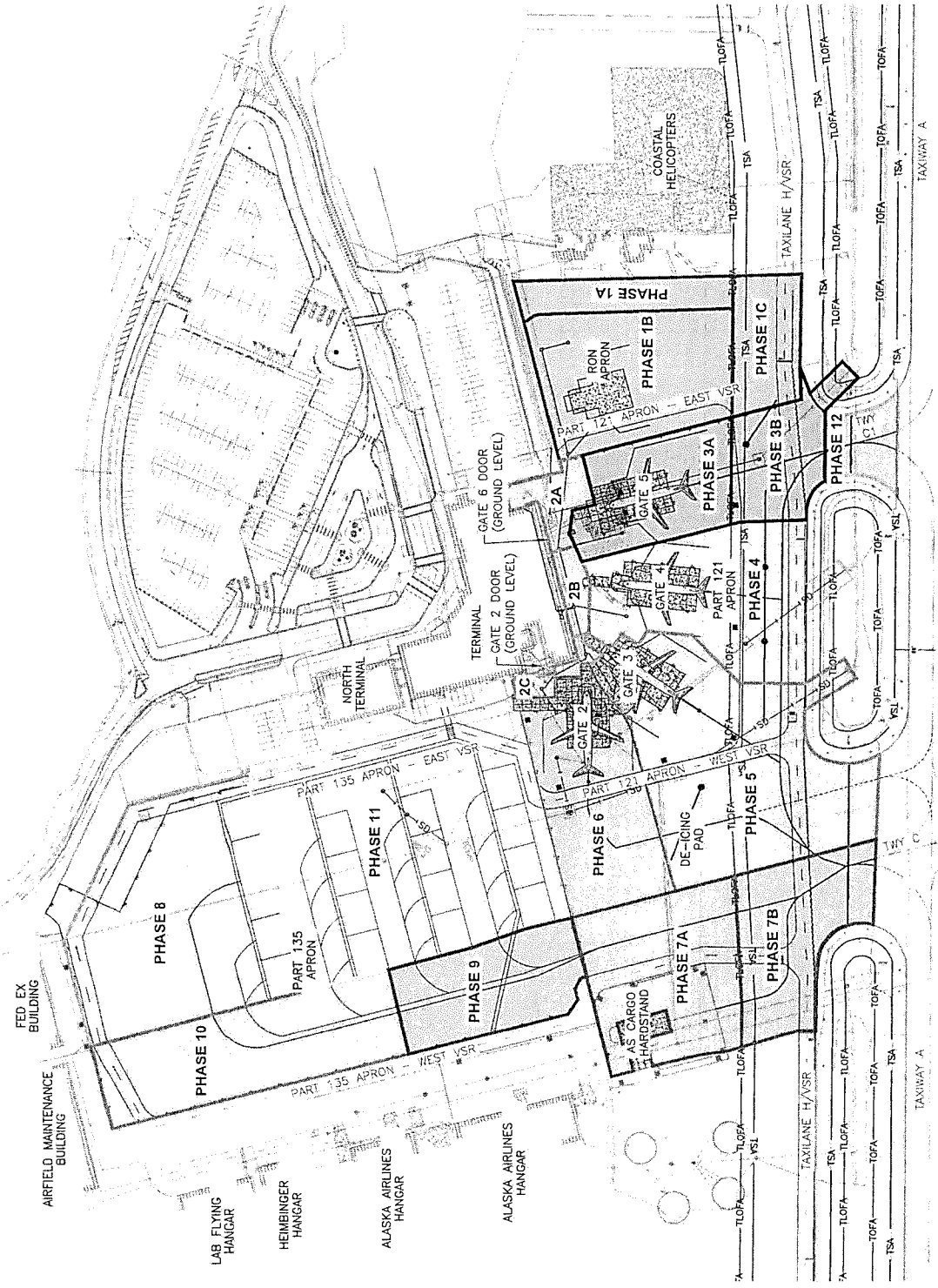

	<p>PLAN PREPARED BY: DOWL AEC&S 3055 Glacier Highway, Suite 102 Juneau, Alaska 99801 907-586-3533</p>	<p>DATE: 8/19/23</p>	<p>JUNEAU INTERNATIONAL AIRPORT JUNEAU, ALASKA REHABILITATE PART 121/135 APRON & RON PARKING APRON C3.0 OF 73 CBI CONTRACT NO. BE23-243 / FAA AIP NO. 3-02-0133- CONSTRUCTION SAFETY & PHASING PLAN CONSTRUCTION PHASING OVERVIEW</p>
	<p>SCALE</p> <p>HORIZ SCALE VERT. SEE GRAPHIC W.G. NO. 202310109.001</p>	<p>REVISIONS</p>	
<p>87</p>			

<p>Checked By: M. HADLER</p>	<p>Drawn By: R. TAYLOR</p>	<p>Scale: 1" = 50'</p>
------------------------------	----------------------------	------------------------



0 60 120
SCALE IN FEET

PHASING OVERVIEW NOTES

1. PHASE 1B WORK (SEE SHEET C3.2) AND PHASE 3A WORK (SEE SHEET C3.8) WILL OCCUR CONCURRENTLY.
2. PHASE 1C WORK (SEE SHEET C3.3) AND PHASE 5B WORK (SEE SHEET C3.9) WILL OCCUR CONCURRENTLY.
3. PHASE 11 WORK WILL BE FURTHER SUBDIVIDED AS DETAILED ON SHEET C3.10 TO MAINTAIN AIRCRAFT PARKING POSITIONS IN THIS WORK AREA.

LEGEND

- PHASE 1A/1B/1C - RON APRON
- PHASE 2A/2B/2C - PART 121 RAMP ADJACENT TO TERMINAL
- PHASES 3A/3B - GATE 5 AND VICINITY
- PHASE 4 - GATE 4 AND VICINITY
- PHASE 5 - GATE 3 AND VICINITY
- PHASE 6 - GATE 2 AND VICINITY
- PHASES 7A/7B - AS CARGO HARDSTAND AND VICINITY
- PHASE 8 - PART 135 RAMP (NE AREA)
- PHASE 9 - PART 135 RAMP - (SW AREA)
- PHASE 10 - PART 135 RAMP (NW AREA)
- PHASE 11A/11B/11C/11D - PART 135 RAMP - (SE AREA)
- PHASE 12 - TAXIWAY C1
- TAXIWAY SAFETY AREA (TSA)
- TAXIWAY OBJECT FREE AREA (TOFA)
- TAXILANE OBJECT FREE AREA (TLOFA)

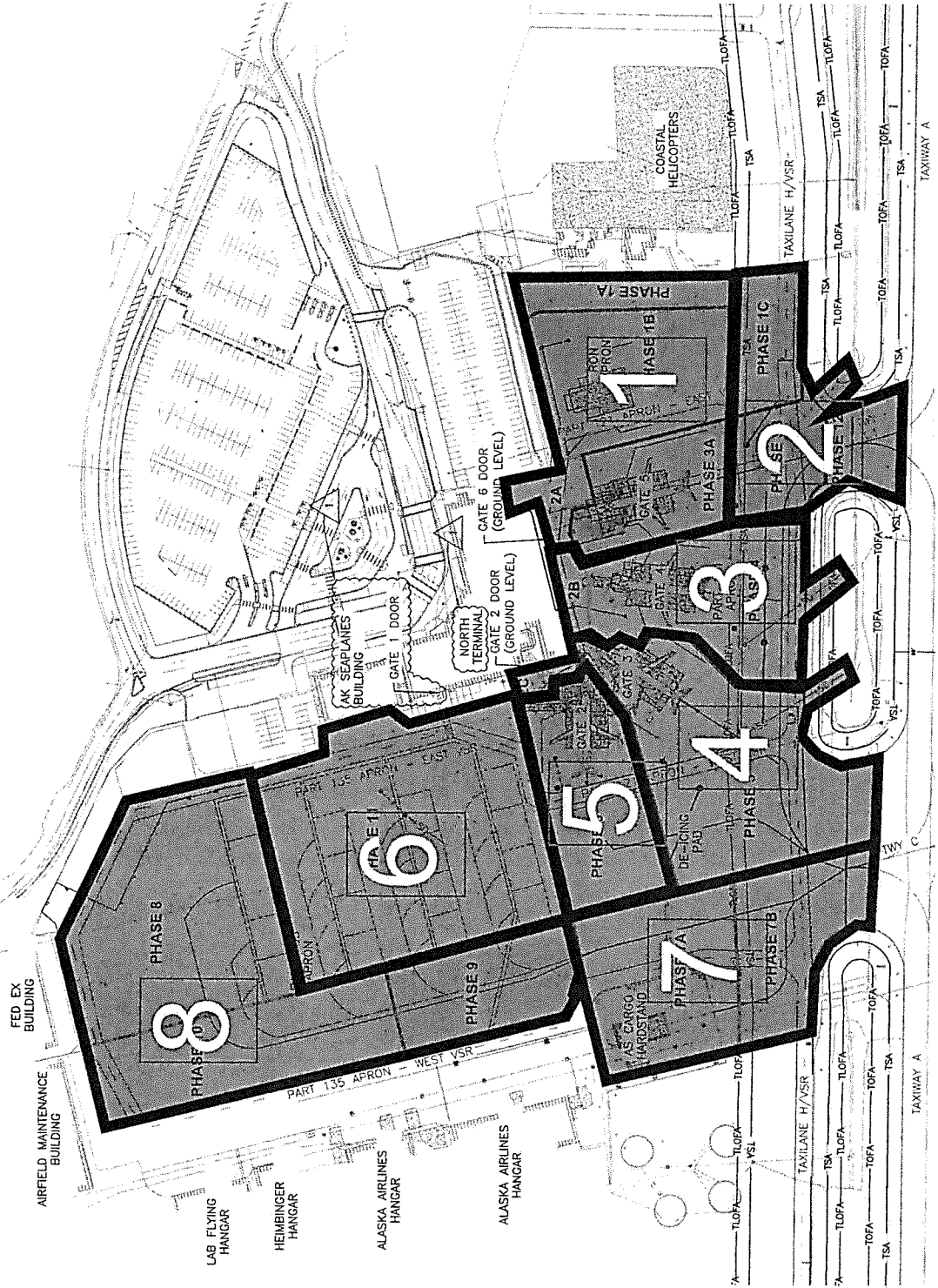

		SHEET C3.0 OF 73
JUNEAU INTERNATIONAL AIRPORT JUNEAU, ALASKA REHABILITATE PART 121/135 APRON & RON PARKING APRON CBU CONTRACT NO. BE23-243 / FAA AP NO. 3-02-0133-		
PLAN PREPARED BY: DOWL 9985 Glacier Highway, Suite 102 Juneau, Alaska 99801 907-780-3533 DATE: 6/29/23		
DATE: 6/21/23 DRAWING 1	SCALE HORIZ. SCALE VERT. SEE GRAPHIC PROJ. NO. 202115109.01 REV. NO.	REVISIONS NO. DATE

Drawn By: K. STRONG	Checked By: M. HOLLER	Design No: 233-88	Drawn Date: 6/21/23
Project No: 202115109.01	Project Name: JUNEAU INTERNATIONAL AIRPORT REHABILITATION	Client: STATE OF ALASKA	Contract No: BE23-243

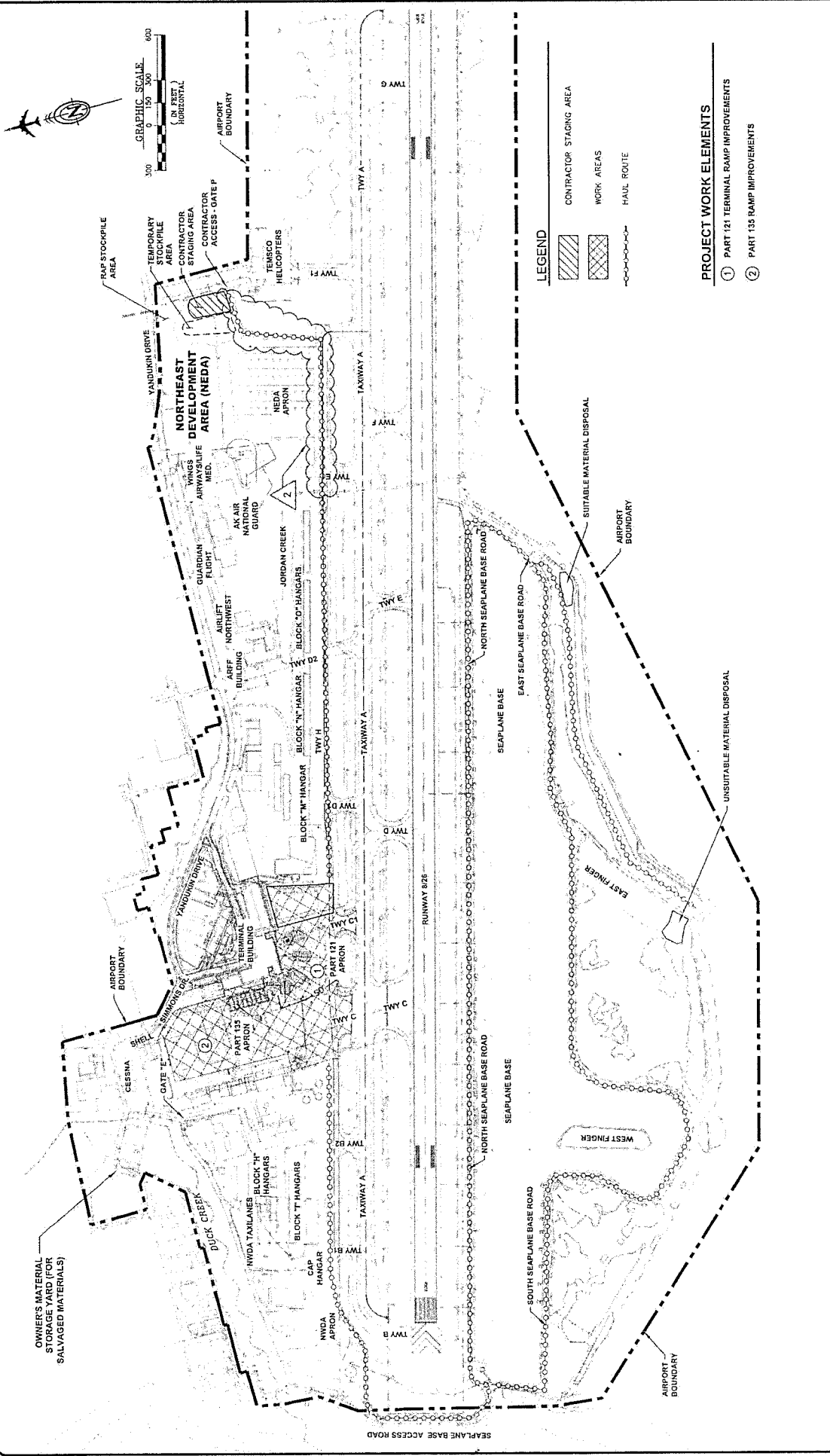

PLAN PREPARED BY: 9935 Glacier Highway, Suite 102 Juneau, Alaska 99801 DATE: 7/13/23		SCALE HORIZ. SCALE VERT. SEE GRAPHIC T.O. NO. 2021.15103.01 NO.	SHEET NO. 73
		PROJECT WORK ELEMENTS ① PART 121 TERMINAL RAMP IMPROVEMENTS ② PART 135 RAMP IMPROVEMENTS	PROJECT LAYOUT PLAN

JUNEAU INTERNATIONAL AIRPORT
 JUNEAU, ALASKA
 REHABILITATE PART 121/135 APRON & RON PARKING APRON
 C1.0
 CBJ CONTRACT NO. BE23-243 / FAA AIP NO. 3-02-0133-

OWNERS MATERIAL STORAGE YARD (FOR SALVAGED MATERIALS)
 RAMP STOCKPILE AREA
 TEMPORARY STOCKPILE AREA
 CONTRACTOR STAGING AREA
 CONTRACTOR ACCESS - GATE P
 TAXIWAYS HELICOPTERS
 VANDUIN DRIVE
 NORTHWEST DEVELOPMENT AREA (NEDA)
 WINGS AIRWAYS/LIFE MED.
 AK AIR NATIONAL GUARD
 GUARDIAN FLIGHT AIRLIFT NORTHWEST
 ARFF BUILDING
 JORDAN CREEK
 BLOCK 'D' HANGARS
 BLOCK 'N' HANGAR
 BLOCK 'T' HANGAR
 BLOCK 'H' HANGAR
 TAXIWAY A
 TAXIWAY B
 TAXIWAY C
 TAXIWAY D
 TAXIWAY E
 TAXIWAY F
 TAXIWAY G
 TAXIWAY H
 TAXIWAY I
 TAXIWAY J
 TAXIWAY K
 TAXIWAY L
 TAXIWAY M
 TAXIWAY N
 TAXIWAY O
 TAXIWAY P
 TAXIWAY Q
 TAXIWAY R
 TAXIWAY S
 TAXIWAY T
 TAXIWAY U
 TAXIWAY V
 TAXIWAY W
 TAXIWAY X
 TAXIWAY Y
 TAXIWAY Z
 TAXIWAY AA
 TAXIWAY AB
 TAXIWAY AC
 TAXIWAY AD
 TAXIWAY AE
 TAXIWAY AF
 TAXIWAY AG
 TAXIWAY AH
 TAXIWAY AI
 TAXIWAY AJ
 TAXIWAY AK
 TAXIWAY AL
 TAXIWAY AM
 TAXIWAY AN
 TAXIWAY AO
 TAXIWAY AP
 TAXIWAY AQ
 TAXIWAY AR
 TAXIWAY AS
 TAXIWAY AT
 TAXIWAY AU
 TAXIWAY AV
 TAXIWAY AW
 TAXIWAY AX
 TAXIWAY AY
 TAXIWAY AZ
 TAXIWAY BA
 TAXIWAY BB
 TAXIWAY BC
 TAXIWAY BD
 TAXIWAY BE
 TAXIWAY BF
 TAXIWAY BG
 TAXIWAY BH
 TAXIWAY BI
 TAXIWAY BJ
 TAXIWAY BK
 TAXIWAY BL
 TAXIWAY BM
 TAXIWAY BN
 TAXIWAY BO
 TAXIWAY BP
 TAXIWAY BQ
 TAXIWAY BR
 TAXIWAY BS
 TAXIWAY BT
 TAXIWAY BU
 TAXIWAY BV
 TAXIWAY BV
 TAXIWAY BW
 TAXIWAY BX
 TAXIWAY BY
 TAXIWAY BZ
 TAXIWAY CA
 TAXIWAY CB
 TAXIWAY CC
 TAXIWAY CD
 TAXIWAY CE
 TAXIWAY CF
 TAXIWAY CG
 TAXIWAY CH
 TAXIWAY CI
 TAXIWAY CJ
 TAXIWAY CK
 TAXIWAY CL
 TAXIWAY CM
 TAXIWAY CN
 TAXIWAY CO
 TAXIWAY CP
 TAXIWAY CQ
 TAXIWAY CR
 TAXIWAY CS
 TAXIWAY CT
 TAXIWAY CU
 TAXIWAY CV
 TAXIWAY CW
 TAXIWAY CX
 TAXIWAY CY
 TAXIWAY CZ
 TAXIWAY DA
 TAXIWAY DB
 TAXIWAY DC
 TAXIWAY DD
 TAXIWAY DE
 TAXIWAY DF
 TAXIWAY DG
 TAXIWAY DH
 TAXIWAY DI
 TAXIWAY DJ
 TAXIWAY DK
 TAXIWAY DL
 TAXIWAY DM
 TAXIWAY DN
 TAXIWAY DO
 TAXIWAY DP
 TAXIWAY DQ
 TAXIWAY DR
 TAXIWAY DS
 TAXIWAY DT
 TAXIWAY DU
 TAXIWAY DV
 TAXIWAY DW
 TAXIWAY DX
 TAXIWAY DY
 TAXIWAY DZ
 TAXIWAY EA
 TAXIWAY EB
 TAXIWAY EC
 TAXIWAY ED
 TAXIWAY EE
 TAXIWAY EF
 TAXIWAY EG
 TAXIWAY EH
 TAXIWAY EI
 TAXIWAY EJ
 TAXIWAY EK
 TAXIWAY EL
 TAXIWAY EM
 TAXIWAY EN
 TAXIWAY EO
 TAXIWAY EP
 TAXIWAY EQ
 TAXIWAY ER
 TAXIWAY ES
 TAXIWAY ET
 TAXIWAY EU
 TAXIWAY EV
 TAXIWAY EW
 TAXIWAY EX
 TAXIWAY EY
 TAXIWAY EZ
 TAXIWAY FA
 TAXIWAY FB
 TAXIWAY FC
 TAXIWAY FD
 TAXIWAY FE
 TAXIWAY FF
 TAXIWAY FG
 TAXIWAY FH
 TAXIWAY FI
 TAXIWAY FJ
 TAXIWAY FK
 TAXIWAY FL
 TAXIWAY FM
 TAXIWAY FN
 TAXIWAY FO
 TAXIWAY FP
 TAXIWAY FQ
 TAXIWAY FR
 TAXIWAY FS
 TAXIWAY FT
 TAXIWAY FU
 TAXIWAY FV
 TAXIWAY FW
 TAXIWAY FX
 TAXIWAY FY
 TAXIWAY FZ
 TAXIWAY GA
 TAXIWAY GB
 TAXIWAY GC
 TAXIWAY GD
 TAXIWAY GE
 TAXIWAY GF
 TAXIWAY GG
 TAXIWAY GH
 TAXIWAY GI
 TAXIWAY GJ
 TAXIWAY GK
 TAXIWAY GL
 TAXIWAY GM
 TAXIWAY GN
 TAXIWAY GO
 TAXIWAY GP
 TAXIWAY GQ
 TAXIWAY GR
 TAXIWAY GS
 TAXIWAY GT
 TAXIWAY GU
 TAXIWAY GV
 TAXIWAY GW
 TAXIWAY GX
 TAXIWAY GY
 TAXIWAY GZ
 TAXIWAY HA
 TAXIWAY HB
 TAXIWAY HC
 TAXIWAY HD
 TAXIWAY HE
 TAXIWAY HF
 TAXIWAY HG
 TAXIWAY HH
 TAXIWAY HI
 TAXIWAY HJ
 TAXIWAY HK
 TAXIWAY HL
 TAXIWAY HM
 TAXIWAY HN
 TAXIWAY HO
 TAXIWAY HP
 TAXIWAY HQ
 TAXIWAY HR
 TAXIWAY HS
 TAXIWAY HT
 TAXIWAY HU
 TAXIWAY HV
 TAXIWAY HW
 TAXIWAY HX
 TAXIWAY HY
 TAXIWAY HZ
 TAXIWAY IA
 TAXIWAY IB
 TAXIWAY IC
 TAXIWAY ID
 TAXIWAY IE
 TAXIWAY IF
 TAXIWAY IG
 TAXIWAY IH
 TAXIWAY II
 TAXIWAY IJ
 TAXIWAY IK
 TAXIWAY IL
 TAXIWAY IM
 TAXIWAY IN
 TAXIWAY IO
 TAXIWAY IP
 TAXIWAY IQ
 TAXIWAY IR
 TAXIWAY IS
 TAXIWAY IT
 TAXIWAY IU
 TAXIWAY IV
 TAXIWAY IW
 TAXIWAY IX
 TAXIWAY IY
 TAXIWAY IZ
 TAXIWAY JA
 TAXIWAY JB
 TAXIWAY JC
 TAXIWAY JD
 TAXIWAY JE
 TAXIWAY JF
 TAXIWAY JG
 TAXIWAY JH
 TAXIWAY JI
 TAXIWAY JJ
 TAXIWAY JK
 TAXIWAY JL
 TAXIWAY JM
 TAXIWAY JN
 TAXIWAY JO
 TAXIWAY JP
 TAXIWAY JQ
 TAXIWAY JR
 TAXIWAY JS
 TAXIWAY JT
 TAXIWAY JU
 TAXIWAY JV
 TAXIWAY JW
 TAXIWAY JX
 TAXIWAY JY
 TAXIWAY JZ
 TAXIWAY KA
 TAXIWAY KB
 TAXIWAY KC
 TAXIWAY KD
 TAXIWAY KE
 TAXIWAY KF
 TAXIWAY KG
 TAXIWAY KH
 TAXIWAY KI
 TAXIWAY KJ
 TAXIWAY KK
 TAXIWAY KL
 TAXIWAY KM
 TAXIWAY KN
 TAXIWAY KO
 TAXIWAY KP
 TAXIWAY KQ
 TAXIWAY KR
 TAXIWAY KS
 TAXIWAY KT
 TAXIWAY KU
 TAXIWAY KV
 TAXIWAY KW
 TAXIWAY KX
 TAXIWAY KY
 TAXIWAY KZ
 TAXIWAY LA
 TAXIWAY LB
 TAXIWAY LC
 TAXIWAY LD
 TAXIWAY LE
 TAXIWAY LF
 TAXIWAY LG
 TAXIWAY LH
 TAXIWAY LI
 TAXIWAY LJ
 TAXIWAY LK
 TAXIWAY LL
 TAXIWAY LM
 TAXIWAY LN
 TAXIWAY LO
 TAXIWAY LP
 TAXIWAY LQ
 TAXIWAY LR
 TAXIWAY LS
 TAXIWAY LT
 TAXIWAY LU
 TAXIWAY LV
 TAXIWAY LW
 TAXIWAY LX
 TAXIWAY LY
 TAXIWAY LZ
 TAXIWAY MA
 TAXIWAY MB
 TAXIWAY MC
 TAXIWAY MD
 TAXIWAY ME
 TAXIWAY MF
 TAXIWAY MG
 TAXIWAY MH
 TAXIWAY MI
 TAXIWAY MJ
 TAXIWAY MK
 TAXIWAY ML
 TAXIWAY MM
 TAXIWAY MN
 TAXIWAY MO
 TAXIWAY MP
 TAXIWAY MQ
 TAXIWAY MR
 TAXIWAY MS
 TAXIWAY MT
 TAXIWAY MU
 TAXIWAY MV
 TAXIWAY MW
 TAXIWAY MX
 TAXIWAY MY
 TAXIWAY MZ
 TAXIWAY NA
 TAXIWAY NB
 TAXIWAY NC
 TAXIWAY ND
 TAXIWAY NE
 TAXIWAY NF
 TAXIWAY NG
 TAXIWAY NH
 TAXIWAY NI
 TAXIWAY NJ
 TAXIWAY NK
 TAXIWAY NL
 TAXIWAY NM
 TAXIWAY NO
 TAXIWAY NP
 TAXIWAY NQ
 TAXIWAY NR
 TAXIWAY NS
 TAXIWAY NT
 TAXIWAY NU
 TAXIWAY NV
 TAXIWAY NW
 TAXIWAY NX
 TAXIWAY NY
 TAXIWAY NZ
 TAXIWAY OA
 TAXIWAY OB
 TAXIWAY OC
 TAXIWAY OD
 TAXIWAY OE
 TAXIWAY OF
 TAXIWAY OG
 TAXIWAY OH
 TAXIWAY OI
 TAXIWAY OJ
 TAXIWAY OK
 TAXIWAY OL
 TAXIWAY OM
 TAXIWAY ON
 TAXIWAY OO
 TAXIWAY OP
 TAXIWAY OQ
 TAXIWAY OR
 TAXIWAY OS
 TAXIWAY OT
 TAXIWAY OU
 TAXIWAY OV
 TAXIWAY OW
 TAXIWAY OX
 TAXIWAY OY
 TAXIWAY OZ
 TAXIWAY PA
 TAXIWAY PB
 TAXIWAY PC
 TAXIWAY PD
 TAXIWAY PE
 TAXIWAY PF
 TAXIWAY PG
 TAXIWAY PH
 TAXIWAY PI
 TAXIWAY PJ
 TAXIWAY PK
 TAXIWAY PL
 TAXIWAY PM
 TAXIWAY PN
 TAXIWAY PO
 TAXIWAY PP
 TAXIWAY PQ
 TAXIWAY PR
 TAXIWAY PS
 TAXIWAY PT
 TAXIWAY PU
 TAXIWAY PV
 TAXIWAY PW
 TAXIWAY PX
 TAXIWAY PY
 TAXIWAY PZ
 TAXIWAY QA
 TAXIWAY QB
 TAXIWAY QC
 TAXIWAY QD
 TAXIWAY QE
 TAXIWAY QF
 TAXIWAY QG
 TAXIWAY QH
 TAXIWAY QI
 TAXIWAY QJ
 TAXIWAY QK
 TAXIWAY QL
 TAXIWAY QM
 TAXIWAY QN
 TAXIWAY QO
 TAXIWAY QP
 TAXIWAY QQ
 TAXIWAY QR
 TAXIWAY QS
 TAXIWAY QT
 TAXIWAY QU
 TAXIWAY QV
 TAXIWAY QW
 TAXIWAY QX
 TAXIWAY QY
 TAXIWAY QZ
 TAXIWAY RA
 TAXIWAY RB
 TAXIWAY RC
 TAXIWAY RD
 TAXIWAY RE
 TAXIWAY RF
 TAXIWAY RG
 TAXIWAY RH
 TAXIWAY RI
 TAXIWAY RJ
 TAXIWAY RK
 TAXIWAY RL
 TAXIWAY RM
 TAXIWAY RN
 TAXIWAY RO
 TAXIWAY RP
 TAXIWAY RQ
 TAXIWAY RR
 TAXIWAY RS
 TAXIWAY RT
 TAXIWAY RU
 TAXIWAY RV
 TAXIWAY RW
 TAXIWAY RX
 TAXIWAY RY
 TAXIWAY RZ
 TAXIWAY SA
 TAXIWAY SB
 TAXIWAY SC
 TAXIWAY SD
 TAXIWAY SE
 TAXIWAY SF
 TAXIWAY SG
 TAXIWAY SH
 TAXIWAY SI
 TAXIWAY SJ
 TAXIWAY SK
 TAXIWAY SL
 TAXIWAY SM
 TAXIWAY SN
 TAXIWAY SO
 TAXIWAY SP
 TAXIWAY SQ
 TAXIWAY SR
 TAXIWAY SS
 TAXIWAY ST
 TAXIWAY SU
 TAXIWAY SV
 TAXIWAY SW
 TAXIWAY SX
 TAXIWAY SY
 TAXIWAY SZ
 TAXIWAY TA
 TAXIWAY TB
 TAXIWAY TC
 TAXIWAY TD
 TAXIWAY TE
 TAXIWAY TF
 TAXIWAY TG
 TAXIWAY TH
 TAXIWAY TI
 TAXIWAY TJ
 TAXIWAY TK
 TAXIWAY TL
 TAXIWAY TM
 TAXIWAY TN
 TAXIWAY TO
 TAXIWAY TP
 TAXIWAY TQ
 TAXIWAY TR
 TAXIWAY TS
 TAXIWAY TT
 TAXIWAY TU
 TAXIWAY TV
 TAXIWAY TW
 TAXIWAY TX
 TAXIWAY TY
 TAXIWAY TZ
 TAXIWAY UA
 TAXIWAY UB
 TAXIWAY UC
 TAXIWAY UD
 TAXIWAY UE
 TAXIWAY UF
 TAXIWAY UG
 TAXIWAY UH
 TAXIWAY UI
 TAXIWAY UJ
 TAXIWAY UK
 TAXIWAY UL
 TAXIWAY UM
 TAXIWAY UN
 TAXIWAY UO
 TAXIWAY UP
 TAXIWAY UQ
 TAXIWAY UR
 TAXIWAY US
 TAXIWAY UT
 TAXIWAY UY
 TAXIWAY UZ
 TAXIWAY VA
 TAXIWAY VB
 TAXIWAY VC
 TAXIWAY VD
 TAXIWAY VE
 TAXIWAY VF
 TAXIWAY VG
 TAXIWAY VH
 TAXIWAY VI
 TAXIWAY VJ
 TAXIWAY VK
 TAXIWAY VL
 TAXIWAY VM
 TAXIWAY VN
 TAXIWAY VO
 TAXIWAY VP
 TAXIWAY VQ
 TAXIWAY VR
 TAXIWAY VS
 TAXIWAY VT
 TAXIWAY VU
 TAXIWAY VV
 TAXIWAY VW
 TAXIWAY VX
 TAXIWAY VY
 TAXIWAY VZ
 TAXIWAY WA
 TAXIWAY WB
 TAXIWAY WC
 TAXIWAY WD
 TAXIWAY WE
 TAXIWAY WF
 TAXIWAY WG
 TAXIWAY WH
 TAXIWAY WI
 TAXIWAY WJ
 TAXIWAY WK
 TAXIWAY WL
 TAXIWAY WM
 TAXIWAY WN
 TAXIWAY WO
 TAXIWAY WP
 TAXIWAY WQ
 TAXIWAY WR
 TAXIWAY WS
 TAXIWAY WT
 TAXIWAY WU
 TAXIWAY WV
 TAXIWAY WW
 TAXIWAY WX
 TAXIWAY WY
 TAXIWAY WZ
 TAXIWAY XA
 TAXIWAY XB
 TAXIWAY XC
 TAXIWAY XD
 TAXIWAY XE
 TAXIWAY XF
 TAXIWAY XG
 TAXIWAY XH
 TAXIWAY XI
 TAXIWAY XJ
 TAXIWAY XK
 TAXIWAY XL
 TAXIWAY XM
 TAXIWAY XN
 TAXIWAY XO
 TAXIWAY XP
 TAXIWAY XQ
 TAXIWAY XR
 TAXIWAY XS
 TAXIWAY XT
 TAXIWAY XU
 TAXIWAY XV
 TAXIWAY XW
 TAXIWAY XX
 TAXIWAY XY
 TAXIWAY XZ
 TAXIWAY YA
 TAXIWAY YB
 TAXIWAY YC
 TAXIWAY YD
 TAXIWAY YE
 TAXIWAY YF
 TAXIWAY YG
 TAXIWAY YH
 TAXIWAY YI
 TAXIWAY YJ
 TAXIWAY YK
 TAXIWAY YL
 TAXIWAY YM
 TAXIWAY YN
 TAXIWAY YO
 TAXIWAY YP
 TAXIWAY YQ
 TAXIWAY YR
 TAXIWAY YS
 TAXIWAY YT
 TAXIWAY YU
 TAXIWAY YV
 TAXIWAY YW
 TAXIWAY YX
 TAXIWAY YY
 TAXIWAY YZ
 TAXIWAY ZA
 TAXIWAY ZB
 TAXIWAY ZC
 TAXIWAY ZD
 TAXIWAY ZE
 TAXIWAY ZF
 TAXIWAY ZG
 TAXIWAY ZH
 TAXIWAY ZI
 TAXIWAY ZJ
 TAXIWAY ZK
 TAXIWAY ZL
 TAXIWAY ZM
 TAXIWAY ZN
 TAXIWAY ZO
 TAXIWAY ZP
 TAXIWAY ZQ
 TAXIWAY ZR
 TAXIWAY ZS
 TAXIWAY ZT
 TAXIWAY ZU
 TAXIWAY ZV
 TAXIWAY ZW
 TAXIWAY ZX
 TAXIWAY ZY
 TAXIWAY ZZ

FIGURE 1 VICINITY MAP



© 2018 Microsoft Corporation © 2018 Google LLC All rights reserved. Microsoft, Google, and the Google logo are either registered trademarks or trademarks of Microsoft Corporation in the United States and/or other countries.

SECON
SOUTHEAST ALASKA
1836 Anka Drive
Juneau, AK 99801
(907) 780-5145
P.O. Box 32159
Juneau, AK 99803

ASTEC ASPHALT PLANT

Location of Plant	
Juneau Airport 2109	
REVISION:	Sheet 1
Scale: 1"=1000'	

Drawn by: ----

12/27/2018

Project Number: 100711

Attachment A - Application

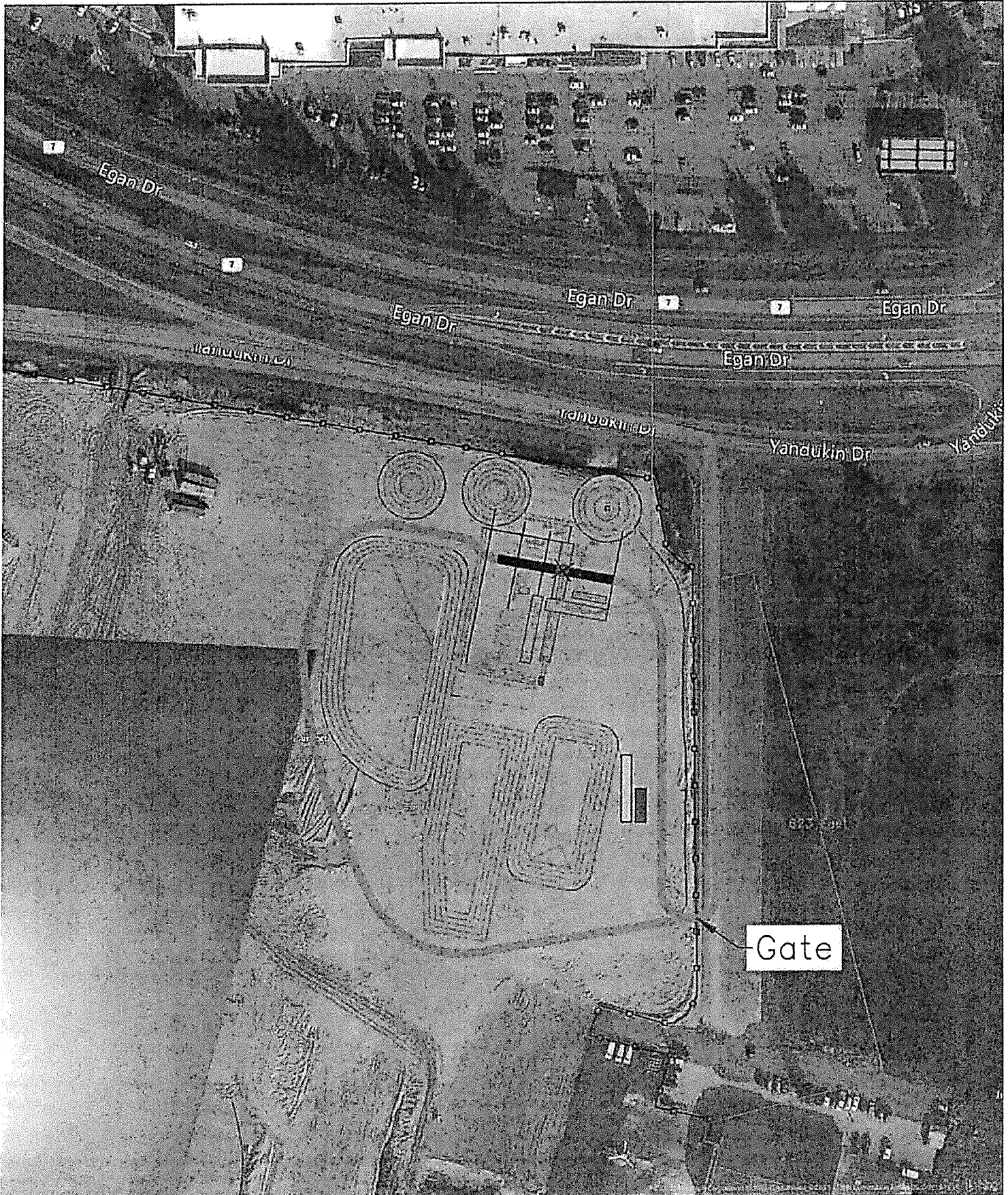

SECON
SOUTHEAST ALASKA
1836 Anka Drive P.O. Box 32159
Juneau, AK 99801 Juneau, AK 99803
(907) 780-5145

ASTEC ASPHALT PLANT

Plant Setup

Juneau Airport 2109

REVISION:

Sheet

Attachment A - Application

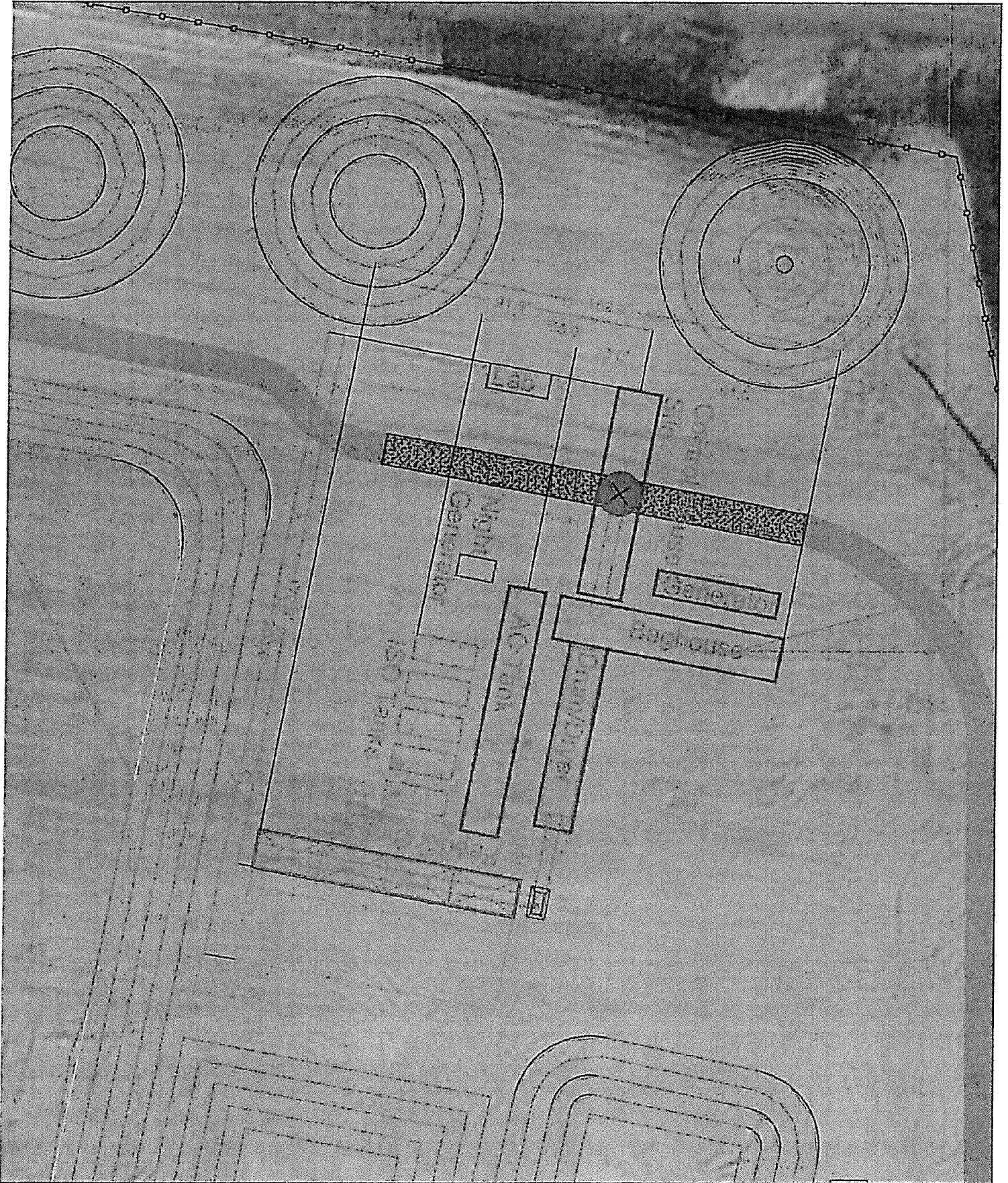



February 09, 2024

TO:
 Secon
 Attn: Jared Mackey
 1836 Anka Street
 Juneau, AK 99801
 jmackey@colaska.com

RE: (See attached Table 1 for referenced case(s))
 FINAL DETERMINATION

Table 1 - Letter Referenced Case(s)

ASN	Prior ASN	Location	Latitude (NAD83)	Longitude (NAD83)	AGL (Feet)	AMSL (Feet)
2024-AAL-27-NRA	2023-AAL-1209-NRA	JUNEAU,AK	58-21-27.90N	134-33-46.58W	80	107
2024-AAL-28-NRA	2023-AAL-1209-NRA	JUNEAU,AK	58-21-27.34N	134-33-41.66W	80	107
2024-AAL-29-NRA	2023-AAL-1209-NRA	JUNEAU,AK	58-21-26.06N	134-33-39.18W	80	106
2024-AAL-30-NRA	2023-AAL-1209-NRA	JUNEAU,AK	58-21-22.90N	134-33-39.40W	80	106
2024-AAL-31-NRA	2023-AAL-1209-NRA	JUNEAU,AK	58-21-23.14N	134-33-46.40W	80	107

Description: This Notice is to be used in conjunction with another project filed under with Aeronautical Study Number 2023-AAL-1209-NRA. An asphalt plant will be set up for the duration of the project in another area of the airport. The plant will be set up in the Northeast Development Area (NEDA) of Juneau International Airport. A site plan from the conformed documents has been included for reference.

We do not object with conditions to the construction described in this proposal provided:

You comply with the requirements set forth in FAA Advisory Circular 150/5370-2, "Operational Safety on Airports During Construction."

- The proposal violates the criteria given in the siting standard, Order 6560.20, for the Runway Visual Range (RVR) equipment serving Ted Stevens Juneau International Airport, Juneau, Alaska (AK). The proposal is expected to generate significant dust or smoke in the vicinity of the RVR Runway 08 Touchdown/Runway 26 Rollout and Ambient Light Sensor facilities. If not possible, the RVR data must be NOTAMed out of service and additional cleaning, calibration, and maintenance may be required. Contact the Operations Control Center (OCC) prior to the start of the project in order to schedule any necessary service outages at 866-4-FAA-OCC.
- Contact Airport Management prior to starting work to coordinate the work schedule, issue NOTAMs and possible impact mitigations.
- A separate notice to the FAA is required for any construction equipment, such as temporary cranes, whose working limits would exceed the height and lateral dimensions of your proposal.

- Please inform the airport owners that as the Airport Layout Plan is updated, please include this new development.

Further, you should contact the Airport Traffic Control Tower (ATCT) Watch Supervisor at (907) 790-8502 prior to the crane(s) being raised for purposes of establishing a procedure to have the crane(s) immediately lowered upon request of the ATCT. When the crane(s) is no longer needed and has been permanently lowered, you should contact the ATCT at the telephone numbers given above and log back into your registered E-file account to provide the Flight Data Center (FDC) with notification that the NOTAM can be cancelled.

This determination does not constitute FAA approval or disapproval of the physical development involved in the proposal. It is a determination with respect to the safe and efficient use of navigable airspace by aircraft and with respect to the safety of persons and property on the ground.

In making this determination, the FAA has considered matters such as the effects the proposal would have on existing or planned traffic patterns of neighboring airports, the effects it would have on the existing airspace structure and projected programs of the FAA, the effects it would have on the safety of persons and property on the ground, and the effects that existing or proposed manmade objects (on file with the FAA), and known natural objects within the affected area would have on the airport proposal.

This determination expires on 10/31/2025 unless:

(a) extended, revised or terminated by the issuing office.

(b) the construction is subject to the licensing authority of the Federal Communications Commission (FCC) and an application for a construction permit has been filed, as required by the FCC, within 6 months of the date of this determination. In such case, the determination expires on the date prescribed by the FCC for the completion of construction, or the date the FCC denies the application.

NOTE: Request for extension of the effective period of this determination must be obtained at least 15 days prior to expiration date specified in this letter.

If you have any questions concerning this determination contact Venus Larson (907) 271-3813 venus.larson@faa.gov. On any future correspondence concerning this matter, please refer to Aeronautical Study Number 2024-AAL-27-NRA.

Venus Larson
Specialist

Signature Control No: 610499543-612273809



(907) 586-0715
 CDD_Admin@juneau.gov
 www.juneau.org/community-development
 155 Heritage Way • Juneau, AK 99801

Airport temporary asphalt batch plant

Case Number: PAC2024 0005
 Applicant: Colaska Inc. DBA SECON
 Property Owner: City & Borough of Juneau
 Property Address: 8907 Yandukin Dr
 Parcel Code Number: 3B1601000010
 Site Size: n/a
 Zoning: Industrial
 Existing Land Use: Airport

Conference Date: January 24, 2024
 Report Issued: February 7, 2024

DISCLAIMER: Pre-application conferences are conducted for the purpose of providing applicants with a preliminary review of a project and timeline. Pre-application conferences are not based on a complete application and are not a guarantee of final project approval.

List of Attendees

Note: Copies of the Pre-Application Conference Report will be emailed, instead of mailed, to participants who have provided their email address below.

Name	Title	Email address
Maureen Hansen	Applicant	mhansen@colaska.com
Teri Camery	Planning	teri.camery@juneau.gov
Bridget LaPenter	General Engineering	Bridget.LaPenter@juneau.gov
David Sevdy	Permit technician	David.sevdy@juneau.gov

Conference Summary

Questions/issues/agreements identified at the conference that weren't identified in the attached reports. The following is a list of issues, comments and proposed actions, and requested technical submittal items that were discussed at the pre-application conference.

Project Overview

The applicant requests a Conditional Use Permit for the development of a temporary asphalt plant at the Juneau International Airport in the corner along Maplesden Way for paving work on CBJ Contract No. BE23-243. The location is the same as two previous projects: USE2020-0005 for CBJ Contract No. BE19-218; and USE2019-0001 for CBJ Contract No. BE18-213. The applicant intends to start work in May and operate through the construction season. The project could extend through 2025.

The applicant is encouraged to follow the application materials used in previous Conditional Use Permit applications as provided via email, and to specifically address the following issues: light and noise and working hours; months/seasons of operation; a drainage plan and final Stormwater Pollution Prevention Plan in conformance with Alaska Department of Environmental Conservation requirements; lighting; and anticipated daily truck traffic and truck routes.

The applicant should allow for a three month process before obtaining a final decision from the CBJ Planning Commission.

Planning Division

1. **Zoning** – Industrial
2. **Table of Permissible Uses** - The requested permit is appropriate according to the Table of Permissible Uses. The permit is listed at CBJ 49.25.300, Section 4.100, Heavy Manufacturing, for the Industrial zoning district.
3. **Setbacks** – Setbacks in the Industrial zoning district are 10 feet in the front, rear, and sides.
4. **Height** – There is no maximum height in the Industrial zoning district.
5. **Access** – Maplesden Way and Yandukin Drive
6. **Parking & Circulation**– Parking and circulation requirements are based on gross floor area per CBJ Code 49.40.210(a), which is not applicable to the proposed development. The code does not have an established parking requirement for asphalt plants or similar uses that utilize large outdoor plants and outdoor storage areas.
7. **Lot Coverage** – There is no maximum lot coverage in the Industrial zoning district.
8. **Vegetative Coverage** – The vegetative cover requirement in the Industrial Zoning district is five percent, and is not relevant to the proposed temporary asphalt plant.
9. **Lighting** – A lighting plan needs to be addressed in the application project narrative. Exterior lighting may not shed light or glare above the roofline of the building or beyond the property line of the site. Industrial and exterior lighting shall not be used in a manner that produces glare on public highways or neighboring property. All exterior lighting fixtures shall be of a “full cutoff” design.
10. **Noise** – Daily hours of operation and noise impacts need to be addressed in the application project narrative.
11. **Flood** –

The proposed development is not within a mapped floodplain.

12. Hazard/Mass Wasting/Avalanche/Hillside Endorsement –

The proposed development is not within a mapped hazard zone.

13. Wetlands – There are no wetlands on the project site.

14. Habitat – Check with the U.S. Fish and Wildlife on the presence of eagle nests in the area. The presence of eagle nests may impact construction scheduling. No anadromous waterbodies are within 50 feet of the development.

15. Plat or Covenant Restrictions – n/a

16. Traffic – Traffic routes and daily traffic estimates need to be included in the project narrative in the application.

17. Nonconforming situations – There are no known nonconforming situations on the property.

Building Division

18. Building – The Building Division has no issues.

19. Outstanding Permits – none.

General Engineering/Public Works

20. Engineering – CBJ Engineering has no issues.

Fire Marshal

21. Fire Items/Access – The Fire Department has no issues with the proposal.

Other Applicable Agency Review

22. Alaska Department of Environmental Conservation comments will be required for the permit review, in addition to other standard agency reviews.

List of required applications

Based upon the information submitted for pre-application review, the following list of applications must be submitted in order for the project to receive a thorough and speedy review.

1. Development Permit Application
2. Conditional Use Permit Application

Additional Submittal Requirements

Submittal of additional information, given the specifics of the development proposal and site, are listed below. These items will be required in order for the application to be determined Counter Complete.

1. A copy of this pre-application conference report.

Exceptions to Submittal Requirements

Submittal requirements that staff has determined **not** to be applicable or **not** required, given the specifics of the development proposal, are listed below. These items will **not** be required in order for the application to be reviewed.

1. n/a

Fee Estimates

The preliminary plan review fees listed below can be found in the CBJ code section 49.85.

Based upon the project plan submitted for pre-application review, staff has attempted to provide an accurate estimate for the permits and permit fees which will be triggered by your proposal.

1. Conditional Use Permit Class IV use, \$1,000.00
2. Conditional Use Permit Public Notice sign fee \$50; deposit \$100.

For informational handouts with submittal requirements for development applications, please visit our website at www.juneau.org/community-development.

Submit your Completed Application

You may submit your application(s) online via email to permits@juneau.gov

OR in person with payment made to:

City & Borough of Juneau, Permit Center
230 South Franklin Street
Fourth Floor Marine View Center
Juneau, AK 99801

Phone: (907) 586-0715

Web: www.juneau.org/community-development

Attachments:

49.15.330 – Conditional Use Permit



THE STATE
of **ALASKA**
GOVERNOR MIKE DUNLEAVY

Department of Environmental
Conservation
DIVISION OF WATER

Wastewater Discharge Authorization Program

555 Cordova Street
Anchorage, Alaska 99501-2617
Main: 907.269.6285
Fax: 907.334.2415
www.dec.alaska.gov/wastewater

March 05, 2024

Operator Info

Secon
ATTN: Brian Maller
1836 Anka Street
Juneau AK 99801
bmaller@colaska.com

Project Info

**JNU Rehabilitate Part 121/135 Apron &
RON Parking Apron**
1873 Shell Simmons Drive
Juneau, AK 99801

Est. Start – End: **04/01/2024 - 10/28/2026**
Est. Area Disturbed: **20.2 acres**
Latitude, Longitude: **58.359850, -134.58182**

General Permit Authorization Number: **AKR10H0FR v1.0**

This email/letter acknowledges that you have submitted a Notice of Intent (NOI) form to be covered under the APDES General Permit for Stormwater Discharges for Construction General Permit Activity (Construction General Permit) and is assigned the permit authorization number: AKR10H0FR v1.0. Please reference your permit authorization number in all future correspondence. The permittee is authorized to discharge storm water under the terms and conditions of this permit upon the issuance date of this letter and expires January 31, 2026 or as per Permit Part 2.6. Permit documents will be posted to the Alaska DEC EDMS Map Explorer at <https://dec.alaska.gov/Applications/Water/EDMS/nsite>.

According to the NOI information provided (ref: HQ1-XBW4-5FJVQ, recd: 03/05/2024), the location of the SWPPP or the name and telephone number of the contact person for scheduling SWPPP viewing times is as follows:

- **SWPPP Location:** Project Address
- **SWPPP Contact:** Jared Mackey, Project Engineer, (406) 529-6331, jmackey@colaska.com, 1836 Anka Street, Juneau, AK 99801

Note, as per Permit Part 2.7 the permittee is required to **submit a modification NOI within 30 calendar days if any of the following change:** Owner/Operator address and contact information, site information, estimated start or end dates, acres disturbed, or SWPPP location and contact information.

Coverage is not transferable. The permittee must **submit a Notice of Termination (NOT) instead of an NOI modification to DEC within 30 calendar days when the operator has changed.** A change of operator in this case means when an organization changes control of the project. It does not mean when a corporate officer of the organization changes while the organization continues with the project. The new owner/operator must file a new NOI to obtain coverage under the CGP.

A permittee must **submit an NOT within 30 calendar days when final stabilization has been achieved on all portions of the site**, in accordance with Permit Part 4.5.2 for which the permittee is responsible, all ground disturbing construction activity or use of support activities has been completed, and all temporary Best Management Practices (BMP's) have been removed; or a new permittee has assumed control over all areas of the site that have not been finally stabilized.

AKR10H0FR

As stated above, this letter acknowledges receipt of a Notice of Intent. However, it is not an ADEC determination of the validity of the information you provided. Your eligibility for coverage under the Permit is based on the validity of the certification you provided. Your signature on the Notice of Intent certifies that you have read, understood, and are implementing all of the applicable requirements. An important aspect of this certification requires that you correctly determine whether you are eligible for coverage under this permit.

As you know, the Construction General Permit requires you to have developed and begun implementing a Stormwater Pollution Prevention Plan (SWPPP) and outlines important inspection and record keeping requirements. You must also comply with any additional location-specific requirements applicable to Alaska. A copy of the Construction General Permit must be kept with your SWPPP. An electronic copy of the Permit and additional guidance materials can be viewed and downloaded at <https://dec.alaska.gov/water/wastewater/stormwater/construction>.

Prior to discharge, please review your authorization and general permit AKR100000 to ensure that you understand the requirements contained within them. If you have general questions regarding the storm water program or your responsibilities under the Construction General Permit, please call 907-269-6285.

Re: EDMS CGP NOI Submission: HQ1-XBW4-5FJVQ, Received: 3/5/2024 1:29:50 PM