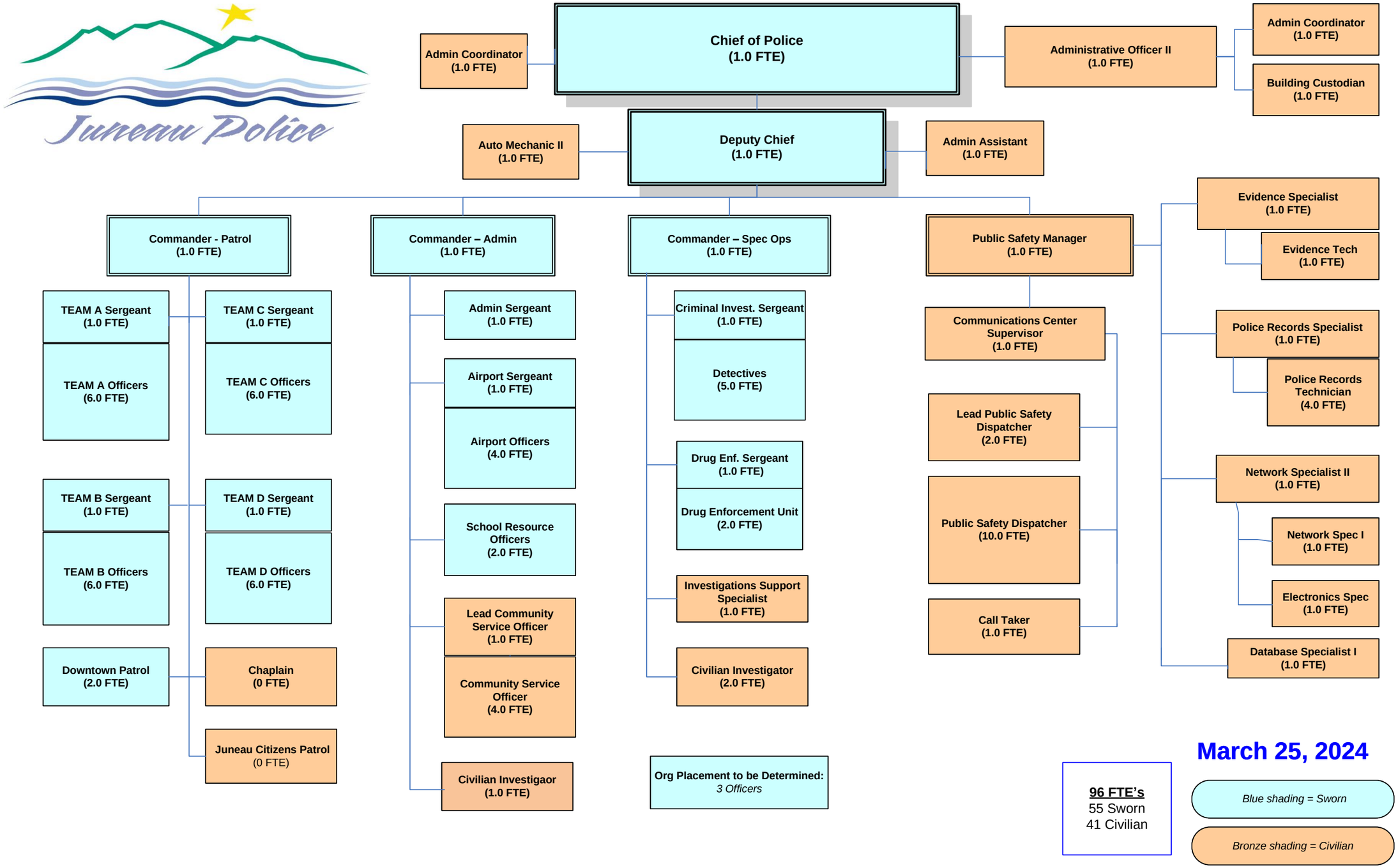
Juneau Police
Chief of Police (1.0 FTE)
Admin Coordinator (1.0 FTE)
Administrative Officer II (1.0 FTE)
Admin Coordinator (1.0 FTE)
Building Custodian (1.0 FTE)
Deputy Chief (1.0 FTE)
Auto Mechanic II (1.0 FTE)
Admin Assistant (1.0 FTE)
Commander - Patrol (1.0 FTE)
TEAM A Sergeant (1.0 FTE)
TEAM A Officers (6.0 FTE)
TEAM B Sergeant (1.0 FTE)
TEAM B Officers (6.0 FTE)
Downtown Patrol (2.0 FTE)
TEAM C Sergeant (1.0 FTE)
TEAM C Officers (6.0 FTE)
TEAM D Sergeant (1.0 FTE)
TEAM D Officers (6.0 FTE)
Chaplain (0 FTE)
Juneau Citizens Patrol (0 FTE)
Commander – Admin (1.0 FTE)
Admin Sergeant (1.0 FTE)
Airport Sergeant (1.0 FTE)
Airport Officers (4.0 FTE)
School Resource Officers (2.0 FTE)
Lead Community Service Officer (1.0 FTE)
Community Service Officer (4.0 FTE)
Civilian Investigaor (1.0 FTE)
Commander – Spec Ops (1.0 FTE)
Criminal Invest. Sergeant (1.0 FTE)
Detectives (5.0 FTE)
Drug Enf. Sergeant (1.0 FTE)
Drug Enforcement Unit (2.0 FTE)
Investigations Support Specialist (1.0 FTE)
Civilian Investigator (2.0 FTE)
Org Placement to be Determined: 3 Officers
Public Safety Manager (1.0 FTE)
Communications Center Supervisor (1.0 FTE)
Lead Public Safety Dispatcher (2.0 FTE)
Public Safety Dispatcher (10.0 FTE)
Call Taker (1.0 FTE)
Evidence Specialist (1.0 FTE)
Evidence Tech (1.0 FTE)
Police Records Specialist (1.0 FTE)
Police Records Technician (4.0 FTE)
Network Specialist II (1.0 FTE)
Network Spec I (1.0 FTE)
Electronics Spec (1.0 FTE)
Database Specialist I (1.0 FTE)
March 25, 2024
96 FTE's
55 Sworn
41 Civilian
Blue shading = Sworn
Bronze shading = Civilian