

\\RED-FS\red-projects\23\15108-01\BSCAD\Avidion\ALP\ALP Drawings\JUNU-Sheet 11 (Airport Property Map-Exhibit A)\_R072623.dwg PLOT DATE 2023-11-13 11:14 SAVED DATE 2023-11-13 10:46 USER:

**NOTES**  
 1. THE BOUNDARY DATA SHOWN ON THIS MAP WAS COMPILED FROM RECORD DATA. NO BOUNDARY SURVEY WAS PERFORMED IN THE FIELD. THIS MAP DOES NOT CONSTITUTE A BOUNDARY SURVEY. ALL ACREAGE SHOWN ARE BASED ON THE RECORD DATA.

PROPERTY STATUS							
TRACT #	INTEREST	GRANTOR	GRANTEE	PARCEL SIZE (ACRES)	DATE ACQUIRED	AIP FUNDED	RECORDED BOOK/PAGE
1	QUIT CLAIM DEED	CIVIL AERONAUTICS ADMINISTRATION	CITY & BOROUGH OF JUNEAU	64.80 ±	10-28-1953	-	46359-360
2	QUIT CLAIM DEED	CIVIL AERONAUTICS ADMINISTRATION	CITY & BOROUGH OF JUNEAU	7.28 ±	10-28-1953	-	38509-510
3	QUIT CLAIM DEED	CIVIL AERONAUTICS ADMINISTRATION	CITY & BOROUGH OF JUNEAU	182.90 ±	10-28-1953	-	38509-510
4	QUIT CLAIM DEED	FEDERAL AVIATION ADMINISTRATION	CITY & BOROUGH OF JUNEAU	2.61 ±	04-26-1967	-	36210-214
5	PATENT	STATE OF ALASKA	CITY & BOROUGH OF JUNEAU	338.73 ±	11-30-1972	-	104/5
6	AVIGATION EASEMENT	STATE OF ALASKA, DIVISION OF LANDS	CITY & BOROUGH OF JUNEAU	22.15 ± *	11-31-1972	-	-
7	AVIGATION EASEMENT	STATE OF ALASKA, DIVISION OF LANDS	CITY & BOROUGH OF JUNEAU	91.88 ± *	11-31-1972	-	-
8	WARRANTY DEED	WILDE, GIBSON AND MAIER	CITY & BOROUGH OF JUNEAU	2.94 ± *	05-30-1967	-	89/75-80
9	AVIGATION EASEMENT	FILE AND AASA	CITY & BOROUGH OF JUNEAU	10.07 ± *	02-05-1965	-	75293-297
10	DEED	GLACIER INVESTMENT COMPANY	CITY & BOROUGH OF JUNEAU	1.17 ±	09-12-1961	-	611/93-195
11	F.A.A. LEASE, TERMINATES 11-30-2014	FEDERAL AVIATION ADMINISTRATION	CITY & BOROUGH OF JUNEAU	5.70 ±	07-29-1997	-	048324-328
12	AVIGATION EASEMENT	JOE AND BETTY SMITH	CITY & BOROUGH OF JUNEAU	22.01 ± *	05-01-1973	-	106/731-735
13	E.S.S.A. INSTRUMENT SPACE AGREEMENT PERMIT	U.S. WEATHER BUREAU	CITY & BOROUGH OF JUNEAU	0.15 ± **	-	-	-
14	QUIT CLAIM DEED	FRED S. AND E. LENORE HONSINGER, THEODORE J. AND SARA J. SMITH	CITY & BOROUGH OF JUNEAU	29.13 ±	12-24-1975	-	121/783-784
15	QUIT CLAIM DEED	FRED S. AND E. LENORE HONSINGER, THEODORE J. AND SARA J. SMITH	CITY & BOROUGH OF JUNEAU	11.08 ±	05-29-1976	-	121/785-786
16	WARRANTY DEED	GLACIER INVESTMENT COMPANY	CITY & BOROUGH OF JUNEAU	3.28 ±	07-30-1976	-	124/742
17	STATUTORY WARRANT DEED	VIVIAN ERWIN, LINDA M. BURLING, AND MARSHA BENNET	CITY & BOROUGH OF JUNEAU	2.51 ±	09-12-1979	-	-
18	CONDEMNATION	FRANCIS A., JOSEPH M., SIDNEY J., THEODORE J. AND BETTY SMITH	CITY & BOROUGH OF JUNEAU	11.56 ±	05-28-1980	-	-
18 LOT 1	STATUTORY WARRANT DEED	JAMES A. AND MARGARET H. MCCONAGHY	CITY & BOROUGH OF JUNEAU	0.80 ±	08-22-1985	-	0260/374
18 LOT 2	NONE (IN HOLDING TO BE ACQUIRED)	ALASKA AIRLINES, INC.	CHANNEL FLYING, INC.	0.80 ±	07-28-1978	-	146/313
19	STATUTORY WARRANT DEED	CLARK S. GROENING AND ROSEMARY GUTE	CITY & BOROUGH OF JUNEAU	1.00 ±	06-29-2001	-	0567/155
20	AVIGATION EASEMENT	STATE OF ALASKA, DIVISION OF LANDS	CITY & BOROUGH OF JUNEAU	3.00 ±	-	-	-
21	AVIGATION EASEMENT	STATE OF ALASKA, DIVISION OF LANDS	CITY & BOROUGH OF JUNEAU	2.00 ±	-	-	-

\* AVIGATION EASEMENT ONLY AND AREA NOT INCLUDED IN AIRPORT PATENTED LAND AREAS.  
 \*\* LEASE AREA ONLY AND NOT INCLUDED IN AIRPORT PATENTED LAND AREAS.

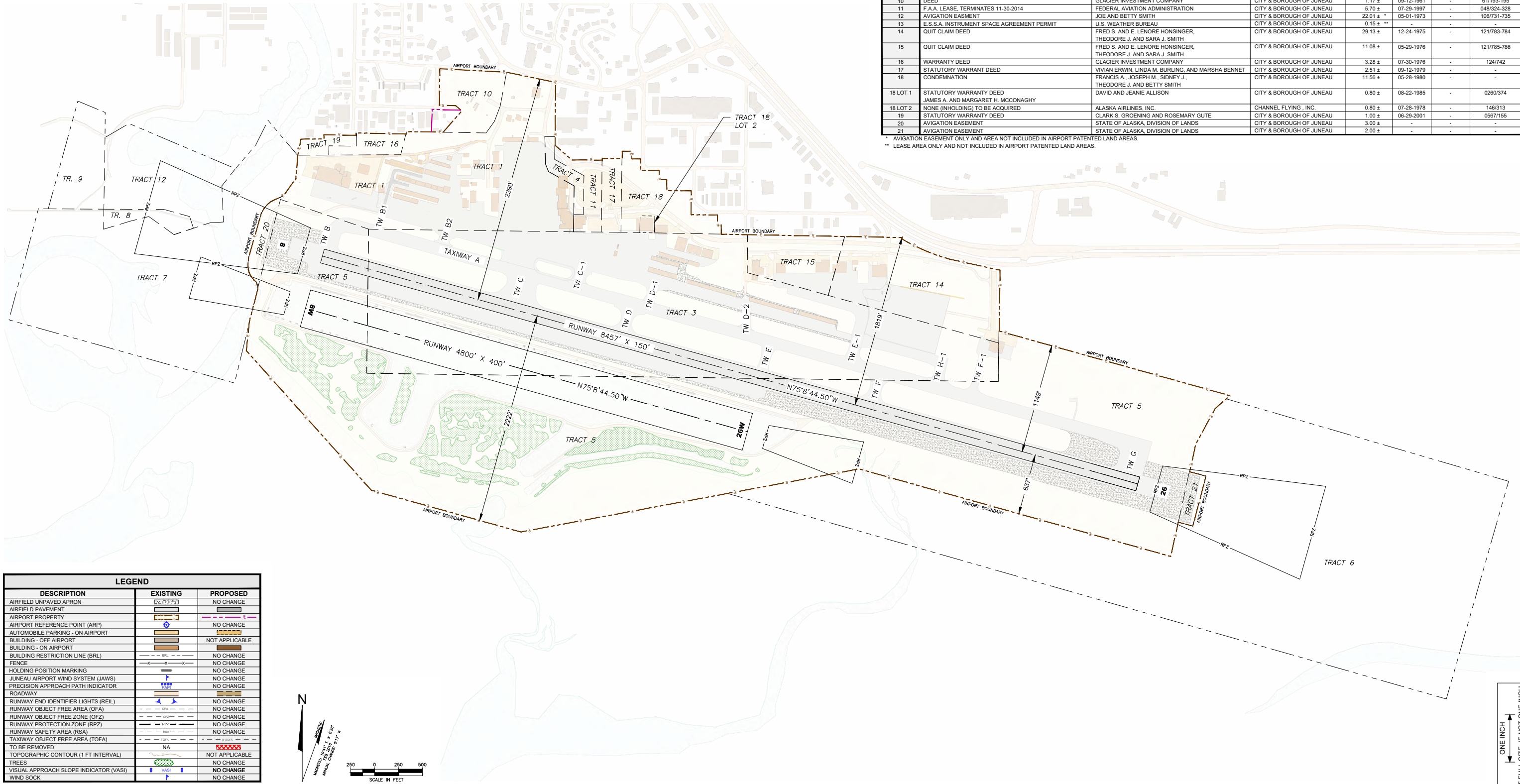

LEGEND		
DESCRIPTION	EXISTING	PROPOSED
AIRFIELD UNPAVED APRON		NO CHANGE
AIRFIELD PAVEMENT		NO CHANGE
AIRPORT PROPERTY		NO CHANGE
AIRPORT REFERENCE POINT (ARP)		NO CHANGE
AUTOMOBILE PARKING - ON AIRPORT		NO CHANGE
BUILDING - OFF AIRPORT		NOT APPLICABLE
BUILDING - ON AIRPORT		NO CHANGE
BUILDING RESTRICTION LINE (BRL)		NO CHANGE
FENCE		NO CHANGE
HOLDING POSITION MARKING		NO CHANGE
JUNEAU AIRPORT WIND SYSTEM (JAWS)		NO CHANGE
PRECISION APPROACH PATH INDICATOR		NO CHANGE
ROADWAY		NO CHANGE
RUNWAY END IDENTIFIER LIGHTS (REIL)		NO CHANGE
RUNWAY OBJECT FREE AREA (OFA)		NO CHANGE
RUNWAY OBJECT FREE ZONE (OFZ)		NO CHANGE
RUNWAY PROTECTION ZONE (RPZ)		NO CHANGE
RUNWAY SAFETY AREA (RSA)		NO CHANGE
TAXIWAY OBJECT FREE AREA (TOFA)		NO CHANGE
TO BE REMOVED	NA	
TOPOGRAPHIC CONTOUR (1 FT INTERVAL)		NOT APPLICABLE
TREES		NO CHANGE
VISUAL APPROACH SLOPE INDICATOR (VASI)		NO CHANGE
WIND SOCK		NO CHANGE

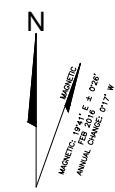

ONE INCH  
 AT FULL SIZE. IF NOT ONE INCH  
 SCALE ACCORDINGLY

**AECOM**  
 1111 3rd AVENUE, SUITE 1600  
 SEATTLE, WA 98101  
 PHONE: 206-438-2700

PROJECT MANAGER: JJY  
 DESIGNED BY: RLO

DRAFTED BY: RLO  
 CHECKED BY: JJY

#	REVISION	COMPANY	BY	DATE
1	MINOR CORRECTIONS	DOWL	KSN	02/09/2022
2	AS-BUILT CONDITIONS - 2022	DOWL	KSN	03/24/2022
3	AS-BUILT CONDITIONS - 2023	DOWL	BJM	11/13/2023

THE PREPARATION OF THIS AIRPORT LAYOUT PLAN (ALP) WAS FINANCED IN PART THROUGH A PLANNING GRANT FROM THE FEDERAL AVIATION ADMINISTRATION (FAA) AS PROVIDED UNDER SECTION 505 OF THE AIRPORT AND AIRWAY IMPROVEMENT ACT OF 1982. THE CONTENTS DO NOT NECESSARILY REFLECT THE OFFICIAL VIEWS OR POLICIES OF THE FAA. ACCEPTANCE OF THIS ALP BY THE FAA DOES NOT IN ANY WAY CONSTITUTE A COMMITMENT ON THE PART OF THE UNITED STATES TO PARTICIPATE IN ANY DEVELOPMENT DEPICTED THEREIN NOR DOES IT IMPLY THAT THE PROPOSED DEVELOPMENT IS ENVIRONMENTALLY ACCEPTABLE IN ACCORDANCE WITH APPROPRIATE PUBLIC LAWS.

APPROVAL: **CITY/BOROUGH OF JUNEAU**

Name / Title \_\_\_\_\_ Date \_\_\_\_\_



**JUNEAU INTERNATIONAL AIRPORT**  
 AIRPORT MASTER PLAN

**AIRPORT PROPERTY MAP**  
 EXHIBIT 'A'

SCALE: 1" = 500'  
 DATE: SEPTEMBER 2018

AIP NUMBER: MULTIPLE GRANTS  
 ASN: 2022-AAL-###-NRA  
 SHEET NUMBER: 11 OF 11