

ADDENDUM TO REQUEST FOR PROPOSALS

PROFESSIONAL SURVEYING SERVICES

For

ATS 1755/ADL 109052 in Juneau Alaska

Contract No. DH23-16

ADDENDUM NO.: One

**Additional Information:
Attachment 3 - Plan of Survey ATS No. 1755**

DATE ADDENDUM ISSUED: Jan 24th, 2023

The following items of the RFP are modified as herein indicated. All other items remain the same.

RFP Attachment 3 - Plan of Survey ATS No. 1755

Item No. 1: Attached is the Plan of Survey ATS No. 1755 map provided by the State of Alaska. All other provisions of the RFP remain the same.

By: Carl J. Uchytel
Carl Uchytel, Port Director

Total number of pages contained within this Addendum: 2

PLAN OF SURVEY

ATS No. 1755

ADL 109052

LOCATED WITHIN
PROTRACTED SECTION 25,
TOWNSHIP 41 SOUTH, RANGE 67 EAST,
COPPER RIVER MERIDIAN, ALASKA

Disclaimer:
This plan-of-survey depicts a representation of the historical surveys and the proposed ATS No. 1757 subdivision.

This drawing incorporates GIS data and geospatial data acquired from plats. This drawing should be used for reference only. The written Special Survey Instructions may supercede information depicted here.

On the ground conditions may vary and require Surveyor discretion.

Please contact the Survey Section with any questions.

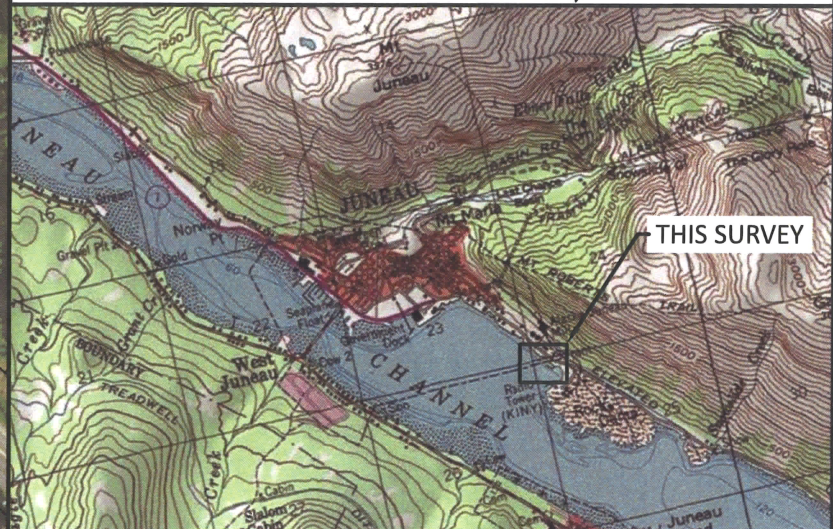
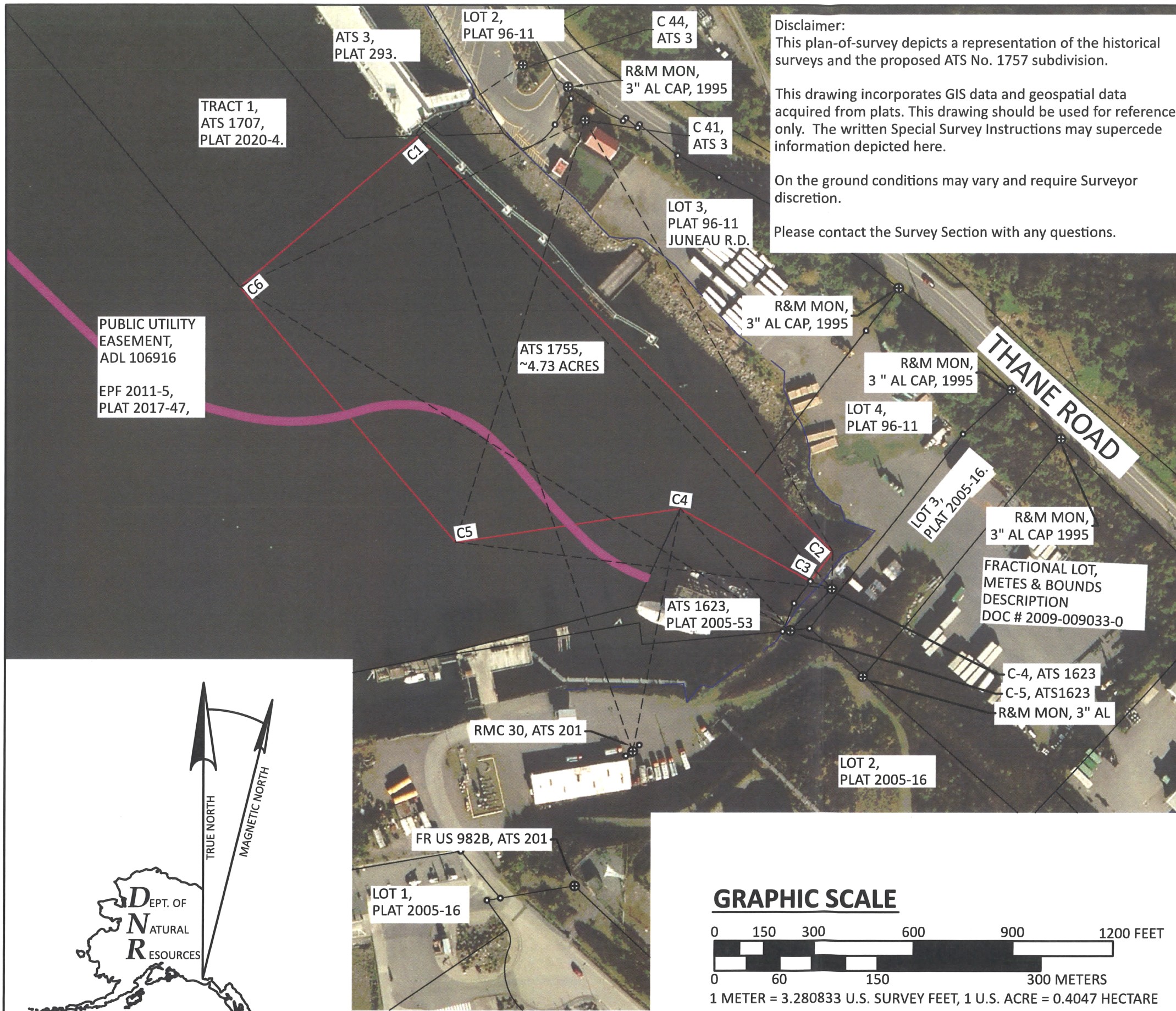

VICINITY MAP
USGS QUAD: JUNEAU B-2 SCALE 1" = 1 MILE

LEGEND

	PRIMARY MONUMENT TO BE RECOVERED/RESET
	SECONDARY MONUMENT OF RECORD
	SURVEY TIES TO BE MEASURED AND COMPUTED
	THIS SURVEY
	SURVEYED
	PUBLIC UTILITY EASEMENT
	MEAN/ ORDINARY HIGH WATER

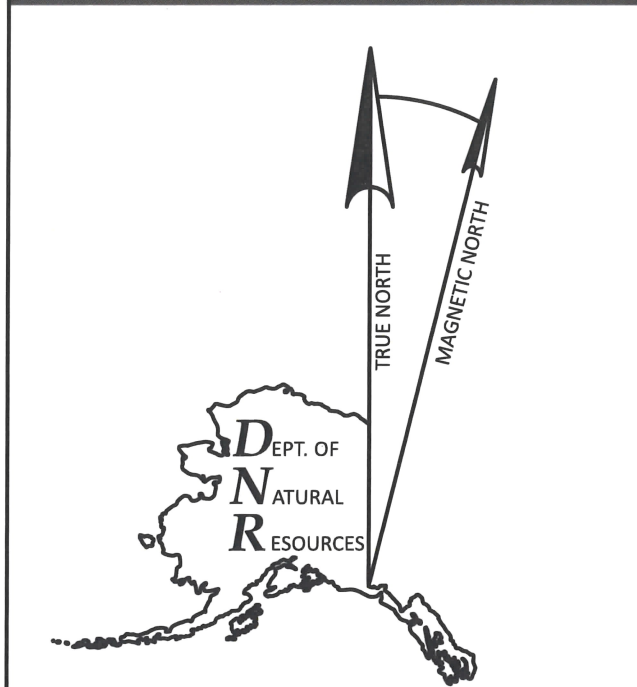
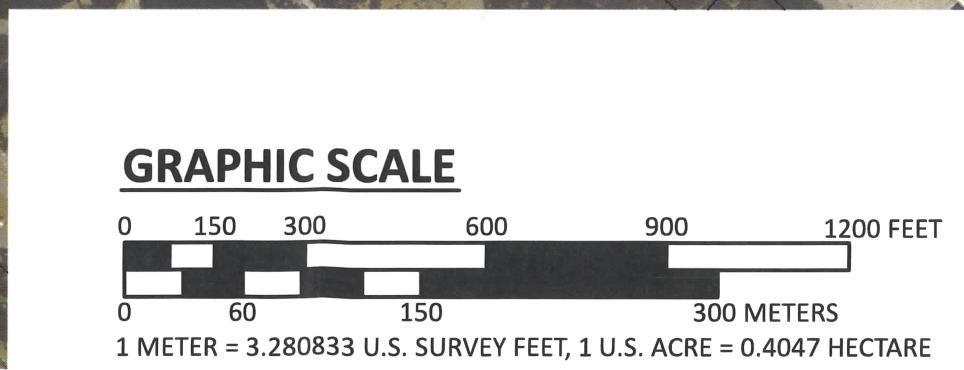

DEPARTMENT OF NATURAL RESOURCES
DIVISION OF MINING, LAND & WATER
550 WEST 7TH AVE., SUITE 650
ANCHORAGE ALASKA 99501
(907) 269-8523

SCALE: 1"=300'
DRAWN BY: RG
DATE: 9/13/2022
PAGE: 1 OF 1