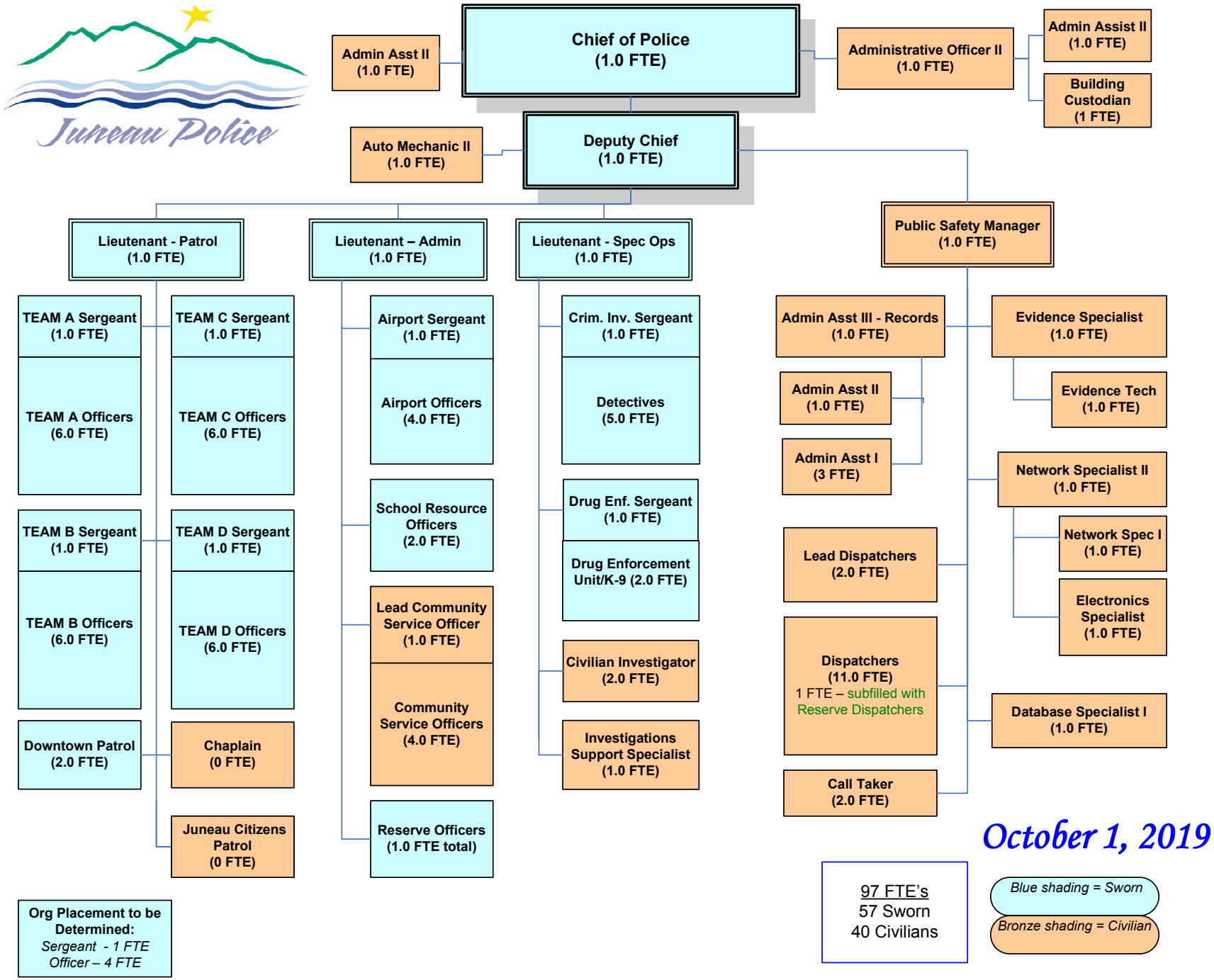
Juneau Police
Chief of Police (1.0 FTE)
Admin Asst II (1.0 FTE)
Administrative Officer II (1.0 FTE)
Admin Assist II (1.0 FTE)
Building Custodian (1 FTE)
Auto Mechanic II (1.0 FTE)
Deputy Chief (1.0 FTE)
Lieutenant - Patrol (1.0 FTE)
Lieutenant – Admin (1.0 FTE)
Lieutenant - Spec Ops (1.0 FTE)
Public Safety Manager (1.0 FTE)
TEAM A Sergeant (1.0 FTE)
TEAM A Officers (6.0 FTE)
TEAM B Sergeant (1.0 FTE)
TEAM B Officers (6.0 FTE)
Downtown Patrol (2.0 FTE)
TEAM C Sergeant (1.0 FTE)
TEAM C Officers (6.0 FTE)
TEAM D Sergeant (1.0 FTE)
TEAM D Officers (6.0 FTE)
Chaplain (0 FTE)
Juneau Citizens Patrol (0 FTE)
Airport Sergeant (1.0 FTE)
Airport Officers (4.0 FTE)
School Resource Officers (2.0 FTE)
Lead Community Service Officer (1.0 FTE)
Community Service Officers (4.0 FTE)
Reserve Officers (1.0 FTE total)
Crim. Inv. Sergeant (1.0 FTE)
Detectives (5.0 FTE)
Drug Enf. Sergeant (1.0 FTE)
Drug Enforcement Unit/K-9 (2.0 FTE)
Civilian Investigator (2.0 FTE)
Investigations Support Specialist (1.0 FTE)
Admin Asst III - Records (1.0 FTE)
Admin Asst II (1.0 FTE)
Admin Asst I (3 FTE)
Lead Dispatchers (2.0 FTE)
Dispatchers (11.0 FTE)
1 FTE – subfilled with Reserve Dispatchers
Call Taker (2.0 FTE)
Evidence Specialist (1.0 FTE)
Evidence Tech (1.0 FTE)
Network Specialist II (1.0 FTE)
Network Spec I (1.0 FTE)
Electronics Specialist (1.0 FTE)
Database Specialist I (1.0 FTE)
October 1, 2019
97 FTE's
57 Sworn
40 Civilians
Blue shading = Sworn
Bronze shading = Civilian
Org Placement to be Determined:
Sergeant - 1 FTE
Officer – 4 FTE