

Drawing Key

- a. Existing wooded areas
- b. Existing concessions building
- c. Existing climbing wall
- d. Existing bleachers
- e. Existing pond
- f. Existing storage buildings
- g. Existing paved parking
- h. Existing unpaved parking
- j. Existing modular buildings
- k. Existing drainage swales
- l. Existing sled hill
- m. Existing grass area
- n. Existing service area

LEGEND

- EXISTING WALKING TRAILS

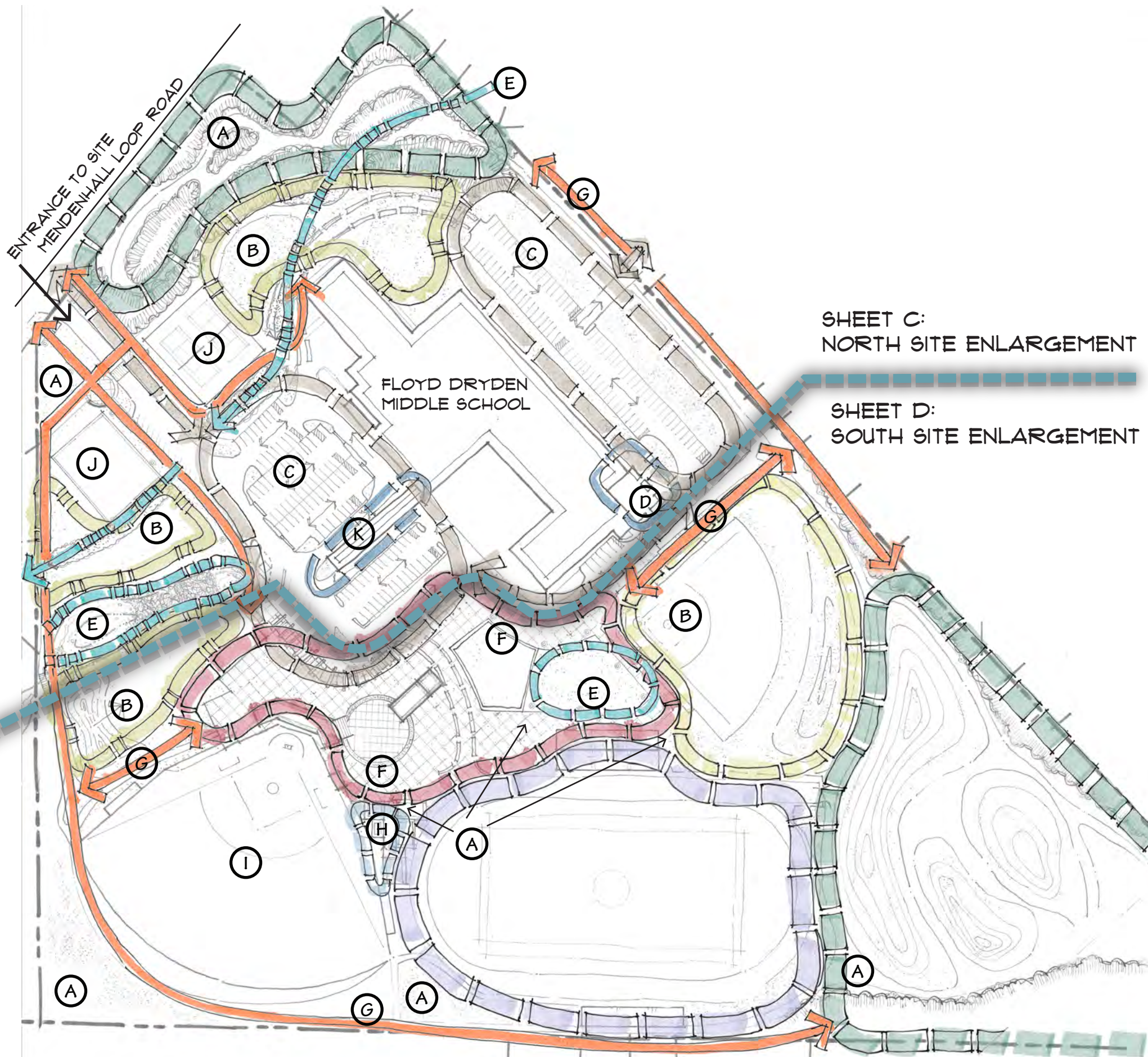

Drawing Key

- A. Forested area- to be thinned or removed to increase sunlight or create trails and recreation space
- B. Forested area- to be thinned or removed to create open grass space or ballfields
- C. Redesigned and expanded parking
- D. Building expansion
- E. Runoff and stormwater management
- F. Expanded pedestrian area to include restrooms, ticketing, concessions, playground, and memorial
- G. Expanded trails
- H. Reorganized storage
- I. Expanded Fields
- J. Improved Courts
- K. Covered Walk

ADAIR-KENNEDY MASTER PLAN 1.18.2017

SHEET B: OVERALL SITE CONCEPT



Jensen
Yorba
Lott
Inc



sDc
Land Architecture and
Environmental Solutions

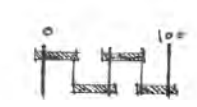



Drawing Key

- | | |
|---|---|
| 1. School & park entry signs | 17. Dumpster |
| 2. Reduce trees | 18. Open grass space (no dogs) |
| 3. Maintenance Access | 19. Water feature/ filtration ponds/ water circulation return |
| 4. Pedestrian path/ walking trail | 20. Drop-off |
| 5. Grass area/ fenced dog park | 21. Biofiltration drainage |
| 6. Low level pedestrian lighting along paved pedestrian paths | *22. Sled hill/ view seating |
| 7. Parking (+/- 125) | *23. Open grass space (no dogs) |
| 8. Bridge | *24. Bike rack |
| 9. Service area | *25. Existing stands |
| 10. Access gate | *26. Park gateway |
| 11. Future street access (to CBJ ROW) | *27. Restroom/ concessions |
| 12. Future parking (83) | *28. Memorial plaza |
| 13. Future community building | *29. Ticket booth |
| 14. Bus drop-off | *30. Expand field user group storage |
| 15. Parent drop-off | *31. Playground |
| 16. Covered walk (for bus & parent drop-off) | *32. Changing/storage structure |
| | *33. Resurface track |
| | *34. New stands |
| | *35. BMX trails |
| | *36. Bollards |
| | *37. Bioinfiltration area |
| | *38. Fence |
| | *39. Field amenities: field lights, flag pole, score board |
| | *40. Softball field amenities: covered bleachers, covered dugout, batting cages, warm-up area, fence, back stop |

*See Sheet D, "South Site Enlargement" for location of items listed with asterisks.

ADAIR-KENNEDY MASTER PLAN SHEET C: NORTH SITE ENLARGEMENT

1.18.2017



Jensen
Yorba
Lott
Inc



sDc
Land Architecture and
Environmental Solutions

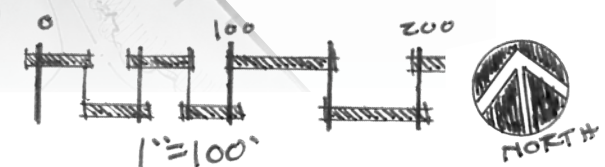



ADAIR-KENNEDY MASTER PLAN
SHEET D: SOUTH SITE ENLARGEMENT

1.18.2017



Jensen
Yorba
Lott
Inc

