

# **AUKE BAY MARINE STATION FLOAT EXTENSION**

**Contract No. DH18-068**

File No. 1503

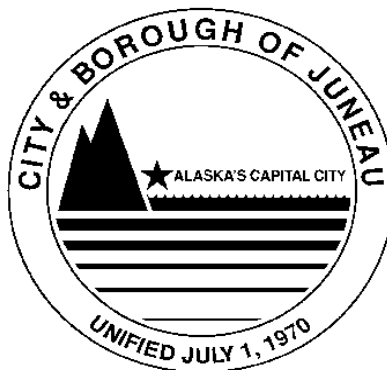

ENGINEERING DEPARTMENT

## SECTION 00005 - TABLE OF CONTENTS

### DIVISION 0 - BIDDING AND CONTRACT REQUIREMENTS, CONTRACT FORMS, AND CONDITIONS OF THE CONTRACT

#### BIDDING and CONTRACT REQUIREMENTS No. of Pages

00005	Table of Contents .....	2
00030	Notice Inviting Bids .....	3
00100	Instructions to Bidders .....	9
00300	Bid .....	2
00310	Bid Schedule .....	1
00320	Bid Bond .....	1
00360	Subcontractor Report .....	2
00370	Contractor Financial Responsibility .....	3

#### CONTRACT FORMS

00500	Agreement .....	6
00610	Performance Bond .....	2
00620	Payment Bond .....	2

#### CONDITIONS OF THE CONTRACT

00700	General Conditions .....	48
00800	Supplementary General Conditions .....	6
00830	Alaska Labor Standards, Reporting, and Prevailing Wage Rate Determination.....	1
00852	Permits .....	9

#### TECHNICAL SPECIFICATIONS

##### DIVISION 1 - GENERAL REQUIREMENTS

01010	Summary of WORK .....	4
01025	Measurement and Payment .....	3
01045	Cutting and Patching .....	3
01070	Acronyms of Institutions .....	3
01090	Reference Standards .....	2
01300	CONTRACTOR Submittals .....	7
01400	Quality Control .....	2
01505	Mobilization.....	1
01520	Security .....	1
01550	Site Access and Storage .....	5
01560	Temporary Environmental Controls .....	2
01570	Erosion Control.....	1
01600	Materials and Equipment .....	2
01700	Project Close-out .....	2
01704	Final Clean-up and Site Restoration .....	1
02060	Demolition and Disposal .....	2
02702	Construction Surveying .....	1
02894	Gangway .....	2

## SECTION 00005 - TABLE OF CONTENTS

02895	Timber Moorage Floats .....	5
05120	Metal Fabrication.....	6
09900	Coatings.....	3
		<b>No. of Pages</b>

### LIST OF DRAWINGS

1. Title Sheet
2. Site Plan
3. Float Plan-Frame-Section
4. Anchor Elevations-Sill Diagrams
5. Stringer Diagrams
6. Steel Hardware
7. Transition Ramp
8. Existing Concrete Float Modification

**END OF SECTION**

## SECTION 00030 NOTICE INVITING BIDS

**OBTAINING CONTRACT DOCUMENTS.** The Contract Documents are entitled:

**Auke Bay Marine Station Float Extension  
Contract No. DH18-068**

The Contract Documents may be obtained at the City & Borough of Juneau (CBJ) Engineering Department, 3rd Floor Marine View Center, upon payment of **\$25** (non-refundable) for each set of Contract Documents (including Technical Specifications and Drawings) or may be downloaded for free at the CBJ Engineering Department webpage at: [www.juneau.org/engineering](http://www.juneau.org/engineering)

**PRE-BID CONFERENCE.** Prospective Bidders are encouraged to attend a pre-Bid conference to discuss the proposed WORK, which will be conducted by the OWNER, at **10:00 a.m. on May 17, 2018**, in the CBJ Engineering Department Conference Room, 3<sup>rd</sup> Floor, Marine View Center. The object of the conference is to acquaint Bidders with the project and bid documents. Conference call capability will be available for the Pre-Bid meeting. Proposers intending to participate via conference call shall notify the CBJ Engineering Contracts Division, at (907) 586-0490, or [Contracts@juneau.org](mailto:Contracts@juneau.org) by 4:30 p.m., May 16, 2018.

**DESCRIPTION OF WORK.** The WORK generally consists of various quantities of mobilization, demolition and disposal, relocation of existing structures, construction surveying, salvage and reinstallation of existing structures, timber decked poly tube floats, anchors and chain, and other miscellaneous related improvements and appurtenances.

**COMPLETION OF WORK.** The WORK must be completed by

<u>Work Description</u>	<u>Completion Date</u>
Earliest Field Start	July 1, 2018
Substantial Completion	August 1, 2018
Final Completion ALL WORK under the Contract Document	August 15, 2018

**DEADLINE FOR BIDDER QUESTIONS: May 21, 2018**

**DEADLINE FOR BIDS:** Sealed bids must be received by the Port Director **prior to 2:00 p.m., Alaska Time on May 30, 2018** or such later time as may be announced by addendum at any time prior to the deadline. Bids will be time and date stamped by the Port Director, which will establish the official time of receipt of bids. . Bids will be opened immediately thereafter in the Assembly Chambers of the Municipal Building, 155 S. Seward Street, unless otherwise specified.

Bid documents delivered in person or by courier service must be delivered to: **PHYSICAL LOCATION:**  
CBJ Docks and Harbors  
Port Director's Office  
76 Egan Drive, 2<sup>nd</sup> Floor  
Juneau, AK 99801

Bid documents delivered by the U.S. Postal Service must be mailed to: **MAILING ADDRESS:**  
CBJ Docks and Harbors  
Port Director  
155 South Seward Street  
Juneau, AK 99801

## SECTION 00030 NOTICE INVITING BIDS

Please affix the label below to outer envelope in the lower left hand corner.

<b>IMPORTANT NOTICE TO BIDDER</b>		
<b>To submit your Bid:</b>		
1. Print your company name and address on the upper left corner of your envelope.		
2. <b>Complete this label and place it on the lower left corner of your envelope.</b>		
<b>S E A L E D</b>	<b>BID NUMBER: DH18-068</b>	<b>B I D</b>
	<b>SUBJECT: Auke Bay Marine Station Float Extension</b>	
	<b>DEADLINE DATE:</b>	
	<b>PRIOR TO 2:00PM ALASKA TIME</b>	

**Mailing/delivery times to Alaska may take longer than other areas of the U.S.** Late bids will not be accepted and will be returned.

**SITE OF WORK.** The site of the WORK is located at Statter Harbor in Auke Bay, Alaska.

**BIDDING, CONTRACT, or TECHNICAL QUESTIONS.** All communications relative to this WORK, prior to opening Bids, shall be directed to the following:

Greg Smith, Contract Administrator  
CBJ Engineering Department, 3<sup>rd</sup> Floor, Marine View Center  
Email: greg.smith@juneau.org  
Telephone: (907) 586-0873  
Fax: (907) 586-4530

**BID SECURITY.** Each Bid shall be accompanied by a certified or cashier's check or Bid Bond, in the amount of 5% percent of the Bid, payable to the City and Borough of Juneau, Alaska, as a guarantee that the Bidder, if its Bid is accepted, will promptly execute the Agreement. A Bid shall not be considered unless one of the forms of Bidder's security is enclosed with it.

**CONTRACTOR'S LICENSE.** All contractors are required to have a current Alaska Contractor's License, prior to submitting a Bid, and a current Alaska Business License prior to award.

**BID TO REMAIN OPEN.** The Bidder shall guarantee the Bid for a period of 120 Days from the date of Bid opening. Any component of the Bid may be awarded anytime during the 120 Days.

## SECTION 00030 NOTICE INVITING BIDS

**OWNER'S RIGHTS RESERVED.** The OWNER reserves the right to reject any or all Bids, to waive any informality in a Bid, and to make award to the lowest responsive, responsible Bidder as it may best serve the interests of the OWNER.

**OWNER: City and Borough of Juneau**

By: \_\_\_\_\_  
Carl Uchytel, PE, Port Director

5/8/18  
Date

**END OF SECTION**

## SECTION 00100 - INSTRUCTIONS TO BIDDERS

**1.0 DEFINED TERMS.** Terms used in these Instructions to Bidders and the Notice Inviting Bids, which are defined in the General Conditions, have the meanings assigned to them in the General Conditions. The term "Bidder" means one who submits a Bid directly to the OWNER, as distinct from a sub-bidder, who submits a Bid to a Bidder.

### **2.0 INTERPRETATIONS AND ADDENDA.**

- A. **INTERPRETATIONS.** All questions about the meaning or intent of the Contract Documents are to be directed to the Engineering Contracts Administrator. Interpretations or clarifications considered necessary by the Engineering Contracts Administrator in response to such questions will be issued by Addendum, mailed, faxed, or delivered to all parties recorded by the Engineering Contracts Administrator, or OWNER, as having received the Contract Documents. Questions received less than seven Days prior to the Deadline for Bids may not be answered. Only questions answered by formal written Addendum will be binding. Oral and other interpretations or clarifications will be without legal effect.
- B. **ADDENDA.** Addenda may be issued to modify the Contract Documents as deemed advisable by the OWNER. Addenda may be faxed or, if addendum format warrants, addenda may be posted to the CBJ Engineering Department website. In any event, notification of addendum issuance will be faxed to planholders. Hard copies are available upon request. The OWNER will make all reasonable attempts to ensure that all planholders receive notification of Addenda, however, it is strongly recommended by the OWNER that bidders independently confirm the contents, number, and dates of each Addendum prior to submitting a Bid.

**3.0 FAIR COMPETITION.** More than one Bid from an individual, firm, partnership, corporation, or association under the same or different names will not be considered. If the OWNER believes that any Bidder is interested in more than one Bid for the WORK contemplated, all Bids in which such Bidder is interested will be rejected. If the OWNER believes that collusion exists among the Bidders, all Bids will be rejected.

**4.0 RESPONSIBILITY OF BIDDERS.** Only responsive Bids from responsible Bidders will be considered. A Bid submitted by a Bidder determined to be not responsible may be rejected. The OWNER may find a bidder to be not responsible for any one of the following reasons, but is not limited in its responsibility analysis to the following factors:

- A. Evidence of bid rigging or collusion;
- B. Fraud or dishonesty in the performance of previous contracts;
- C. Record of integrity;
- D. More than one bid for the same work from an individual, firm, or corporation under the same or different name;
- E. Unsatisfactory performance on previous or current contracts;
- F. Failure to pay, or satisfactorily settle, all bills due for labor and material on previous contracts;

## SECTION 00100 - INSTRUCTIONS TO BIDDERS

- G. Uncompleted work that, in the judgment of the OWNER, might hinder or prevent the bidder's prompt completion of additional work, if awarded;
- H. Failure to reimburse the OWNER for monies owed on any previous contracts;
- I. Default under previous contracts;
- J. Failure to comply with any qualification requirements of the OWNER; special standards for responsibility, if applicable, will be specified. These special standards establish minimum standards or experience required for a responsible Bidder on a specific contract;
- K. Engaging in any activity that constitutes a cause for debarment or suspension under the CBJ Procurement Code 53.50 or submitting a bid during a period of debarment;
- L. Lack of skill, ability, financial resources, or equipment required to perform the contract; or
- M. Lack of legal capacity to contract.
- N. Bidders must be registered as required by law and in good standing for all amounts owed to the OWNER per Paragraph 21.0 of this Section.
- O. Failure to submit all completed documents as required and specified on the Bid Form, Section 00300.

Nothing contained in this section deprives the OWNER of its discretion in determining the lowest responsible bidder. Before a Bid is considered for award, a Bidder may be requested to submit information documenting its ability and competency to perform the WORK, according to general standards of responsibility and any special standards which may apply. It is Bidder's responsibility to submit sufficient, relevant, and adequate information. OWNER will make its determination of responsibility and has no obligation to request clarification or supplementary information.

**5.0 NON-RESPONSIVE BIDS.** Only responsive Bids will be considered. Bids may be considered non-responsive and may be rejected. Some of the reasons a Bid may be rejected for being non-responsive are:

- A. If a Bid is received by the CBJ Purchasing Division after the Deadline for Bids.
- B. If the Bid is on a form other than that furnished by the OWNER, or legible copies thereof; or if the form is altered or any part thereof is detached; or if the Bid is improperly signed.
- C. If there are unauthorized additions, conditional or alternate Bids, or irregularities of any kind which may tend to make the bid incomplete, indefinite, ambiguous as to its meaning, or in conflict with the OWNER's Bid document.
- D. If the Bidder adds any unauthorized conditions, limitations, or provisions reserving the right to accept or reject any award, or to enter into a contract pursuant to an award. This does not exclude a Bid limiting the maximum gross amount of awards acceptable to any one Bidder at any one Bid opening, provided that any selection of awards will be made by the OWNER.
- E. If the Bid does not contain a Unit Price for each pay item listed, except in the case of



## SECTION 00100 - INSTRUCTIONS TO BIDDERS

authorized alternate pay items.

- F. If the Bidder has not acknowledged receipt of each Addendum.
- G. If the Bidder fails to furnish an acceptable Bid guaranty with the Bid.
- H. If any of the Unit Prices Bid are excessively unbalanced (either above or below the amount of a reasonable Bid) to the potential detriment of the OWNER.
- I. If a Bid modification does not conform to Article 15.0 of this Section.

### **6.0 BIDDER'S EXAMINATION OF CONTRACT DOCUMENTS AND SITE.** It is the responsibility of each Bidder before submitting a Bid:

- A. To examine thoroughly the Contract Documents, and other related data identified in the Bidding documents (including "technical data" referred to below):
  - 1. To visit the site to become familiar with and to satisfy the Bidder as to the general and local conditions that may affect cost, progress, or performance, of the WORK,
  - 2. To consider federal, state and local laws and regulations that may affect cost, progress, or performance of the WORK,
  - 3. To study and carefully correlate the Bidder's observations with the Contract Documents, and other related data; and
  - 4. To notify the ENGINEER of all conflicts, errors, or discrepancies in or between the Contract Documents and such other related data.

### **7.0 REFERENCE IS MADE TO THE SUPPLEMENTARY GENERAL CONDITIONS FOR IDENTIFICATION OF:**

- A. Those reports of explorations and tests of subsurface conditions at the site which have been utilized by the Engineer of Record in the preparation of the Contract Documents. The Bidder may rely upon the accuracy of the technical data contained in such reports, however, the interpretation of such technical data, including any interpolation or extrapolation thereof, together with non-technical data, interpretations, and opinions contained therein or the completeness thereof is the responsibility of the Bidder.
- B. Those Drawings of physical conditions in or relating to existing surface and subsurface conditions (except underground utilities) which are at or contiguous to the site have been utilized by the Engineer of Record in the preparation of the Contract Documents. The Bidder may rely upon the accuracy of the technical data contained in such Drawings, however, the interpretation of such technical data, including any interpolation or extrapolation thereof, together with nontechnical data, interpretations, and opinions contained in such Drawings or the completeness thereof is the responsibility of the Bidder.
- C. Copies of such reports and Drawings will be made available by the OWNER to any Bidder on request if said reports and Drawings are not bound herein. Those reports and Drawings are not part of the Contract Documents, but the technical data contained therein upon which the Bidder is entitled to rely, as provided in Paragraph SGC-4.2 of the Supplementary General Conditions, are incorporated herein by reference.

## SECTION 00100 - INSTRUCTIONS TO BIDDERS

- D. Information and data reflected in the Contract Documents with respect to underground utilities at or contiguous to the site is based upon information and data furnished to the OWNER and the Engineer of Record by the owners of such underground utilities or others, and the OWNER does not assume responsibility for the accuracy or completeness thereof unless it is expressly provided otherwise in the Supplementary General Conditions, or in Section 01530 - Protection and Restoration of Existing Facilities of the General Requirements.
- E. Provisions concerning responsibilities for the adequacy of data furnished to prospective Bidders on subsurface conditions, underground utilities and other physical conditions, and possible changes in the Contract Documents due to differing conditions appear in Paragraphs 4.2, 4.3, and 4.4 of the General Conditions.
- F. Before submitting a Bid, each Bidder will, at Bidder's own expense, make or obtain any additional examinations, investigations, explorations, tests, and studies and obtain any additional information and data which pertain to the physical conditions (surface, subsurface, and underground utilities) at or contiguous to the site or otherwise which may affect cost, progress, or performance of the WORK and which the Bidder deems necessary to determine its Bid for performing the WORK in accordance with the time, price, and other terms and conditions of the Contract Documents.
- G. On request in advance, the OWNER will provide each Bidder access to the site to conduct such explorations and tests as each Bidder deems necessary for submission of a Bid. Bidder shall fill all holes and shall clean up and restore the site to its former condition upon completion of such explorations.
- H. The lands upon which the WORK is to be performed, rights-of-way and easements for access thereto and other lands designated for use by the CONTRACTOR in performing the WORK are identified in the Contract Documents. All additional lands and access thereto required for temporary construction facilities or storage of materials and equipment are to be provided by the CONTRACTOR. Easements for permanent structures or permanent changes in existing structures are to be obtained and paid for by the OWNER unless otherwise provided in the Contract Documents.
- I. The submission of a Bid will constitute an incontrovertible representation by the Bidder that the Bidder has complied with every requirement of Article 6.0, "Bidder's Examination of Contract Documents and Site" herein, that without exception the Bid is premised upon performing the WORK required by the Contract Documents and such means, methods, techniques, sequences, or procedures of construction as may be indicated in or required by the Contract Documents, and that the Contract Documents are sufficient in scope and detail to indicate and convey understanding of all terms and conditions for performance of the WORK.

### 8.0 BID FORM.

- A. The Bid shall be made on the Bid Schedule(s) bound herein, or on the yellow Bid packet provided, or on legible and complete copies thereof, and shall contain the following: Sections 00300, 00310, the required Bid Security, and any other documents required in Section 00300 – Bid.
- B. All blanks on the Bid Form and Bid Schedule must be completed in ink or typed.

## SECTION 00100 - INSTRUCTIONS TO BIDDERS

- C. Bids by corporations must be executed in the corporate name by the president, a vice-president (or other corporate officer). The corporate address and state of incorporation must appear below the signature.
- D. Bids by partnerships must be executed in the partnership name and be signed by a managing partner, and the official address of the partnership must appear below the signature.
- E. The Bidder's Bid must be signed. All names must be printed or typed below the signature.
- F. The Bid shall contain an acknowledgment of receipt of all Addenda, the numbers of which shall be filled in on the Bid form. Failure to acknowledge Addenda may render Bid non-responsive and may cause its rejection.
- G. The address to which communications regarding the Bid are to be directed must be shown.

**9.0 QUANTITIES OF WORK.** The quantities of WORK, or material, stated in Unit Price items of the Bid are supplied only to give an indication of the general scope of the WORK; the OWNER does not expressly or by implication agree that the actual amount of WORK, or material, will correspond therewith, and reserves the right after award to increase or decrease the amount of any Unit Price item of the WORK by an amount up to and including 25 percent of any Bid item, without a change in the Unit Price, and shall include the right to delete any Bid item in its entirety, or to add additional Bid items up to and including an aggregate total amount not to exceed 25 percent of the Contract Price (see Section 00700 - General Conditions, Article 10 Changes In the WORK).

**10.0 SUBSTITUTE OR "OR-EQUAL" ITEMS.** Substitution requests are not accepted during the bidding process. The procedure for the submittal of substitute or "or-equal" products is specified in Section 01300 – Contractor Submittals.

**11.0 SUBMISSION OF BIDS.** The Bid shall be delivered by the time and to the place stipulated in Section 00030 - Notice Inviting Bids. It is the Bidder's sole responsibility to see that its Bid is received in proper time. Oral, telegraphic, emailed, or faxed Bids will not be considered. The envelope enclosing the sealed Bids shall be plainly marked in the upper left-hand corner with the name and address of the Bidder and shall also include the label included in Section 00030 – Notice Inviting Bids. The Bid Security shall be enclosed in the same envelope with the Bid

**12.0 BID SECURITY, BONDS, AND INSURANCE.** Each Bid shall be accompanied by a certified, or cashier's check, or approved Bid Bond in an amount of at least 5 percent of the total Bid price. The "total Bid price" is the amount of the Base Bid, plus the amount of alternate Bids, if any, which total to the maximum amount for which the CONTRACT could be awarded. Said check or Bond shall be made payable to the OWNER and shall be given as a guarantee that the Bidder, if offered the WORK, will enter into an Agreement with the OWNER, and will furnish the necessary insurance certificates, Payment Bond, and Performance Bond; each of said Bonds, if required, and insurance amounts shall be as stated in the Supplementary General Conditions. In case of refusal or failure to enter into said Agreement, the check or Bid Bond, as the case may be, may be forfeited to the OWNER. If the Bidder elects to furnish a Bid Bond as its Bid security, the Bidder shall use the Bid Bond form bound herein, or one conforming substantially to it in form. Bid Bonds must be accompanied by a legible Power of Attorney.

## SECTION 00100 - INSTRUCTIONS TO BIDDERS

**13.0 RETURN OF BID SECURITY.** The OWNER will return all Bid security checks (certified or cashier's) accompanying such of the Bids as are not considered in making the award. All other Bid securities will be held until the Agreement has been executed. Following execution of the Agreement, all other Bid security checks will be returned to the respective Bidders whose Bids they accompanied and Bid security bonds will be appropriately discarded.

**14.0 DISCREPANCIES IN BIDS.** In the event there is more than one Pay Item in a Bid Schedule, the Bidder shall furnish a price for all Pay Items in the schedule, and failure to do so may render the Bid non-responsive and cause its rejection. In the event there are Unit Price Pay Items in a Bid Schedule and the "amount" indicated for a Unit Price Bid Item does not equal the product of the Unit Price and quantity, the Unit Price shall govern and the amount will be corrected accordingly, and the Bidder shall be bound by said correction. In the event there is more than one Pay Item in a Bid Schedule and the total indicated for the schedule does not agree with the sum of the prices Bid on the individual items, the prices Bid on the individual items shall govern and the total for the schedule will be corrected accordingly, and the Bidder shall be bound by said correction.

### **15.0 BID MODIFICATIONS AND UNAUTHORIZED ALTERNATIVE BIDS.**

- A. Any bidder may deliver a modification to a bid in person, by mail or fax (907-586-4561), provided that such modification is received by the Purchasing Division no later than the deadline for bids. Modifications will be time and date stamped by the Purchasing Division, which will establish the official time of receipt of the modification. The modification must not reveal the bid price but should be in the form of an addition or subtraction or other modification so that the final prices will not be known until the sealed bid is opened.

The Bid modifications shall be provided on the **Bid Modification Form** located at the end of this Section. Submittal of any other form by the vendor may deem the modification unacceptable by the OWNER. **A mail or fax modification should not reveal the Bid price but should provide the addition or subtraction or other modification so that the final prices will not be known by the City and Borough until the sealed Bid is opened.** Submitted Modification forms shall include the modification to the unit price or lump sum amount of each pay item modified.

**FAX DISCLAIMER:** It is the responsibility of the bidder to submit modifications in a timely manner. Bidders' use of a fax machine to modify their bid shall be at bidders' sole risk. The Purchasing Division will attempt to keep the fax machine in good working order but will not be responsible for bid modifications that are late due to mechanical failure, a busy fax machine, or any other cause arising from bidder's use of a fax machine, even if bidder submits a transmission report or provides other confirmation indicating that the bidder transmitted a bid modification prior to the deadline. The City will not be responsible for its failure to receive the modification whether such failure is caused by equipment or human error, or otherwise. Bidders are therefore strongly encouraged to confirm receipt of their bid modification with the Purchasing Division (907-586-5258) prior to deadline.

- B. Conditioned bids, limitations, or provisos attached to the Bid or bid modification will render it unauthorized and cause its rejection as being non-responsive. The completed Bid forms shall be without interlineations, alterations, or erasures in the printed text. All changes shall be initialed by the person signing the Bid. Alternative Bids will not be considered unless called for.

## **SECTION 00100 - INSTRUCTIONS TO BIDDERS**

**16.0 WITHDRAWAL OF BID.** Prior to the Deadline for Bids, the Bid may be withdrawn by the Bidder by means of a written request, signed by the Bidder or its properly authorized representative. Such written request must be delivered to the place stipulated in the Notice Inviting Bids for receipt of Bids.

### **17.0 AWARD OF CONTRACT.**

- A. Award of a contract, if it is awarded, will be on the basis of materials and equipment described in the Drawings or specified in the Technical Specifications and will be made to the lowest responsive, responsible Bidder whose Bid complies with all the requirements prescribed. Unless otherwise specified, any such award will be made within the period stated in the Notice Inviting Bids that the Bids are to remain open. Unless otherwise indicated, a single award will be made for all the Bid items in an individual Bid Schedule.
- B. If the OWNER has elected to advertise this Project with a Base Bid and Alternates, the OWNER may elect to award the contract for the Base Bid, or the Base Bid in combination with one or more Alternates selected by the OWNER. In either case, award shall be made to the responsive, responsible bidder offering the lowest total Bid for the WORK to be awarded.

### **18.0 EXECUTION OF AGREEMENT.**

- A. All Bids of value greater than \$1,000,000 must be approved by the CBJ Assembly. After the CBJ Assembly has approved the award and after the Bid protest period, the OWNER will issue a Notice of Intent to Award to the approved Bidder. The Bidder to whom award is made shall execute a written Agreement with the OWNER on the Agreement form, Section 00500, collect insurance, and shall furnish all certificates and Bonds required by the Contract Documents within 10 Days (calendar) from the date of the Notice of Intent to Award letter.
- B. Failure or refusal to enter into the Agreement as herein provided or to conform to any of the stipulated requirements in connection therewith shall be just cause for annulment of the award and forfeiture of the Bid security. If the lowest responsive, responsible Bidder refuses or fails to execute the Agreement, the OWNER may award the contract to the second lowest responsive, responsible Bidder. If the second lowest responsive, responsible Bidder refuses or fails to execute the Agreement, the OWNER may award the contract to the third lowest responsive, responsible Bidder. On the failure or refusal of such second or third lowest Bidder to execute the Agreement, each such Bidder's Bid securities shall be likewise forfeited to the OWNER.

**19.0 LIQUIDATED DAMAGES.** Provisions for liquidated damages if any, are set forth in Section 00500 - Agreement.

### **20.0 FILING A PROTEST.**

- A. A Bidder may protest the proposed award of a competitive sealed Bid by the City and Borough of Juneau. The protest shall be executed in accordance with CBJ Ordinance 53.50.062 PROTESTS and CBJ Ordinance 53.50.080 ADMINISTRATION OF PROTEST. The entire text of the CBJ Purchasing Ordinance can be accessed at the CBJ website, <http://www.juneau.org/law/code/code.php>, or call the CBJ Purchasing Division at

## SECTION 00100 - INSTRUCTIONS TO BIDDERS

(907) 586-5258 for a copy of the ordinance.

B. Late protests shall not be considered by the CBJ Purchasing Officer.

**21.0 CONTRACTOR'S GOOD STANDING WITH CBJ FINANCE DEPARTMENT:** Contractors must be in good standing with the CBJ prior to award, and prior to any contract renewals, and in any event no later than ***seven business days*** following notification by the CBJ of intent to award. **Good standing** means: all amounts owed to the CBJ are current and the Contractor is not delinquent with respect to any taxes, fees, assessment, or other monies due and owed the CBJ, or a Confession of Judgment has been executed and the Contractor is in compliance with the terms of any stipulation associated with the Confession of Judgment, including being current as to any installment payments due; and Contractor is current in all CBJ reporting obligations (such as sales tax registration and reporting and business personal property declarations). Failure to meet these requirements may be cause for rejection of your bid. To determine if your business is in good standing, or for further information, contact the CBJ Finance Department's Sales Tax Division at (907) 586-5265 for sales tax issues, Assessor's Office at (907)586-0930 for business personal property issues, or Collections Division at (907) 586-5268 for all other accounts.

**22.0 PERMITS AND LICENSES.** The CONTRACTOR is responsible for all WORK associated with meeting any local, state, and/or federal permit and licensing requirements.

## SECTION 00100 - INSTRUCTIONS TO BIDDERS

CITY AND BOROUGH OF JUNEAU  
PURCHASING DIVISION  
FAX NO. 907-586-4561

### BID MODIFICATION FORM

Modification Number: \_\_\_\_\_

Modification Page \_\_\_\_ of \_\_\_\_

Note: All modifications shall be made to the original bid amount(s). If more than one Modification form is submitted by any one bidder, changes from all Modification forms submitted will be combined and applied to the original bid. Changes to the modified Bid amounts will be calculated by the OWNER. Bidder may use multiple modification pages if required.

PAY ITEM NO.	PAY ITEM DESCRIPTION	MODIFICATIONS TO UNIT PRICE OR LUMP SUM ( <i>indicate +/-</i> )

Base Bid Total Increase or Decrease: \$ \_\_\_\_\_

\_\_\_\_\_  
Name of Bidding Firm

\_\_\_\_\_  
Responsible Party Signature

\_\_\_\_\_  
Printed Name (must be an authorized signatory for Bidding Firm)

END OF SECTION

## SECTION 00300 - BID

### BID TO: THE CITY AND BOROUGH OF JUNEAU

1. The undersigned Bidder proposes and agrees, if this Bid is accepted, to enter into an Agreement with the OWNER on the form included in the Contract Documents (as defined in Article 7 of Section 00500 - Agreement) to perform the WORK as specified or indicated in said Contract Documents entitled

#### **Auke Bay Marine Station Float Extension Contract No. DH18-068**

2. Bidder accepts all of the terms and conditions of the Contract Documents, including without limitation those in the "Notice Inviting Bids" and "Instructions to Bidders," dealing with the disposition of the Bid Security.
3. This Bid will remain open for the period stated in the "Notice Inviting Bids" unless otherwise required by law. Bidder will enter into an Agreement within the time and in the manner required in the "Notice Inviting Bids" and the "Instructions to Bidders," and will furnish insurance certificates, Payment Bond, Performance Bond, and any other documents as may be required by the Contract Documents.
4. Bidder has familiarized itself with the nature and extent of the Contract Documents, WORK, site, locality where the WORK is to be performed, the legal requirements (federal, state and local laws, ordinances, rules, and regulations), and the conditions affecting cost, progress or performance of the WORK and has made such independent investigations as Bidder deems necessary.
5. This Bid is genuine and not made in the interest of or on behalf of any undisclosed person, firm or corporation and is not submitted in conformity with any agreement or rules of any group, association, organization or corporation; Bidder has not directly or indirectly induced or solicited any other Bidder to submit a false or sham Bid; Bidder has not solicited or induced any person, firm or corporation to refrain from bidding; and Bidder has not sought by collusion to obtain for itself any advantage over any other Bidder or over OWNER.
6. To all the foregoing, and including all Bid Schedule and information required of Bidder contained in this Bid Form, said Bidder further agrees to complete the WORK required under the Contract Documents within the Contract Time stipulated in said Contract Documents, and to accept in full payment therefore the Contract Price based on the total bid price(s) named in the aforementioned Bid Schedule.
7. Bidder has examined copies of all the Contract Documents including the following Addenda (receipt of all of which is hereby acknowledged by the Undersigned):

Addenda No.	Date Issued

Addenda No.	Date Issued

**Give number and date of each Addenda above. Failure to acknowledge receipt of all Addenda may cause the Bid to be non-responsive and may cause its rejection.**



## SECTION 00300 - BID

8. The Bidder has read this Bid and agrees to the conditions as stated herein by signing its signature in the space provided below.

Dated: _____	Bidder: _____ (Company Name)
Alaska CONTRACTOR's Business License No: _____	By: _____ (Signature)
Alaska CONTRACTOR's License No: _____	Printed Name: _____
Telephone No: _____	Title: _____
Fax No: _____	Address: _____ (Street or P.O. Box)
E-mail: _____	_____ (City, State, Zip)

9. TO BE CONSIDERED, ALL BIDDERS MUST COMPLETE AND INCLUDE THE FOLLOWING AT THE TIME OF THE DEADLINE FOR BIDS:

- Bid, Section 00300 (includes Addenda receipt statement)
- Completed Bid Schedule, Section 00310
- Bid Security (Bid Bond, Section 00320, or by a certified or cashier's check as stipulated in the Notice Inviting Bids, Section 00030)

10. The apparent low Bidder is required to complete and submit the following documents by 4:30 p.m. on the fifth business day following the date of the Posting Notice.

- Subcontractor Report, Section 00360
- Contractor Financial Responsibility, Section 00370

The apparent low Bidder who fails to submit the completed Subcontractor Report and Contractor Financial Responsibility, within the time specified in Sections 00360 – Subcontractor Report and 00370 – Contractor Financial Responsibility, may be found to be not a responsible Bidder and may be required to forfeit the Bid security. The OWNER may then consider the next lowest Bidder for award of the contract.

11. The successful Bidder will be required to submit, within ten Days (calendar) after the date of the “Notice of Intent to Award” letter, the following executed documents:

- Agreement Forms, Section 00500
- Performance Bond, Section 00610
- Payment Bond, Section 00620
- Certificates of Insurance, (CONTRACTOR) Section 00700 and Section 00800

**END OF SECTION**

## SECTION 00310 - BID SCHEDULE

PAY ITEM NO.	PAY ITEM DESCRIPTION	PAY UNIT	APPROX. QUANTITY	UNIT PRICE		AMOUNT	
				DOLLARS	CENTS	DOLLARS	CENTS
1505.1	Mobilization	Lump Sum	All Req'd	Lump	Sum		
2060.1	Demolition and Disposal	Lump Sum	All Req'd	Lump	Sum		
2702.1	Construction Surveying	Lump Sum	All Req'd	Lump	Sum		
2894.1	Gangway	Lump Sum	All Req'd	Lump	Sum		
2895.1	Timber Moorage Floats	Lump Sum	All Req'd	Lump	Sum		

**TOTAL BID** \_\_\_\_\_

**COMPANY NAME:** \_\_\_\_\_

**SECTION 00320 - BID BOND**

KNOW ALL PERSONS BY THESE PRESENTS, that \_\_\_\_\_  
\_\_\_\_\_ as Principal, and \_\_\_\_\_  
as Surety, are held and firmly bound unto **THE CITY AND BOROUGH OF JUNEAU** hereinafter called  
"OWNER," in the sum of \_\_\_\_\_  
\_\_\_\_\_ dollars, (not less than five percent of the total amount of the Bid) for the  
payment of which sum, well and truly to be made, we bind ourselves, our heirs, executors, administrators,  
successors, and assigns, jointly and severally, firmly by these presents.

WHEREAS, said Principal has submitted a Bid to said OWNER to perform the WORK required under  
the Bid Schedule of the OWNER's Contract Documents entitled.

**Auke Bay Marine Station Float Extension  
Contract No. DH18-068**

NOW THEREFORE, if said Principal is awarded a contract by said OWNER and, within the time and  
in the manner required in the "Notice Inviting Bids" and the "Instructions to Bidders" enters into a written  
Agreement on the form of Agreement bound with said Contract Documents, furnishes the required certificates  
of insurance, and furnishes the required Performance Bond and Payment Bond, then this obligation shall be  
null and void, otherwise it shall remain in full force and effect. In the event suit is brought upon this bond by  
said OWNER and OWNER prevails, said Surety shall pay all costs incurred by said OWNER in such suit,  
including a reasonable attorney's fee to be fixed by the court.

SIGNED AND SEALED, this \_\_\_\_\_ day of \_\_\_\_\_, 20\_\_\_\_

(SEAL) \_\_\_\_\_  
(Principal)

(SEAL) \_\_\_\_\_  
(Surety)

By: \_\_\_\_\_  
(Signature)

By: \_\_\_\_\_  
(Signature)

**END OF SECTION**

## SECTION 00360 - SUBCONTRACTOR REPORT

### LIST OF SUBCONTRACTORS (AS 36.30.115)

The apparent low Bidder must submit a list of Subcontractors that the Bidder proposes to use in the performance of this contract *on the fifth business day* following the Posting Notice of Bids. If the fifth day falls on a weekend or holiday, the report is due by close of business on the next business Day following the weekend or holiday. The Subcontractor Report list must include each Subcontractor's name, address, location, evidence of valid Alaska Business License, and valid Alaska Contractor's Registration under AS 08.18. *If no Subcontractors are to be utilized in the performance of the WORK, write in ink or type "NONE" on line (1) below.*

<u>SUBCONTRACTOR</u>	<sup>1</sup> <u>AK Contractor License No.</u>	<sup>1</sup> <u>Contact Name</u>	<u>Type of</u>	<u>Contract</u>	<input type="checkbox"/> if
<u>ADDRESS</u>	<sup>2</sup> <u>AK Business License No.</u>	<sup>2</sup> <u>Phone No.</u>	<u>Work</u>	<u>Amount</u>	<u>DBE</u>
1. _____ _____ _____	<sup>1</sup> _____ <sup>2</sup> _____	_____ _____	_____ _____	\$ _____	<input type="checkbox"/>
2. _____ _____ _____	<sup>1</sup> _____ <sup>2</sup> _____	_____ _____	_____ _____	\$ _____	<input type="checkbox"/>
3. _____ _____ _____	<sup>1</sup> _____ <sup>2</sup> _____	_____ _____	_____ _____	\$ _____	<input type="checkbox"/>
4. _____ _____ _____	<sup>1</sup> _____ <sup>2</sup> _____	_____ _____	_____ _____	\$ _____	<input type="checkbox"/>

I certify that the above listed Alaska Business License(s) and CONTRACTOR Registration(s), if applicable, were valid at the time Bids were opened for this Project.

\_\_\_\_\_  
CONTRACTOR, Authorized Signature

\_\_\_\_\_  
CONTRACTOR, Printed Name

\_\_\_\_\_  
COMPANY

## **SECTION 00360 - SUBCONTRACTOR REPORT**

- A. A Bidder may replace a listed Subcontractor if the Subcontractor:
1. fails to comply with AS 08.18;
  2. files for bankruptcy or becomes insolvent;
  3. fails to execute a contract with the Bidder involving performance of the WORK for which the Subcontractor was listed and the Bidder acted in good faith;
  4. fails to obtain bonding;
  5. fails to obtain insurance acceptable to the OWNER;
  6. fails to perform the contract with the Bidder involving work for which the Subcontractor was listed;
  7. must be substituted in order for the CONTRACTOR to satisfy required state and federal affirmative action requirements;
  8. refuses to agree or abide with the Bidder's labor agreement; or
  9. is determined by the OWNER not to be responsible.
  10. is not in "Good Standing" with the OWNER as required in Article 21.0 in Section 00100 – Instructions to Bidders.
- B. If a Bidder fails to list a Subcontractor or lists more than one Subcontractor for the same portion of WORK, the Bidder shall be considered to have agreed to perform that portion of WORK without the use of a Subcontractor and to have represented the Bidder to be qualified to perform that WORK.
- C. A Bidder who attempts to circumvent the requirements of this section by listing as a Subcontractor another contractor who, in turn, sublets the majority of the WORK required under the contract violates this section.
- D. If a contract is awarded to a Bidder who violates this section, the OWNER may:
1. cancel the contract; or
  2. after notice and a hearing, assess a penalty on the Bidder in an amount that does not exceed 10 percent of the value of the subcontract at issue.
- E. On the Subcontractor Report, the apparent low Bidder must list any Subcontractors anticipated to perform WORK with a value of greater than one-half of one percent of the intended award amount, or \$2,000, whichever is less.
- F. An apparent low Bidder who fails to submit a completed Subcontractor Report within the time specified in this section may be found to be not a responsible Bidder and may be required to forfeit the Bid security. The OWNER will then consider the next lowest Bidder for award of the contract.

**END OF SECTION**

## SECTION 00370 - CONTRACTOR'S FINANCIAL RESPONSIBILITY

The apparent low Bidder must complete this form and submit *on the fifth business day* following the Posting Notice of Bids. If the fifth day falls on a weekend or holiday, the report is due by close of business on the next business Day following the weekend or holiday. Attach additional sheets as necessary to respond to questions.

### PROJECT: DH18-068 Auke Bay Marine Station Float Extension

As the General Contractor on this project, I intend to subcontract \_\_\_\_\_% of the total value of this contract.

#### A. EXPERIENCE

1. Have you ever failed to complete a contract due to insufficient resources?

☐ No    ☐ Yes    If YES, explain:

---

---

---

---

2. Describe arrangements you have made to finance this work:

---

---

---

---

3. Have you had previous construction contracts or subcontracts with the City and Borough of Juneau?

☐ Yes    ☐ No

4. Describe your most recent or current contract, its completion date, and scope of work:

---

---

---

---

---

---

5. List below, and/or as an attachment to this questionnaire, other construction projects you have completed, dates of completion, scope of work, and total contract amount for each project completed in the past twelve months.

---

---

---

---

---

**SECTION 00370 - CONTRACTOR'S FINANCIAL RESPONSIBILITY**

6. Per Alaska Statute 36.90.210, on previous public contracts, have you ever failed to pay a subcontractor within eight working days after receiving payment from the Owner (for projects occurring within the last 3 years)?

☐ Yes      ☐ No      If yes, please attach a detailed explanation for each occurrence.

**B. EQUIPMENT**

1. Describe below, and/or as an attachment, the equipment you have available and intend to use for this project.

ITEM	QUANTITY	MAKE	MODEL	SIZE/CAPACITY	PRESENT MARKET VALUE

2. Do you propose to purchase any equipment for use on this project not listed on table B-1?

☐ No    ☐ Yes    If YES, describe type, quantity, and approximate cost:

---

---

---

---

3. Do you propose to rent any equipment for this work not listed on table B-1?

☐ No    ☐ Yes    If YES, describe type and quantity:

---

---

---

---

---

---

**SECTION 00370 - CONTRACTOR'S FINANCIAL RESPONSIBILITY**

4. Is your bid based on firm offers for all materials necessary for this project?

☐ Yes    ☐ No    If NO, please explain:

---

---

---

---

---

---

**I hereby certify that the above statements are true and complete.**

---

Contractor Signature

---

Name and Title of Person Signing

---

Signature

---

Date



## SECTION 00500 - AGREEMENT

THIS AGREEMENT is between THE CITY AND BOROUGH OF JUNEAU (hereinafter called OWNER) and \_\_\_\_\_ (hereinafter called CONTRACTOR) OWNER and CONTRACTOR, in consideration of the mutual covenants hereinafter set forth, agree as follows:

### ARTICLE 1. WORK.

CONTRACTOR shall complete the WORK as specified or as indicated under the Bid Schedule of the OWNER's Bid Documents entitled **Contract No. DH18-068 Auke Bay Marine Station Float Extension.**

The WORK is generally described as follows: The WORK generally consists of various quantities of mobilization, demolition and disposal, relocation of existing structures, construction surveying, salvage and reinstallation of existing structures, timber decked poly tube floats, anchors and chain, and other miscellaneous related improvements and appurtenances.

The WORK to be paid under this contract shall include the following: Total Bid as shown in Section 00310 - Bid Schedule.

### ARTICLE 2. CONTRACT COMPLETION TIME.

<u>Work Description</u>	<u>Completion Date</u>
Earliest Field Start	July 1, 2018
Substantial Completion	August 1, 2018
Final Completion ALL WORK under the Contract Document	August 15, 2018

### ARTICLE 3. DATE OF AGREEMENT

The date of this Agreement will be the date of the last signature on page three of this section.

### ARTICLE 4. LIQUIDATED DAMAGES.

OWNER and the CONTRACTOR recognize that time is of the essence of this Agreement and that the OWNER will suffer financial loss if the WORK is not completed within the time specified in Article 2 herein, plus any extensions thereof allowed in accordance with Article 12 of the General Conditions. They also recognize the delays, expense, and difficulties involved in proving in a legal proceeding the actual damages suffered by the OWNER if the WORK is not completed on time. Accordingly, instead of requiring any such proof, the OWNER and the CONTRACTOR agree that as liquidated damages for delay (but not as a penalty) the CONTRACTOR shall pay the OWNER **\$1,320** for each Day that expires after the completion time specified in Article 2 herein. The amount of liquidated damages specified above is agreed to be a reasonable estimate based on all facts known as of the date of this Agreement.

### ARTICLE 5. CONTRACT PRICE.

OWNER shall pay CONTRACTOR for completion of the WORK in accordance with the Contract Documents in the amount set forth in the Bid Schedule. The CONTRACTOR agrees to accept as full and complete payment for all WORK to be done in this contract for: **Contract No. DH18-068 Auke Bay Marine Station Float Extension.** those Unit Price amounts as set forth in the Bid Schedule in the Contract Documents for this Project.

The total amount of this contract shall be \_\_\_\_\_ (\$ \_\_\_\_\_), except as adjusted in accordance with the provisions of the Bid Documents.

## **SECTION 00500 - AGREEMENT**

### **ARTICLE 6. PAYMENT PROCEDURES.**

CONTRACTOR shall submit Applications for Payment in accordance with Article 14 of the General Conditions. Applications for Payment will be processed by the ENGINEER as provided in the General Conditions.

Progress payments will be paid in full in accordance with Article 14 of the General Conditions until ninety (90) percent of the Contract Price has been paid. The remaining ten (10) percent of the Contract Price may be retained, in accordance with applicable Alaska State Statutes, until final inspection, completion, and acceptance of the Project by the OWNER.

### **ARTICLE 7. CONTRACT DOCUMENTS.**

The Contract Documents which comprise the entire Agreement between OWNER and CONTRACTOR concerning the WORK consist of this Agreement (pages 00500-1 to 00500-6, inclusive) and the following sections of the Contract Documents:

- Table of Contents (pages 00005-1 to 00005-2, inclusive)
- Notice Inviting Bids (pages 00030-1 to 00030-3, inclusive).
- Instructions to Bidders (pages 00100-1 to 00100-9, inclusive).
- Bid (pages 00300-1 to 00300-2, inclusive).
- Bid Schedule (pages 00310-1, inclusive).
- Bid Bond (page 00320-1, inclusive) or Bid Security.
- Subcontractor Report (pages 00360-1 to 00360-2, inclusive).
- Contractor Financial Responsibility (pages 00370-1 to 00370-3, inclusive).
- Performance Bond (pages 00610-1 to 00610-2, inclusive).
- Payment Bond (pages 00620-1 to 00620-2, inclusive).
- Insurance Certificate(s).
- General Conditions (pages 00700-1 to 00700-48, inclusive).
- Supplementary General Conditions (pages 00800-1 to 00800-5, inclusive).
- Alaska Labor Standards, Reporting, and Prevailing Wage Determination (page 00830-1).
- Permits, (page 00852-1).
- Technical Specifications as listed in the Table of Contents.
- Standard Specifications for Civil Engineering Projects and Subdivision Improvements  
December 2003 with current Errata Sheets.
- Drawings consisting of 8 sheets, as listed in the Table of Contents.
- Addenda numbers \_\_\_\_ to \_\_\_\_, inclusive.
- Change Orders which may be delivered or issued after the Date of the Agreement and which are not attached hereto.

There are no Contract Documents other than those listed in this Article 7. The Contract Documents may only be amended by Change Order as provided in Paragraph 3.3 of the General Conditions.

### **ARTICLE 8. MISCELLANEOUS.**

Terms used in this Agreement which are defined in Article 1 of the General Conditions will have the meanings indicated in the General Conditions.

## SECTION 00500 - AGREEMENT

### ARTICLE 8. MISCELLANEOUS. (Cont'd.)

No assignment by a party hereto of any rights under or interests in the Contract Documents will be binding on another party hereto without the written consent of the party sought to be bound; and specifically but without limitation monies that may become due and monies that are due may not be assigned without such consent (except to the extent that the effect of this restriction may be limited by law), and unless specifically stated to the contrary in any written consent to an assignment, no assignment will release or discharge the assignor from any duty or responsibility under the Contract Documents.

OWNER and CONTRACTOR each binds itself, its partners, successors, assigns and legal representatives to the other party hereto, its partners, successors, assigns and legal representatives in respect of all covenants, agreements and obligations contained in the Contract Documents. This Agreement shall be governed by the laws of the State of Alaska. Jurisdiction shall be in the State of Alaska, First Judicial District.

IN WITNESS WHEREOF, OWNER and CONTRACTOR have caused this Agreement to be executed on the date listed below by OWNER.

**OWNER:**

**CONTRACTOR:**

\_\_\_\_\_  
City and Borough of Juneau

\_\_\_\_\_  
(Company Name)

\_\_\_\_\_  
(Signature)

\_\_\_\_\_  
(Signature)

By: Carl Uchytel, PE, Port Director  
(Printed Name)

By: \_\_\_\_\_  
(Printed Name, Authority or Title)

Date: \_\_\_\_\_

CONTRACTOR Signature Date: \_\_\_\_\_

OWNER's address for giving notices:

CONTRACTOR's address for giving notices:

\_\_\_\_\_  
155 South Seward Street

\_\_\_\_\_

\_\_\_\_\_  
Juneau, Alaska 99801

\_\_\_\_\_

\_\_\_\_\_  
907-586-0292      907-586-0295  
(Telephone)      (Fax)

\_\_\_\_\_  
(Telephone)      (Fax)

\_\_\_\_\_  
(E-mail address)

Contractor License No. \_\_\_\_\_

SECTION 00500 - AGREEMENT

CERTIFICATE  
(if Corporation)

STATE OF                    )  
                                  ) SS:  
COUNTY OF                )

I HEREBY CERTIFY that a meeting of the Board of Directors of the  
\_\_\_\_\_ a corporation existing under the laws of  
the State of \_\_\_\_\_, held on \_\_\_\_\_, 20\_\_\_\_, the following resolution  
was duly passed and adopted:

“RESOLVED, that \_\_\_\_\_, as \_\_\_\_\_ President  
of the Corporation, be and is hereby authorized to **execute the Agreement** with the CITY AND  
BOROUGH OF JUNEAU and this corporation and that the execution thereof, attested by the  
Secretary of the Corporation, and with the Corporate Seal affixed, shall be the official act and deed  
of this Corporation.”

I further certify that said resolution is now in full force and effect.

IN WITNESS WHEREOF, I have hereunto set my hand and affixed the official seal of the  
corporation this \_\_\_\_\_ day of \_\_\_\_\_, 20\_\_\_\_\_.

\_\_\_\_\_  
Secretary

(SEAL)

SECTION 00500 - AGREEMENT

CERTIFICATE  
(if Partnership)

STATE OF                    )  
                                  ) SS:  
COUNTY OF                )

I HEREBY CERTIFY that a meeting of the Partners of the  
\_\_\_\_\_ a partnership existing under the laws of the State  
of \_\_\_\_\_, held on \_\_\_\_\_, 20\_\_\_\_, the following resolution was duly  
passed and adopted:

"RESOLVED, that \_\_\_\_\_, as \_\_\_\_\_ of the Partnership, be and is  
hereby authorized to **execute the Agreement** with the CITY AND BOROUGH OF JUNEAU and  
this partnership and that the execution thereof, attested by the \_\_\_\_\_ shall be  
the official act and deed of this Partnership."

I further certify that said resolution is now in full force and effect.

IN WITNESS WHEREOF, I have hereunto set my hand this \_\_\_\_\_, day of \_\_\_\_\_,  
20\_\_\_\_\_.

\_\_\_\_\_  
Secretary

(SEAL)

SECTION 00500 - AGREEMENT

**CERTIFICATE  
(if Joint Venture)**

STATE OF            )  
                          ) SS:  
COUNTY OF    )

I HEREBY CERTIFY that a meeting of the Principals of the  
\_\_\_\_\_ a joint venture existing under the laws of the  
State of \_\_\_\_\_, held on \_\_\_\_\_, 20\_\_\_\_, the following resolution was duly passed and  
adopted:

"RESOLVED, that \_\_\_\_\_, as \_\_\_\_\_ of the  
Joint Venture, be and is hereby authorized to **execute the Agreement** with the CITY AND  
BOROUGH OF JUNEAU and this joint venture and that the execution thereof, attested by the  
\_\_\_\_\_ shall be the official act and deed of this Joint Venture."

I further certify that said resolution is now in full force and effect.

IN WITNESS WHEREOF, I have hereunto set my hand this \_\_\_\_\_, day of  
\_\_\_\_\_, 20\_\_\_\_.

\_\_\_\_\_  
Secretary

(SEAL)

**END OF SECTION**

## SECTION 00610 - PERFORMANCE BOND

KNOW ALL PERSONS BY THESE PRESENTS: That we \_\_\_\_\_  
(Name of Contractor)  
\_\_\_\_\_ a \_\_\_\_\_  
(Corporation, Partnership, Individual)  
hereinafter called "Principal" and \_\_\_\_\_  
(Surety)  
of \_\_\_\_\_, State of \_\_\_\_\_ hereinafter called the "Surety," are held and  
firmly bound to the CITY AND BOROUGH of JUNEAU, ALASKA hereinafter called "OWNER,"  
(Owner) (City and State)  
for the penal sum of \_\_\_\_\_  
\_\_\_\_\_ dollars (\$ \_\_\_\_\_) in lawful money of the  
United States, for the payment of which sum well and truly to be made, we bind ourselves, our heirs, executors,  
administrators and successors, jointly and severally, firmly by these presents.

THE CONDITION OF THIS OBLIGATION is such that whereas, the CONTRACTOR has entered  
into a certain contract with the OWNER, the effective date of which is (CBJ Contracts Office to fill in effective  
date) \_\_\_\_\_, a copy of which is hereto attached and made a part hereof for the  
construction of:

### **Auke Bay Marine Station Float Extension CBJ Contract No. DH18-068**

NOW, THEREFORE, if the Principal shall truly and faithfully perform its duties, all the undertakings,  
covenants, terms, conditions, and agreements of said contract during the original term thereof, and any  
extensions thereof, which may be granted by the OWNER, with or without notice to the Surety, and if it shall  
satisfy all claims and demands incurred under such contract, and shall fully indemnify and save harmless the  
OWNER from all costs and damages which it may suffer by reason of failure to do so, and shall reimburse and  
repay the OWNER all outlay and expense which the OWNER may incur in making good any default, then this  
obligation shall be void; otherwise to remain in full force and effect.

PROVIDED, FURTHER, that the said Surety, for value received hereby stipulates and agrees that no  
change, extension of time, alteration or addition to the terms of the contract or to the WORK to be performed  
thereunder or the specifications accompanying the same shall in any wise affect its obligation on this bond, and  
it does hereby waive notice of any such change, extension of time, alteration or addition to the terms of the  
contract or to the WORK or to the Specifications.

PROVIDED, FURTHER, that no final settlement between the OWNER and the Principal shall abridge  
the right of any beneficiary hereunder, whose claim may be unsatisfied.

**SECTION 00610 - PERFORMANCE BOND**

**Auke Bay Marine Station Float Extension  
CBJ Contract No. DH18-068**

IN WITNESS WHEREOF, this instrument is issued in two (2) identical counterparts, each one of which shall be deemed an original.

**CONTRACTOR:**

By: \_\_\_\_\_  
(Signature)

\_\_\_\_\_  
(Printed Name)

\_\_\_\_\_  
(Company Name)

\_\_\_\_\_  
(Mailing Address)

\_\_\_\_\_  
(City, State, Zip Code)

**SURETY:**

By: \_\_\_\_\_  
(Signature of Attorney-in-Fact)

Date Issued: \_\_\_\_\_

\_\_\_\_\_  
(Printed Name)

\_\_\_\_\_  
(Company Name)

\_\_\_\_\_  
(Mailing Address)

\_\_\_\_\_  
(City, State, Zip Code)

**(Affix SURETY'S SEAL)**

**NOTE: If CONTRACTOR is Partnership, all Partners must execute bond.**

**END OF SECTION**



**SECTION 00620 - PAYMENT BOND**

KNOW ALL PERSONS BY THESE PRESENTS: That we \_\_\_\_\_  
(Name of Contractor)

\_\_\_\_\_ a \_\_\_\_\_  
(Corporation, Partnership, Individual)

hereinafter called "Principal" and \_\_\_\_\_  
(Surety)

of \_\_\_\_\_, State of \_\_\_\_\_ hereinafter called the "Surety," are held and  
firmly bound to the CITY AND BOROUGH of JUNEAU, ALASKA hereinafter called "OWNER,"  
(Owner) (City and State)

for the penal sum of \_\_\_\_\_

\_\_\_\_\_ dollars (\$\_\_\_\_\_) in lawful money of the  
United States, for the payment of which sum well and truly to be made, we bind ourselves, our heirs, executors,  
administrators and successors, jointly and severally, firmly by these presents.

THE CONDITION OF THIS OBLIGATION is such that whereas, the CONTRACTOR has entered  
into a certain contract with the OWNER, the effective date of which is (CBJ Contracts Office to fill in effective  
date) \_\_\_\_\_, a copy of which is hereto attached and made a part hereof for the  
construction of:

**Auke Bay Marine Station Float Extension  
CBJ Contract No. DH18-068**

NOW, THEREFORE, if the Principal shall promptly make payment to all persons, firms,  
Subcontractors, and corporations furnishing materials for, or performing labor in the prosecution of the WORK  
provided for in such contract, and any authorized extension or modification thereof, including all amounts due  
for materials, lubricants, oil, gasoline, coal and coke, repairs on machinery, equipment and tools, consumed or  
used in connection with the construction of such WORK, and all insurance premiums on said work, and for all  
labor performed in such WORK, whether by Subcontractor or otherwise, then this obligation shall be void;  
otherwise to remain in full force and effect.

PROVIDED, FURTHER, that the said Surety, for value received hereby stipulates and agrees that no  
change, extension of time, alteration or addition to the terms of the contract or to the work to be performed  
thereunder or the specifications accompanying the same shall in any wise affect its obligation on this bond, and  
it does hereby waive notice of any such change, extension of time, alteration or addition to the terms of the  
contract or to the WORK or to the Specifications.

PROVIDED, FURTHER, that no final settlement between the OWNER and the Principal shall abridge  
the right of any beneficiary hereunder, whose claim may be unsatisfied.

**SECTION 00620 - PAYMENT BOND**

**Auke Bay Marine Station Float Extension  
CBJ Contract No. DH18-068**

IN WITNESS WHEREOF, this instrument is issued in two (2) identical counterparts, each one of which shall be deemed an original.

**CONTRACTOR:**

By: \_\_\_\_\_  
(Signature)

\_\_\_\_\_  
(Printed Name)

\_\_\_\_\_  
(Company Name)

\_\_\_\_\_  
(Mailing Address)

\_\_\_\_\_  
(City, State, Zip Code)

**SURETY:**

By: \_\_\_\_\_  
(Signature of Attorney-in-Fact)

Date Issued: \_\_\_\_\_

\_\_\_\_\_  
(Printed Name)

\_\_\_\_\_  
(Company Name)

\_\_\_\_\_  
(Mailing Address)

\_\_\_\_\_  
(City, State, Zip Code)

**(Affix SURETY'S SEAL)**

**NOTE: If CONTRACTOR is Partnership, all Partners must execute bond.**

**END OF SECTION**

## **SECTION 00700 - GENERAL CONDITIONS**

### **TABLE OF CONTENTS (Revised 03-2003)**

<b>ARTICLE 1 DEFINITIONS .....</b>	<b>00700-5</b>
------------------------------------	----------------

#### **ARTICLE 2 PRELIMINARY MATTERS**

2.1	Delivery of Bonds/Insurance Certificates .....	00700-9
2.2	Copies of Documents .....	00700-9
2.3	Commencement of Contract Time; Notice to Proceed .....	00700-9
2.4	Starting the WORK .....	00700-9
2.5	Pre-construction Conference .....	00700-9
2.6	Finalizing CONTRACTOR Submittals.....	00700-9

#### **ARTICLE 3 CONTRACT DOCUMENTS: INTENT, AMENDING, REUSE**

3.1	Intent .....	00700-10
3.2	Order of Precedence of Contract Documents .....	00700-10
3.3	Amending and Supplementing Contract Documents.....	00700-11
3.4	Reuse of Documents.....	00700-11

#### **ARTICLE 4 AVAILABILITY OF LANDS; PHYSICAL CONDITIONS; REFERENCE POINTS**

4.1	Availability of Lands .....	00700-11
4.2	Physical Conditions - Subsurface and Existing Structures .....	00700-11
4.3	Differing Site Conditions .....	00700-12
4.4	Physical Conditions - Underground Utilities .....	00700-12
4.5	Reference Points.....	00700-13
4.6	Use of the CBJ/State Lemon Creek Gravel Pit .....	00700-13

#### **ARTICLE 5 BONDS AND INSURANCE**

5.1	Performance, Payment and Other Bonds .....	00700-14
5.2	Insurance .....	00700-15

#### **ARTICLE 6 CONTRACTOR'S RESPONSIBILITIES**

6.1	Supervision and Superintendence.....	00700-17
6.2	Labor, Materials, and Equipment .....	00700-17
6.3	Adjusting Progress Schedule.....	00700-18
6.4	Substitutes or "Or Equal" Items.....	00700-19
6.5	Concerning Subcontractors, Suppliers and Others .....	00700-19
6.6	Permits.....	00700-19
6.7	Patent Fees and Royalties .....	00700-20
6.8	Laws and Regulations.....	00700-20

## **SECTION 00700 - GENERAL CONDITIONS**

### **ARTICLE 6 CONTRACTOR'S RESPONSIBILITIES (Cont'd.)**

6.9	Taxes .....	00700-20
6.10	Use of Premises .....	00700-20
6.11	Safety and Protection.....	00700-21
6.12	Shop Drawings and Samples .....	00700-22
6.13	Continuing the WORK.....	00700-22
6.14	Indemnification .....	00700-22
6.15	Contractor's Daily Reports.....	00700-23
6.16	Assignment of Contract.....	00700-23
6.17	Contractor's Responsibility for Utility Property and Services .....	00700-23
6.18	Operating Water System Valves .....	00700-24
6.19	CONTRACTOR's WORK Schedule Limitations .....	00700-24

### **ARTICLE 7 OTHER WORK**

7.1	Related WORK at Site .....	00700-24
7.2	Coordination.....	00700-25

### **ARTICLE 8 OWNER'S RESPONSIBILITIES**

8.1	Communications.....	00700-25
8.2	Payments .....	00700-25
8.3	Lands, Easements, and Surveys.....	00700-25
8.4	Change Orders.....	00700-25
8.5	Inspections and Tests.....	00700-25
8.6	Suspension of WORK .....	00700-25
8.7	Termination of Agreement .....	00700-25

### **ARTICLE 9 ENGINEER'S STATUS DURING CONSTRUCTION**

9.1	OWNER 's Representative .....	00700-25
9.2	Visits to Site .....	00700-25
9.3	Project Representation.....	00700-26
9.4	Clarifications and Interpretations.....	00700-28
9.5	Authorized Variations in WORK .....	00700-28
9.6	Rejecting Defective WORK .....	00700-28
9.7	CONTRACTOR Submittals, Change Orders, and Payments .....	00700-28
9.8	Decisions on Disputes .....	00700-28
9.9	Limitation on Engineer's Responsibilities .....	00700-29

## **SECTION 00700 - GENERAL CONDITIONS**

### **ARTICLE 10 CHANGES IN THE WORK**

10.1	General .....	00700-30
10.2	Allowable Quantity Variations .....	00700-30

### **ARTICLE 11 CHANGE OF CONTRACT PRICE**

11.1	General .....	00700-31
11.2	Costs Relating to Weather .....	00700-31
11.3	Cost of WORK (Based on Time and Materials) .....	00700-32
11.4	CONTRACTOR's Fee .....	00700-34
11.5	Excluded Costs .....	00700-35

### **ARTICLE 12 CHANGE OF CONTRACT TIME**

12.1	General .....	00700-36
12.2	Extensions of Time for Delay Due to Weather .....	00700-36

### **ARTICLE 13 WARRANTY AND GUARANTEE; TESTS AND INSPECTIONS; CORRECTION, REMOVAL, OR ACCEPTANCE OF DEFECTIVE WORK**

13.1	Warranty and Guarantee .....	00700-37
13.2	Access to WORK .....	00700-37
13.3	Tests and Inspections .....	00700-37
13.4	OWNER May Stop the WORK .....	00700-38
13.5	Correction or Removal of Defective WORK .....	00700-38
13.6	One Year Correction Period .....	00700-39
13.7	Acceptance of Defective WORK .....	00700-39

### **ARTICLE 14 PAYMENTS TO CONTRACTOR AND COMPLETION**

14.1	Schedule of Values (Lump Sum Price Breakdown) .....	00700-39
14.2	Unit Price Bid Schedule .....	00700-39
14.3	Application for Progress Payment .....	00700-39
14.4	CONTRACTOR's Warranty of Title .....	00700-40
14.5	Review of Applications for Progress Payment .....	00700-40
14.6	Partial Utilization .....	00700-41
14.7	Substantial Completion .....	00700-41
14.8	Final Application for Payment .....	00700-41
14.9	Final Payment and Acceptance .....	00700-42
14.10	Release of Retainage and Other Deductions .....	00700-42
14.11	CONTRACTOR's Continuing Obligation .....	00700-42
14.12	Final Payment Terminates Liability of OWNER .....	00700-43

## **SECTION 00700 - GENERAL CONDITIONS**

### **ARTICLE 15 SUSPENSION OF WORK AND TERMINATION**

15.1	Suspension of WORK by OWNER.....	00700-43
15.2	Termination of Agreement by OWNER (CONTRACTOR Default).....	00700-43
15.3	Termination of Agreement by OWNER (For Convenience) .....	00700-43
15.4	Termination of Agreement by CONTRACTOR.....	00700-44

### **ARTICLE 16 MISCELLANEOUS**

16.1	Giving Notice .....	00700-44
16.2	Rights In and Use of Materials Found on the WORK .....	00700-44
16.3	Right to Audit.....	00700-45
16.4	Archaeological or Historical Discoveries .....	00700-45
16.5	Construction Over or Adjacent to Navigable Waters .....	00700-45
16.6	Gratuity and Conflict of Interest.....	00700-45
16.7	Suits of Law Concerning the WORK .....	00700-46
16.8	Certified Payrolls.....	00700-46
16.9	Prevailing Wage Rates .....	00700-46
16.10	Employment Reference .....	00700-47
16.11	Cost Reduction Incentive .....	00700-47

## **SECTION 00700 - GENERAL CONDITIONS**

### **ARTICLE 1 DEFINITIONS**

Wherever used in these General Conditions or in the Contract Documents the following terms have the meanings indicated which are applicable to both the singular and plural thereof. Where an entire word is capitalized in the definitions and is found not capitalized in the Contract Documents it has the ordinary dictionary definition.

Addenda - Written or graphic instruments issued prior to the opening of Bids which make additions, deletions, or revisions to the Contract Documents.

Agreement - The written contract between the OWNER and the CONTRACTOR covering the WORK to be performed; other documents are attached to the Agreement and made a part thereof as provided therein.

Application for Payment - The form furnished by the ENGINEER which is to be used by the CONTRACTOR to request progress or final payment and which is to be accompanied by such supporting documentation as is required by the Contract Documents.

Asbestos - Any material that contains more than one percent asbestos and is friable or is releasing asbestos fibers into the air above current action levels established by the United States Occupational Safety and Health Administration.

Bid - The offer or proposal of the Bidder submitted on the prescribed form setting forth the price or prices for the WORK.

Bonds - Bid, Performance, and Payment Bonds and other instruments which protect against loss due to inability or refusal of the CONTRACTOR to perform its contract.

CBJ Project Manager - The authorized representative of the City and Borough of Juneau Engineering Department, as OWNER, who is responsible for administration of the contract.

Change Order - A document recommended by the ENGINEER, which is signed by the CONTRACTOR and the OWNER and authorizes an addition, deletion, or revision in the WORK, or an adjustment in the Contract Price or the Contract Time, issued on or after the Effective Date of the Agreement.

Contract Documents - The Table of Contents, Notice Inviting Bids, Instructions to Bidders, Bid Forms (including the Bid, Bid Schedule(s), Information Required of Bidder, Bid Bond, and all required certificates and affidavits), Agreement, Performance Bond, Payment Bond, General Conditions, Supplementary General Conditions, Technical Specifications, Drawings, Permits, and all Addenda, and Change Orders executed pursuant to the provisions of the Contract Documents.

Contract Price - The total monies payable by the OWNER to the CONTRACTOR under the terms and conditions of the Contract Documents.

Contract Time - The number of successive calendar Days stated in the Contract Documents for the completion of the WORK.

CONTRACTOR - The individual, partnership, corporation, joint-venture or other legal entity with whom the OWNER has executed the Agreement.

## **SECTION 00700 - GENERAL CONDITIONS**

Day - A calendar day of 24 hours measured from midnight to the next midnight.

Defective WORK - WORK that is unsatisfactory, faulty, or deficient; or that does not conform to the Contract Documents; or that does not meet the requirements of any inspection, reference standard, test, or approval referred to in the Contract Documents; or WORK that has been damaged prior to the ENGINEER's recommendation of final payment.

Drawings - The Drawings, plans, maps, profiles, diagrams, and other graphic representations which indicate the character, location, nature, extent, and scope of the WORK and which have been prepared by the ENGINEER and are referred to in the Contract Documents. Shop Drawings are not within the meaning of this paragraph.

Effective Date of the Agreement - The date indicated in the Agreement on which it becomes effective, but if no such date is indicated it means the date on which the Agreement is signed and delivered by the last of the two parties to sign and deliver.

Engineer of Record - The individual, partnership, corporation, joint-venture or other legal entity named as such in the Contract Documents.

ENGINEER - The ENGINEER is the firm or person(s) selected by the City and Borough of Juneau (CBJ) to perform the duties of project inspection and management. CBJ will inform the CONTRACTOR of the identity of the ENGINEER at or before the Notice to Proceed.

Field Order - A written order issued by the ENGINEER which may or may not involve a change in the WORK.

General Requirements - Division 1 of the Technical Specifications.

Hazardous Waste - The term Hazardous Waste shall have the meaning provided in Section 1004 of the Solid Waste Disposal Act (42 USC Section 9603) as amended from time to time.

Holidays - The CBJ legal holidays occur on:

1. New Year's Day - January 1
2. Martin Luther King's Birthday - Third Monday in January
3. President's Day - Third Monday in February
4. Seward's Day - Last Monday in March
5. Memorial Day - Last Monday in May
6. Independence Day - July 4
7. Labor Day - First Monday in September
8. Alaska Day - October 18
9. Veteran's Day - November 11
10. Thanksgiving Day - Fourth Thursday and the following Friday in November
11. Christmas Day - December 25

If any holiday listed above falls on a Saturday, Saturday and the preceding Friday are both legal holidays. If the holiday should fall on a Sunday, Sunday and the following Monday are both legal holidays.



## **SECTION 00700 - GENERAL CONDITIONS**

**Inspector** - The authorized representative of the ENGINEER assigned to make detailed inspections for conformance to the Contract Documents. Any reference to the Resident Project Representative in this document shall mean the Inspector.

**Laws and Regulations; Laws or Regulations** - Any and all applicable laws, rules, regulations, ordinances, codes, and/or orders of any and all governmental bodies, agencies, authorities and courts having jurisdiction.

**Mechanic's Lien** - A form of security, an interest in real property, which is held to secure the payment of an obligation. When referred to in these Contract Documents, "Mechanic's Lien" or "lien" means "Stop Notice".

**Milestone** - A principal event specified in the Contract Documents relating to an intermediate completion date of a portion of the WORK, or a period of time within which the portion of the WORK should be performed prior to Substantial Completion of all the WORK.

**Notice of Award** - The written notice by the OWNER to the apparent successful bidder stating that the apparent successful bidder has complied with all conditions for award of the contract.

**Notice of Completion** - A form signed by the ENGINEER and the CONTRACTOR recommending to the OWNER that the WORK is Substantially Complete and fixing the date of Substantial Completion. After acceptance of the WORK by the OWNER's governing body, the form is signed by the OWNER and filed with the County Recorder. This filing starts the 30-day lien filing period on the WORK.

**Notice to Proceed** - The written notice issued by the OWNER to the CONTRACTOR authorizing the CONTRACTOR to proceed with the WORK and establishing the date of commencement of the Contract Time.

**Notice of Intent to Award** - The written notice by the OWNER to the apparent successful bidder stating that upon compliance by the apparent successful bidder with the requirements listed therein, within the time specified, the OWNER will enter into an Agreement.

**OWNER** - The City and Borough of Juneau (CBJ), acting through its legally designated officials, officers, or employees.

**Partial Utilization** - Use by the OWNER or a substantially completed part of the WORK for the purpose for which it is intended prior to Substantial Completion of all the WORK.

**PCB's** - Polychlorinated biphenyls.

**PERMITTEE** – See definition for CONTRACTOR.

**Petroleum** - Petroleum, including crude oil or any fraction thereof which is liquid at standard conditions of temperature and pressure (60 degrees Fahrenheit and 14.7 pounds per square inch absolute), such as oil, petroleum, fuel oil, oil sludge, oil refuse, gasoline, kerosene, and oil mixed with other non-Hazardous Wastes and crude oils.

**Project** - The total construction of which the WORK to be provided under the Contract Documents may be the whole, or a part as indicated elsewhere in the Contract Documents.

## **SECTION 00700 - GENERAL CONDITIONS**

Radioactive Material - Source, special nuclear, or byproduct material as defined by the Atomic Energy Act of 1954 (42 USC Section 2011 et seq.) as amended from time to time.

Shop Drawings - All Drawings, diagrams, illustrations, schedules and other data which are specifically prepared by or for the CONTRACTOR and submitted by the CONTRACTOR, to the ENGINEER, to illustrate some portion of WORK.

Specifications - Same definition as "Technical Specifications" hereinafter.

Stop Notice - A legal remedy for Subcontractors and suppliers who contribute to public works, but who are not paid for their WORK, which secures payment from construction funds possessed by the OWNER. For public property, the Stop Notice remedy is designed to substitute for mechanic's lien rights.

Sub-Consultant - The individual, partnership, corporation, joint-venture or other legal entity having a direct contract with ENGINEER, or with any of its Consultants to furnish services with respect to the Project.

Subcontractor - An individual, partnership, corporation, joint-venture or other legal entity having a direct contract with the CONTRACTOR, or with any of its Subcontractors, for the performance of a part of the WORK at the site.

Substantial Completion - Refers to when the WORK has progressed to the point where, in the opinion of the ENGINEER as evidenced by Notice of Completion as applicable, it is sufficiently complete, in accordance with the Contract Documents, so that the WORK can be utilized for the purposes for which it is intended; or if no such notice is issued, when final payment is due in accordance with Paragraph 14.8. The terms "substantially complete" and "substantially completed" as applied to any WORK refer to substantial completion thereof.

Supplementary General Conditions (SGC) - The part of the Contract Documents which make additions, deletions, or revisions to these General Conditions.

Supplier - A manufacturer, fabricator, supplier, distributor, materialman, or vendor.

Technical Specifications - Divisions 1 through 16 of the Contract Documents consisting of the General Requirements and written technical descriptions of products and execution of the WORK.

Underground Utilities - All pipelines, conduits, ducts, cables, wires, manholes, vaults, tanks, tunnels, or other such facilities or attachments, and any encasements containing such facilities which have been installed underground to furnish any of the following services or materials: water, sewage and drainage removal, electricity, gases, steam, liquid petroleum products, telephone or other communications, cable television, traffic, or other control systems.

WORK, Work - The entire completed construction or the various separately identifiable parts thereof required to be furnished under the Contract Documents. WORK is the result of performing, or furnishing labor and furnishing and incorporating materials and equipment into the construction, and performing or furnishing services and furnishing documents, all as required by the Contract Documents.

## **SECTION 00700 - GENERAL CONDITIONS**

### **ARTICLE 2 PRELIMINARY MATTERS**

- 2.1 DELIVERY OF BONDS/INSURANCE CERTIFICATES. When the CONTRACTOR delivers the signed Agreements to the OWNER, the CONTRACTOR shall also deliver to the OWNER such Bonds and Insurance Policies and Certificates as the CONTRACTOR may be required to furnish in accordance with the Contract Documents.
- 2.2 COPIES OF DOCUMENTS. The OWNER shall furnish to the CONTRACTOR the required number of copies of the Contract Documents specified in the Supplementary General Conditions.
- 2.3 COMMENCEMENT OF CONTRACT TIME; NOTICE TO PROCEED. The Contract Time will start to run on the commencement date stated in the Notice to Proceed.
- 2.4 STARTING THE WORK
- A. The CONTRACTOR shall begin to perform the WORK within 10 days after the commencement date stated in the Notice to Proceed, but no WORK shall be done at the site prior to said commencement date.
  - B. Before undertaking each part of the WORK, the CONTRACTOR shall carefully study and compare the Contract Documents and check and verify pertinent figures shown thereon and all applicable field measurements. The CONTRACTOR shall promptly report in writing to the ENGINEER any conflict, error, or discrepancy which the CONTRACTOR may discover and shall obtain a written interpretation or clarification from the ENGINEER before proceeding with any WORK affected thereby.
  - C. The CONTRACTOR shall submit to the ENGINEER for review those documents called for under Section 01300 - CONTRACTOR Submittals in the General Requirements.
- 2.5 PRE-CONSTRUCTION CONFERENCE. The CONTRACTOR is required to attend a Pre-Construction Conference. This conference will be attended by the ENGINEER and others as appropriate in order to discuss the WORK in accordance with the applicable procedures specified in the General Requirements, Section 01010 - Summary of WORK in the General Requirements.
- 2.6 FINALIZING CONTRACTOR SUBMITTALS. At least 7 days before submittal of the first Application for Payment a conference attended by the CONTRACTOR, the ENGINEER and others as appropriate will be held to finalize the initial CONTRACTOR submittals in accordance with the General Requirements. As a minimum the CONTRACTOR's representatives should include the project manager and schedule expert. The CONTRACTOR should plan on this meeting taking no less than 8 hours. If the submittals are not finalized at the end of the meeting, additional meetings will be held so that the submittals can be finalized prior to the submittal of the first application for payment. No application for payment will be processed until CONTRACTOR submittals are finalized.

## **SECTION 00700 - GENERAL CONDITIONS**

### **ARTICLE 3 CONTRACT DOCUMENTS: INTENT, AMENDING, REUSE**

#### **3.1 INTENT**

- A. The Contract Documents comprise the entire Agreement between the OWNER and the CONTRACTOR concerning the WORK. The Contract Documents shall be construed as a whole in accordance with Alaska Law.
- B. It is the intent of the Contract Documents to describe the WORK, functionally complete, to be constructed in accordance with the Contract Documents. Any work, materials, or equipment that may reasonably be inferred from the Contract Documents as being required to produce the intended result shall be supplied whether or not specifically called for. When words or phrases which have a well-known technical or construction industry or trade meaning are used to describe work, materials, or equipment such words or phrases shall be interpreted in accordance with that meaning, unless a definition has been provided in Article 1 of the General Conditions. Reference to standard specifications, manuals, or codes of any technical society, organization, or association, or to the Laws or Regulations of any governmental authority, whether such reference be specific or by implication, shall mean the latest standard specification, manual, code, or Laws or Regulations in effect at the time of opening of Bids, except as may be otherwise specifically stated. However, no provision of any referenced standard specification, manual, or code (whether or not specifically incorporated by reference in the Contract Documents) shall be effective to change the duties and responsibilities of the OWNER, the CONTRACTOR, or the ENGINEER or any of their consultants, agents, or employees from those set forth in the Contract Documents.
- C. If, during the performance of the WORK, CONTRACTOR discovers any conflict, error, ambiguity or discrepancy within the Contract Documents or between the Contract Documents and any provision of any such Law or Regulation applicable to the performance of the WORK or of any such standard, specification, manual or code or of any instruction of any Supplier referred to in paragraph 6.5, the CONTRACTOR shall report it to the ENGINEER in writing at once, and the CONTRACTOR shall not proceed with the WORK affected thereby (except in an emergency as authorized by the ENGINEER) until a clarification field order, or Change Order to the Contract Documents has been issued.

#### **3.2 ORDER OF PRECEDENCE OF CONTRACT DOCUMENTS**

- A. In resolving conflicts resulting from, errors, or discrepancies in any of the Contract Documents, the order of precedence shall be as follows:
  - 1. Permits from other agencies as may be required by law, excepting the definition of "PERMITEE" in these permits.
  - 2. Field Orders
  - 3. Change Orders
  - 4. ENGINEER's written interpretations and clarifications.
  - 5. Agreement
  - 6. Addenda
  - 7. CONTRACTOR's Bid (Bid Form)
  - 8. Supplementary General Conditions
  - 9. Notice Inviting Bids

## SECTION 00700 - GENERAL CONDITIONS

10. Instructions to Bidders
11. General Conditions
12. Technical Specifications
13. Drawings

B. With reference to the Drawings the order of precedence is as follows:

1. Figures govern over scaled dimensions
2. Detail Drawings govern over general Drawings
3. Addenda/ Change Order drawings govern over Contract Drawings
4. Contract Drawings govern over standard drawings

3.3 AMENDING AND SUPPLEMENTING CONTRACT DOCUMENTS. The Contract Documents may be amended to provide for additions, deletions, and revisions in the WORK or to modify the terms and conditions thereof by a Change Order (pursuant to Article 10 CHANGES IN THE WORK).

3.4 REUSE OF DOCUMENTS. Neither the CONTRACTOR, nor any Subcontractor or Supplier, nor any other person or organization performing any of the WORK under a contract with the OWNER shall have or acquire any title to or ownership rights in any of the Drawings, Technical Specifications, or other documents used on the WORK, and they shall not reuse any of them on the extensions of the Project or any other project without written consent of the OWNER.

### ARTICLE 4 AVAILABILITY OF LANDS; PHYSICAL CONDITIONS; REFERENCE POINTS

4.1 AVAILABILITY OF LANDS. The OWNER shall furnish, as indicated in the Contract Documents, the lands upon which the WORK is to be performed, rights-of-way and easements for access thereto, and such other lands which are designated for the use of the CONTRACTOR. Easements for permanent structures or permanent changes in existing facilities will be obtained and paid for by the OWNER, unless otherwise provided in the Contract Documents. Nothing contained in the Contract Documents shall be interpreted as giving the CONTRACTOR exclusive occupancy of the lands or rights-of-way provided. The CONTRACTOR shall provide for all additional lands and access thereto that may be required for temporary construction facilities or storage of materials and equipment; provided, that the CONTRACTOR shall not enter upon nor use any property not under the control of the OWNER until a written temporary construction easement, lease or other appropriate agreement has been executed by the CONTRACTOR and the property owner, and a copy of said agreement furnished to the ENGINEER prior to said use; and, neither the OWNER nor the ENGINEER shall be liable for any claims or damages resulting from the CONTRACTOR's unauthorized trespass or use of any such properties.

#### 4.2 PHYSICAL CONDITIONS - SUBSURFACE AND EXISTING STRUCTURES

A. Explorations and Reports. Reference is made to SGC 4.2 Physical Conditions of the Supplementary General Conditions for identification of those reports of explorations and tests of sub-surface conditions at the site that have been utilized by the ENGINEER in the preparation of the Contract Documents. The CONTRACTOR may rely upon the accuracy of the technical data contained in such reports, however, reports are not to be considered complete or comprehensive and nontechnical data, interpretations, and opinions contained in such reports are not to be relied on by the CONTRACTOR. The CONTRACTOR is

## **SECTION 00700 - GENERAL CONDITIONS**

responsible for any further explorations or tests that may be necessary and any interpretation, interpolation, or extrapolation that it makes of any information shown in such reports.

- B. Existing Structures. Reference is made to SGC 4.2 Physical Conditions of the Supplementary General Conditions for identification of those drawings of physical conditions in or relating to existing surface and subsurface structures (except Underground Utilities referred to in Paragraph 4.4 herein) which are at or contiguous to the site that have been utilized by the ENGINEER in the preparation of the Contract Documents. The CONTRACTOR may rely upon the accuracy of the technical data contained in such drawings, however, nontechnical data, interpretations, and opinions contained in such drawings are not to be relied on by the CONTRACTOR. The CONTRACTOR is also responsible for any interpretation, interpolation, or extrapolation that it makes of any information shown in such drawings.

### **4.3 DIFFERING SITE CONDITIONS**

- A. The CONTRACTOR shall promptly upon discovery (but in no event later than 14 days thereafter) and before the following conditions are disturbed, notify the ENGINEER, in writing of any:
  - 1. Material that the CONTRACTOR believes may be material that is hazardous waste, as defined in Article 1 of these General Conditions, or asbestos, PCB's, petroleum or any other substance or material posing a threat to human or to the environment.
  - 2. Subsurface or latent physical conditions at the site differing from those indicated.
  - 3. Unknown physical conditions at the site of any unusual nature, different materially from those ordinarily encountered and generally recognized as inherent in WORK of the character provided for in the contract.
- B. The OWNER shall promptly investigate the conditions, and if it finds that the conditions do materially so differ, or do involve hazardous waste, and cause a decrease or increase in the CONTRACTOR's cost of, or the time required for, performance of any part of the WORK shall issue a Change Order under the procedures described in the contract.
- C. In the event that a dispute arises between the OWNER and the CONTRACTOR whether the conditions materially differ, or involved hazardous waste or other materials listed above, or cause a decrease or increase in the CONTRACTOR's cost of, or time required for, performance of any part of the WORK, the CONTRACTOR shall not be excused from any scheduled completion date provided for by the contract, but shall proceed with all WORK to be performed under the contract. The CONTRACTOR shall retain any and all rights provided either by contract or by Law which pertain to the resolution of disputes and protests between the contracting parties.

### **4.4 PHYSICAL CONDITIONS - UNDERGROUND UTILITIES**

- A. Indicated. The information and data indicated in the Contract Documents with respect to existing Underground Utilities at or contiguous to the site are based on information and data furnished to the OWNER or the ENGINEER by the owners of such Underground Utilities or by others. Unless it is expressly provided in the Supplementary General Conditions and/or Section 01530 - Protection and Restoration of Existing Facilities of the General Requirements, the OWNER and the ENGINEER shall not be responsible for the accuracy or

## **SECTION 00700 - GENERAL CONDITIONS**

completeness of any such information or data, and the CONTRACTOR shall have full responsibility for reviewing and checking all such information and data, for locating all Underground Utilities indicated in the Contract Documents, for coordination of the WORK with the owners of such Underground Utilities during construction, for the safety and protection thereof and repairing any damage thereto resulting from the WORK, the cost of which will be considered as having been included in the Contract Price.

- B. Not Indicated. If an Underground Utility is uncovered or revealed at or contiguous to the site which was not indicated in the Contract Documents and which the CONTRACTOR could not reasonably have been expected to be aware of, the CONTRACTOR shall identify the owner of such Underground Utility and give written notice thereof to that owner and shall notify the ENGINEER in accordance with the requirements of the Supplementary General Conditions and Section 01530 - Protection and Restoration of Existing Facilities of the General Requirements.

### **4.5 REFERENCE POINTS**

- A. The ENGINEER will provide one bench mark, near or on the site of the WORK, and will provide two points near or on the site to establish a base line for use by the CONTRACTOR for alignment control. Unless otherwise specified in the General Requirements, the CONTRACTOR shall furnish all other lines, grades, and bench marks required for proper execution of the WORK.
- B. The CONTRACTOR shall preserve all bench marks, stakes, and other survey marks, and in case of their removal or destruction by its own employees or by its Subcontractor's employees, the CONTRACTOR shall be responsible for the accurate replacement of such reference points by personnel qualified under the Alaska Statute governing the licensing of Architects, Engineers, and Land Surveyors.

### **4.6 USE OF THE CBJ/STATE LEMON CREEK GRAVEL PIT**

- A. On City and Borough of Juneau (CBJ) construction projects, the CBJ may make unclassified material available to CONTRACTORs, from the CBJ/State Lemon Creek gravel pit, at a rate less than charged other customers. CONTRACTORs are not required to use material from the CBJ/State pit and the CBJ makes no guarantee as to the quantity or quality of the available material. For this Project, contact Alec Venchuk, CBJ Material Source Manager, at (907) 586-0874 for the current material rates.
- B. CONTRACTORs proposing to use gravel from the CBJ/State pit are required to be in good standing for all amounts owed to the CBJ, for previous gravel operations, prior to submitting a mining plan for approval. CONTRACTORs using the pit must comply with Allowable Use Permit USE 2008-00061. Failure to meet these requirements, if so subject, shall be sufficient reason to deny use of the CBJ/State pit as a gravel source. To determine if your company is subject to these requirements, contact the CBJ Engineering Department, Gravel Pit Management, at (907) 586-0874.
- C. CONTRACTORs deciding to use material from the CBJ/State pit shall provide an Individual Mining Plan prepared by a professional engineer registered in the State of Alaska. The Individual Mining Plan must be reviewed and approved by the CBJ, prior to commencing

## **SECTION 00700 - GENERAL CONDITIONS**

operations within the pit. CONTRACTORS shall also secure a Performance Bond to ensure compliance with contract provisions, including any Individual Mining Plan stipulations. The bond shall remain in full force and effect until a release is obtained from the CBJ.

- D. If CONTRACTOR operations for a project do not exceed 500 tons of material, the CONTRACTOR will not be required to provide an Individual Mining Plan prepared by an engineer. However, the CONTRACTOR must submit an Individual Mining Plan that is in compliance with Allowable Use Permit USE 2008-00061 for gravel extraction within the CBJ/State pit. The CONTRACTOR must contact the CBJ Engineering Department for conditions for the extraction.
- E. CONTRACTORS using the CBJ material may do primary dry separation (screening) of materials within the pit. Crushing and washing of material will not be allowed. CONTRACTORS shall account for placement of materials removed from the pit. The CBJ may require CONTRACTORS to cross-check weight tickets, submit to an audit, or participate in other measures required by the CBJ to ensure accountability. Unprocessed overburden removed from the pit will not be weighed. All other material mined will be weighed at the CBJ scale. CONTRACTORS will be responsible for loading and/or screening their own material. If asphalt pavement is removed as part of the WORK, CONTRACTORS shall dispose of the material at a to-be-specified location within the pit area, as directed by the CBJ Project Manager.
- F. The gravel pit overhead charge shall be paid to the CBJ by the CONTRACTOR within 60 days after removal of all materials from the pit and prior to requesting and/or receiving final payment. Upon completion of each excavation CONTRACTORS shall notify the CBJ, in writing, in sufficient time to perform a field-compliance examination prior to vacating the pit. Any significant deviation from the stipulations of the Individual Mining Plan identified during the field inspection shall be corrected by the CONTRACTOR prior to release of the bond. A signed release from CBJ will be required prior to releasing the CONTRACTOR's bond.
- G. If asphalt pavement is removed as part of this WORK, the CONTRACTOR shall dispose of the material at the location designated as the Asphalt Storage Facility, or as directed by the ENGINEER.
- H. The CBJ/State pit is a seasonal operation. The hours of operation are from 7:00 a.m. to 6:00 p.m., Monday through Friday, from April 1 through October 15 of the year. CONTRACTORS may obtain gravel on weekends, or during the off-season, by applying for a separate agreement with the City and Borough of Juneau Engineering Department. The CONTRACTOR will be responsible for any additional costs incurred during weekend or off-season operations at the gravel pit.
- I. All Contractors/Equipment Operators using the CBJ/State Pit shall be in compliance with Federal Mine Safety and Health Administration regulations for quarry and gravel operations.

## **ARTICLE 5 BONDS AND INSURANCE**

### **5.1 PERFORMANCE, PAYMENT, AND OTHER BONDS**



## SECTION 00700 - GENERAL CONDITIONS

- A. The CONTRACTOR shall furnish, when required, Performance and Payment Bonds on forms provided by the CBJ for the penal sums of 100% of the amount of the Bid award. The surety on each bond may be any corporation or partnership authorized to do business in the State of Alaska as an insurer under AS 21.09. These bonds shall remain in effect for 12 months after the date of final payment and until all obligations and liens under this contract have been satisfied. The CONTRACTOR shall also furnish such other Bonds as are required by the Supplementary General Conditions. All Bonds shall be in the form prescribed by the Contract Documents except as provided otherwise by Laws or Regulations, and shall be executed by such sureties as are named in the current list of "Companies Holding Certificates of Authority as Acceptable Sureties on Federal Bonds and as Acceptable Reinsuring Companies" as published in Circular 570 (amended) by the Audit Staff, Bureau of Government Financial Operations, U.S. Treasury Department. All Bonds signed by an agent must be accompanied by a certified copy of such agent's authority to act.
- B. If the surety on any Bond furnished by the CONTRACTOR is declared bankrupt or becomes insolvent or its right to do business is terminated in any state where any part of the WORK is located, the CONTRACTOR shall within 7 days thereafter substitute another Bond and Surety, which must be acceptable to the OWNER.
- C. All Bonds required by the Contract Documents to be purchased and maintained by CONTRACTOR shall be obtained from surety companies that are duly licensed or authorized in the State of Alaska to issue Bonds for the limits so required. Such surety companies shall also meet such additional requirements and qualifications as may be provided in the Supplementary General Conditions. The City Engineer may, on behalf of the OWNER, notify the surety of any potential default or liability.

### 5.2 INSURANCE

- A. The CONTRACTOR shall purchase and maintain the insurance required under this paragraph. Such insurance shall include the specific coverages set out herein and be written for not less than the limits of liability and coverages provided in the Supplementary General Conditions, or required by law, whichever are greater. All insurance shall be maintained continuously during the life of the Agreement up to the date of Final Completion and at all times thereafter when the CONTRACTOR may be correcting, removing, or replacing Defective WORK in accordance with Paragraph 13.6, but the CONTRACTOR's liabilities under this Agreement shall not be deemed limited in any way to the insurance coverage required.
- B. All insurance required by the Contract Documents to be purchased and maintained by the CONTRACTOR shall be obtained from insurance companies that are duly licensed or authorized in the State of Alaska to issue insurance policies for the limits and coverages so required. Such insurance companies shall have a current Best's Rating of at least an "A" (Excellent) general policy holder's rating and a Class VII financial size category and shall also meet such additional requirements and qualifications as may be provided in the Supplementary General Conditions.
- C. The CONTRACTOR shall furnish the OWNER with certificates showing the type, amount, class of operations covered, effective dates and dates of expiration of policies. All of the policies of insurance so required to be purchased and maintained (or the certificates or other

## **SECTION 00700 - GENERAL CONDITIONS**

evidence thereof) shall contain a provision or endorsement that the coverage afforded will not be cancelled, reduced in coverage, or renewal refused until at least 30 days' prior written notice has been given to the OWNER by certified mail. All such insurance required herein (except for Workers' Compensation and Employer's Liability) shall name the OWNER, its Consultants and subconsultants and their officers, directors, agents, and employees as "additional insureds" under the policies. The CONTRACTOR shall purchase and maintain the following insurance:

1. Workers' Compensation and Employer's Liability. This insurance shall protect the CONTRACTOR against all claims under applicable state workers' compensation laws. The CONTRACTOR shall also be protected against claims for injury, disease, or death of employees which, for any reason, may not fall within the provisions of a Workers' Compensation law. This policy shall include an "all states" endorsement. The CONTRACTOR shall require each Subcontractor similarly to provide Workers' Compensation Insurance for all of the latter's employees to be engaged in such WORK unless such employees are covered by the protection afforded by the CONTRACTOR's Workers' Compensation Insurance. In case any class of employees is not protected, under the Workers' Compensation Statute, the CONTRACTOR shall provide and shall cause each Subcontractor to provide adequate employer's liability insurance for the protection of such of its employees as are not otherwise protected.
2. Commercial General Liability. This insurance shall be written in comprehensive form and shall protect the CONTRACTOR against all claims arising from injuries to persons other than its employees or damage to property of the OWNER or others arising out of any act or omission of the CONTRACTOR or its agents, employees, or Subcontractors. The policy shall contain no exclusions for any operations within the scope of this contract.
3. Comprehensive Automobile Liability. This insurance shall be written in comprehensive form and shall protect the CONTRACTOR against all claims for injuries to members of the public and damage to property of others arising from the use of motor vehicles, and shall cover operation on or off the site of all motor vehicles licensed for highway use, whether they are owned, non-owned, or hired. Coverage for hired motor vehicles should include endorsement covering liability assumed under this Agreement.
4. Subcontractor's Commercial General Liability Insurance and Commercial Automobile Liability Insurance. The CONTRACTOR shall either require each of its Subcontractors to procure and to maintain Subcontractor's Commercial General Liability and Property Damage Insurance and Vehicle Liability Insurance of the type and in the amounts specified in the Supplementary General Conditions or insure the activities of its Subcontractors in the CONTRACTOR's own policy, in like amount.
5. Builder's Risk. This insurance shall be of the "all risks" type, shall be written in completed value form, and shall protect the CONTRACTOR, the OWNER, and the ENGINEER, against risks of damage to buildings, structures, and materials and equipment. The amount of such insurance shall be not less than the insurable value of the WORK at completion. Builder's risk insurance shall provide for losses to be payable to the CONTRACTOR and the OWNER, as their interests may appear. The policy shall contain a provision that in the event of payment for any loss under the coverage provided, the insurance company shall have no rights of recovery against the

## **SECTION 00700 - GENERAL CONDITIONS**

CONTRACTOR, the OWNER, and the ENGINEER. The Builder's Risk policy shall insure against all risks of direct physical loss or damage to property from any external cause including flood and earthquake. Allowable exclusions, if any, shall be as specified in the Supplementary General Conditions.

### **ARTICLE 6 CONTRACTOR'S RESPONSIBILITIES**

#### **6.1 SUPERVISION AND SUPERINTENDENCE**

- A. The CONTRACTOR shall supervise, inspect, and direct the WORK competently and efficiently, devoting such attention thereto and applying such skills and expertise as may be necessary to perform the WORK in accordance with the Contract Documents. The CONTRACTOR shall be solely responsible for the means, methods, techniques, sequences, and procedures of construction and safety precautions and programs incidental thereto. The CONTRACTOR shall be responsible to see that the completed WORK complies accurately with the Contract Documents.
- B. The CONTRACTOR shall designate in writing and keep on the WORK site at all times during its progress a technically qualified, English-speaking superintendent, who is an employee of the CONTRACTOR and who shall not be replaced without written notice to the OWNER and the ENGINEER. The superintendent will be the CONTRACTOR's representative at the site and shall have authority to act on behalf of the CONTRACTOR. All communications given to the superintendent shall be as binding as if given to the CONTRACTOR. The CONTRACTOR shall issue all its communications to the OWNER through the ENGINEER and the ENGINEER only.
- C. The CONTRACTOR's superintendent shall be present at the site of the WORK at all times while WORK is in progress. Failure to observe this requirement shall be considered suspension of the WORK by the CONTRACTOR until such time as such superintendent is again present at the site.

#### **6.2 LABOR, MATERIALS, AND EQUIPMENT**

- A. The CONTRACTOR shall provide competent, suitably qualified personnel to survey and lay out the WORK and perform construction as required by the Contract Documents. The CONTRACTOR shall furnish, erect, maintain, and remove the construction plant and any temporary works as may be required. The CONTRACTOR shall at all times maintain good discipline and order at the site. Except in connection with the safety or protection of persons or the WORK or property at the site or adjacent thereto, and except as otherwise indicated in the Contract Documents, all WORK at the site shall be performed during regular working hours, and the CONTRACTOR will not permit overtime work or the performance of work on Saturday, Sunday, or any legal holiday without the OWNER's written consent. The CONTRACTOR shall apply for this consent through the ENGINEER.
- B. Except as otherwise provided in this Paragraph, the CONTRACTOR shall receive no additional compensation for overtime work, i.e., work in excess of 8 hours in any one calendar day or 40 hours in any one calendar week, even though such overtime work may be required under emergency conditions and may be ordered by the ENGINEER in writing. Additional compensation will be paid the CONTRACTOR for overtime work only in the

## **SECTION 00700 - GENERAL CONDITIONS**

event extra work is ordered by the ENGINEER and the Change Order specifically authorizes the use of overtime work and then only to such extent as overtime wages are regularly being paid by the CONTRACTOR for overtime work of a similar nature in the same locality.

- C. All costs of inspection and testing performed during overtime work by the CONTRACTOR which is allowed solely for the convenience of the CONTRACTOR shall be borne by the CONTRACTOR. The OWNER shall have the authority to deduct the cost of all such inspection and testing from any partial payments otherwise due to the CONTRACTOR.
  - D. Unless otherwise specified in the Contract Documents, the CONTRACTOR shall furnish and assume full responsibility for all materials, equipment, labor, transportation, construction equipment and machinery, tools, appliances, fuel, power, light, heat, telephone, water, sanitary facilities, and all other facilities and incidentals necessary for the furnishing, performance, testing, start-up, and completion of the WORK.
  - E. All materials and equipment to be incorporated into the WORK shall be of good quality and new, except as otherwise provided in the Contract Documents. All warranties and guarantees specifically called for by the Specifications shall expressly run to the benefit of the OWNER. If required by the ENGINEER, the CONTRACTOR shall furnish satisfactory evidence (including reports of required tests) as to the kind and quality of materials and equipment. All materials and equipment shall be applied, installed, connected, erected, used, cleaned, and conditioned in accordance with the instructions of the applicable Supplier except as otherwise provided in the Contract Documents; but no provisions of any such instructions will be effective to assign to the ENGINEER, or any of the ENGINEER consultants, agents, or employees, any duty or authority to supervise or direct the furnishing or performance of the WORK or any duty or authority to undertake responsibility contrary to the provisions of Paragraphs 9.9C and 9.9D.
  - F. The CONTRACTOR shall at all times employ sufficient labor and equipment for prosecuting the several classes of WORK to full completion in the manner and time set forth in and required by these specifications. All workers shall have sufficient skill and experience to perform properly the WORK assigned to them. Workers engaged in special WORK, or skilled WORK, shall have sufficient experience in such WORK and in the operation of the equipment required to perform all WORK, properly and satisfactorily.
  - G. Any person employed by the CONTRACTOR or by any Subcontractor who, in the opinion of the ENGINEER, does not perform the WORK in a proper and skillful manner, or is intemperate or disorderly shall, at the written request of the ENGINEER, be removed forthwith by the CONTRACTOR or Subcontractor employing such person, and shall not be employed again in any portion of the WORK without the approval of the ENGINEER. Should the CONTRACTOR fail to remove such person or persons as required above, or fail to furnish suitable and sufficient personnel for the proper prosecution of the WORK, the ENGINEER may suspend the WORK by written notice until such orders are complied with.
- 6.3 ADJUSTING PROGRESS SCHEDULE. The CONTRACTOR shall submit monthly updates of the progress schedule to the ENGINEER for acceptance in accordance with the provisions in Section 01300 - CONTRACTOR Submittals in the General Requirements.

## **SECTION 00700 - GENERAL CONDITIONS**

- 6.4 SUBSTITUTES OR "OR-EQUAL" ITEMS. The CONTRACTOR shall submit proposed substitutes or "or-equal" items in accordance with the provisions in Section 01300 - CONTRACTOR Submittals in the General Requirements.
- 6.5 CONCERNING SUBCONTRACTORS, SUPPLIERS, AND OTHERS.
- A. The CONTRACTOR shall be responsible to the OWNER and the ENGINEER for the acts and omissions of its Subcontractors and their employees to the same extent as CONTRACTOR is responsible for the acts and omissions of its own employees. Nothing contained in this Paragraph shall create any contractual relationship between any Subcontractor and the OWNER or the ENGINEER nor relieve the CONTRACTOR of any liability or obligation under the prime contract.
  - B. The CONTRACTOR shall perform not less than 40% of the WORK with its own forces (i.e., without subcontracting). The 40% requirement shall be understood to mean that the CONTRACTOR shall perform, with its own organization, WORK amounting to at least 40% of the awarded contract amount. The 40% requirement will be calculated based upon the total of the subcontract amounts submitted for contract award, and any other information requested by the OWNER from the apparent low bidder.
- 6.6 PERMITS
- A. Unless otherwise provided in the Supplementary General Conditions, the CONTRACTOR shall obtain and pay for all construction permits and licenses from the agencies having jurisdiction, including the furnishing of insurance and bonds if required by such agencies. The enforcement of such requirements under this contract shall not be made the basis for claims for additional compensation. The OWNER shall assist the CONTRACTOR, when necessary, in obtaining such permits and licenses. The CONTRACTOR shall pay all governmental charges and inspection fees necessary for the prosecution of the WORK, which are applicable at the time of opening of Bids. The CONTRACTOR shall pay all charges of utility owners for connections to the WORK.
  - B. These Contract Documents may require that the WORK be performed within the conditions and/or requirements of local, state and/or federal permits. These permits may be bound within the Contract Documents, included within the Contract Documents by reference, or included as part of the WORK, as designated in this Section. The CONTRACTOR is responsible for completing the WORK required for compliance with all permit requirements; this WORK is incidental to other items in the Contract Documents. Any reference to the PERMITTEE in the permits shall mean the CONTRACTOR. If any permits were acquired by the OWNER, this action was done to expedite the start of construction. If the CONTRACTOR does not complete the WORK within the specified permit window, the CONTRACTOR shall be responsible for the permit extension, and for completing any additional requirements placed upon the permit.
  - C. The OWNER shall apply for, and obtain, the necessary building permit for this Project, however, the CONTRACTOR is responsible for scheduling and coordinating all necessary inspections. The CBJ Inspection number is 586-1703. All other provisions of this Section remain in effect.

## **SECTION 00700 - GENERAL CONDITIONS**

- 6.7 **PATENT FEES AND ROYALTIES.** The CONTRACTOR shall pay all license fees and royalties and assume all costs incident to the use in the performance of the WORK or the incorporation in the WORK of any invention, design, process, product, software or device which is the subject of patent rights or copyrights held by others. If a particular invention, design, process, product, or device is specified in the Contract Documents for use in the performance of the WORK and if to the actual knowledge of the OWNER or the ENGINEER its use is subject to patent rights or copyrights calling for the payment of any license fee or royalty to others, the existence of such rights shall be disclosed by the OWNER in the Contract Documents. The CONTRACTOR shall indemnify, defend and hold harmless the OWNER and the ENGINEER and anyone directly or indirectly employed by either of them from and against all claims, damages, losses, and expenses (including attorneys' fees and court costs) arising out of any infringement of patent rights or copyrights incident to the use in the performance of the WORK or resulting from the incorporation in the WORK of any invention, design, process, product, or device not specified in the Contract Documents, and shall defend all such claims in connection with any alleged infringement of such rights.
- 6.8 **LAWS AND REGULATIONS.** The CONTRACTOR shall observe and comply with all federal, state, and local laws, ordinances, codes, orders, and regulations which in any manner affect those engaged or employed on the WORK, the materials used in the WORK, or the conduct of the WORK. If any discrepancy or inconsistency should be discovered in this contract in relation to any such law, ordinance, code, order, or regulation, the CONTRACTOR shall report the same in writing to the ENGINEER. The CONTRACTOR shall indemnify, defend, and hold harmless the OWNER, the ENGINEER, and their officers, agents, and employees against all claims or liability arising from violation of any such law, ordinance, code, order, or regulation, whether by CONTRACTOR or by its employees, Subcontractors, or third parties. Any particular law or regulation specified or referred to elsewhere in the Contract Documents shall not in any way limit the obligation of the CONTRACTOR to comply with all other provisions of federal, state, and local laws and regulations. The OWNER may, per AS 36.30, audit the CONTRACTOR's or Subcontractor(s) records that are related to the cost or pricing data for this contract, all related Change Orders, and/or contract modifications.
- 6.9 **TAXES.** The CONTRACTOR shall pay all sales, consumer, use, and other similar taxes required to be paid by the CONTRACTOR in accordance with the Laws and Regulations of the place of the Project which are applicable during the performance of the WORK.
- 6.10 **USE OF PREMISES.** The CONTRACTOR shall confine construction equipment, the storage of materials and equipment, and the operations of workers to (1) the Project site, (2) the land and areas identified in and permitted by the Contract Documents, and (3) the other land and areas permitted by Laws and Regulations, rights-of-way, permits, leases and easements. The CONTRACTOR shall assume full responsibility for any damage to any such land or area, or to the owner or occupant thereof or of any land or areas contiguous thereto, resulting from the performance of the WORK. Should any claim be made against the OWNER or the ENGINEER by any such owner or occupant because of the performance of the WORK, the CONTRACTOR shall promptly attempt to settle with such other party by agreement or otherwise resolve the claim through litigation. The CONTRACTOR shall, to the fullest extent permitted by Laws and Regulations, indemnify, defend, and hold the OWNER and the ENGINEER harmless from and against all claims, damages, losses, and expenses (including, but not limited to, fees of engineers attorneys, and other professionals and court costs) arising directly, indirectly, or consequentially out of any action, legal or equitable, brought by any such owner or occupant against the OWNER, the ENGINEER, their Consultants, Sub-consultants, and the officers,

## SECTION 00700 - GENERAL CONDITIONS

directors, employees and agents of each and any of them to the extent caused by or based upon the CONTRACTOR's performance of the WORK.

### 6.11 SAFETY AND PROTECTION

- A. The CONTRACTOR shall be responsible for initiating, maintaining, and supervising all safety precautions and programs in connection with the WORK. The CONTRACTOR shall take all necessary precautions for the safety of, and shall provide the necessary protection to prevent damage, injury or loss to:
  - 1. all employees on the WORK and other persons and organizations who may be affected thereby;
  - 2. all the WORK and materials and equipment to be incorporated therein, whether in storage on or off the site; and
  - 3. other property at the site or adjacent thereto, including trees, shrubs, lawns, walks, pavements, roadways, structures, and utilities not designated for removal, relocation, or replacement in the course of construction.
- B. The CONTRACTOR shall comply with all applicable Laws and Regulations whether referred to herein or not) of any public body having jurisdiction for the safety of persons or property or to protect them from damage, injury, or loss and shall erect and maintain all necessary safeguards for such safety and protection. The CONTRACTOR shall notify owners of adjacent property and utilities when prosecution of the WORK may affect them, and shall cooperate with them in the protection, removal, relocation, and replacement of their property.
- C. The CONTRACTOR shall designate a qualified and experienced safety representative at the site whose duties and responsibilities shall be the prevention of accidents and the maintaining and supervising of safety precautions and program.
- D. Materials that contain hazardous substances or mixtures may be required on the WORK. A Material Safety Data Sheet shall be requested by the CONTRACTOR from the manufacturer of any hazardous product used.
- E. Material usage shall be accomplished with strict adherence to all safety requirements and all manufacturer's warnings and application instructions listed on the Material Safety Data Sheet and on the product container label.
- F. The CONTRACTOR shall be responsible for coordinating communications on any exchange of Material Safety Data Sheets or other hazardous material information that is required to be made available to, or exchanged between, or among, employers at the site in accordance with Laws or Regulations.
- G. The CONTRACTOR shall notify the ENGINEER if it considers a specified product or its intended usage to be unsafe. This notification must be given to the ENGINEER prior to the product being ordered, or if provided by some other party, prior to the product being incorporated in the WORK.

## **SECTION 00700 - GENERAL CONDITIONS**

### **6.12 SHOP DRAWINGS AND SAMPLES**

- A. After checking and verifying all field measurements and after complying with applicable procedures specified in the General Requirements, the CONTRACTOR shall submit to the ENGINEER for review, all Shop Drawings in accordance with Section 01300 - CONTRACTOR Submittals in the General Requirements.
- B. The CONTRACTOR shall also submit to the ENGINEER for review all samples in accordance with Section 01300 - CONTRACTOR Submittals in the General Requirements.
- C. Before submittal of each shop drawing or sample, the CONTRACTOR shall have determined and verified all quantities, dimensions, specified performance criteria, installation requirements, materials, catalog numbers, and similar data with respect thereto and reviewed or coordinated each Shop Drawing or sample with other Shop Drawings and samples and with the requirements of the WORK and the Contract Documents.

### **6.13 CONTINUING THE WORK.** The CONTRACTOR shall carry on the WORK and adhere to the progress schedule during all disputes or disagreements with the OWNER. No work shall be delayed or postponed pending resolution of any disputes or disagreements, except as the CONTRACTOR and the OWNER may otherwise agree in writing.

### **6.14 INDEMNIFICATION**

- A. To the fullest extent permitted by Laws and Regulations, the CONTRACTOR shall indemnify, defend, and hold harmless the OWNER, the ENGINEER, their Consultants, Sub-consultants and the officers, directors, employees, and agents of each and any of them, against and from all claims and liability arising under, by reason of or incidentally to the contract or any performance of the WORK, but not from the sole negligence or willful misconduct of the OWNER, and the ENGINEER. Such indemnification by the CONTRACTOR shall include but not be limited to the following:
  - 1. Liability or claims resulting directly or indirectly from the negligence or carelessness of the CONTRACTOR, its employees, or agents in the performance of the WORK, or in guarding or maintaining the same, or from any improper materials, implements, or appliances used in its construction, or by or on account of any act or omission of the CONTRACTOR, its employees, agents, or third parties;
  - 2. Liability or claims arising directly or indirectly from bodily injury, occupational sickness or disease, or death of the CONTRACTOR's or Subcontractor's own employees engaged in the WORK resulting in actions brought by or on behalf of such employees against the OWNER, and the ENGINEER;
  - 3. Liability or claims arising directly or indirectly from or based on the violation of any law, ordinance, regulation, order, or decree, whether by the CONTRACTOR, its employees, or agents;
  - 4. Liability or claims arising directly or indirectly from the use or manufacture by the CONTRACTOR, its employees, or agents in the performance of this contract of any copyrighted or non-copyrighted composition, secret process, patented or non-patented invention, computer software, article, or appliance, unless otherwise specifically stipulated in this contract.



## **SECTION 00700 - GENERAL CONDITIONS**

5. Liability or claims arising directly or indirectly from the breach of any warranties, whether express or implied, made to the OWNER or any other parties by the CONTRACTOR, its employees, or agents;
  6. Liabilities or claims arising directly or indirectly from the willful or criminal misconduct of the CONTRACTOR, its employees, or agents; and,
  7. Liabilities or claims arising directly or indirectly from any breach of the obligations assumed herein by the CONTRACTOR.
- B. The CONTRACTOR shall reimburse the ENGINEER and the OWNER for all costs and expenses, (including but not limited to fees and charges of engineers, attorneys, and other professionals and court costs including all costs of appeals) incurred by said OWNER, and the ENGINEER in enforcing the provisions of this Paragraph 6.14.
- C. The indemnification obligation under this Paragraph 6.14 shall not be limited in any way by any limitation of the amount or type of damages, compensation, or benefits payable by or for the CONTRACTOR or any such Subcontractor or other person or organization under workers' compensation acts, disability benefit acts, or other employee benefit acts.
- 6.15 **CONTRACTOR'S DAILY REPORTS.** The CONTRACTOR shall complete a daily report indicating total manpower for each construction trade, major equipment on site, each Subcontractor's manpower, weather conditions, etc., involved in the performance of the WORK. The daily report shall be completed on forms provided by the ENGINEER and shall be submitted to the ENGINEER at the conclusion of each workday. The report should comment on the daily progress and status of the WORK within each major component of the WORK. These components will be decided by the ENGINEER. CONTRACTOR shall record the name, affiliation, time of arrival and departure, and reason for visit for all visitors to the location of the WORK.
- 6.16 **ASSIGNMENT OF CONTRACT.** The CONTRACTOR shall not assign, sublet, sell, transfer, or otherwise dispose of the contract or any portion thereof, or its right, title, or interest therein, or obligations thereunder, without the written consent of the OWNER except as imposed by law. If the CONTRACTOR violates this provision, the contract may be terminated at the option of the OWNER. In such event, the OWNER shall be relieved of all liability and obligations to the CONTRACTOR and to its assignee or transferee, growing out of such termination.
- 6.17 **CONTRACTOR'S RESPONSIBILITY FOR UTILITY PROPERTY AND SERVICES.** It is understood that any turn-on or turn-off, line locates and any other work or assistance necessary by the CBJ Water Utilities Division, will be at the CONTRACTOR's expense unless otherwise stated in the bid documents. All cost must be agreed to prior to any related actions, and will be considered incidental to the project cost. Billing to the CONTRACTOR will be direct from the CBJ Water Utilities Division.
- 6.18 **OPERATING WATER SYSTEM VALVES**
- A. The CONTRACTOR shall submit a written request, to the ENGINEER, for approval to operate any valve on any in-service section of the CBJ water system. The request must be submitted at least 24-hours prior to operating any valves. The CBJ Water Utilities Division reserves the right to approve or deny the request. The request shall specifically identify each valve to be operated, the time of operation, and the operation to be performed. The

## **SECTION 00700 - GENERAL CONDITIONS**

CONTRACTOR shall obtain the written approval of the ENGINEER for any scheduled operation before operating any valve.

- B. The CONTRACTOR shall be responsible for all damages, both direct and consequential, to the City or any other party, caused by unauthorized operation of any valve of the CBJ water system.

6.19 **CONTRACTOR'S WORK SCHEDULE LIMITATIONS.** Construction of Buildings and Projects. It is unlawful to operate any pile driver, power shovel, pneumatic hammer, derrick, power hoist, or similar heavy construction equipment before 7:00 a.m. or after 10:00 p.m., Monday through Friday, or before 9:00 a.m. or after 10:00 p.m., Saturday and Sunday, unless a permit shall first be obtained from the City and Borough Building Official. Such permit shall be issued by the Building Official only upon a determination that such operation during hours not otherwise permitted hereunder is necessary and will not result in unreasonable disturbance to surrounding residents.

## **ARTICLE 7 OTHER WORK**

### **7.1 RELATED WORK AT SITE**

- A. The OWNER may perform other work related to the Project at the site by the OWNER's own forces, have other work performed by utility owners, or let other direct contracts therefor which may contain General Conditions similar to these. If the fact that such other work is to be performed was not noted in the Contract Documents, written notice thereof will be given to the CONTRACTOR prior to starting any such other work.
- B. The CONTRACTOR shall afford each other contractor who is a party to such a direct contract and each utility owner (or the OWNER, if the OWNER is performing the additional work with the OWNER's employees) proper and safe access to the site and a reasonable opportunity for the introduction and storage of materials and equipment and the execution of such work, and shall properly connect and coordinate the WORK with theirs. The CONTRACTOR shall do all cutting, fitting, and patching of the WORK that may be required to make its several parts come together properly and integrate with such other work. The CONTRACTOR shall not endanger any work of others by cutting, excavating, or otherwise altering their work and will only cut or alter their work with the written consent of the ENGINEER and the others whose work will be affected.
- C. If the proper execution or results of any part of the CONTRACTOR's work depends upon the work of any such other contractor or utility owner (or OWNER), the CONTRACTOR shall inspect and report to the ENGINEER in writing any delays, defects, or deficiencies in such other work that render it unavailable or unsuitable for such proper execution and results. The CONTRACTOR's failure to report such delays, defects, or deficiencies will constitute an acceptance of the other work as fit and proper for integration with the CONTRACTOR's work except for latent or nonapparent defects and deficiencies in the other work.

7.2 **COORDINATION.** If the OWNER contracts with others for the performance of other work on the Project at the site, the person or organization who will have authority and responsibility for coordination of the activities among the various prime contractors will be identified in the Supplementary General Conditions, and the specific matters to be covered by such authority and

## **SECTION 00700 - GENERAL CONDITIONS**

responsibility will be itemized and the extent of such authority and responsibilities will be provided in the Supplementary General Conditions.

### **ARTICLE 8 OWNER'S RESPONSIBILITIES**

#### **8.1 COMMUNICATIONS**

- A. The OWNER shall issue all its communications to the CONTRACTOR through the ENGINEER.
- B. The CONTRACTOR shall issue all its communications to the OWNER through the ENGINEER.

8.2 PAYMENTS. The OWNER shall make payments to the CONTRACTOR as provided in Paragraphs 14.5, 14.8, 14.9 and 14.10.

8.3 LANDS, EASEMENTS, AND SURVEYS. The OWNER's duties in respect of providing lands and easements and providing surveys to establish reference points are set forth in Paragraphs 4.1 and 4.5.

8.4 CHANGE ORDERS. The OWNER shall execute Change Orders as indicated in Paragraph 10.1F.

8.5 INSPECTIONS AND TESTS. The OWNER's responsibility in respect of inspections, tests, and approvals is set forth in Paragraph 13.3.

8.6 SUSPENSION OF WORK. In connection with the OWNER's right to stop WORK or suspend WORK, see Paragraphs 13.4 and 15.1.

8.7 TERMINATION OF AGREEMENT. Paragraphs 15.2 and 15.3 deal with the OWNER's right to terminate services of the CONTRACTOR.

### **ARTICLE 9 ENGINEER'S STATUS DURING CONSTRUCTION**

9.1 OWNER'S REPRESENTATIVE. The ENGINEER will be the OWNER's representative during the construction period. The duties and responsibilities and the limitations of authority of the ENGINEER as the OWNER's representative during construction are set forth in the Contract Documents.

9.2 VISITS TO SITE. The ENGINEER will make visits to the site during construction to observe the progress and quality of the WORK and to determine, in general, if the WORK is proceeding in accordance with the Contract Documents. Exhaustive or continuous on-site inspections to check the quality or quantity of the WORK will not be required of the ENGINEER. The ENGINEER will not, during such visits, or as a result of such observations of the CONTRACTOR's WORK in progress, supervise, direct, or have control over the CONTRACTOR's WORK.

9.3 PROJECT REPRESENTATION. The ENGINEER may furnish an Inspector to assist in observing the performance of the WORK. The duties, responsibilities, and limitations of authority are as follows:

- A. Duties, Responsibilities and Limitations of Authority of Inspector

## **SECTION 00700 - GENERAL CONDITIONS**

General. The Inspector, who is the ENGINEER's Agent, will act as directed by and under the supervision of the ENGINEER and will confer with the ENGINEER regarding its actions. The Inspector's dealings in matters pertaining to the on-site WORK shall, in general, be only with the ENGINEER and the CONTRACTOR, and dealings with Subcontractors shall only be through or with the full knowledge of the CONTRACTOR. Written communication with the OWNER will be only through or as directed by the ENGINEER.

Duties and Responsibilities. The Inspector may:

1. Review the progress schedule, list of Shop Drawing submittals and schedule of values prepared by the CONTRACTOR and consult with the ENGINEER concerning their acceptability.
2. Attend pre-construction conferences. Arrange a schedule of progress meetings and other job conferences as required in consultation with the ENGINEER and notify those expected to attend in advance. Attend meetings and maintain and circulate copies of minutes thereof.
3. Serve as the ENGINEER's liaison with the CONTRACTOR, working principally through the CONTRACTOR's superintendent and assist said superintendent in understanding the intent of the Contract Documents. Assist the ENGINEER in serving as the OWNER's liaison with the CONTRACTOR when the CONTRACTOR's operations affect the OWNER's on-site operations.
4. As requested by the ENGINEER, assist in obtaining from the OWNER additional details or information, when required at the site for proper execution of the WORK.
5. Receive and record date of receipt of Shop Drawings and samples, receive samples which are furnished at the site by the CONTRACTOR and notify the ENGINEER of their availability for examination.
6. Conduct on-site observations of the WORK in progress to assist the ENGINEER in determining if the WORK is proceeding in accordance with the Contract Documents.
7. Report to the ENGINEER whenever the Inspector believes that any WORK is unsatisfactory, faulty, or defective or does not conform to the Contract Documents, or does not meet the requirements of any inspection, tests or approval required to be made or has been damaged prior to final payment; and advise the ENGINEER when the Inspector believes WORK should be corrected or rejected or should be uncovered for observation, or requires special testing, inspection, or approval.
8. Verify that the tests, equipment, and systems startups and operating and maintenance instruction are conducted as required by the Contract Documents and in presence of the required personnel, and that the CONTRACTOR maintains adequate records thereof; observe, record and report to the ENGINEER appropriate details relative to the test procedures and start-ups.
9. Accompany visiting inspectors representing public or other agencies having jurisdiction over the WORK, record the outcome of these inspections, and report to the ENGINEER.
10. Transmit to the CONTRACTOR the ENGINEER's clarifications and interpretations of the Contract Documents.
11. Consider and evaluate the CONTRACTOR's suggestions for modifications in the Contract Documents and report them with recommendations to the ENGINEER.
12. Maintain at the job site orderly files for correspondence, reports of job conferences, Shop Drawings and sample submittals, reproductions of original Contract Documents including all addenda, Change Orders, field orders, additional Drawings issued

## SECTION 00700 - GENERAL CONDITIONS

subsequent to the execution of the contract, the ENGINEER's clarifications and interpretations of the Contract Documents, progress reports, and other related documents.

13. Keep a diary or log book, recording hours on the job site, weather conditions, data relative to questions of extras or deductions, list all project visitors, daily activities, decisions, observations in general, and specific observations in more detail as in the case of performing and observing test procedures. Send copies to the ENGINEER.
14. Record names, addresses, and telephone numbers of the CONTRACTOR, Subcontractors, and major suppliers of materials and equipment.
15. Furnish the ENGINEER with periodic reports as required of progress of the WORK and the CONTRACTOR's compliance with the accepted progress schedule and schedule of CONTRACTOR submittals.
16. Consult with the ENGINEER in advance of scheduled major tests, inspections, or start of important phases of the WORK.
17. Report immediately to the ENGINEER upon the occurrence of any accident.
18. Review applications for payment with the CONTRACTOR for compliance with the established procedure for their submittal and forward them with recommendations to the ENGINEER, noting particularly their relation to the schedule of values, WORK completed, and materials and equipment delivered at the site but not incorporated in the WORK.
19. During the course of the WORK, verify that certificates, maintenance and operation manuals, and other data required to be assembled and furnished by the CONTRACTOR are applicable to the items actually installed; and deliver this material to the ENGINEER for its review and forwarding to the OWNER prior to final acceptance of the WORK.
20. Before the ENGINEER prepares a Certificate of Substantial Completion/Notice of Completion, as applicable, review the CONTRACTOR's punch list items requiring completion or correction and add any items that CONTRACTOR has omitted.
21. Conduct final inspection in the company of the ENGINEER, the OWNER, and the CONTRACTOR, and prepare a final punch list of items to be completed or corrected.
22. Verify that all items on the punch list have been completed or corrected and make recommendations to the ENGINEER concerning acceptance.

Limitations of Authority. Except upon written instruction of the ENGINEER, the Inspector:

1. Shall not authorize any deviation from the Contract Documents or approve any substitute material or equipment.
2. Shall not exceed limitations on the ENGINEER's authority as set forth in the Contract Documents.
3. Shall not undertake any of the responsibilities of the CONTRACTOR, Subcontractors or CONTRACTOR's superintendent, or expedite the WORK.
4. Shall not advise on or issue directions relative to any aspect of the means, methods, techniques, sequences, or procedures of construction unless such is specifically called for in the Contract Documents.
5. Shall not advise on or issue directions as to safety precautions and programs in connection with the WORK.

9.4 CLARIFICATIONS AND INTERPRETATIONS. The ENGINEER will issue with reasonable promptness such written clarifications or interpretations of the requirements of the Contract

## **SECTION 00700 - GENERAL CONDITIONS**

Documents (in the form of Drawings or otherwise) as the ENGINEER may determine necessary, which shall be consistent with, or reasonably inferred from, the overall intent of the Contract Documents.

9.5 **AUTHORIZED VARIATIONS IN WORK.** The ENGINEER may authorize variations in the WORK from the requirements of the Contract Documents. These may be accomplished by a Field Order and will require the CONTRACTOR to perform the WORK involved in a manner that minimizes the impact to the WORK and the contract completion date. If the CONTRACTOR believes that a Field Order justifies an increase in the Contract Price or an extension of the Contract Time, the CONTRACTOR may make a claim therefor as provided in Article 11 or 12.

9.6 **REJECTING DEFECTIVE WORK.** The ENGINEER will have authority to reject WORK which the ENGINEER believes to be defective and will also have authority to require special inspection or testing of the WORK as provided in Paragraph 13.3G, whether or not the WORK is fabricated, installed, or completed.

9.7 **CONTRACTOR SUBMITTALS, CHANGE ORDERS, AND PAYMENTS**

A. In accordance with the procedures set forth in the General Requirements, the ENGINEER will review all CONTRACTOR submittals, including Shop Drawings, samples, substitutes, or "or equal" items, etc., in order to determine if the items covered by the submittals will, after installation or incorporation in the WORK, conform to the requirements of the Contract Documents and be compatible with the design concept of the completed project as a functioning whole as indicated by the Contract Documents. The ENGINEER's review will not extend to means, methods, techniques, sequences or procedures of construction or to safety precautions or programs incident thereto.

B. In connection with the ENGINEER's responsibilities as to Change Orders, see Articles 10, 11, and 12.

C. In connection with the ENGINEER's responsibilities in respect of Applications for Payment, see Article 14.

9.8 **DECISIONS ON DISPUTES**

A. The ENGINEER will be the initial interpreter of the requirements of the Contract Documents and judge of the acceptability of the WORK thereunder. Claims, disputes, and other matters relating to the acceptability of the WORK; the interpretation of the requirements of the Contract Documents pertaining to the performance of the WORK; and those claims under Articles 11 and 12 in respect to changes in the Contract Price or Contract Time will be referred initially to the ENGINEER in writing with a request for formal decision in accordance with this paragraph, which the ENGINEER will render in writing within 30 days of receipt of the request. Written notice of each such claim, dispute, and other matter will be delivered by the CONTRACTOR to the ENGINEER promptly (but in no event later than 30 days) after the occurrence of the event giving rise thereto. Written supporting data will be submitted to the ENGINEER within 60 days after such occurrence unless the ENGINEER allows an additional period of time to ascertain more accurate data in support of the claim.

## **SECTION 00700 - GENERAL CONDITIONS**

- B. The rendering of a decision by the ENGINEER with respect to any such claim, dispute, or other matter (except any which have been waived by the making or acceptance of final payment as provided in Paragraph 14.12) will be a condition precedent to any exercise by the OWNER or the CONTRACTOR of such rights or remedies as either may otherwise have under the Contract Documents or by Law or Regulations in respect of any such claim, dispute, or other matter.

### **9.9 LIMITATION ON ENGINEER'S RESPONSIBILITIES**

- A. Neither the ENGINEER's authority to act under this Article or other provisions of the Contract Documents nor any decision made by the ENGINEER in good faith either to exercise or not exercise such authority shall give rise to any duty or responsibility of the ENGINEER to the CONTRACTOR, any Subcontractor, any Supplier, any surety for any of them, or any other person or organization performing any of the WORK.
- B. Whenever in the Contract Documents the terms "as ordered," "as directed," "as required," "as allowed," "as reviewed," "as approved," or terms of like effect or import are used, or the adjectives "reasonable," "suitable," "acceptable," "proper," or "satisfactory" or adjectives of like effect or import are used to describe a requirement, direction, review, or judgment of the ENGINEER as to the WORK, it is intended that such requirement, direction, review, or judgment will be solely to evaluate the WORK for compliance with the requirements of the Contract Documents, and conformance with the design concept of the completed Project as a functioning whole as indicated by the Contract Documents, unless there is a specific statement indicating otherwise. The use of any such term or adjective shall not be effective to assign to the ENGINEER any duty or authority to supervise or direct the performance of the WORK or any duty or authority to undertake responsibility contrary to the provisions of Paragraph 9.9C or 9.9D.
- C. The ENGINEER will not supervise, direct, control, or have authority over or be responsible for the CONTRACTOR's means, methods, techniques, sequences, or procedures of construction, or the safety precautions and programs incident thereto, or for any failure of the CONTRACTOR to comply with Laws and Regulations, applicable to the performance of the WORK. The ENGINEER will not be responsible for the CONTRACTOR's failure to perform the WORK in accordance with the Contract Documents.
- D. The ENGINEER will not be responsible for the acts or omissions of the CONTRACTOR nor of any Subcontractor, supplier, or any other person or organization performing any of the WORK.

## **SECTION 00700 - GENERAL CONDITIONS**

### **ARTICLE 10 CHANGES IN THE WORK**

#### **10.1 GENERAL**

- A. Without invalidating the Agreement and without notice to any surety, the OWNER may at any time or from time to time, order additions, deletions, or revisions in the WORK; these will be authorized by a written Field Order and/or a Change Order issued by the ENGINEER.
- B. If the CONTRACTOR believes that it is entitled to an increase or decrease in the Contract Price, or an extension or shortening in the Contract Time as the result of a Field Order, a claim may be made as provided in Articles 11 and 12.
- C. If the OWNER and CONTRACTOR agree on the value of any work, or the amount of Contract Time that should be allowed as a result of a Field Order, upon receiving written notice from the ENGINEER, the CONTRACTOR shall proceed so as to minimize the impact on and delays to the work pending the issuance of a Change Order.
- D. If the OWNER and the CONTRACTOR are unable to agree as to the extent, if any, of an increase or decrease in the Contract Price or an extension or shortening of the Contract Time that should be allowed as a result of a Field Order, the ENGINEER can direct the CONTRACTOR to proceed on the basis of Time and Materials so as to minimize the impact on and delays to WORK, and a claim may be made therefor as provided in Articles 11 and 12.
- E. The CONTRACTOR shall not be entitled to an increase in the Contract Price nor an extension of the Contract Time with respect to any work performed that is not required by the Contract Documents as amended, modified, supplemented by Change Order, except in the case of an emergency and except in the case of uncovering work as provided in Paragraph 13.3G.
- F. The OWNER and the CONTRACTOR shall execute appropriate Change Orders covering:
  - 1. changes in the WORK which are ordered by the OWNER pursuant to Paragraph 10.1A;
  - 2. changes required because of acceptance of Defective WORK under Paragraph 13.7;
  - 3. changes in the Contract Price or Contract Time which are agreed to by the parties; or
  - 4. changes in the Contract Price or Contract Times which embody the substance of any written decision rendered by the ENGINEER pursuant to Paragraph 9.8.
- G. If notice of any change is required by the provisions of any Bond to be given to a surety, the giving of any such notice will be the CONTRACTOR's responsibility, and the amount of each applicable Bond shall be adjusted accordingly.

#### **10.2 ALLOWABLE QUANTITY VARIATIONS**

- A. In the event of an increase or decrease in Bid item quantity of a unit price contract, the total amount of WORK actually done or materials or equipment furnished shall be paid for according to the unit price established for such WORK under the Contract Documents, wherever such unit price has been established; provided, that an adjustment in the Contract Price may be made for changes which result in an increase or decrease in excess of 25% of



## **SECTION 00700 - GENERAL CONDITIONS**

the estimated quantity of any major item of the WORK. Major Item is defined as any bid item amount that is ten percent (10%) or more of the total contract amount.

- B. In the event a part of the WORK is to be entirely eliminated and no lump sum or unit price is named in the Contract Documents to cover such eliminated work, the price of the eliminated work shall be agreed upon in writing by the OWNER and the CONTRACTOR. If the OWNER and the CONTRACTOR fail to agree upon the price of the eliminated work, said price shall be determined in accordance with the provisions of Article 11.

### **ARTICLE 11 CHANGE OF CONTRACT PRICE**

#### **11.1 GENERAL**

- A. The Contract Price constitutes the total compensation payable to the CONTRACTOR for performing the WORK. All duties, responsibilities, and obligations assigned to or undertaken by the CONTRACTOR to complete the WORK shall be at its expense without change in the Contract Price.
- B. The Contract Price may only be changed by a Change Order. Any claim for an increase in the Contract Price shall be based on written notice delivered by the CONTRACTOR to the ENGINEER promptly (but in no event later than 7 days) after the start of the occurrence or the event giving rise to the claim and stating the general nature of the claim. Notice of the amount of the claim with supporting data shall be delivered within 14 days after such occurrence (unless the ENGINEER allows an additional period of time to ascertain more accurate data in support of the claim) and shall be accompanied by the CONTRACTOR's written statement that the amount claimed covers all known amounts (direct, indirect, and consequential) to which the CONTRACTOR is entitled as a result of said occurrence or event. All claims for adjustment in the Contract Price shall be determined by the ENGINEER in accordance with Paragraph 9.8A if the OWNER and the CONTRACTOR cannot otherwise agree on the amount involved. No claim for an adjustment in the Contract Price will be valid if not submitted in accordance with this Paragraph 11.1B.
- C. The value of any WORK covered by a Change Order or of any claim for an increase or decrease in the Contract Price shall be determined in one of the following ways:
  - 1. Where the WORK involved is covered by unit prices contained in the Contract Documents, by application of unit prices to the quantities of the items involved.
  - 2. By mutual acceptance of a lump sum, which may include an allowance for overhead and profit not necessarily in accordance with Paragraph 11.4.
  - 3. On the basis of the cost of WORK (determined as provided in Paragraphs 11.3) plus a CONTRACTOR's fee for overhead and profit (determined as provided in Paragraph 11.4).

- 11.2 **COSTS RELATING TO WEATHER.** The CONTRACTOR shall have no claims against the OWNER for damages for any injury to WORK, materials, or equipment, resulting from the action of the elements. If, however, in the opinion of the ENGINEER, the CONTRACTOR has made all reasonable efforts to protect the materials, equipment and work, the CONTRACTOR may be granted a reasonable extension of Contract Time to make proper repairs, renewals, and replacements of the work, materials, or equipment.

## SECTION 00700 - GENERAL CONDITIONS

### 11.3 COST OF WORK (BASED ON TIME AND MATERIALS)

- A. General. The term "cost of work" means the sum of all costs necessarily incurred and paid by the CONTRACTOR for labor, materials, and equipment in the proper performance of extra work. Except as otherwise may be agreed to in writing by the OWNER, such costs shall be in amounts no higher than those prevailing in the locality of the Project; shall include only the following items, and shall not include any of the costs itemized in Paragraph 11.5 EXCLUDED COSTS.
- B. Labor. The costs of labor will be the actual cost for wages prevailing for each craft or type of workers performing the extra work at the time the extra work is done, plus employer payments of payroll taxes, worker's compensation insurance, liability insurance, health and welfare, pension, vacation, apprenticeship funds, and other direct costs resulting from Federal, State or local laws, as well as assessments or benefits required by lawful collective bargaining agreements. Labor costs for equipment operators and helpers shall be paid only when such costs are not included in the invoice for equipment rental. The labor costs for forepersons shall be proportioned to all of their assigned work and only that applicable to extra work shall be paid. Non-direct labor costs including superintendence shall be considered part of the mark-up set out in paragraph 11.4.
- C. Materials. The cost of materials reported shall be at invoice or lowest current price at which materials are locally available and delivered to the job in the quantities involved, plus the cost of freight, delivery and storage, subject to the following:
1. Trade discounts available to the purchaser shall be credited to the OWNER notwithstanding the fact that such discounts may not have been taken by the CONTRACTOR.
  2. For materials secured by other than a direct purchase and direct billing to the purchaser, the cost shall be deemed to be the price paid to the actual supplier as determined by the ENGINEER. Mark-up except for actual costs incurred in the handling of such materials will not be allowed.
  3. Payment for materials from sources owned wholly or in part by the purchaser shall not exceed the price paid by the purchaser for similar materials from said sources on extra work items or the current wholesale price for such materials delivered to the work site, whichever price is lower.
  4. If in the opinion of the ENGINEER the cost of material is excessive, or the CONTRACTOR does not furnish satisfactory evidence of the cost of such material, then the cost shall be deemed to be the lowest current wholesale price for the quantity concerned delivered to the work site less trade discount. The OWNER reserves the right to furnish materials for the extra work and no claim shall be allowed by the CONTRACTOR for costs and profit on such materials.
- D. Equipment. The CONTRACTOR will be paid for the use of equipment at the rental rate listed for such equipment specified in the Supplementary General Conditions. Such rental rate will be used to compute payments for equipment whether the equipment is under the CONTRACTOR's control through direct ownership, leasing, renting, or another method of acquisition. The rental rate to be applied for use of each item of equipment shall be the rate resulting in the least total cost to the OWNER for the total period of use. If it is deemed

## SECTION 00700 - GENERAL CONDITIONS

necessary by the CONTRACTOR to use equipment not listed in the publication specified in the Supplementary General Conditions, an equitable rental rate for the equipment will be established by the ENGINEER. The CONTRACTOR may furnish cost data which might assist the ENGINEER in the establishment of the rental rate.

1. All equipment shall, in the opinion of the ENGINEER, be in good working condition and suitable for the purpose for which the equipment is to be used.
2. Before construction equipment is used on the extra work, the CONTRACTOR shall plainly stencil or stamp an identifying number thereon at a conspicuous location, and shall furnish to the ENGINEER, in duplicate, a description of the equipment and its identifying number.
3. Unless otherwise specified, manufacturer's ratings and manufacturer approved modifications shall be used to classify equipment for the determination of applicable rental rates. Equipment which has no direct power unit shall be powered by a unit of at least the minimum rating recommended by the manufacturer.
4. Individual pieces of equipment or tools having a replacement value of \$200 or less, whether or not consumed by use, shall be considered to be small tools and no payment will be made therefor.
5. Rental time will not be allowed while equipment is inoperative due to breakdowns.
6. Equipment Rental Rates. Unless otherwise agreed in writing, the CONTRACTOR will be paid for the use of equipment at the rental rate listed for such equipment specified in the current edition of the following reference publication: "Rental Rate Blue Book" as published by Dataquest (a company of the Dunn and Bradstreet Corporation), 1290 Ridder Park Drive, San Jose, CA 95131, telephone number (800) 227-8444.

E. Equipment on the Work Site. The rental time to be paid for equipment on the work site shall be the time the equipment is in productive operation on the extra work being performed and, in addition, shall include the time required to move the equipment to the location of the extra work and return it to the original location or to another location requiring no more time than that required to return it to its original location; except, that moving time will not be paid if the equipment is used on other than the extra work, even though located at the site of the extra work. Loading and transporting costs will be allowed, in lieu of moving time, when the equipment is moved by means other than its own power, except that no payment will be made for loading and transporting costs when the equipment is used at the site of the extra work on other than the extra work. The following shall be used in computing the rental time of equipment on the work site.

1. When hourly rates are listed, any part of an hour less than 30 minutes of operation shall be considered to be 1/2-hour of operation, and any part of an hour in excess of 30 minutes will be considered one hour of operation.
2. When daily rates are listed, any part of a day less than 4 hours operation shall be considered to be 1/2-day of operation. When owner-operated equipment is used to perform extra work to be paid for on a time and materials basis, the CONTRACTOR will be paid for the equipment and operator, as set forth in Paragraphs (3), (4), and (5), following.
3. Payment for the equipment will be made in accordance with the provisions in Paragraph 11.3D, herein.
4. Payment for the cost of labor and subsistence or travel allowance will be made at the rates paid by the CONTRACTOR to other workers operating similar equipment already

## SECTION 00700 - GENERAL CONDITIONS

on the work site, or in the absence of such labor, established by collective bargaining agreements for the type of worker and location of the extra work, whether or not the operator is actually covered by such an agreement. A labor surcharge will be added to the cost of labor described herein in accordance with the provisions of Paragraph 11.3B, herein, which surcharge shall constitute full compensation for payments imposed by state and federal laws and all other payments made to or on behalf of workers other than actual wages.

5. To the direct cost of equipment rental and labor, computed as provided herein, will be added the allowances for equipment rental and labor as provided in Paragraph 11.4, herein.

F. Specialty Work. Specialty work is defined as that work characterized by extraordinary complexity, sophistication, or innovation or a combination of the foregoing attributes which are unique to the construction industry. The following shall apply in making estimates for payment for specialty work:

1. Any bid item of WORK to be classified as Specialty Work shall be listed as such in the Supplementary General Conditions. Specialty work shall be performed by an entity especially skilled in the work to be performed. After validation of invoices and determination of market values by the ENGINEER, invoices for specialty work based upon the current fair market value thereof may be accepted without complete itemization of labor, material, and equipment rental costs.
2. When the CONTRACTOR is required to perform work necessitating special fabrication or machining process in a fabrication or a machine shop facility away from the job site, the charges for that portion of the work performed at the off-site facility may, by agreement, be accepted as specialty work and accordingly, the invoices for the work may be accepted without detailed itemization.
3. All invoices for specialty work will be adjusted by deducting all trade discounts offered or available, whether the discounts were taken or not. In lieu of the allowances for overhead and profit specified in Paragraph 11.4, herein, an allowance of 5 percent will be added to invoices for specialty work.

G. Sureties. All work performed hereunder shall be subject to all of the provisions of the Contract Documents and the CONTRACTOR's sureties shall be bound with reference thereto as under the original Agreement. Copies of all amendments to surety bonds or supplemental surety bonds shall be submitted to the OWNER for review prior to the performance of any work hereunder.

### 11.4 CONTRACTOR'S FEE

- A. Extra work ordered on the basis of time and materials will be paid for at the actual necessary cost as determined by the ENGINEER, plus allowances for overhead and profit. The allowance for overhead and profit shall include full compensation for superintendence, bond and insurance premiums, taxes, field office expense, extended overhead, home office overhead, and all other items of expense or cost not included in the cost of labor, materials, or equipment provided for under Paragraph 11.3. The allowance for overhead and profit will be made in accordance with the following schedule:

## SECTION 00700 - GENERAL CONDITIONS

### Actual Overhead and Profit Allowance

Labor.....	15 percent
Materials .....	10 percent
Equipment.....	10 percent

To the sum of the costs and mark-ups provided for in this Article, one percent shall be added as compensation for bonding.

- B. It is understood that labor, materials, and equipment may be furnished by the CONTRACTOR or by the Subcontractor on behalf of the CONTRACTOR. When all or any part of the extra work is performed by a Subcontractor, the allowance specified herein shall be applied to the labor, materials, and equipment costs of the Subcontractor, to which the CONTRACTOR may add 5 percent of the Subcontractor's total cost for the extra work. Regardless of the number of hierarchical tiers of Subcontractors, the 5 percent increase above the Subcontractor's total cost which includes the allowances for overhead and profit specified herein may be applied one time only.

### 11.5 EXCLUDED COSTS. The term "Cost of the Work" shall not include any of the following:

- A. Payroll costs and other compensation of CONTRACTOR's officers, executives, principals (of partnership and sole proprietorships), general managers, engineers, estimators, attorneys' auditors, accountants, purchasing and contracting agents, expenditures, timekeepers, clerks and other personnel employed by CONTRACTOR whether at the site or in CONTRACTOR's principal or a branch office for general administration of the work, or not specifically covered by paragraph 11.3, all of which are to be considered administrative costs covered by the CONTRACTOR's fee.
- B. Expenses of CONTRACTOR's principal and branch offices other than CONTRACTOR's office at the site.
- C. Any part of CONTRACTOR's capital expenses, including interest on CONTRACTOR's capital employed for the WORK and charges against CONTRACTOR for delinquent payments.
- D. Cost of premiums for all bonds and for all insurance whether or not CONTRACTOR is required by the Contract Documents to purchase and maintain the same (except for the cost of premiums covered by paragraph 11.4 above).
- E. Costs due to the negligence of CONTRACTOR, any Subcontractor, or anyone directly or indirectly employed by any of them or for whose acts any of them may be liable, including but not limited to, the correction of Defective WORK, disposal of materials or equipment wrongly supplied and making good any damage to property.
- F. Other overhead or general expense costs of any kind and the cost of any item not specifically and expressly included in paragraph 11.4.

## **SECTION 00700 - GENERAL CONDITIONS**

### **ARTICLE 12 CHANGE OF CONTRACT TIME**

#### **12.1 GENERAL**

- A. The Contract Time may only be changed by a Change Order. Any claim for an extension of the Contract Time (or Milestones) shall be based on written notice delivered by the CONTRACTOR to the ENGINEER promptly (but in no event later than 30 days) after the occurrence of the event giving rise to the claim and stating the general nature of the claim. Notice of the extent of the claim with supporting data shall be delivered within 60 days after such occurrence (unless the ENGINEER allows an additional period of time to ascertain more accurate data in support of the claim) and shall be accompanied by the CONTRACTOR's written statement that the adjustment claimed is the entire adjustment to which the CONTRACTOR has reason to believe it is entitled as a result of the occurrence of said event. All claims for adjustment in the Contract Time shall be determined by the ENGINEER in accordance with Paragraph 9.8 if the OWNER and the CONTRACTOR cannot otherwise agree. No claim for an adjustment in the Contract Time will be valid if not submitted in accordance with the requirements of this Paragraph 12.1A. An increase in Contract Time does not mean that the Contractor is due an increase in Contract Price. Only compensable time extensions will result in an increase in Contract Price.
- B. All time limits stated in the Contract Documents are of the essence of the Agreement.
- C. Where CONTRACTOR is prevented from completing any part of the WORK within the Contract Times (or Milestones) due to delay beyond the control of CONTRACTOR, the Contract Times (or Milestones) will be extended in an amount equal to the time lost on the critical path of the project due to such delay if a claim is made therefor as provided in paragraph 12.1. Delays beyond the control of CONTRACTOR shall include, but not be limited to, acts or neglect by OWNER, acts or neglect of utility owners or other contractors performing other work as contemplated by Article 7, fires, floods, epidemics, unprecedented weather conditions or acts of God. Delays attributable to and within the control of a Subcontractor or Supplier shall be deemed to be delays within the control of CONTRACTOR.
- D. Where CONTRACTOR is prevented from completing any part of the WORK within the Contract Times (or Milestones) due to delay beyond the control of both OWNER and CONTRACTOR, an extension of the Contract Times (or Milestones) in an amount equal to the time lost on the critical path of the project due to such delay shall be CONTRACTOR's sole and exclusive remedy for such delay. In no event shall the OWNER be liable to CONTRACTOR, any Subcontractor, any Supplier, or any other person or organization, or to any surety for or employee or agent of any of them, for damages arising out of or resulting from (i) delays caused by or within the control of CONTRACTOR, or (ii) delays beyond the control of both parties including but not limited to fires, floods, epidemics abnormal weather conditions, acts of God or acts or neglect by utility owners or other contractors performing other work as contemplated by Article 7.

- 12.2 EXTENSIONS OF TIME FOR DELAY DUE TO WEATHER. Contract Time may be extended by the ENGINEER because of delays in completion of the WORK due to unusually severe weather, provided that the CONTRACTOR shall, within 10 days of the beginning of any such delay, notify the ENGINEER in writing of the cause of delay and request an extension of Contract Time. The

## **SECTION 00700 - GENERAL CONDITIONS**

ENGINEER will ascertain the facts and the extent of the delay and extend the time for completing the work when, in the ENGINEER's judgment, the findings of fact justify such an extension. Unprecedented, abnormal, or unusually severe weather will be defined as an event, or events, with a greater than 50-year recurrence interval, as determined by the National Weather Service, or equivalent State or Federal agency

### **ARTICLE 13 WARRANTY AND GUARANTEE; TESTS AND INSPECTIONS; CORRECTION, REMOVAL, OR ACCEPTANCE OF DEFECTIVE WORK**

- 13.1 **WARRANTY AND GUARANTEE.** The CONTRACTOR warrants and guarantees to the OWNER and the ENGINEER that all work will be in accordance with the Contract Documents and will not be defective. Prompt notice of defects known to the OWNER or ENGINEER shall be given to the CONTRACTOR. All defective work, whether or not in place, may be rejected, corrected, or accepted as provided in this Article 13.
- 13.2 **ACCESS TO WORK.** OWNER, ENGINEER, their Consultants, sub-consultants, other representatives and personnel of OWNER, independent testing laboratories and governmental agencies with jurisdictional interests will have access to the WORK at reasonable times for their observation, inspecting and testing. CONTRACTOR shall provide them proper and safe conditions for such access and advise them of CONTRACTOR's site safety procedures and programs so that they may comply therewith as applicable.
- 13.3 **TESTS AND INSPECTIONS**
- A. The CONTRACTOR shall give the ENGINEER timely notice of readiness of the WORK for all required inspections, tests, or approvals, and shall cooperate with inspection and testing personnel to facilitate required inspections or tests.
  - B. If Laws or Regulations of any public body having jurisdiction other than the OWNER require any WORK to specifically be inspected, tested, or approved, the CONTRACTOR shall pay all costs in connection therewith. The CONTRACTOR shall also be responsible for and shall pay all costs in connection with any inspection or testing required in connection with the OWNER's or the ENGINEER's acceptance of a Supplier of materials or equipment proposed as a substitution or (or-equal) to be incorporated in the WORK, or of materials or equipment submitted for review prior to the CONTRACTOR's purchase thereof for incorporation in the WORK. The cost of all inspections, tests, and approvals in addition to the above which are required by the Contract Documents shall be paid by the OWNER (unless otherwise specified).
  - C. The ENGINEER will make, or have made, such inspections and tests as the ENGINEER deems necessary to see that the WORK is being accomplished in accordance with the requirements of the Contract Documents. Unless otherwise specified in the Supplementary General Conditions, the cost of such inspection and testing will be borne by the OWNER. In the event such inspections or tests reveal non-compliance with the requirements of the Contract Documents, the CONTRACTOR shall bear the cost of corrective measures deemed necessary by the ENGINEER, as well as the cost of subsequent reinspection and retesting. Neither observations by the ENGINEER nor inspections, tests, or approvals by others shall relieve the CONTRACTOR from the CONTRACTOR's obligation to perform the WORK in accordance with the Contract Documents.

## **SECTION 00700 - GENERAL CONDITIONS**

- D. All inspections, tests, or approvals other than those required by Laws or Regulations of any public body having jurisdiction shall be performed by organizations acceptable to the ENGINEER and the CONTRACTOR.
  - E. If any WORK (including the work of others) that is to be inspected, tested, or approved is covered without written concurrence of the ENGINEER, it must, if requested by the ENGINEER, be uncovered for observation. Such uncovering shall be at the CONTRACTOR's expense unless the CONTRACTOR has given the ENGINEER timely notice of the CONTRACTOR's intention to perform such test or to cover the same and the ENGINEER has not acted with reasonable promptness in response to such notice.
  - F. If any WORK is covered contrary to the written request of the ENGINEER, it must, if requested by the ENGINEER, be uncovered for the ENGINEER's observation and recovered at the CONTRACTOR's expense.
  - G. If the ENGINEER considers it necessary or advisable that covered WORK be observed by the ENGINEER or inspected or tested by others, the CONTRACTOR, at the ENGINEER's request, shall uncover, expose, or otherwise make available for observation, inspection, or testing as the ENGINEER may require, that portion of the WORK in question, furnishing all necessary labor, material, and equipment. If it is found that such WORK is defective, the CONTRACTOR shall bear all direct, indirect, and consequential costs and damages of such uncovering, exposure, observation, inspection, and testing and of satisfactory reconstruction, including but not limited to fees and charges of engineers, attorneys, and other professionals. However, if such WORK is not found to be defective, the CONTRACTOR shall be allowed an increase in the Contract Price or an extension of the Contract Time, or both, directly attributable to such uncovering, exposure, observation, inspection, testing, and reconstruction; and, if the parties are unable to agree as to the amount or extent thereof, the CONTRACTOR may make a claim therefor as provided in Articles 11 and 12.
- 13.4 OWNER MAY STOP THE WORK. If the WORK is defective, or the CONTRACTOR fails to perform work in such a way that the completed WORK will conform to the Contract Documents, the OWNER may order the CONTRACTOR to stop the WORK, or any portion thereof, until the cause for such order has been eliminated; however, this right of the OWNER to stop the WORK shall not give rise to any duty on the part of the OWNER to exercise this right for the benefit of the CONTRACTOR or any other party.
- 13.5 CORRECTION OR REMOVAL OF DEFECTIVE WORK. If required by the ENGINEER, the CONTRACTOR shall promptly, either correct all defective work, whether or not fabricated, installed, or completed, or, if the WORK has been rejected by the ENGINEER, remove it from the site and replace it with non-defective work. The CONTRACTOR shall bear all direct, indirect and consequential costs and damages of such correction or removal, including but not limited to fees and charges of engineers, attorneys, and other professionals made necessary thereby.



## **SECTION 00700 - GENERAL CONDITIONS**

### **13.6 ONE YEAR CORRECTION PERIOD**

- A. If within one year after the date of Substantial Completion or such longer period of time as may be prescribed by Laws or Regulations or by the terms of any applicable special guarantee required by the Contract Documents or by any specific provision of the Contract Documents, any work is found to be defective, the CONTRACTOR shall promptly, without cost to the OWNER and in accordance with OWNER's written notification, (i) correct such Defective WORK, or, if it has been rejected by the OWNER, remove it from the site and replace it with non-defective work, and (ii) satisfactorily correct or remove and replace any damage to other work of others resulting therefrom. If the CONTRACTOR does not promptly comply with such notification, or in an emergency where delay would cause serious risk of loss or damage, the OWNER may have the Defective WORK corrected or the rejected WORK removed and replaced, and all direct, indirect, and consequential costs and damages of such removal and replacement including but not limited to fees and charges of engineers, attorneys and other professionals will be paid by the CONTRACTOR.
- B. Where Defective WORK (and damage to other WORK resulting therefrom) has been corrected, removed or replaced under this paragraph 13.6, the correction period hereunder with respect to such WORK will be extended for an additional period of one year after such correction or removal and replacement has been satisfactorily completed.

13.7 **ACCEPTANCE OF DEFECTIVE WORK.** If, instead of requiring correction or removal and replacement of defective work, the OWNER prefers to accept the WORK, the OWNER may do so. The CONTRACTOR shall bear all direct, indirect, and consequential costs attributable to the OWNER's evaluation of and determination to accept such defective work. If any such acceptance occurs prior to final payment, a Change Order will be issued incorporating the necessary revisions in the Contract Documents with respect to the WORK, and the OWNER shall be entitled to an appropriate decrease in the Contract Price.

## **ARTICLE 14 PAYMENTS TO CONTRACTOR AND COMPLETION**

14.1 **SCHEDULE OF VALUES (LUMP SUM PRICE BREAKDOWN).** The schedule of values or lump sum price breakdown established as provided in the General Requirements shall serve as the basis for progress payments and will be incorporated into a form of Application for Payment acceptable to the ENGINEER.

14.2 **UNIT PRICE BID SCHEDULE.** Progress payments on account of Unit Price work will be based on the number of units completed.

### **14.3 APPLICATION FOR PROGRESS PAYMENT**

- A. Unless otherwise prescribed by law, on the 25th of each month, the CONTRACTOR shall submit to the ENGINEER for review, an Application for Payment filled out and signed by the CONTRACTOR covering the WORK completed as of the date of the Application and accompanied by such supporting documentation as is required by the Contract Documents.
- B. The Application for Payment shall identify, as a sub-total, the amount of the CONTRACTOR'S Total Earnings to Date, plus the Value of Materials Stored at the Site which have not yet been incorporated in the WORK, and less a deductive adjustment for

## SECTION 00700 - GENERAL CONDITIONS

materials installed which were not previously incorporated in the WORK, but for which payment was allowed under the provisions for payment for Materials Stored at the Site, but not yet incorporated in the WORK.

- C. The Net Payment Due the CONTRACTOR shall be the above-mentioned subtotal from which shall be deducted the total amount of all previous payments made to the CONTRACTOR. Progress payments will be paid in full in accordance with Article 14 of the General Conditions until 90% of the Contract Price has been paid. The remaining 10% of the Contract Price amount may be withheld until:

1. final inspection has been made;
2. completion of the Project; and
3. acceptance of the Project by the OWNER.

- D. The Value of Materials Stored at the Site shall be an amount equal to the specified percent of the value of such materials as set forth in the Supplementary General Conditions. Said amount shall be based upon the value of all acceptable materials and equipment not incorporated in the WORK but delivered and suitably stored at the site or at another location agreed to in writing; provided, each such individual item has a value of more than \$5,000.00 and will become a permanent part of the WORK. The Application for Payment shall also be accompanied by an invoice (including shipping), a certification that the materials meet the applicable contract specifications, and any evidence required by the OWNER that the materials and equipment are covered by appropriate property insurance and other arrangements to protect the OWNER's interest therein, all of which will be satisfactory to the OWNER. Payment for materials will not constitute final acceptance. It shall be the CONTRACTOR's responsibility to protect the material from damage, theft, loss, or peril while in storage. Unless otherwise prescribed by law, the Value of Materials Stored at the Site shall be paid at the invoice amount up to a maximum of 85% of the Contract Price for those items.

- 14.4 CONTRACTOR'S WARRANTY OF TITLE. The CONTRACTOR warrants and guarantees that title to all work, materials, and equipment covered by an Application for Payment, whether incorporated in the WORK or not, will pass to the OWNER no later than the time of payment free and clear of all liens.

### 14.5 REVIEW OF APPLICATIONS FOR PROGRESS PAYMENT

- A. The ENGINEER will, within 7 days after receipt of each Application for Payment, either indicate in writing a recommendation of payment and present the Application to the OWNER, or return the Application to the CONTRACTOR indicating in writing the ENGINEER's reasons for refusing to recommend payment. In the later case, the CONTRACTOR may make the necessary corrections and resubmit the Application. If the ENGINEER still disagrees with a portion of the Application, it will submit the Application recommending the undisputed portion of the Application to the OWNER for payment and provide reasons for recommending non-payment of the disputed amount. Thirty days after presentation of the Application for Payment with the ENGINEER's recommendation, the amount recommended will (subject to the provisions of Paragraph 14.5B) become due and when due will be paid by the OWNER to the CONTRACTOR.

## **SECTION 00700 - GENERAL CONDITIONS**

- B. The OWNER may refuse to make payment of the full amount recommended by the ENGINEER because claims have been made against the OWNER on account of the CONTRACTOR's performance of the WORK or Liens have been filed in connection with the WORK or there are other items entitling the OWNER to a credit against the amount recommended, but the OWNER must give the CONTRACTOR written notice within 7 days (with a copy to the ENGINEER) stating the reasons for such action.

### **14.6 PARTIAL UTILIZATION**

- A. The OWNER shall have the right to utilize or place into service any item of equipment or other usable portion of the WORK prior to completion of the WORK. Whenever the OWNER plans to exercise said right, the CONTRACTOR will be notified in writing by the OWNER, identifying the specific portion or portions of the WORK to be so utilized or otherwise placed into service.
- B. It shall be understood by the CONTRACTOR that until such written notification is issued, all responsibility for care and maintenance of all of the WORK shall be borne by the CONTRACTOR. Upon issuance of said written notice of partial utilization, the OWNER will accept responsibility for the protection and maintenance of all such items or portions of the WORK described in the written notice.
- C. The CONTRACTOR shall retain full responsibility for satisfactory completion of the WORK, regardless of whether a portion thereof has been partially utilized by the OWNER and the CONTRACTOR's one year correction period shall commence only after the date of Substantial Completion for the WORK.

- 14.7 **SUBSTANTIAL COMPLETION.** When the CONTRACTOR considers the WORK ready for its intended use the CONTRACTOR shall notify the OWNER and the ENGINEER in writing that the WORK is substantially complete. The CONTRACTOR will attach to this request a list of all work items that remain to be completed and a request that the ENGINEER prepare a Notice of Completion. Within a reasonable time thereafter, the OWNER, the CONTRACTOR, and the ENGINEER shall make an inspection of the WORK to determine the status of completion. If the ENGINEER does not consider the WORK substantially complete, or the list of remaining work items to be comprehensive, the ENGINEER will notify the CONTRACTOR in writing giving the reasons therefor. If the ENGINEER considers the WORK substantially complete, the ENGINEER will prepare and deliver to the OWNER, for its execution and recording, the Notice of Completion signed by the ENGINEER and CONTRACTOR, which shall fix the date of Substantial Completion.

- 14.8 **FINAL APPLICATION FOR PAYMENT.** After the CONTRACTOR has completed all of the remaining work items referred to in Paragraph 14.7 and delivered all maintenance and operating instructions, schedules, guarantees, Bonds, certificates of inspection, record as-built documents (as provided in the General Requirements) and other documents, all as required by the Contract Documents, and after the ENGINEER has indicated that the WORK is acceptable, the CONTRACTOR may make application for final payment following the procedure for progress payments. The final Application for Payment shall be accompanied by all documentation called for in the Contract Documents, together with complete and legally effective releases or waivers (satisfactory to the OWNER) of all liens arising out of or filed in connection with the WORK.

## **SECTION 00700 - GENERAL CONDITIONS**

### **14.9 FINAL PAYMENT AND ACCEPTANCE**

- A. If, on the basis of the ENGINEER's observation of the WORK during construction and final inspection, and the ENGINEER's review of the final Application for Payment and accompanying documentation, all as required by the Contract Documents, the ENGINEER is satisfied that the WORK has been completed and the CONTRACTOR's other obligations under the Contract Documents have been fulfilled, the ENGINEER will, within 14 days after receipt of the final Application for Payment, indicate in writing the ENGINEER's recommendation of payment and present the Application to the OWNER for payment.
- B. After acceptance of the WORK by the OWNER's governing body, the OWNER will make final payment to the CONTRACTOR of the amount remaining after deducting all prior payments and all amounts to be kept or retained under the provisions of the Contract Documents, including the following items:
  - 1. Liquidated damages, as applicable.
  - 2. Two times the value of outstanding items of correction work or punch list items yet uncompleted or uncorrected, as applicable. All such work shall be completed or corrected to the satisfaction of the OWNER within the time stated on the Notice of Completion, otherwise the CONTRACTOR does hereby waive any and all claims to all monies withheld by the OWNER to cover the value of all such uncompleted or uncorrected items.

### **14.10 RELEASE OF RETAINAGE AND OTHER DEDUCTIONS**

- A. After executing the necessary documents to initiate the lien period, and not more than 45 days thereafter (based on a 30-day lien filing period and 15-day processing time), the OWNER will release to the CONTRACTOR the retainage funds withheld pursuant to the Agreement, less any deductions to cover pending claims against the OWNER pursuant to Paragraph 14.5B.
- B. After filing of the necessary documents to initiate the lien period, the CONTRACTOR shall have 30 days to complete any outstanding items of correction work remaining to be completed or corrected as listed on a final punch list made a part of the Notice of Completion. Upon expiration of the 45 days, referred to in Paragraph 14.10A, the amounts withheld pursuant to the provisions of Paragraph 14.9B herein, for all remaining work items will be returned to the CONTRACTOR; provided, that said work has been completed or corrected to the satisfaction of the OWNER within said 30 days. Otherwise, the CONTRACTOR does hereby waive any and all claims for all monies withheld by the OWNER under the Contract to cover 2 times the value of such remaining uncompleted or uncorrected items.

- 14.11 **CONTRACTOR'S CONTINUING OBLIGATION.** The CONTRACTOR's obligation to perform and complete the WORK in accordance with the Contract Documents shall be absolute. Neither recommendation of any progress or final payment by the ENGINEER, nor the issuance of a Notice of Completion, nor any payment by the OWNER to the CONTRACTOR under the Contract Documents, nor any use or occupancy of the WORK or any part thereof by the OWNER, nor any act of acceptance by the OWNER nor any failure to do so, nor any review of a Shop Drawing or sample submittal, will constitute an acceptance of work not in accordance with the Contract Documents or a release of the CONTRACTOR's obligation to perform the WORK in accordance with the Contract Documents.

## **SECTION 00700 - GENERAL CONDITIONS**

- 14.12 **FINAL PAYMENT TERMINATES LIABILITY OF OWNER.** Final payment is defined as the last progress payment made to the CONTRACTOR for earned funds, less monies withheld as applicable, pursuant to Paragraph 14.10A. The acceptance by the CONTRACTOR of the final payment referred to in Paragraph 14.9 herein, shall be a release of the OWNER and its agents from all claims of liability to the CONTRACTOR for anything done or furnished for, or relating to, the WORK or for any act of neglect of the OWNER or of any person relating to or affecting the WORK, except demands against the OWNER for the remainder, if any, of the amounts kept or retained under the provisions of Paragraph 14.9 herein; and excepting pending, unresolved claims filed prior to the date of the Notice of Completion.

### **ARTICLE 15 SUSPENSION OF WORK AND TERMINATION**

- 15.1 **SUSPENSION OF WORK BY OWNER.** The OWNER, acting through the ENGINEER, may, at any time and without cause, suspend the WORK or any portion thereof for a period of not more than 90 days by notice in writing to the CONTRACTOR. The CONTRACTOR shall resume the WORK on receipt from the ENGINEER of a notice of resumption of work. The CONTRACTOR shall be allowed an increase in the Contract Price or an extension of the Contract Time, or both, directly attributable to any suspension if the CONTRACTOR makes an approved claim therefor as provided in Articles 11 and 12.
- 15.2 **TERMINATION OF AGREEMENT BY OWNER (CONTRACTOR DEFAULT)**
- A. In the event of default by the CONTRACTOR, the OWNER may give 10 days written notice to the CONTRACTOR of OWNER's intent to terminate the Agreement and provide the CONTRACTOR an opportunity to remedy the conditions constituting the default. It shall be considered a default by the CONTRACTOR whenever CONTRACTOR shall: (1) declare bankruptcy, become insolvent, or assign its assets for the benefit of its creditors; (2) fail to provide materials or quality of work meeting the requirements of the Contract Documents; (3) disregard or violate provisions of the Contract Documents or ENGINEER's instructions; (4) fail to prosecute the WORK according to the approved progress schedule; or, (5) fail to provide a qualified superintendent, competent workers, or materials or equipment meeting the requirements of the Contract Documents. If the CONTRACTOR fails to remedy the conditions constituting default within the time allowed, the OWNER may then issue the Notice of Termination.
- B. In the event the Agreement is terminated in accordance with Paragraph 15.2A, herein, the OWNER may take possession of the WORK and may complete the WORK by whatever method or means the OWNER may select. The cost of completing the WORK shall be deducted from the balance which would have been due the CONTRACTOR had the Agreement not been terminated and the WORK completed in accordance with the Contract Documents. If such cost exceeds the balance which would have been due, the CONTRACTOR shall pay the excess amount to the OWNER. If such cost is less than the balance which would have been due, the CONTRACTOR shall not have claim to the difference.
- 15.3 **TERMINATION OF AGREEMENT BY OWNER (FOR CONVENIENCE).** The OWNER may terminate the Agreement at any time if it is found that reasons beyond the control of either the OWNER or CONTRACTOR make it impossible or against the OWNER's interests to complete the WORK. In such a case, the CONTRACTOR shall have no claims against the OWNER except: (1) for

## **SECTION 00700 - GENERAL CONDITIONS**

the value of work performed up to the date the Agreement is terminated; and, (2) for the cost of materials and equipment on hand, in transit, or on definite commitment, as of the date the Agreement is terminated which would be needed in the WORK and which meet the requirements of the Contract Documents. The value of work performed and the cost of materials and equipment delivered to the site, as mentioned above, shall be determined by the ENGINEER in accordance with the procedure prescribed for the making of the final application for payment and payment under Paragraphs 14.8 and 14.9.

- 15.4 **TERMINATION OF AGREEMENT BY CONTRACTOR.** The CONTRACTOR may terminate the Agreement upon 10 days written notice to the OWNER, whenever: 1) the WORK has been suspended under the provisions of Paragraph 15.1, herein, for more than 90 consecutive days through no fault or negligence of the CONTRACTOR, and notice to resume work or to terminate the Agreement has not been received from the OWNER within this time period; or, 2) the OWNER should fail to pay the CONTRACTOR any monies due him in accordance with the terms of the Contract Documents and within 60 days after presentation to the OWNER by the CONTRACTOR of a request therefor, unless within said 10-day period the OWNER shall have remedied the condition upon which the payment delay was based. In the event of such termination, the CONTRACTOR shall have no claims against the OWNER except for those claims specifically enumerated in Paragraph 15.3, herein, and as determined in accordance with the requirements of said paragraph.

## **ARTICLE 16 MISCELLANEOUS**

- 16.1 **GIVING NOTICE.** Whenever any provision of the Contract Documents requires the giving of written notice, it will be deemed to have been validly given if delivered in person to the individual or to a member of the firm or to an officer of the corporation for whom it is intended, or if delivered at or sent by registered or certified mail, postage prepaid, to the last business address known to the giver of the notice.
- 16.2 **RIGHTS IN AND USE OF MATERIALS FOUND ON THE WORK**
- A. The CONTRACTOR may use on the Project, with ENGINEER's approval, such stone, gravel, sand, or other material determined suitable by the ENGINEER, as may be found in the excavation. The CONTRACTOR will be paid for the excavation of such material at the corresponding contract unit price. No additional payment will be made for utilizing the material from excavation as borrow, or select borrow.
  - B. The CONTRACTOR shall replace, at its own expense, with other acceptable material, all of that portion of the excavated material so removed and used which was needed for use on the project. No charge for the materials so used will be made against the CONTRACTOR except that the CONTRACTOR shall be responsible for payment of any royalties required.
  - C. The CONTRACTOR shall not excavate or remove any material from within the Project location which is not within the grading limits, as indicated by the slope and grade lines, without written authorization from the ENGINEER.
  - D. In the event the CONTRACTOR has processed materials from OWNER-furnished sources in excess of the quantities required for performance of this contract, including any waste material produced as a by-product, the CBJ may retain possession of such materials without obligation to reimburse the CONTRACTOR for the cost of their production. When such

## **SECTION 00700 - GENERAL CONDITIONS**

materials are in a stockpile, the ENGINEER may require: That it remain in stockpile; the CONTRACTOR level such stockpile(s); or that the CONTRACTOR remove such materials and restore the premises to a satisfactory condition at the CONTRACTOR's expense. This provision shall not preclude the CBJ from arranging with the CONTRACTOR to produce material over and above the contract needs, payment for which shall be by written agreement between the CBJ and the CONTRACTOR.

- E. Unless otherwise provided, the material from any existing old structure may be used temporarily by the CONTRACTOR in the erection of the new structure. Such material shall not be cut or otherwise damaged except with the approval of the ENGINEER.
- 16.3 **RIGHT TO AUDIT.** If the CONTRACTOR submits a claim to the OWNER for additional compensation, the OWNER shall have the right, as a condition to considering the claim, and as a basis for evaluation of the claim, and until the claim has been settled, to audit the CONTRACTOR's books to the extent they are relevant. This right shall include the right to examine books, records, documents, and other evidence and accounting procedures and practices, sufficient to discover and verify all direct and indirect costs of whatever nature claimed to have been incurred or anticipated to be incurred and for which the claim has been submitted. The right to audit shall include the right to inspect the CONTRACTOR's plants, or such parts thereof, as may be or have been engaged in the performance of the WORK. The CONTRACTOR further agrees that the right to audit encompasses all subcontracts and is binding upon Subcontractors. The rights to examine and inspect herein provided for shall be exercisable through such representatives as the OWNER deems desirable during the CONTRACTOR's normal business hours at the office of the CONTRACTOR. The CONTRACTOR shall make available to the OWNER for auditing, all relevant accounting records and documents, and other financial data, and upon request, shall submit true copies of requested records to the OWNER.
- 16.4 **ARCHEOLOGICAL OR HISTORICAL DISCOVERIES.** When the CONTRACTOR's operation encounters prehistoric artifacts, burials, remains of dwelling sites, paleontological remains, such as shell heaps, land or sea mammal bones or tusks, or other items of historical significance, the CONTRACTOR shall cease operations immediately and notify the ENGINEER. No artifacts or specimens shall be further disturbed or removed from the ground and no further operations shall be performed at the site until so directed. Should the ENGINEER order suspension of the CONTRACTOR's operations in order to protect an archaeological or historical finding, or order the CONTRACTOR to perform extra work, such order(s) shall be covered by an appropriate contract change document.
- 16.5 **CONSTRUCTION OVER OR ADJACENT TO NAVIGABLE WATERS.** All work over, on, or adjacent to navigable waters shall be so conducted that free navigation of the waterways will not be interfered with and the existing navigable depths will not be impaired, except as allowed by permit issued the U.S. Coast Guard and/or the U.S. Army Corps of Engineers, as applicable.
- 16.6 **GRATUITY AND CONFLICT OF INTEREST.** The CONTRACTOR agrees to not extend any loan, gratuity or gift of money of any form whatsoever to any employee or elected official of the OWNER, nor will the CONTRACTOR rent or purchase any equipment or materials from any employee or elected official of the OWNER, or to the best of the CONTRACTOR's knowledge, from any agent of any employee or elected official of the OWNER. Before final payment, the CONTRACTOR shall execute and furnish the OWNER an affidavit certifying that the CONTRACTOR has complied with the above provisions of the contract.

## **SECTION 00700 - GENERAL CONDITIONS**

### **16.7 SUITS OF LAW CONCERNING THE WORK**

- A. Should a suit of law be entered into, either by the CONTRACTOR (or the CONTRACTOR's surety) against the OWNER, or by the OWNER against the CONTRACTOR (or the CONTRACTOR's surety), the suit of law shall be tried in the First Judicial District of Alaska.
- B. If one of the questions at issue is the satisfactory performance of the work by the CONTRACTOR and should the appropriate court of law judge the work of the CONTRACTOR to be unsatisfactory, then the CONTRACTOR (or the CONTRACTOR's surety) shall reimburse the OWNER for all legal and all other expenses (as may be allowed and set by the court) incurred by the OWNER because of the suit of the law and, further, it is agreed that the OWNER may deduct such expense from any sum or sums then, or any that become due the CONTRACTOR under the contract.

### **16.8 CERTIFIED PAYROLLS**

- A. All CONTRACTORs or Subcontractor who perform work on a public construction contract for the OWNER shall file a certified payroll with the Alaska Department of Labor before Friday of each week that covers the preceding week (Section 14-2-4 ACLA 1949; am Section 4 ch 142 SLA 1972).
- B. In lieu of submitting the State payroll form, the CONTRACTOR's standard payroll form may be submitted, provided it contains the information required by AS 36.05.040 and a statement that the CONTRACTOR is complying with AS 36.10.010.
- C. A contractor or subcontractor, who performs work on public construction in the State, as defined by AS 36.95.010(3), shall pay not less than the current prevailing rate of wages as issued by the Alaska Department of Labor before the end of the pay period. (AS 36.05.010).

### **16.9 PREVAILING WAGE RATES**

- A. Wage rates for Laborers and Mechanics on Public Contracts, AS 36.05.070. The CONTRACTOR, or Subcontractors, shall pay all employees unconditionally and not less than once a week. Wages may not be less than those stated in Paragraph 16.8C, regardless of the contractual relationship between the CONTRACTOR or Subcontractors and laborers, mechanics, or field surveyors. The scale of wages to be paid shall be posted by the CONTRACTOR in a prominent, easily accessible place at the site of the WORK.
- B. Failure to Pay Agreed Wages, AS 36.05.080. If it is found that a laborer, mechanic, or field surveyor employed by the CONTRACTOR or Subcontractor has been, or is being, paid a rate or wages less than the established rate, the OWNER may, by written notice, terminate the CONTRACTOR or Subcontractors right to proceed with the work. The OWNER may prosecute the work to completion by contract or otherwise, and the CONTRACTOR and sureties will be held liable to the OWNER for excess costs for completing the WORK. (Section 2 ch 52 SLA 1959).
- C. Listing Contractor's Who Violate Contracts, AS 36.05.090. In addition, a list giving the names of persons who have disregarded the rights of their employees shall be distributed to all departments of State government and all political subdivisions. No person appearing on this



## SECTION 00700 - GENERAL CONDITIONS

list, and no firm, corporation, partnership or association in which the person has an interest, may work as a CONTRACTOR or Subcontractor on a public construction contract for the State, or a political subdivision of the state, until three years after the date of publication of the list. (Section 3 ch 52 SLA 1959; am Section 9 ch 142 SLA).

16.10 EMPLOYMENT REFERENCE. Workers employed in the execution of the contract by the CONTRACTOR or by any Subcontractor under this contract shall not be required or permitted to labor more than 8 hours a day or 40 hours per week in violation of the provisions of the Alaska Wage and Hour Act, Section 23.10.060.

### 16.11 COST REDUCTION INCENTIVE

- A. At any time within 45 days after the date of the Notice of Award, the CONTRACTOR may submit to the ENGINEER in writing, proposals for modifying the plans, specifications, or other requirements of this contract for the sole purpose of reducing the total cost of construction. The cost reduction proposal shall not impair in any manner the essential functions or characteristics of the project, including but not limited to, service life, economy of operation, ease of maintenance, desired appearance or design and safety standards.
- B. The cost reduction proposal shall contain the following information:
  - 1. Description of both the existing contract requirements for performing the WORK and the proposed changes.
  - 2. An itemization of the contract requirements that must be changed if the proposal is adopted.
  - 3. A detailed estimate of the time required and the cost of performing the WORK under both the existing contract and the proposed change.
  - 4. A statement of the date by which the CONTRACTOR must receive the decision from the OWNER on the cost reduction proposal.
  - 5. The contract items of WORK effected by the proposed changes including any quantity variations.
  - 6. A description and estimate of costs the OWNER may incur in implementing the proposed changes, such as test and evaluation and operating and support costs.
  - 7. A prediction of any effects the proposed change would have on future operations and maintenance costs to the OWNER.
- C. The provisions of this section shall not be construed to require the OWNER to consider any cost reduction proposal which may be submitted; nor will the OWNER be liable to the CONTRACTOR for failure to accept or act upon any cost reduction proposal submitted, or for delays to the work attributable to the consideration or implementation of any such proposal.
- D. If a cost reduction proposal is similar to a change in the plans or specifications for the project under consideration by the OWNER at the time the proposal is submitted, the OWNER will not accept such proposal and reserves the right to make such changes without compensation to the CONTRACTOR under the provisions of this section.
- E. The CONTRACTOR shall continue to perform the work in accordance with the requirements of the contract until an executed Change Order incorporating the cost reduction proposal has

## **SECTION 00700 - GENERAL CONDITIONS**

been issued. If any executed Change Order has not been issued by the date upon which the CONTRACTOR's cost reduction proposal specifies that a decision should be made by the OWNER, in writing, the cost reduction proposal shall be considered rejected.

- F. The OWNER, shall be the sole judge of the acceptability of a cost reduction proposal and of the estimated net savings in Contract Time and construction costs resulting from the adoption of all or any part of such proposal. Should the CONTRACTOR disagree with OWNER's decision on the cost reduction proposal, there is no further consideration. The OWNER reserves the right to make final determination.
- G. If the CONTRACTOR's cost reduction proposal is accepted in whole or in part, such acceptance will be made by a contract Change Order, which specifically states that the change is executed pursuant to this cost reduction proposal section. Such Change Order shall incorporate the changes in the plans and specifications which are necessary to permit the cost reduction proposal or such part of it as has been accepted to be put into effect and shall include any conditions upon which the OWNER's approval is based, if such approval is conditional. The Change Order shall also describe the estimated net savings in the cost of performing the work attributable to the cost reduction proposal, and shall further provide that the contract cost be adjusted by crediting the OWNER with the estimated net savings amount.
- H. Acceptance of the cost reduction proposal and performance of the work does not extend the time of completion of the contract, unless specifically provided in the Change Order authorizing the use of the submitted proposal. Should the adoption of the cost reduction proposal result in a Contract Time savings, the total Contract Time shall be reduced by an amount equal to the time savings realized.
- I. The amount specified to the CONTRACTOR in the Change Order accepted in the cost reduction proposal shall constitute full compensation for the performance of WORK. No claims for additional costs as a result of the changes specified in the cost reduction proposal shall be allowed.
- J. The OWNER reserves the right to adopt and utilize any approved cost reduction proposal for general use on any contract administered when it is determined suitable for such application. Cost reduction proposals identical, similar, or previously submitted will not be accepted for consideration if acceptance and compensation has previously been approved. The OWNER reserves the right to use all or part of any cost reduction proposal without obligation or compensation of any kind to the CONTRACTOR.
- K. The CONTRACTOR shall bear the costs, if any, to revise all bonds and insurance requirements for the project, to include the cost reduction WORK.

**END OF SECTION**

## SECTION 00800 - SUPPLEMENTARY GENERAL CONDITIONS

**GENERAL.** These Supplementary General Conditions make additions, deletions, or revisions to the General Conditions as indicated herein. All provisions which are not so added, deleted, or revised remain in full force and effect. Terms used in these Supplementary General Conditions which are defined in the General Conditions have the meanings assigned to them in the General Conditions.

**SGC 1 DEFINITIONS.** *Remove* the definition for Contract Documents and *replace* with the following:

Contract Documents – The Table of Contents, Notice Inviting Bids, Instructions to Bidders, Bid Forms (including the Bid, Bid Schedule(s), Subcontractor Report, Bid Bond, and all required certificates and affidavits), Agreement, Performance Bond, Payment Bond, General Conditions, Supplementary General Conditions, Alaska Labor Standards, Reporting, and Prevailing Wage Rate Determination, Special Provisions, Standard Specifications, Technical Specifications, Drawings, Permits, and all Addenda, and Change Orders executed pursuant to the provisions of the Contract Documents.

**SGC 2.2 COPIES OF DOCUMENTS.** *Add* the following:

The OWNER shall furnish to the CONTRACTOR up to ten (10) copies of the Contract Documents which will include bound reduced Drawings. The CBJ Contracts Office shall contact the CONTRACTOR after issuance of Notice of Intent to Award to determine how many copies are needed. Additional quantities of the Contract Documents will be furnished at reproduction cost.

**SGC 3.2 ORDER OF PRECEDENCE OF CONTRACT DOCUMENTS.** *Remove* No. 12. Technical Specifications and No. 13. Drawings, and *add* the following:

12. Special Provisions Section
13. Standard Specifications for Civil Engineering Projects and Subdivision Improvements  
December 2003 Edition with current Errata Sheets.
14. Drawings.

**SGC 4.2 PHYSICAL CONDITIONS - SUBSURFACE AND EXISTING STRUCTURES.** *Add* the following:

- C. In the preparation of the Contract Documents, the Engineer of Record has relied upon field measurements and visual inspection of the existing structures and surface conditions.

**SGC - 4.6 USE OF THE CBJ LEMON CREEK GRAVEL PIT.** *Add* the following.

The CBJ Lemon Creek Gravel Pit is not available for this Project.

**SGC 5.1 PERFORMANCE, PAYMENT, AND OTHER BONDS.** The Contractor shall furnish Performance and Payment Bonds in the amount of 100% of the Bid.

**SGC 5.2 INSURANCE AMOUNTS.** The limits of liability for the insurance required by Paragraph 5.2 of the General Conditions shall provide coverage for not less than the following amounts or greater where required by Laws and Regulations. The CONTRACTOR must provide certification of proper insurance coverage and amendatory endorsements or copies of the applicable policy language affecting coverage required in this agreement to the City and Borough of Juneau. All certificates of insurance supplied to the OWNER shall state that the OWNER is named as **“Additional Insured for any and all work performed for the City & Borough of Juneau” for the Commercial General Liability policy and any other policies, if required in this Section.**

## SECTION 00800 - SUPPLEMENTARY GENERAL CONDITIONS

*Delete* paragraph C and *Replace* with the following paragraph C:

- C. The CONTRACTOR shall furnish the OWNER with certificates showing the type, amount, class of operations covered, effective dates and dates of expiration of policies. Failure of CBJ to demand such certificate or other evidence of full compliance with these insurance requirements or failure of CBJ to identify a deficiency from evidence that is provided shall not be construed as a waiver of the obligation of the Contractor to maintain the insurance required by this contract. The coverage afforded will not be cancelled, reduced in coverage, or renewal refused until at least 30 days' prior written notice has been given to the OWNER by the CONTRACTOR. **All such insurance required herein (except for Workers' Compensation and Employer's Liability) shall name the OWNER, its Consultants and subconsultants and their officers, directors, agents, and employees as "additional insureds" under the policies.**

The CONTRACTOR shall purchase and maintain the following insurance:

1. Workers' Compensation and Employer's Liability. This insurance shall protect the CONTRACTOR against all claims under applicable state workers' compensation laws. The CONTRACTOR shall also be protected against claims for injury, disease, or death of employees which, for any reason, may not fall within the provisions of a Workers' Compensation law. The CONTRACTOR shall require each Subcontractor similarly to provide Workers' Compensation Insurance for all of the latter's employees to be engaged in such work unless such employees are covered by the protection afforded by the CONTRACTOR's Workers' Compensation Insurance. In case any class of employees is not protected, under the Workers' Compensation Statute, the CONTRACTOR shall provide and shall cause each subcontractor to provide adequate employer's liability insurance for the protection of such of its employees as are not otherwise protected. **The CONTRACTOR grants a waiver of any right to subrogation against the OWNER by virtue of the payment of any loss under such insurance.** This provision applies regardless of whether or not the OWNER has received a waiver of subrogation endorsement from the insurer.

Workers' Compensation: (under Paragraph 5.2C.1 of the General Conditions) as in accordance with AS 23.30.045:

- a. State: Statutory
- b. Applicable Federal (e.g., Longshore): Statutory

Note: If the WORK called for in the Contract Documents involves work in or on any navigable waters, the CONTRACTOR shall provide Workers' Compensation coverage which shall include coverage under the Longshore and Harbor Workers' Compensation Act, the Jones Act, and any other coverage required under Federal or State laws pertaining to workers in or on navigable waters.

- a. Employers Liability

Bodily Injury by Accident:	\$100,000.00 Each Accident
Bodily Injury by Disease:	\$100,000.00 Each Employee
Bodily Injury by Disease:	\$500,000.00 Policy Limit

1. CONTRACTOR agrees to waive all rights of subrogation against the OWNER for WORK performed under contract.

## SECTION 00800 - SUPPLEMENTARY GENERAL CONDITIONS

2. If CONTRACTOR directly utilizes labor outside of the State of Alaska in the prosecution of the WORK, "Other States" endorsement shall be required as a condition of the contract.
2. Commercial General Liability (CGL), including products and completed operations, property damage, bodily injury and personal and advertising injury, with limits no less than \$1,000,000 each occurrence and \$2,000,000 aggregate. (under Paragraph 5.2C.2 of the General Conditions) **This insurance policy is to contain, or be endorsed to contain, additional insured status for the CBJ, its officers, officials, employees, and volunteers.** If Additional insured status is provided in the form of an endorsement to the Contractor's insurance, the endorsement shall be at least as broad as ISO Form CG 20 10 11 85 or **both** CG 20 10, CG 20 26, CG 20 33, or CG 20 38; **and** CG 20 37 forms if later revisions used).
3. Commercial Automobile Liability: (under Paragraph 5.2C.3 of the General Conditions) including Owned, Hired, and Non-Owned Vehicles:

Combined Single Limit, Bodily Injury and Property Damage                      \$1,000,000.00

**This insurance policy is to contain, or be endorsed to contain, additional insured status for the CBJ, its officers, officials, employees, and volunteers** The CONTRACTOR shall require each Subcontractor similarly to provide Commercial Automobile Liability Insurance for all of the latter's employees to be engaged in such WORK unless such employees are covered by the protection afforded by the CONTRACTOR's Commercial Automobile Liability Insurance.

*Add* the following paragraphs:

- C. BUILDERS RISK is not required for this project.
- D. Marine Protection and Indemnity \$2,000,000 per Accident or Occurrence including coverage for all crew members. Divers must have appropriate certifications. This coverage is required for any in-water work performed on a marine vessel. This coverage may be provided by the Prime Contractor or the Subcontractor, if the Subcontractor is contracted to do the in-water work on a marine vessel.
- E. All Subcontractors are required to secure and maintain the insurance coverages listed above, unless otherwise noted.
- F. If the CONTRACTOR maintains higher limits than the minimums shown above, the OWNER requires and shall be entitled to coverage for the higher limits maintained by the CONTRACTOR. Any available insurance proceeds in excess of the specified minimum limits of insurance and coverage shall be available to the OWNER.
- G. Policies shall also specify insurance provided by CONTRACTOR will be considered primary and not contributory to any other insurance available to the OWNER.
- H. Should any of the policies described above be cancelled before the expiration date thereof, notice will be delivered in accordance with the policy provisions.

## SECTION 00800 - SUPPLEMENTARY GENERAL CONDITIONS

**SGC 6.5 CONCERNING SUBCONTRACTORS, SUPPLIERS, AND OTHERS,** *Add* the following paragraph:

- C. CONTRACTOR must pay Subcontractors and/or Suppliers within 30 days of receiving payment from the OWNER, if that payment was made for Work performed by the Subcontractor and/or materials received. Failure to pay Subcontractors within 30 days of receiving payment from which Subcontractor and/or Supplier is to be paid may result in the OWNER initiating debarment proceedings as prescribed in the City and Borough of Juneau Purchasing Code. *The 30 day City and Borough of Juneau requirement does not supersede AS 36.90.210.*

**SGC 6.6 PERMITS,** *Add* the following paragraph:

- D. Contractor is responsible for obtaining a Hot Works permit from the CBJ Permit Center, if performing work which requires such a permit. Work requiring a Hot Works Permit includes but is not limited to the following: cutting, welding, Thermit welding, brazing, soldering, grinding, thermal spraying, thawing pipe, installation of torch-applied roof systems or any other similar activity.

**SGC 14.3 APPLICATION FOR PROGRESS PAYMENT.** Paragraph D.

- D. The Value of Materials Stored at the site shall be an amount equal to 85%.

**SGC 14.9 FINAL PAYMENT AND ACCEPTANCE.** *Add* the following paragraph:

- C. Prior to the final payment the CONTRACTOR shall contact the Alaska Department of Labor and Workforce Development (ADOL) and provide the OWNER with clearance from the ADOL for the CONTRACTOR and all Subcontractors that have worked on the Project. This clearance shall indicate that all Employment Security Taxes have been paid. A sample form for this purpose is at the end of this section. The CONTRACTOR shall also submit a "NOTICE OF COMPLETION OF PUBLIC WORKS" signed by ADOL.

**SGC 16.8 CERTIFIED PAYROLLS.** *Change* paragraph A. to read:

- A. All CONTRACTORS or Subcontractors who perform work on a public construction contract for the OWNER shall file a certified payroll with Alaska Department of Labor. See Section 00830 - Alaska Labor Standards, Reporting, and Prevailing Wage Rate Determination.

*Add* the following SGC 16.12.

### **SGC 16.12 EQUAL EMPLOYMENT OPPORTUNITY (EEO)**

The CONTRACTOR may not discriminate against any employee or applicant for employment because of race, religion, color, national origin, age, disability, sex, marital status, changes in marital status, pregnancy or parenthood. The CONTRACTOR shall post a notice setting out the provisions of this paragraph in a conspicuous place available to employees and applicants for employment.

The CONTRACTOR and each Subcontractor shall state in all solicitations and advertisements for employees to work on this Project, that it is an Equal Opportunity Employer and that all qualified applicants will receive consideration for employment without regard to race, religion, color, national origin, age, disability, sex, marital status, changes in marital status, pregnancy or parenthood.

## **SECTION 00800 - SUPPLEMENTARY GENERAL CONDITIONS**

The CONTRACTOR shall include the provisions of this EEO article in every contract relating to this Project and shall require the inclusion of these provisions in every agreement entered into for this Project, so that those provisions will be binding upon the CONTRACTOR and each Subcontractor.

*Add* the following SGC 17:

**SGC 17 GENERAL INFORMATION.** This Project is currently funded by the City and Borough of Juneau, Alaska Harbor Fund.

**SECTION 00800 - SUPPLEMENTARY GENERAL CONDITIONS**

**Employment Security Tax Clearance**

Date: \_\_\_\_\_

To: Alaska Department of Labor  
Juneau Field Tax Office  
PH 907-465-2787  
FAX 907-465-2374

From: \_\_\_\_\_

**Subject: Auke Bay Marine Station Float Extension  
Contract No. DH18-068**

Timeframe of Contract \_\_\_\_\_

Please advise whether or not clearance is granted for the following CONTRACTOR or Subcontractor:  
(List only one CONTRACTOR or Subcontractor per page.)

_____	_____
Name	Address

Per AS 23.20.265 of the Alaska Employment Security Act, this request is for tax liability clearance and release to make final payment for WORK performed under the subject contract. Please send your response to:

Greg Smith, Contract Administrator  
Engineering Department  
155 S. Seward Street  
Juneau, Alaska 99801  
FAX 907-586-4530

- ( ) Tax Clearance is granted.  
( ) Tax Clearance is NOT granted.

Remarks: \_\_\_\_\_

\_\_\_\_\_  
Signature

\_\_\_\_\_  
Date

\_\_\_\_\_  
Title

**END OF SECTION**

**AUKE BAY MARINE STATION  
FLOAT EXTENSION  
Contract No. DH18-068**

**SUPPLEMENTARY GENERAL CONDITIONS  
Page 00800-6**



**SECTION 00830 - ALASKA LABOR STANDARDS, REPORTING, AND  
PREVAILING WAGE RATE DETERMINATION**

State of Alaska, Department of Labor, Laborers' and Mechanics' Minimum Rates of Pay, AS 36.05.010 and AS 36.05.050, Wage and Hour Administration Pamphlet No. 600, the latest edition published by the State of Alaska, Department of Labor inclusive, are made a part of this contract by reference.

The CONTRACTOR is responsible for contacting the Alaska Department of Labor to determine compliance with current regulations.

Correspondence regarding Title 36 requirements may be submitted electronically or paper copies can be submitted by mail. To submit Title 36 documents electronically, go to <https://myalaska.state.ak.us/home/app>. If filing electronically, submit certified payrolls to ADOL at the website above and email a copy of all certified payrolls to Greg Smith at the email address below. If Contractor elects to submit paper copies, they should be submitted to the physical addresses below.

**Within 10 Days of "Notice of Award/Notice to Proceed"** make a list of **all** Subcontractors. Include their name, address, phone, estimated subcontract amount, and estimated start and finish dates. Send this list to the Wage and Hour Section (contact information below).

**Certified Payrolls must be submitted every two weeks. Before the second Friday**, each CONTRACTOR and Subcontractor must file Certified Payrolls with Statements of Compliance for the previous two weeks. Indicate **"Start"** on your first payroll, and **"Final"** on your last payroll for this Project.

As part of the **final payment request package**, CONTRACTOR must submit a "NOTICE OF COMPLETION OF PUBLIC WORKS" form signed by ADOL personnel.

**Contact Information:**

***Wage and Hour Section***  
State of Alaska  
Department of Labor and Workforce Development  
Labor Standards and Safety Division                      and  
Wage and Hour Administration  
P.O. Box 11149  
Juneau, AK 99811-1149  
907-465-4842  
<http://labor.state.ak.us/lss/home.htm>

***Greg Smith, Contract Administrator***  
City and Borough of Juneau  
155 S. Seward Street  
Juneau, AK 99801  
(907) 586-0873  
[Greg.Smith@juneau.org](mailto:Greg.Smith@juneau.org)

**END OF SECTION**

## **SECTION 00852 - PERMITS**

### **PART 1 - GENERAL**

#### **1.1 INDEX OF PERMITS**

- A. Army Corps of Engineers, POA-2018-100, Auke Bay (9 Pages)

### **PART 2 – PRODUCTS (Not Used)**

### **PART 3 – EXECUTION (Not Used)**

**END OF SECTION**



**DEPARTMENT OF THE ARMY**  
ALASKA DISTRICT, U.S. ARMY CORPS OF ENGINEERS  
REGULATORY DIVISION  
P.O. BOX 22270  
JUNEAU, ALASKA 99802-2270

April 24, 2018

Regulatory Division  
POA-2018-100

City and Borough of Juneau  
Mr. Carl Uchytel  
155 South Seward Street  
Juneau, Alaska 99801

Dear Mr. Uchytel:

Enclosed is the signed Letter of Permission, file number POA-2018-100, Auke Bay, authorizing the installation of a 100-foot by 14-foot floating dock. The project site is located within Section 23, T. 40 S., R. 65 E., Copper River Meridian; USGS Quad Map Juneau B-2; Latitude 58.38159° N., Longitude -134.64643° W.; in Juneau, Alaska. Also enclosed is a Notice of Authorization which should be posted in a prominent location near the authorized work.

If changes to the plans or location of the work are necessary for any reason, plans must be submitted to us immediately. Federal law requires approval of any changes before construction begins.

Nothing in this letter excuses you from compliance with other Federal, State, or local statutes, ordinances, or regulations.

Additionally, we have enclosed a Notification of Administrative Appeals Options and Process and Request for Appeal form regarding this Department of the Army Letter of Permission (see section labeled "Initial Proffered Permit").

Please contact me via email at [Matthew.T.Brody@usace.army.mil](mailto:Matthew.T.Brody@usace.army.mil), by mail at the address above, or by phone at (907) 790-4493, if you have questions. For more information about the Regulatory Program, please visit our website at [www.poa.usace.army.mil/Missions/Regulatory](http://www.poa.usace.army.mil/Missions/Regulatory).

Sincerely,

A handwritten signature in blue ink, appearing to read "Matthew T. Brody", is located below the "Sincerely," text.

Matthew Brody  
Regulatory Specialist

Enclosures



**DEPARTMENT OF THE ARMY**  
ALASKA DISTRICT, U.S. ARMY CORPS OF ENGINEERS  
REGULATORY DIVISION  
P.O. BOX 22270  
JUNEAU, ALASKA 99802-2270

April 24, 2018

Regulatory Division  
POA-2018-100

**DEPARTMENT OF THE ARMY**  
**LETTER OF PERMISSION**

Authorization is hereby granted to The City and Borough of Juneau, to:

Install a 100-foot by 14-foot floating dock stayed by 850-feet of  $\frac{3}{4}$ -inch galvanized chain attached to a two and three ton concrete anchors, one shore side rock anchor, and an existing steel pipe piling below the plane of the Mean High Water (+15.3 feet below the 0.0 foot contour mark). The work will be performed in accordance with the enclosed plans, sheets 1-3, dated March 12, 2018, which are incorporated in and made a part of this Letter of Permission.

This action is based upon the recommendation of the Chief of Engineers and under the provisions of Section 10 of the 1899 Rivers and Harbors Act (30 Stat 1151; 33 U.S.C. 403).

This authorization is subject to the following special conditions and the enclosed general conditions and further information (see enclosure entitled: GENERAL CONDITIONS/INFORMATION).

**Special Conditions:**

1. Your use of the permitted activity must not interfere with the public's right to free navigation on all navigable waters of the U.S.
2. You must install and maintain, at your expense, any safety lights and signals prescribed by the U.S. Coast Guard (USCG), through regulations or otherwise, on your authorized facilities. The USCG may be reached at the following address and telephone number: Commander (oan), 17th Coast Guard District, Post Office Box 25517, Juneau, Alaska 99802, (907) 463-2272.
3. The permittee understands and agrees that, if future operations by the U.S. require the removal, relocation, or other alteration, of the structure or work herein authorized, or if, in the opinion of the Secretary of the Army or his authorized representative, said structure or work shall cause unreasonable obstruction to the free navigation of the navigable waters, the permittee will be required, upon due notice from the Corps of Engineers, to remove, relocate, or alter the structural work or obstructions caused thereby, without expense to the U.S. No claim shall be made against the U.S. on account of any such removal or alteration.

Nothing in this authorization shall be construed as excusing you from compliance with other Federal, State, or local statutes, ordinances, or regulations which may affect the proposed work.

BY AUTHORITY OF THE SECRETARY OF THE ARMY:

April 24, 2018

DATE

A handwritten signature in blue ink, appearing to read "Matthew T. Dwyer".

FOR: District Engineer  
U.S. Army, Corps of Engineers

## GENERAL CONDITIONS/INFORMATION

1. The time limit for completing the work authorized ends five years from the date of this authorization. If you find that you need more time to complete the authorized activity, submit your request for a time extension to this office for consideration at least one month before the above date is reached.
2. You must maintain the activity authorized by this permit in good condition and in conformance with the terms and conditions of this permit. You are not relieved of this requirement if you abandon the permitted activity. Should you wish to cease to maintain the authorized activity or should you desire to abandon it without a good faith transfer, you must obtain a modification of this permit from this office, which may require restoration of the area.
3. If you discover any previously unknown historic or archeological remains while accomplishing the activity authorized by this permit you must immediately notify this office of what you have found. We will initiate the Federal and State coordination required to determine if the remains warrant a recovery effort or if the site is eligible for listing in the National Register of Historic Places.
4. If you sell the property associated with this permit, you must contact the Alaska District Corps of Engineers to validate the transfer of this authorization.
5. If a conditioned water quality certification has been issued for your project, you must comply with the conditions specified in the certification as special conditions to this permit.
6. You must allow representatives from this office to inspect the authorized activity at any time deemed necessary to ensure that it is being or has been accomplished in accordance with the terms and conditions of your permit.

### Further Information:

1. Limits of this authorization.
  - a. This permit does not obviate the need to obtain other Federal, State, or local authorizations required by law.
  - b. This permit does not grant any property rights or exclusive privileges.
  - c. This permit does not authorize any injury to the property or rights of others.
  - d. This permit does not authorize interference with any existing or proposed Federal project.
2. Limits of Federal Liability. In issuing this permit, the Federal Government does not assume any liability for the following:

a. Damages to the permitted project or uses thereof as a result of other permitted or unpermitted activities or from natural causes.

b. Damages to the permitted project or uses thereof as a result of current or future activities undertaken by or on behalf of the United States in the public interest.

c. Damages to persons, property, or to other permitted or unpermitted activities or structures caused by the activity authorized by this permit.

d. Design or construction deficiencies associated with the permitted work.

e. Damage claims associated with any future modification, suspension, or revocation of this permit.

3. Reliance on Applicant's Data. The determination of this office that issuance of this permit is not contrary to the public interest was made in reliance on the information you provided.

4. Reevaluation of Permit Decision. This office may reevaluate its decision on this permit at any time the circumstances warrant. Circumstances that could require a reevaluation include, but are not limited to, the following:

a. You fail to comply with the terms and conditions of this permit.

b. The information provided by you in support of your permit application proves to have been false, incomplete, or inaccurate (See 3 above).

c. Significant new information surfaces which this office did not consider in reaching the original public interest decision.

Such a reevaluation may result in a determination that it is appropriate to use the suspension, modification, and revocation procedures contained in 33 CFR 325.7 or enforcement procedures such as those contained in 33 CFR 326.4 and 326.5. The referenced enforcement procedures provide for the issuance of an administrative order requiring you to comply with the terms and conditions of your permit and for the initiation of legal action where appropriate. You will be required to pay for any corrective measures ordered by this office, and if you fail to comply with such directive, this office may, in certain situations, (such as those specified in 33 CFR 209.170) accomplish the corrective measures by contract or otherwise and bill you for the cost.

5. Extensions. General Condition #1 establishes a time limit for the completion of the activity authorized by this permit. Unless there are circumstances requiring either a prompt completion of the authorized activity or a reevaluation of the public interest decision, the Corps will normally give favorable consideration to a request for an extension of this time limit.



**This notice of authorization must be  
conspicuously displayed at the site of work.**

**United States Army Corps of Engineers**  
**Auke Bay**

**A permit to:** Install a 100-foot by 14-foot floating dock.

**at:** Section 23, T. 40 S., R. 65 E., Copper River Meridian; USGS Quad Map  
Juneau B-2; Latitude 58.38159° N., Longitude -134.64643° W.; in Juneau,  
Alaska.

**has been issued to:** The City and Borough of Juneau

**on:** April 24, 2018 **and expires on:** April 30, 2023

**Address of Permittee:** 155 South Seward Street, Juneau, Alaska 99801

**Permit Number:**

POA-2018-100

**FOR: *District Commander***  
**Matthew Brody**  
**Regulatory Specialist**  
**REGULATORY DIVISION**



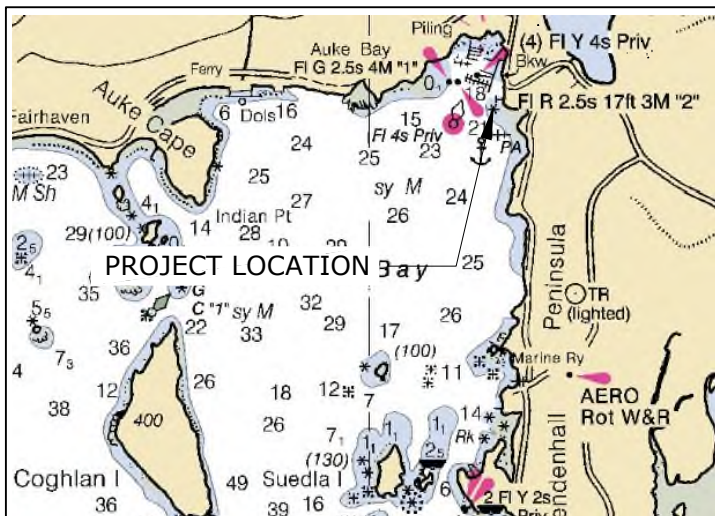

NORTH FOR THIS PAGE

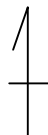

ALASKA

Project Location Juneau

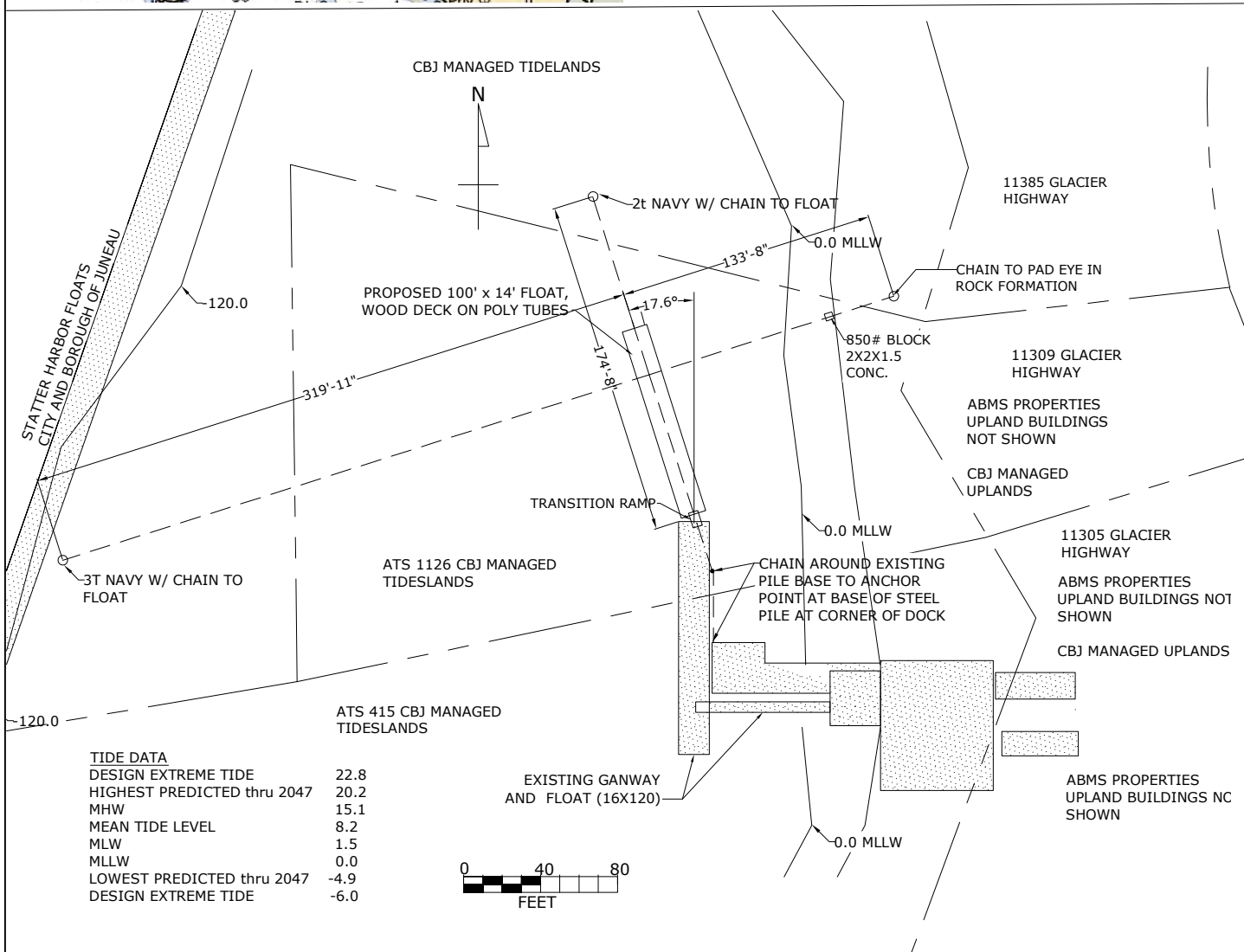

Applicant: City and Borough of Juneau  
Docks and Harbors  
File No.:  
Waterway: Auke Bay 126  
Proposed Activity: Add 100' float to existing facility  
Section 22 Township 40 S R 65 E CRM  
Lat: 58°22.9142' N Long: 134°38.7772W'  
Sheet 1 of 3 Date: 3-12-2018

City and Borough of Juneau, Alaska  
Project site is located at 11305 Glacier Highway

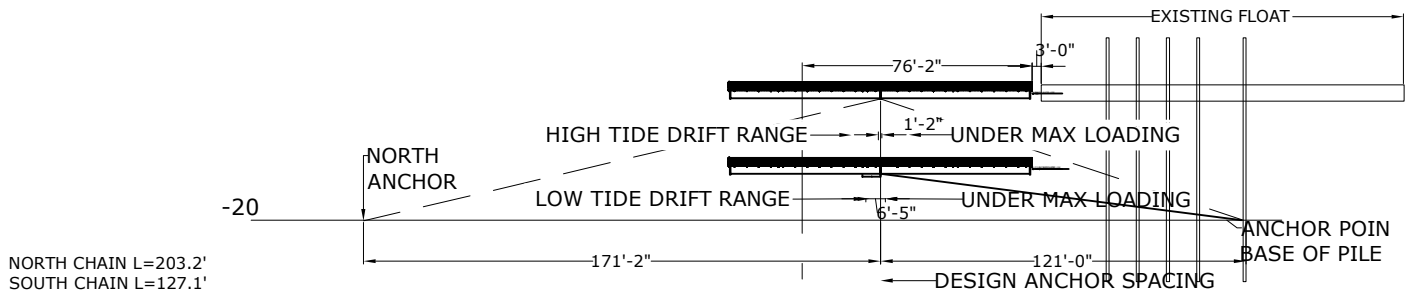

**N AND S ANCHORS**  
Concept only-subject to actual field conditions

**HARDWARE PER ANCHOR**

1. CONNECTING SHACKLES TO ANCHOR SHACKLE
3. CHAIN  $\frac{3}{4}$ " STUD LINK CHAIN PER PLAN SCHEDULE
4. DETACHABLE CONNECTING LINKS AS MAY BE REQUIRED

**TIDE DATA**

DESIGN EXTREME HIGH	22.2
HIGHEST PREDICTED thru 2047	20.2
MHW	15.1
MEAN TIDE LEVEL	8.2
MLLW	0.0
LOWEST PREDICTED thru 2047	-4.9
DESIGN EXTREME LOW	-6.0

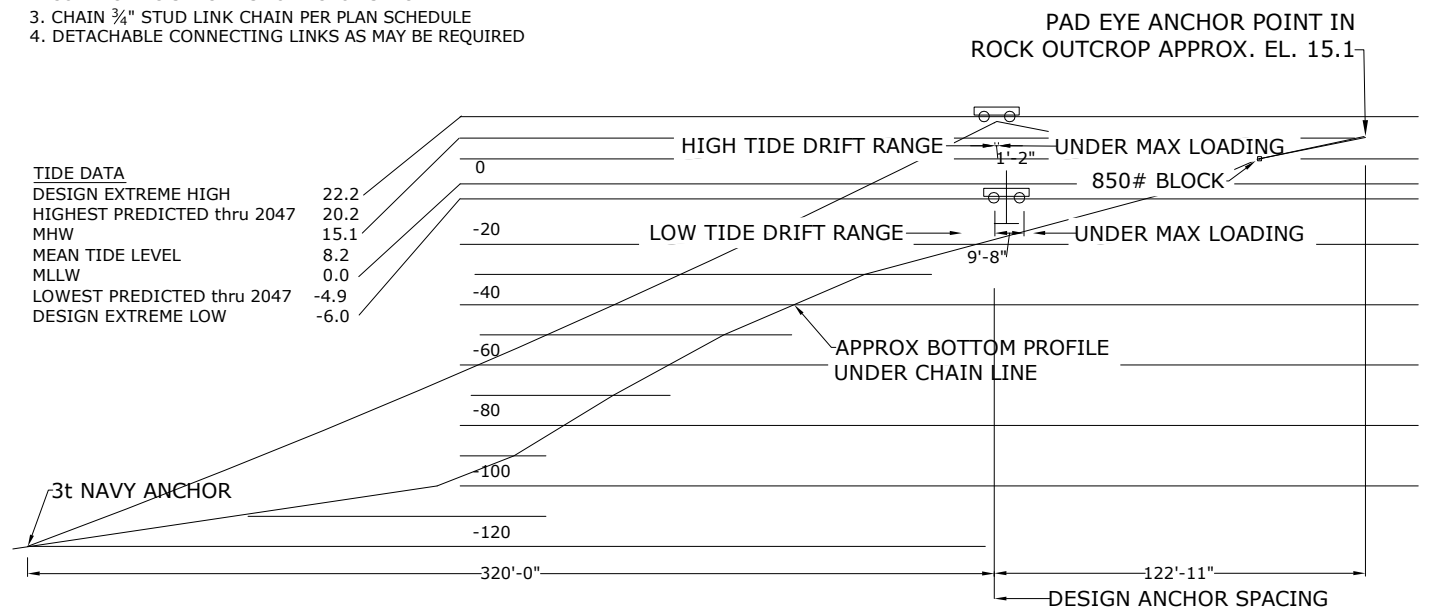

**W AND E ANCHORS**

Horizontal dimensions concept only-subject to actual field conditions



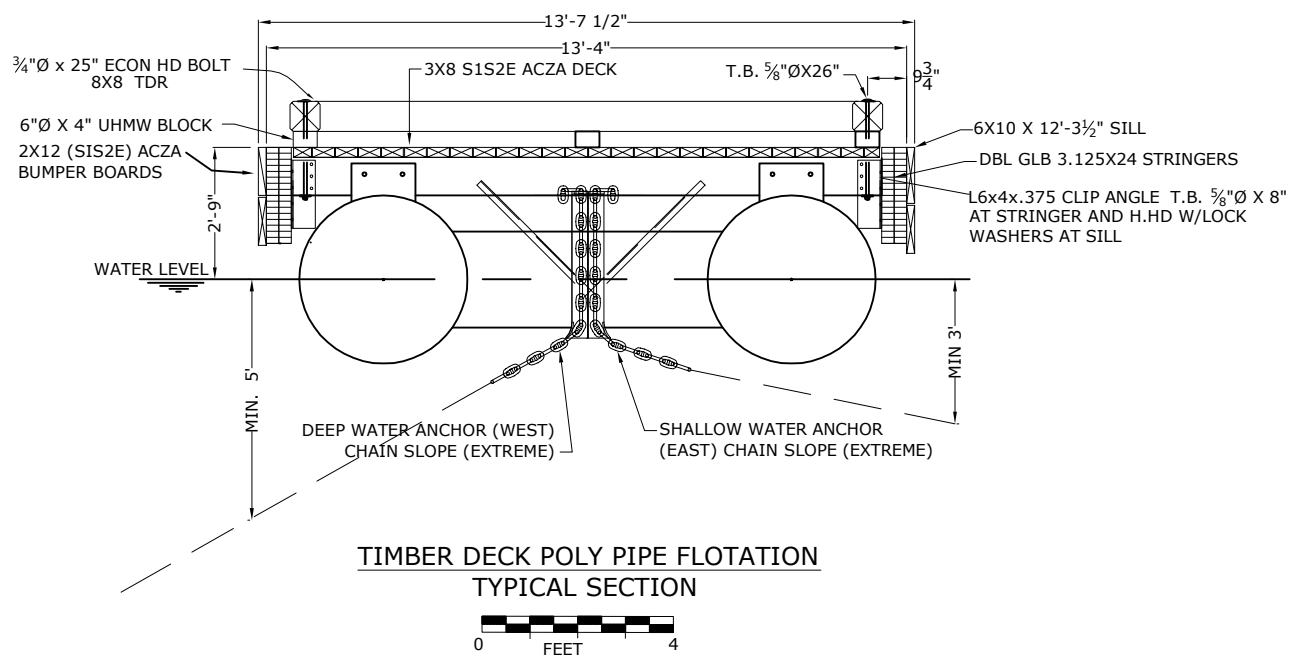
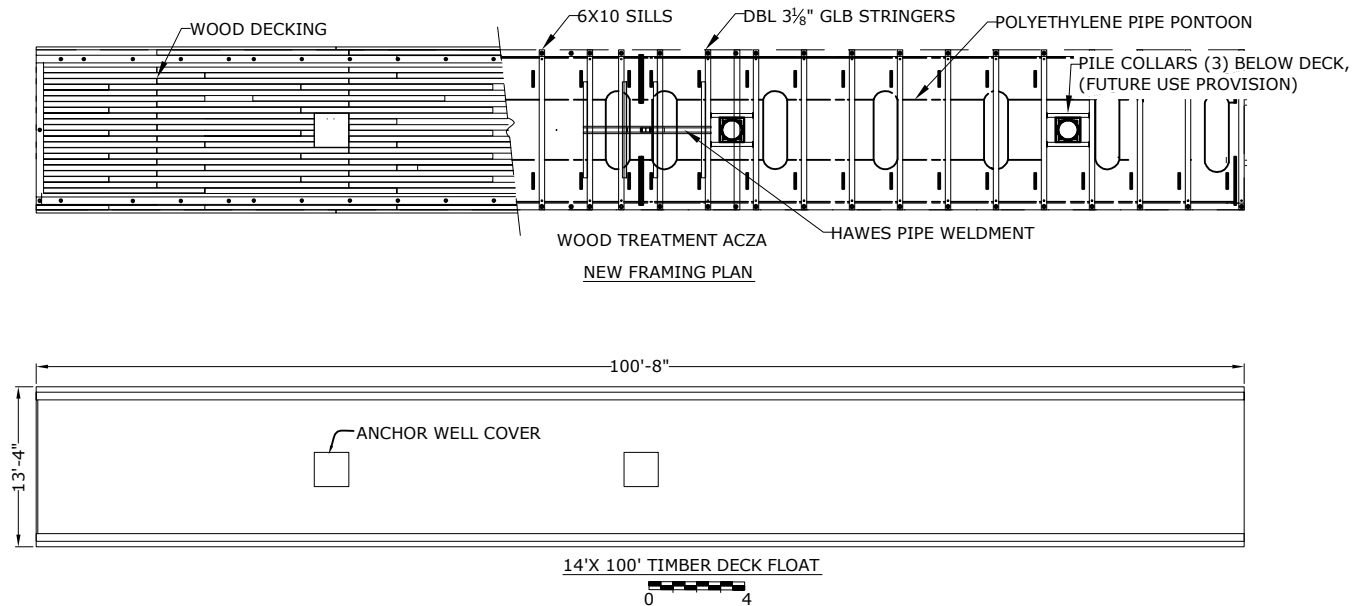

## SECTION 01010 – SUMMARY OF WORK

### PART 1 - GENERAL

#### 1.1 GENERAL

- A. WORK to be performed under this contract shall consist of furnishing all plant, tools, equipment, materials, supplies, manufactured articles, labor, transportation and services, including fuel, power, water, and essential communications, and performing all WORK, or other operations required for the fulfillment of the contract in strict accordance with the Contract Documents. The WORK shall be complete, and all work, materials, and services not expressly indicated or called for in the Contract Documents that may be necessary for the complete and proper construction of the WORK in good faith shall be provided by the CONTRACTOR as though originally so indicated, at no increase in cost to the OWNER.

#### 1.2 WORK COVERED BY CONTRACT DOCUMENTS

- A. The WORK generally consists of various quantities of mobilization, demolition and disposal, relocation of existing structures, construction surveying, salvage and reinstallation of existing structures, timber decked poly tube floats, anchors and chain, and other miscellaneous related improvements and appurtenances.

#### 1.3 SITE OF THE WORK

- A. The site of the WORK is located at Statter Harbor in Auke Bay, Alaska.

#### 1.4 BEGINNING AND COMPLETION OF THE WORK

- A. Time is the essence of the contract. In accordance with the provisions of Article 2 of SECTION 00500 - AGREEMENT, the CONTRACTOR shall begin the WORK on the date specified in the written Notice to Proceed from the OWNER, and shall complete all the WORK in accordance with the following schedule:

B. WORK DESCRIPTION	DATE
1. Earliest Field Start	July 1st, 2018
2. Substantial Completion	August 1st, 2018
3. Final Completion All WORK under the Contract Document	August 15th, 2018

#### 1.5 CONTRACT METHOD

- A. The WORK hereunder will be constructed under a unit price Contract.

#### 1.6 WORK By Others

- A. The CONTRACTOR's attention is directed to the fact that WORK may be conducted at the site by other contractors during the performance of the WORK under this Contract. The CONTRACTOR shall conduct its operations so as to cause a minimum of interference with the WORK of such other Contractors, and shall cooperate fully with such Contractors to provide continued safe access to their respective portions of the site, as required to perform work under their respective contracts.

## SECTION 01010 – SUMMARY OF WORK

- B. Interference With WORK On Utilities: The CONTRACTOR shall cooperate fully with all utility forces of the OWNER or forces of other public or private agencies engaged in the relocation, altering, or otherwise rearranging of any facilities which interfere with the progress of the WORK, and shall schedule the WORK so as to minimize interference with said relocation, altering, or other rearranging of facilities.

### 1.7 CONTRACTOR USE OF PROJECT SITE

- A. The CONTRACTOR's use of the Project site shall be limited to its construction operations, including on-site storage of materials.
- B. Approximate limits of available on-site staging area is located where the poly tube floats are staged at the Statter Harbor Launch Ramp, having an approximate area of 200' x 40'. Final limits shall be coordinated with the OWNER a minimum of two weeks in advance of mobilization. CONTRACTOR shall field review the condition of the staging area prior to bid and shall perform a photographic inventory of conditions prior to mobilization onto the site. Any damage caused by CONTRACTOR operations to the existing features within the staging areas shall be repaired to the satisfaction of the OWNER at no additional cost.
- C. Areas of Statter Harbor not within the scope of this project shall remain an active harbor occupied by harbor patrons. The CONTRACTOR shall conduct operations to minimize interference with the harbor operations at all times. The CONTRACTOR shall coordinate with the OWNER and the ENGINEER all interruptions of utility service, all required moorage relocations and any other WORK that may affect harbor patrons a minimum of 48 hours in advance or longer as specified elsewhere in the Contract Documents.
- D. The CONTRACTOR shall assess the conditions and load limits of all existing pile supported decks, floats and other structures between the staging area and the WORK. CONTRACTOR operations within these areas shall be conducted in a safe manner that does not exceed allowable load limits. Any damage caused by CONTRACTOR operations shall be repaired to the satisfaction of the OWNER at no additional cost.

### 1.8 OWNER USE OF THE PROJECT SITE

- A. The OWNER may utilize all or part of the existing site during the entire period of construction for the conduct of the OWNER's normal operations. The CONTRACTOR shall cooperate and coordinate with the ENGINEER to facilitate the OWNER's operations and to minimize interference with the CONTRACTOR's operations at the same time. In any event, the OWNER shall be allowed access to the Project site during the period of construction.

### 1.9 PROJECT MEETINGS

- A. Pre-Construction Conference
  - 1. Prior to the commencement of WORK at the site, a Pre-Construction Conference will be held at a mutually agreed time and place which shall be attended by the CONTRACTOR's Project manager, its superintendent, and its Subcontractors as the CONTRACTOR deems appropriate. Other attendants will be:
    - a. ENGINEER and the Inspector.
    - b. Representatives of OWNER.
    - c. Governmental representatives as appropriate.

## **SECTION 01010 – SUMMARY OF WORK**

- d. Others as requested by CONTRACTOR, OWNER, or ENGINEER.
2. Unless previously submitted to the ENGINEER, the CONTRACTOR shall bring one copy each of the following:
  - a. Plan of Operation.
  - b. Project CPM Schedule in GANTT bar chart format
  - c. Project cash flow assessment.
  - d. Procurement schedule of major equipment and materials and items requiring long lead time.
  - e. Shop Drawing/Sample/Substitute or "Or Equal" submittal schedule.
  - f. Name and telephone number of CONTRACTOR's Project Supervisor.
3. The purpose of the Pre-Construction Conference is to designate responsible personnel and establish a working relationship. Matters requiring coordination will be discussed and procedures for handling such matters established. The complete agenda will be furnished to the CONTRACTOR prior to the meeting date.
4. The CONTRACTOR should be prepared to discuss all of the items listed below:
  - a. Status of CONTRACTOR's insurance and bonds.
  - b. CONTRACTOR's tentative schedules.
  - c. Transmittal, review, and distribution of CONTRACTOR's Submittals.
  - d. Processing applications for payment.
  - e. Maintaining record documents.
  - f. Critical Work sequencing.
  - g. Field decisions and Change Orders.
  - h. Use of Project site, office and storage areas, security, housekeeping, and OWNER's needs.
  - i. Major equipment deliveries and priorities.
  - j. CONTRACTOR's assignments for safety and first aid.
5. The OWNER will preside at the Pre-Construction Conference and will arrange for keeping and distributing the minutes to all persons in attendance.
6. The CONTRACTOR and its Subcontractors should plan on the conference taking no less than 2 hours. The items listed in paragraph 3 will be covered as well as reviewing the Plans and Specifications, in extensive detail, with the ENGINEER and the OWNER.

### **B. Progress Meetings**

1. The CONTRACTOR shall schedule and hold regular on-site progress meetings at least weekly and at other times as requested by the ENGINEER, or as required by progress of the WORK. The CONTRACTOR, ENGINEER, and all Subcontractors active on the site must attend each meeting. CONTRACTOR may at its discretion request attendance by representatives of its Suppliers, Manufacturers, and other Subcontractors.

## SECTION 01010 – SUMMARY OF WORK

2. The ENGINEER shall preside at the meetings and will arrange for keeping and distributing the minutes. The purpose of the meetings will be to review the progress of the WORK, maintain coordination of efforts, discuss changes in scheduling, and resolve other problems that may develop. During each meeting, the CONTRACTOR is required to present any issues that may impact its WORK, with a view to resolve these issues expeditiously.

### 1.10 DEFINITIONS APPLICABLE TO TECHNICAL SPECIFICATIONS. The following words have the meaning defined in the Technical Portions of the WORK:

- A. Furnish: means to supply and deliver to the site, to unload and unpack ready for assembly, installation, testing, and start-up.
- B. Indicated: a word used to direct the CONTRACTOR to information contained on the drawings or in the Specifications. Terms such as "shown," "noted," "scheduled," and "specified" also may be used to assist in locating information but no limitation of location is implied or intended
- C. Install: defines operations at the site including; assembly, erection, placing, anchoring, applying, shaping to dimension, finishing, curing, protecting, and cleaning, that prepare items in the manner intended by the Contract Documents for the OWNER's use.
- D. Installer: a person or firm engaged by the CONTRACTOR or its Subcontract or any Subcontractor for the performance of installation, erection, or application work at the site. Installers must be expert in the operations they are engaged to perform.
- E. Provide: is defined as furnish and install, ready for the intended use.
- F. “Snug-Tight”: Relative tightness of an assembly; Fit Classification - Class 4: Snug, zero allowance; closest fit that can be assembled by hand. Used when moving parts are not intended to move freely. (*Per Wiley Dictionary of Civil Engineering and Construction*)

**PART 2 - PRODUCTS** (Not Used)

**PART 3 - EXECUTION** (Not Used)

**END OF SECTION**

## **SECTION 01025 – MEASUREMENT AND PAYMENT**

### **PART 1 – GENERAL**

#### **1.1 SCOPE**

- A. Payment for the various items of the Bid Schedule, as further specified herein, shall include all compensation to be received by the CONTRACTOR for furnishing all tools, equipment, supplies, and manufactured articles, and for all labor, operations, and incidentals appurtenant to the items of WORK being described, as necessary to complete the various items of the WORK all in accordance with the requirements of the Contract Documents, including all appurtenances thereto, and including all costs of permits and cost of compliance with the regulations of public agencies having jurisdiction, including Safety and Health Requirements of the Occupational Safety and Health Administration of the U.S. Department of Labor (OSHA).
- B. No separate payment will be made for any WORK item that is not specifically set forth in the Bid Schedule, and all costs therefore shall be included in the prices named in the Bid Schedule for the various appurtenant items of WORK.
- C. In addition to other incidental items of WORK listed elsewhere in the contract, the following items shall also be considered as incidental to other items of WORK under this contract:
  - 1. Removal and replacement of survey monuments and markers disturbed during construction, whether shown on the Plans or not.
  - 2. Re-vegetating areas disturbed during construction.
  - 3. Trench excavation and bedding as required for all piping, structures, and vault installations.
  - 4. Erosion and pollution control in accordance with local, state and federal standards.
  - 5. Temporary shoring of trenches or bracing of existing facilities as required for constructing any/all improvements.
  - 6. Maintenance of all services through the Project area, including water, storm, garbage pickup, mail delivery, other deliveries and emergency vehicles.
  - 7. All traffic control, including flaggers and preparation of satisfactory Traffic Control Plans.
  - 8. Minor grading of fill materials as required to match existing grades and maintain positive surface drainage.
  - 9. Minor changes in grades to fit field conditions.
  - 10. Miscellaneous connecting and attachment hardware as required installing new equipment.
  - 11. Excavating, bedding, and backfilling for all electrical equipment including transformers, junction boxes, vaults, and conduit.
  - 12. Pile splices required to make up the pile lengths shown in the pile schedule.
  - 13. Accommodating the OWNER's salvage operations as required.
  - 14. Coordination with trash and utility services as required.



## **SECTION 01025 – MEASUREMENT AND PAYMENT**

### **PART 2 – PAY ITEMS**

#### **DIVISION 1 – GENERAL REQUIREMENTS**

##### **1.1 MOBILIZATION (Pay Item No. 1505.1) PRICE BASED ON LUMP SUM**

- A. Measurement for payment for Mobilization will be based upon the completion of the entire WORK as a Lump Sum Pay Unit, complete, all in accordance with the requirements of the Contract Documents.
- B. Payment for Mobilization shall be made at the amount shown on the Bid Schedule under Pay Item No. 1505.1, which payment will constitute full compensation for all WORK described in Section 01505 - Mobilization, as shown on the Plans and as directed by the ENGINEER.
- C. Partial payments will be made as the WORK progresses as follows:
  - 1. When 5% of the total original contract amount is earned from other pay items, 50% of the amount bid for Mobilization, or 5% of the original contract amount, whichever is lesser, will be paid.
  - 2. When 10% of the total original contract amount is earned from other pay items, 100% of the amount bid for Mobilization, or 10% of the original Contract amount, whichever is lesser, will be paid.
  - 3. Upon completion of all WORK on the Project, payment of any amount bid for Mobilization in excess of 10% of the total original contract amount will be paid.

#### **DIVISION 2 – SITE WORK**

##### **2.1 DEMOLITION AND DISPOSAL (Pay Item No. 2060.1) PRICE BASED ON LUMP SUM**

- A. Measurement for payment for Demolition and Disposal shall be based upon the completion of the entire WORK as a Lump Sum Pay Unit, complete, including all upland and marine related demolition and disposal, all in accordance with the Contract Documents and as shown on the Plans.
- B. Payment for Demolition and Disposal shall be made at the amount shown on the Bid Schedule under Pay Item No. 2060.1, which payment will constitute full compensation for all WORK described in Section 02060 - Demolition and Disposal, as shown on the Plans, and as directed by the ENGINEER.

##### **2.2 CONSTRUCTION SURVEYING (Pay Item No. 2702.1) PRICE BASED ON LUMP SUM**

- A. Measurement for payment for Construction Surveying shall be based on the completion of the entire WORK as a Lump Sum Pay Unit, complete, all in accordance with the requirements of the Contract Documents.
- B. Payment for Construction Surveying shall be made at the amount shown on the Bid Schedule under Pay Item No. 2702.1, which payment will constitute full compensation for all WORK described in Section 02702 - Construction Surveying, as shown on the Plans, and as directed by the ENGINEER.

## **SECTION 01025 – MEASUREMENT AND PAYMENT**

### **2.3 GANGWAY (Pay Item No. 2894.1) PRICE BASED ON LUMP SUM**

- A. Measurement for payment for Construction Surveying shall be based on the completion of the entire WORK as a Lump Sum Pay Unit, complete, all in accordance with the requirements of the Contract Documents.
- B. Payment for Gangway shall be made at the amount shown on the Bid Schedule under Pay Item No. 2894.1, which payment will constitute full compensation for all WORK described in Section 02894 - Gangway, as shown on the Plans, and as directed by the ENGINEER.

### **2.4 TIMBER MOORAGE FLOATS (Pay Item No. 2895.1) PRICE BASED ON LUMP SUM**

- A. Measurement for payment for Timber Moorage Float shall be based on completion of the entire WORK as a Lump Sum Pay Unit, to fabricate, transport, delivery and installed complete, all in accordance with the requirements of the Contract Documents and as shown on the Plans.
- B. Payment for Timber Moorage Float shall be made at the amount shown on the Bid Schedule under Pay Item No. 2895.1, which payment will constitute full payment for all WORK described in Section 02895 – Timber Moorage Float, as shown on the Plans and as directed by the ENGINEER.

**END OF SECTION**

## **SECTION 01045 - CUTTING AND PATCHING**

### **PART 1 - GENERAL**

#### **1.1 DEFINITION**

- A. "Cutting and Patching" is defined to include the cutting and patching of nominally completed and previously existing concrete, steel, wood and miscellaneous metal structures; piping and pavement, in order to accommodate the coordination of WORK, or the installation of other facilities or structures or to uncover other facilities and structures for access or inspection, or to obtain samples for testing, or for similar purposes.

#### **1.2 REQUIREMENTS OF STRUCTURAL WORK**

- A. Structural WORK shall not be cut and patched in a manner resulting in a reduction of load-carrying capacity or load/deflection ratio.
- B. Prior to cutting and patching the following categories of WORK, the CONTRACTOR shall obtain the ENGINEER's approval to proceed with:
  - 1. Structural steel
  - 2. Miscellaneous structural metals, including equipment supports, stair systems and similar categories of work
  - 3. Structural concrete
  - 4. Foundation construction including piles
  - 5. Timber and primary wood framing and bullrails
  - 6. Bearing and retaining walls
  - 7. Structural decking
  - 8. Pressurized piping, vessels and equipment
  - 9. Asphalt pavement, concrete or asphalt curb/gutter, and concrete sidewalk
  - 10. Concrete or timber floats

#### **1.3 OPERATIONAL AND SAFETY LIMITATIONS**

- A. The CONTRACTOR shall not cut and patch operational elements and safety-related components in a manner resulting in a reduction of capacities to perform in the manner intended or resulting in decreased operational life, increased maintenance, or decreased safety.
- B. Prior to cutting and patching the following categories of WORK, the CONTRACTOR shall obtain the ENGINEER's approval to proceed with:
  - 1. Sheeting, shoring and cross bracing
  - 2. Operating systems and equipment
  - 3. Water, moisture, vapor, air, smoke barriers, membranes and flashing
  - 4. Noise and vibration control elements and systems
  - 5. Control, communication, conveying and electrical wiring systems

#### **1.4 VISUAL REQUIREMENTS**

- A. The CONTRACTOR shall not cut and patch WORK which is exposed on the exterior or exposed in occupied spaces, in a manner resulting in a reduction of visual qualities or

## **SECTION 01045 - CUTTING AND PATCHING**

resulting in substantial evidence of the cut and patch work, both as judged solely by the ENGINEER. The CONTRACTOR shall remove and replace WORK judged by the ENGINEER to have been cut and patched in a visually unsatisfactory manner.

### **1.5 APPROVALS**

- A. Where prior approval of cutting and patching is required, the CONTRACTOR shall submit the request and obtain approval prior to performing the WORK. The request should include a description of why cutting and patching cannot reasonably be avoided; how it will be performed; how structural elements (if any) will be reinforced; products to be used; firms and tradespeople who will perform the WORK; approximate dates of the WORK; and anticipated results in terms of structural, operational, and visual variations from the original WORK.

## **PART 2 - PRODUCTS**

### **2.1 MATERIALS USED IN CUTTING AND PATCHING**

- A. Except as otherwise indicated, the CONTRACTOR shall provide materials for cutting and patching which will result in equal-or-better WORK than the WORK being cut and patched, in terms of performance characteristics and including visual effects where applicable. The CONTRACTOR shall use material identical with the original materials where feasible.
- B. Materials shall comply with the requirements of the Technical Specifications wherever applicable.

## **PART 3 - EXECUTION**

### **3.1 PREPARATION**

- A. The CONTRACTOR shall provide adequate temporary support for WORK to be cut to prevent failure.
- B. The CONTRACTOR shall provide adequate protection of other WORK during cutting and patching.

### **3.2 INSTALLATION**

- A. The CONTRACTOR shall employ skilled tradespeople to perform cutting and patching. Except as otherwise indicated, the CONTRACTOR shall proceed with cutting and patching at the earliest feasible time and perform the WORK promptly.
- B. The CONTRACTOR shall use methods least likely to damage WORK to be retained and WORK adjoining.
  - 1. In general, where physical cutting action is required, the CONTRACTOR shall cut WORK with sawing and grinding tools, not with hammering and chopping tools. Openings through concrete work shall be core-drilled and all final edges shall be ground smooth to prevent wear.

## **SECTION 01045 - CUTTING AND PATCHING**

2. Comply with the requirements of Technical Specifications wherever applicable.
  3. Comply with the requirements of applicable sections of Division 2 where cutting and patching requires excavation and backfill.
- C. The CONTRACTOR shall patch with seams which are as invisible as possible and comply with specified tolerances for the WORK.
- D. The CONTRACTOR shall restore exposed seams of patched area; and, where necessary, extend finish restoration onto retained WORK adjoining, in a manner which will eliminate evidence of patching.

**END OF SECTION**

## SECTION 01070 - ACRONYMS OF INSTITUTIONS

### PART 1 - GENERAL

#### 1.1 GENERAL

- A. Wherever in these Specifications references are made to the standards, specifications, or other published data of the various international, national, regional, or local organizations, such organizations may be referred to by their acronym or abbreviation only. As a guide to the user of these Specifications, the following acronyms which may appear in these Specifications shall have the meanings indicated herein.

#### 1.2 ACRONYMS

AAMA	Architectural Aluminum Manufacturer's Association
AAR	Association of American Railroads
AASHTO	American Association of State Highway and Transportation Officials
AATCC	American Association of Textile Chemists and Colorists
ABS	American Bureau of Shipping
ACI	American Concrete Institute
AFBMA	Anti-Friction Bearing Manufacturer's Association, Inc.
AGA	American Gas Association
AGMA	American Gear Manufacturer's Association
AHAM	Association of Home Appliance Manufacturers
AI	The Asphalt Institute
AIA	American Institute of Architects
AISC	American Institute of Steel Construction
AISI	American Iron and Steel Institute
AITC	American Institute of Timber Construction
AMCA	Air Moving and Conditioning Association
ANS	American Nuclear Society
ANSI	American National Standards Institute, Inc.
APA	American Plywood Association
API	American Petroleum Institute
APWA	American Public Works Association
ASA	Acoustical Society of America
ASAE	American Society of Agricultural Engineers
ASCE	American Society of Civil Engineers
ASHRAE	American Society of Heating, Refrigerating, and Air Conditioning Engineers
ASLE	American Society of Lubricating Engineers
ASME	American Society of Mechanical Engineers
ASQC	American Society for Quality Control
ASSE	American Society of Sanitary Engineers
ASTM	American Society for Testing and Materials
ATM	Alaska Test Methods
AWPA	American Wood Preservers Association
AWPI	American Wood Preservers Institute
AWS	American Welding Society
AWWA	American Water Works Association

## SECTION 01070 - ACRONYMS OF INSTITUTIONS

BBC	Basic Building Code, Building Officials and Code Administrators International
BHMA	Builders Hardware Manufacturer's Association
CBM	Certified Ballast Manufacturers
CEMA	Conveyors Equipment Manufacturer's Association
CGA	Compressed Gas Association
CLFMI	Chain Link Fence Manufacturer's Institute
CMA	Concrete Masonry Association
CRSI	Concrete Reinforcing Steel Institute
DCDMA	Diamond Core Drill Manufacturer's Association
EIA	Electronic Industries Association
ETL	Electrical Test Laboratories
FPL	Forest Products Laboratory
HI	Hydronics Institute
ICBO	International Conference of Building Officials
IEEE	Institute of Electrical and Electronics Engineers
IES	Illuminating Engineering Society
IME	Institute of Makers of Explosives
IOS	International Organization for Standardization
IP	Institute of Petroleum (London)
IPC	Institute of Printed Circuits
IPCEA	Insulated Power Cable Engineers Association
ISA	Instrument Society of America
ITE	Institute of Traffic Engineers
MBMA	Metal Building Manufacturer's Association
MPTA	Mechanical Power Transmission Association
MTI	Marine Testing Institute
NAAMM	National Association of Architectural Metal Manufacturer's
NACE	National Association of Corrosion Engineers
NBS	National Bureau of Standards
NCCLS	National Committee for Clinical Laboratory Standards
NEC	National Electrical Code
NEMA	National Electrical Manufacturer's Association
NFPA	National Fire Protection Association
NFPA	National Forest Products Association
NLGI	National Lubricating Grease Institute
NMA	National Microfilm Association
NWMA	National Woodwork Manufacturers Association
OSHA	Occupational Safety and Health Administration
PCA	Portland Cement Association
RIS	Redwood Inspection Service
RVIA	Recreational Vehicle Industry Association
RWMA	Resistance Welder Manufacturer's Association
SAE	Society of Automotive Engineers
SAMA	Scientific Apparatus Makers Association
SMA	Screen Manufacturers Association
SMACCNA	Sheet Metal and Air Conditioning Contractors National Association
SPIB	Southern Pine Inspection Bureau
SPR	Simplified Practice Recommendation
SSA	Swedish Standards Association

## **SECTION 01070 - ACRONYMS OF INSTITUTIONS**

SSBC	Southern Standard Building Code, Southern Building Code Congress
SSPC	Steel Structures Painting Council
SSPWC	Standard Specifications for Public Works Construction
TAPPI	Technical Association of the Pulp and Paper Industry
TFI	The Fertilizer Institute
UBC	Uniform Building Code
UL	Underwriters Laboratories, Inc.
WCLIB	West Coast Lumber Inspection Bureau
WCRSI	Western Concrete Reinforcing Steel Institute
WIC	Woodwork Institute of California
WRI	Wire Reinforcement Institute, Inc.
WWPA	Western Wood Products Association

**PART 2 - PRODUCTS (Not Used)**

**PART 3 - EXECUTION (Not Used)**

**END OF SECTION**



## **SECTION 01090 - REFERENCE STANDARDS**

### **PART 1 - GENERAL**

#### **1.1 GENERAL**

- A. Titles of Sections and Paragraphs: Captions accompanying specification sections and paragraphs are for convenience of reference only, and do not form a part of the Specifications.
- B. Applicable Publications: Whenever in these Specifications references are made to published specifications, codes, standards, or other requirements, it shall be understood that wherever no date is specified, only the latest specifications, standards, or requirements of the respective issuing agencies which have been published as of the date that the WORK is advertised for Bids, shall apply; except to the extent that said standards or requirements may be in conflict with applicable Laws, ordinances, or governing codes. No requirements set forth herein or shown on the Drawings shall be waived because of any provision of, or omission from, said standards or requirements.
- C. Specialists, Assignments: In certain instances, specification text requires (or implies) that specific work is to be assigned to specialists or expert entities, who must be engaged for the performance of that work. Such assignments shall be recognized as special requirements over which the CONTRACTOR has no choice or option. These requirements shall not be interpreted so as to conflict with the enforcement of building codes and similar regulations governing the WORK; also they are not intended to interfere with local union jurisdiction settlements and similar conventions. Such assignments are intended to establish which party or entity involved in a specific unit of work is recognized as "expert" for the indicated construction processes or operations. Nevertheless, the final responsibility for fulfillment of the entire set of contract requirements remains with the CONTRACTOR.

#### **1.2 REFERENCE SPECIFICATIONS, CODES, AND STANDARDS**

- A. Without limiting the generality of other requirements of the Specifications, all WORK specified herein shall conform to or exceed the requirements of applicable codes and the applicable requirements of the following documents.
  - 1. References herein to "Building Code" or "Uniform Building Code" shall mean Uniform Building Code of the International Conference of Building Officials (ICBO).
  - 2. Similarly, references to "Mechanical Code" or "Uniform Mechanical Code," "Plumbing Code" or "Uniform Plumbing Code," "Fire Code" or "Uniform Fire Code," shall mean Uniform Mechanical Code, Uniform Plumbing Code and Uniform Fire Code of the International Conference of the Building Officials (ICBO). "Electric Code" or "National Electric Code (NEC)" shall mean the National Electric Code of the National Fire Protection Association (NFPA). The latest edition of the codes as approved by the Municipal Code and used by the local agency as of the date that the WORK is advertised for Bids, as adopted by the agency having jurisdiction, shall apply to the WORK herein, including all addenda, modifications, amendments, or other lawful changes thereto.

## **SECTION 01090 - REFERENCE STANDARDS**

3. In case of conflict between codes, reference standards, Drawings and the other Contract Documents, the most stringent requirements shall govern. All conflicts shall be brought to the attention of the ENGINEER for clarification and directions prior to ordering or providing any materials or furnishing labor. The CONTRACTOR shall Bid for the most stringent requirements.
- B. The CONTRACTOR shall construct the WORK specified herein in accordance with the requirements of the Contract Documents and the referenced portions of those referenced codes, standards, and specifications listed herein.
- C. References herein to "OSHA Regulations for Construction" shall mean Title 29, Part 1926, Construction Safety and Health Regulations, Code of Federal Regulations (OSHA), including all changes and amendments thereto.
- D. References herein to "OSHA Standards" shall mean Title 29, Part 1910, Occupational Safety and Health Standards, Code of Federal Regulations (OSHA), including all changes and amendments thereto.

### **PART 2 - PRODUCTS (Not Used)**

### **PART 3 - EXECUTION (Not Used)**

**END OF SECTION**

## **SECTION 01300 – CONTRACTOR SUBMITTALS**

### **PART 1 - GENERAL**

#### **1.1 GENERAL**

- A. Wherever submittals are required hereunder, all such submittals shall be submitted to the ENGINEER by the CONTRACTOR.
- B. Within 14 Days after the date of commencement as stated in the Notice to Proceed, the CONTRACTOR shall submit the following items to the ENGINEER for review:
  - 1. A preliminary schedule of Shop Drawings, sample, and proposed substitutes or “or-equal” submittals.
  - 2. A list of all permits and licenses the CONTRACTOR shall obtain indicating the agency required to grant the permit and the expected date of submittal for the permit and required date for receipt of the permit.
  - 3. A complete progress schedule for all phases of the Project.
  - 4. Material Safety Data Sheets on products used on the Project.
  - 5. A traffic maintenance plan, as required.
  - 6. A plan for temporary erosion control and pollution control, as required.
  - 7. A letter designating the CONTRACTOR’s Superintendent, Primary Point of Contact, Safety Representative and other officials as required and defines individual responsibility and authority.
  - 8. Individual Mining Plan shall be submitted and approved, by CBJ Engineering, prior to any materials extraction from CBJ/State Gravel Pits.
- C. No payments shall be made to the CONTRACTOR until all of these items are submitted in their entirety, as determined by the ENGINEER.
- D. All CONTRACTOR submittals shall be carefully reviewed by an authorized representative of the CONTRACTOR, prior to submission to the ENGINEER. Each submittal shall be dated, signed, and certified by the CONTRACTOR, as being correct and in strict conformance with the Contract Documents. No consideration for review by the ENGINEER of any CONTRACTOR submittal will be made for any items which have not been so certified by the CONTRACTOR. All non-certified submittals will be returned to the CONTRACTOR without action taken by the ENGINEER, and any delays caused thereby shall be the responsibility of the CONTRACTOR.

#### **1.2 SHOP DRAWING SUBMITTAL**

- A. Wherever called for in the Contract Documents, or where required by the ENGINEER, the CONTRACTOR shall furnish to the ENGINEER, for review, an electronic copy of each Shop Drawing submittal in a “reduced size” PDF format. The term “Shop Drawings” as used herein shall be understood to include detail design calculations, Shop Drawings, fabrication drawings, installation drawings, erection drawings, lists, graphs, operating instructions, catalog sheets, data sheets, material certifications, operator certifications and similar items.
- B. All Shop Drawing submittals shall be accompanied by the CONTRACTOR’s standard submittal transmittal form. Any submittal not accompanied by such a form, or where all applicable items on the form are not completed, will be returned for re-submittal.

## **SECTION 01300 – CONTRACTOR SUBMITTALS**

- C. Normally, a separate transmittal form shall be used for each specific item or class of material or equipment for which a submittal is required. Transmittal of a submittal of various items using a single transmittal form will be permitted only when the items taken together constitute a manufacturer's "package" or are so functionally related that expediency indicates review of the group or package as a whole. A multiple-page submittal shall be electronically bookmarked in an intuitive manner with title pages for various sections as appropriate, prior to transmittal to the ENGINEER.
- D. Except as may otherwise be indicated herein, the ENGINEER will provide electronic copies of each submittal to the CONTRACTOR with its comments noted thereon, within 30 calendar days following receipt by the ENGINEER. It is considered reasonable that the CONTRACTOR shall make a complete and acceptable submittal to the ENGINEER by the second submission of a submittal item. The OWNER reserves the right to withhold monies due to the CONTRACTOR to cover additional costs of the ENGINEER's review beyond the second submittal. The ENGINEER's maximum review period for each submittal including all re-submittals will be 30 days per submission. In other words, for a submittal that requires two re-submittals before it is complete, the maximum review period for that submittal could be 90 days.
- E. If a submittal is returned to the CONTRACTOR marked "NO EXCEPTIONS TAKEN," formal revision and resubmission of said submittal will not be required.
- F. If a submittal is returned to the CONTRACTOR marked "MAKE CORRECTIONS NOTED," formal revision and resubmission of said submittal is not required.
- G. If a submittal is returned to the CONTRACTOR marked "AMEND AND RESUBMIT," the CONTRACTOR shall revise said submittal and shall resubmit the revised submittal to the ENGINEER.
- H. If a submittal is returned to the CONTRACTOR marked "REJECTED-RESUBMIT," the CONTRACTOR shall revise said submittal and shall resubmit the revised submittal to the ENGINEER.
- I. Fabrication of an item may be commenced only after the ENGINEER has reviewed the pertinent submittal and returned copies to the CONTRACTOR marked either "NO EXCEPTIONS TAKEN" or "MAKE CORRECTIONS NOTED." Corrections indicated on submittals shall be considered as changes necessary to meet the requirements of the Contract Documents and shall not be taken as the basis for changes to the Contract requirements only a Change Order can alter the Contract Price, Contract Time, or Specifications.
- J. The ENGINEER's review of CONTRACTOR Shop Drawing submittals shall not relieve the CONTRACTOR of responsibility for the correctness of details and dimensions. The CONTRACTOR shall assume all responsibility and risk for any misfits due to errors in CONTRACTOR submittals. The CONTRACTOR shall be responsible for the dimensions and the design of adequate connections and details.

### **1.3 SAMPLES SUBMITTAL**

- A. Whenever in the Specifications samples are required, the CONTRACTOR shall submit not less than three (3) samples of each item or material to the ENGINEER for acceptance at no additional cost to the OWNER.

## **SECTION 01300 – CONTRACTOR SUBMITTALS**

- B. Samples, as required herein, shall be submitted for acceptance a minimum of 21 days prior to ordering such material for delivery to the job site, and shall be submitted in an orderly sequence so that dependent materials or equipment can be assembled and reviewed without causing delays in the WORK.
- C. All samples shall be individually labeled or tagged indicating all specified physical characteristics and supplier's names for identification and submitted to the ENGINEER for acceptance. Once the ENGINEER has determined the sample meets the intent of the Contract Documents, one (1) set of the samples will be stamped and dated by the ENGINEER and returned to the CONTRACTOR, one (1) set of samples will be retained by the ENGINEER, and one (1) set of samples shall remain at the job site until completion of the WORK.
- D. Unless clearly stated otherwise, it is assumed that all colors and textures of specified items presented in sample submittal are from the manufacturer's standard colors and standard materials, products, or equipment lines. If the samples represent non-standard colors, materials, products or equipment lines, and their selection will require an increase in Contract Time or Contract Price, the CONTRACTOR will clearly indicate this on the transmittal page of the submittal.

### **1.4 OPERATIONS AND MAINTENANCE MANUAL SUBMITTAL**

- A. The CONTRACTOR shall include in the Operations and Maintenance (O&M) Manuals for each item of mechanical, electrical, and instrumentation equipment. Manuals shall include the following:
  - 1. Complete operating instructions, including location of controls, special tools or other equipment required, related instrumentation, and other equipment needed for operation.
  - 2. Lubrication schedules, including the lubricant SAE grade and type, temperature range of lubricants, and including frequency of required lubrication.
  - 3. Preventive maintenance procedures and schedules.
  - 4. Parts lists, by generic title and identification number, complete, with exploded views of each assembly.
  - 5. Disassembly and reassembly instructions.
  - 6. Name and location of nearest supplier and spare parts warehouse.
  - 7. Recommended troubleshooting and startup procedures.
  - 8. Reproducible prints of the record Drawings, including diagrams and schematics, as required under the electrical and instrumentation portions of these Specifications.
  - 9. Tabulation of proper settings for all pressure relief valves, (low/high) pressure switches and other related equipment protection devices.
  - 10. Detailed test procedures to determine performance efficiency of equipment.
  - 11. List of all electrical relay settings including alarm and contract settings.

## **SECTION 01300 – CONTRACTOR SUBMITTALS**

- B. The CONTRACTOR shall furnish to the ENGINEER four identical sets of O&M manuals. Each set shall consist of one or more volumes, each of which shall be bound in a standard size, 3-ring, loose-leaf vinyl plastic hard cover binder suitable for bookshelf storage. Binder ring size shall not exceed 2.5 inches. A table of contents shall be provided which indicates all equipment in the manuals.
- C. All manuals shall be submitted complete and in final form to the ENGINEER prior to the requests for final payment.
- D. Incomplete or unacceptable manuals shall constitute sufficient justification to withhold payment for the item of WORK to which the manual applies.

### **1.5 SPARE PARTS LIST SUBMITTAL**

- A. The CONTRACTOR shall furnish to the ENGINEER an electronic copy of spare parts information for all mechanical, electrical, and instrumentation equipment. The spare parts list shall include the current list price of each spare part. The spare parts list shall be limited to those spare parts which each manufacturer recommends be maintained by the OWNER in the inventory at the plant site. Each manufacturer or supplier shall indicate the name, address, and telephone number of its nearest outlet of spare parts to facilitate the OWNER in ordering. The CONTRACTOR shall cross-reference all spare parts lists to the equipment numbers designated in the Contract Documents.

### **1.6 RECORD DRAWINGS SUBMITTALS**

- A. The CONTRACTOR shall keep and maintain, at the job site, one record set of Drawings. On these, it shall mark all project conditions, locations, configurations, and any other changes or deviations which may vary from the details represented on the original Contract Drawings, including buried or concealed construction and utility features which are revealed during the course of construction. Special attention shall be given to recording the horizontal and vertical location of all buried utilities that differ from the locations indicated, or which were not indicated on the Contract Drawings. Said record drawings shall be supplemented by any detailed sketches as necessary or directed to indicate, fully, the WORK as actually constructed. These master record Drawings, of the CONTRACTOR's representation of as-built conditions, including all revisions made necessary by Addenda, Change Orders, and the like shall be maintained up-to-date during the progress of the WORK.
- B. In the case of those Drawings which depict the detail requirement for equipment to be assembled and wired in the factory, such as motor control centers and the like, the record drawings shall be updated by indicating those portions which are superseded by Change Order Drawings or final Shop Drawings, and by including appropriate reference information describing the Change Orders by number and the Shop Drawings by manufacturer, Drawing, and revision numbers.
- C. Record drawings shall be accessible to the ENGINEER at all times during the construction period and shall be delivered to the ENGINEER on the 20<sup>th</sup> working day of every third month after the month in which the Notice to Proceed is given as well as upon completion of the WORK.
- D. Final payment will not be acted upon until the CONTRACTOR-prepared Record Drawings have been delivered to the ENGINEER.

### **1.7 PROGRESS SCHEDULES**

- A. The progress schedule shall be in Bar Chart or Critical Path Method (CPM) form as required by the ENGINEER.

## **SECTION 01300 – CONTRACTOR SUBMITTALS**

- B. The progress schedule shall show the order in which the CONTRACTOR proposes to carry out the WORK and the contemplated date on which the CONTRACTOR and their Subcontractors will start and finish each of the salient features of the WORK, including any scheduled periods of shutdown. The schedule shall also indicate any anticipated periods of multiple-shift WORK.
- C. Upon substantial changes to the CONTRACTOR's progress schedule of work or upon request of the ENGINEER, the CONTRACTOR shall submit a revised progress schedule(s) in the form required. Such revised schedule(s) shall conform with the contract time and take into account delays which may have been encountered in the performance of the WORK. In submitting a revised schedule, the CONTRACTOR shall state specifically the reason for the revision and the adjustments made in his schedule or methods of operation to ensure the completion of all the WORK within the contract time.

### **1.8 PROPOSED SUBSTITUTES OR "OR-EQUAL" ITEM SUBMITTAL**

- A. The CONTRACTOR may propose design or product substitutions at his discretion. Design or product substitutions shall be subject to the following.
  - 1. Whenever materials or equipment are specified or described in the Contract Documents by using the name of a proprietary item or the name of a particular supplier, the naming of the item is intended to establish the type, function, and equality required. Materials or equipment of other suppliers may be accepted by the ENGINEER if sufficient information is submitted by the CONTRACTOR to allow the ENGINEER to determine that the material or equipment proposed is equivalent or equal to that named.
  - 2. The burden of proof as to the type, function, and quality of any proposed substitute of design, material or equipment shall be upon the CONTRACTOR. If substantive design changes are proposed as determined by the ENGINEER, the CONTRACTOR shall supply the Engineer with drawings stamped by an Alaska registered engineer.
  - 3. The ENGINEER will be the sole judge as to the type, function, and quality of any such substitute and the ENGINEER's decision shall be final.
  - 4. The ENGINEER may require the CONTRACTOR, to furnish at the CONTRACTOR's expense, additional data about the proposed substitute.
  - 5. The OWNER may require the CONTRACTOR to furnish at the CONTRACTOR's expense a special performance guarantee or other surety with respect to any substitute.
  - 6. Acceptance by the ENGINEER of a substitute proposed by the CONTRACTOR shall not relieve the CONTRACTOR of the responsibility for full compliance with the Contract Documents and for adequacy of the substitute item.
  - 7. The CONTRACTOR shall be responsible for resultant changes and all additional costs which the accepted substitution requires in the CONTRACTOR's WORK, the WORK of its Subcontractors and of other contractors, and shall effect such changes without cost to the OWNER. This shall include the cost for redesign and claims of other Contractors affected by the resulting change. This provision applies whether changes and additional costs are foreseen or unforeseen at the time of the substitution request and the ENGINEER shall be the sole judge of the extent of affected Work, and associated costs.

## **SECTION 01300 – CONTRACTOR SUBMITTALS**

- B. The procedure for review of substitutions by the ENGINEER will include the following:
1. If the CONTRACTOR proposes to furnish or use a substitute design or item of material or equipment, the CONTRACTOR shall make written application to the ENGINEER for acceptance thereof in accordance with the provisions herein.
  2. Unless otherwise provided by law or authorized in writing by the ENGINEER, the Substitution Request shall be submitted within the 21-day period after Notice to Proceed.
  3. Wherever a proposed substitute material or equipment has not been submitted within said 21-day period, or wherever the submission of a proposed substitute has been judged to be unacceptable by the ENGINEER, the CONTRACTOR shall provide material or equipment named in the Contract Documents.
  4. The CONTRACTOR shall certify that the proposed substitute will perform adequately the functions and achieve the results called for by the general design, be similar and of equal substance to that specified, and be suited to the same use as that specified.
  5. The ENGINEER will be allowed a reasonable time within which to evaluate each proposed substitute. In no case will this reasonable time period be less than 30 days.
  6. As applicable, no Shop Drawing submittals will be made for a substitute item nor will any substitute item be ordered, installed, or utilized without the ENGINEER's prior written acceptance of the CONTRACTOR's Substitution Request which will be evidenced by a Change Order.
  7. The ENGINEER will record the time required by the ENGINEER in evaluating substitutions proposed by the CONTRACTOR and in making changes in the Contract Documents occasioned thereby. Whether or not the ENGINEER accepts a proposed substitute, the CONTRACTOR shall reimburse the OWNER for the charges of the ENGINEER for evaluating each proposed substitute.
- C. The CONTRACTOR shall apply for substitutions using a standard Substitution Request Form supplied by the CONTRACTOR which shall contain the following statements and/or information to be considered by the ENGINEER in evaluating the proposed substitution:
1. The evaluation and acceptance of the proposed substitute will not prejudice the CONTRACTOR's achievement of Substantial Completion on time.
  2. Whether or not acceptance of the substitute for use in the WORK will require a change in any of the Contract Documents to adopt the design to the proposed substitute.
  3. Whether or not incorporation or use of the substitute in connection with the WORK is subject to payment of any license fee or royalty.
  4. All variations of the proposed substitute for that specified will be identified.
  5. Available maintenance, repair, and replacement service and its estimated cost will be indicated.
  6. Itemized estimate of all costs that will result directly or indirectly from acceptance of such substitute, including cost of redesign and claims of other contractors affected by the resulting change.



## **SECTION 01300 – CONTRACTOR SUBMITTALS**

### **1.9 MATERIAL CERTIFICATION SUBMITTAL**

- A. The ENGINEER may permit the use, prior to sampling, inspection and testing, of certain materials or assemblies when accompanied by manufacturer's material certifications stating that such materials or assemblies fully comply with the requirements of the Contract. The certification shall be signed by the manufacturer, and will specifically reference the material's compliance with the AASHTO, ASTM and/or CBJ Standards specified in the applicable Contract Documents.
- B. Material certifications shall be submitted to the ENGINEER prior to incorporating the item into the WORK.
- C. Materials or assemblies used on the basis of material certifications may be sampled, inspected and/or tested at any time, and if found not in conformity with these specifications, will be subject to rejection whether in place or not.

**PART 2 - PRODUCTS** (Not Used)

**PART 3 - EXECUTION** (Not Used)

**END OF SECTION**

## **SECTION 01400 - QUALITY CONTROL**

### **PART 1 - GENERAL**

#### **1.1 DEFINITION**

- A. Specific quality control requirements for the WORK are indicated throughout the Contract Documents. The requirements of this Section are primarily related to performance of the WORK beyond furnishing of manufactured products. The term "Quality Control" includes inspection, sampling and testing, and associated requirements.

#### **1.2 INSPECTION AT PLACE OF MANUFACTURE**

- A. Unless otherwise indicated, all products, materials, and equipment shall be subject to inspection by the ENGINEER at the place of manufacture.
- B. The presence of the ENGINEER at the place of manufacturer, however, shall not relieve the CONTRACTOR of the responsibility for furnishing products, materials, and equipment which comply with all requirements of the Contract Documents. Compliance is a duty of the CONTRACTOR, and said duty shall not be avoided by any act or omission on the part of the ENGINEER.

#### **1.3 SAMPLING AND TESTING**

- A. Unless otherwise indicated, all sampling and testing shall be in accordance with the methods prescribed in the current standards of the ASTM, ATM, and AASHTO as applicable to the class and nature of the article or materials considered; however, the OWNER reserves the right to use any generally-accepted system of sampling and testing which, in the opinion of the ENGINEER will insure the OWNER that the quality of the workmanship is in full accord with the Contract Documents.
- B. Any waiver by the OWNER of any specific testing or other quality assurance measures, whether or not such waiver is accompanied by a guarantee of substantial performance as a relief from the specified testing or other quality assurance requirements as originally specified, and whether or not such guarantee is accompanied by a performance bond to assure execution of any necessary corrective or remedial WORK, shall not be construed as a waiver of any requirements of the Contract Documents.
- C. Notwithstanding the existence of such waiver, the ENGINEER reserves the right to make independent investigations and tests, and failure of any portion of the WORK to meet any of the requirements of the Contract Documents, shall be reasonable cause for the ENGINEER to require the removal or correction and reconstruction of any such work in accordance with the General Conditions.

#### **1.4 INSPECTION AND TESTING LABORATORY SERVICE**

- A. Inspection and testing laboratory service shall comply with the following:
  - 1. OWNER will appoint, employ, and pay for services of an independent firm to perform inspection and testing or will perform inspection and testing itself unless specific quality control testing is required by the CONTRACTOR under these specifications.

## **SECTION 01400 - QUALITY CONTROL**

2. The ENGINEER will perform inspections as specified in individual specification sections, unless specified otherwise.
3. Reports will be submitted by the independent firm to the ENGINEER in duplicate, indicating observations and results of tests and indicating compliance or non-compliance with Contract Documents.
4. The CONTRACTOR shall cooperate with the ENGINEER or independent firm and furnish samples of materials, design mix, equipment, tools, storage and assistance as requested.
5. The CONTRACTOR shall notify ENGINEER 24 hours prior to the expected time for operations requiring inspection and laboratory testing services.
6. Retesting required because of non-conformance to specified requirements shall be performed by the same independent firm on instructions by the ENGINEER. The CONTRACTOR shall bear all costs from such retesting at no additional cost to the OWNER.
7. For samples and tests required for CONTRACTOR'S use, the CONTRACTOR shall make arrangements with an independent firm for payment and scheduling of testing. The cost of sampling and testing for the CONTRACTOR'S use shall be included in the Contract Price.

### **PART 2 - PRODUCTS (Not Used)**

### **PART 3 - EXECUTION**

#### **3.1 INSTALLATION**

- A. Inspection: The CONTRACTOR shall inspect materials or equipment upon the arrival on the job site and immediately prior to installation, and reject damaged and defective items.
- B. Measurements: The CONTRACTOR shall verify measurements and dimensions of the WORK, as an integral step of starting each installation.
- C. Manufacturer's Instructions: Where installations include manufactured products, the CONTRACTOR shall comply with manufacturer's applicable instructions and recommendations for installation, to whatever extent these are more explicit or more stringent than applicable requirements indicated in Contract Documents.

**END OF SECTION**

## **SECTION 01505 - MOBILIZATION**

### **PART 1 - GENERAL**

#### **1.1 GENERAL**

- A. Mobilization shall include the obtaining of all PERMITS; moving onto the site of all plant and equipment; furnishing and erecting plants, temporary buildings, and other construction facilities; and implementing security requirements; all as required for the proper performance and completion of the WORK. Mobilization shall include the following principal items:
1. Moving on to the site of all CONTRACTOR's plant and equipment required for operations.
  2. Providing all on-site communication facilities, including radios and cellular phones.
  3. Providing on-site sanitary facilities.
  4. Obtaining all required PERMITS.
  5. Having all OSHA required notices and establishment of safety programs.
  6. Having the CONTRACTOR's superintendent at the job site full time.
  7. Submitting initial submittals.
  8. Installation of CBJ Project sign in accordance with CBJ Standard Detail 127A. Sign graphics will be provided by the OWNER. All other materials and installation shall be provided by the CONTRACTOR.

#### **1.2 PAYMENT FOR MOBILIZATION**

- A. The CONTRACTOR's attention is directed to the condition that no payment for Mobilization, or any part thereof will be approved for payment under the contract until all Mobilization items listed above have been completed as specified.
- B. As soon as practicable after receipt of the Notice to Proceed, the CONTRACTOR shall submit a breakdown to the ENGINEER for approval, which shall show the estimated value of each major component of Mobilization. When approved by the ENGINEER, the breakdown will be the basis for initial progress payments in which Mobilization is included.

### **PART 2 – PRODUCTS (Not Used)**

### **PART 3 – EXECUTION (Not Used)**

**END OF SECTION**

## **SECTION 01520 - SECURITY**

### **PART 1 - GENERAL**

#### **1.1 SECURITY PROGRAM**

A. The CONTRACTOR shall:

1. Protect WORK, existing premises and OWNER's operations from theft, vandalism, and unauthorized entry.
2. Coordinate security with OWNER's operations at job mobilization.
3. Maintain program throughout construction period until OWNER's occupancy.

#### **1.2 ENTRY CONTROL**

A. The CONTRACTOR shall:

1. Control entry of persons and vehicles onto Project construction site and existing facilities. Utilize fencing and gates as required to control entry.
2. Allow entry on the construction site only to authorized persons with proper identification.
3. Coordinate access of OWNER's personnel to site in coordination with CONTRACTOR's security forces.

B. OWNER will control entrance of persons and vehicles related to OWNER's operations.

### **PART 2 - PRODUCTS (Not Used)**

### **PART 3 - EXECUTION (Not Used)**

**END OF SECTION**

## **SECTION 01550 – SITE ACCESS AND STORAGE**

### **PART 1 - GENERAL**

- 1.1 **HIGHWAY LIMITATIONS.** The CONTRACTOR shall make its own investigation of the condition of available public and private roads and of clearances, restrictions, bridge and dock load limits, and other limitations affecting transportation and ingress and egress to the site of the WORK. It shall be the CONTRACTOR's responsibility to construct and maintain any haul roads required for its construction operations.
- 1.2 **TEMPORARY CROSSINGS**
- A. General: Continuous, unobstructed, safe, and adequate pedestrian and vehicular access shall be provided to fire hydrants, commercial and industrial establishments, private residences, churches, schools, parking lots, service stations, motels, fire and police stations, and hospitals. Safe and adequate public transportation stops and pedestrian crossings at intervals not exceeding 200 feet shall be provided. The CONTRACTOR shall cooperate with parties involved in the delivery of mail and removal of trash and garbage so as to maintain existing schedules for such services. Vehicular access to residential driveways shall be maintained to the property line except when necessary construction precludes such access for reasonable periods of time, as approved by the ENGINEER.
  - B. Temporary Bridges: Wherever necessary, the CONTRACTOR shall provide suitable temporary bridges or steel plates over unfilled excavations, except in such cases as the CONTRACTOR shall secure the written consent of the individuals or authorities concerned to omit such temporary bridges or steel plates, which written consent shall be delivered to the ENGINEER prior to excavation. All such bridges or steel plates shall be maintained in service until access is provided across the backfilled excavation. Temporary bridges or steel plates for street and highway crossing shall conform to the requirements of the authority having jurisdiction in each case, and the CONTRACTOR shall adopt designs furnished by said authority for such bridges or steel plates, or shall submit designs to said authority for approval, as may be required.
- 1.3 **MAINTENANCE OF TRAFFIC**
- A. General: Unless otherwise provided, the roadway undergoing improvements shall be kept open to all traffic by the CONTRACTOR. Nothing herein shall be construed to entitle the CONTRACTOR to the exclusive use of any public street, alleyway, or parking area during the performance of the WORK hereunder, and it shall so conduct its operations as not to interfere unnecessarily with the authorized work of utility companies or other agencies in such streets, alleyways, or parking areas. The CONTRACTOR shall provide unimpeded access through the Project limits for emergency vehicles and make every effort to provide minimum delay to United States Postal Service vehicles and garbage collection vehicles.
  - B. The CONTRACTOR shall submit three (3) approved copies of a traffic control plan to the ENGINEER for approval a minimum of two (2) weeks prior to construction. The ENGINEER reserves the right to observe these traffic control Plans in use and to make any changes as field conditions warrant. Any changes shall supersede these Plans and be done solely at the CONTRACTOR's expense.
  - C. No street shall be closed to the public without first obtaining permission of the ENGINEER and proper governmental authority. Where so provided on the Plans or otherwise approved by the ENGINEER, the CONTRACTOR may by-pass traffic over a detour route. When no longer required, the detour shall be removed and the approached obliterated.

## **SECTION 01550 – SITE ACCESS AND STORAGE**

- D. Where excavation is being performed in primary streets or highways, one lane in each direction shall be kept open to traffic at all times unless otherwise indicated. Toe boards shall be provided to retain excavated material if required by the ENGINEER or the agency having jurisdiction over the street or highway. Fire hydrants on or adjacent to the WORK shall be kept accessible to fire fighting equipment at all times. Temporary provisions shall be made by the CONTRACTOR to assure the use of sidewalks and the proper functioning of all gutters, storm drain inlets, and other drainage facilities.
- E. The CONTRACTOR's equipment shall stop at all points of intersection with the traveling public unless satisfactory traffic control measures, approved in writing by the ENGINEER, are installed and maintained at CONTRACTOR's expense.
- F. When the CONTRACTOR is required to maintain traffic through grading, roadway excavation and embankment areas, the construction shall be conducted in such a manner as to provide a reasonably smooth and even surface satisfactory for use by public traffic at all times. The surface of the roadbed shall be properly crowned for drainage. In advance of other grading operations, sufficient fill shall be placed at culverts and bridges to permit traffic to cross unimpeded. Part width construction techniques shall be employed when the traffic is routed through roadway cuts or over embankments under construction. The material shall be excavated or placed in layers and the construction activities shall be alternated from one side to the other, with traffic routed over the side opposite the one under construction.
- G. During the removal and laying of culvert pipe, a maximum time of one hour of road closure may be permitted, providing the removal and laying of the culvert pipe cannot be completed for one-half width of the roadway and provided that a detour cannot be constructed around the culvert being laid. Closure shall be scheduled so as not to delay buses and peak hour traffic. The CONTRACTOR shall post, at the site of the closure within view of the waiting public traffic, the time the closure started and the time the road will again be open to traffic. The CONTRACTOR shall notify the Fire and Police Departments of such closures prior to commencement of WORK.
- H. At intervals of 48 hours and 24 hours prior to start up of construction operations, and at weekly intervals during the construction period, the CONTRACTOR shall advertise in the JUNEAU EMPIRE and have broadcast on all local radio stations the precise location, time of commencement, and proposed completion date of the WORK scheduled for the following week which will require detouring or otherwise effect public traffic. Detours shall be described in sufficient detail to efficiently inform the traveling public of the modified traffic pattern. The cost of these advertisements shall be considered incidental to other contract Bid items. The CONTRACTOR will notify the property owners 24 hours prior to commencement of WORK.
- I. When, in the opinion of the ENGINEER, conditions are such that the safety and/or convenience of the traveling public is adversely affected, the CONTRACTOR will be immediately notified in writing. The notice will state the defect(s) and the corrective action(s) required. In the event that the CONTRACTOR neglects to take immediate corrective action, the ENGINEER may suspend all WORK on the project until satisfactory corrective action is performed. In the event the CONTRACTOR does not take corrective action within 24 hours, the ENGINEER may order such WORK as deemed necessary for public convince and safety accomplished by outside forces. The cost of this WORK shall be deducted from any monies due or that may become due under the terms or the Contract.

## **SECTION 01550 – SITE ACCESS AND STORAGE**

- J. The CONTRACTOR shall bear all expense of maintaining the traffic over the section of road undergoing improvement, including dust control and snow plowing, and of constructing and maintaining such approaches, crossings, intersections, and other features as may be necessary, without direct compensation, except as provided below:
1. Special Detours. When the proposal contains a Bid item for detours, the payment for such item shall cover all cost of constructing and maintaining such detour or detours, including the construction of any and all temporary bridges and accessory features and the removal of the same, and obliteration of the detour road. Right-of-way for temporary highways or bridges will be furnished by the OWNER.
  2. Maintenance of Traffic during Suspension of WORK. The CONTRACTOR shall make passable and shall open to traffic such portions of the Project and temporary roadways as may be agreed upon between the CONTRACTOR and the ENGINEER for the temporary accommodation of necessary traffic during the anticipated period of suspension. If the suspension is seasonal (winter shutdown), thereafter, and until an issuance of an order for the resumption of construction operations, the maintenance of the temporary route of line of travel agreed upon will be the responsibility of the OWNER. Prior to the OWNER accepting the Project for winter shutdown, the CONTRACTOR shall do all WORK necessary to provide a roadway surface and subgrade that will not require the OWNER to perform additional maintenance WORK during the shutdown period, except for purpose of snow removal. If the WORK is suspended due to unfavorable weather, failure of the CONTRACTOR to correct conditions unsafe for the workers or the general public, failure to carry out provisions of the contract, or for failure to carry out orders of the ENGINEER, all costs for maintenance of traffic during the suspended period shall be borne by the CONTRACTOR. When WORK is resumed, the CONTRACTOR shall replace or renew any WORK or materials lost or damaged because of temporary use of the project; shall remove, to the extent directed by the ENGINEER, any WORK or materials used in the temporary maintenance; and shall complete the Project as though its prosecution had been continuous and without interference.
- K. Traffic Control: All locations requiring redirection or stopping of the traveling public shall be properly signed and/or flagged by the CONTRACTOR. For the protection of traffic in public or private streets and ways, the CONTRACTOR shall provide, flaggers and provide, place, and maintain all necessary barricades, traffic cones, warning signs, lights, and other safety devices in accordance with the requirements of the "Manual of Uniform Traffic Control Devices, Part VI Traffic Controls for Street and Highway Construction and Maintenance Operations," (MUTCD) published by U.S. Department of Transportation, Federal Highway Administration (ANSI D6.1) with the current State of Alaska supplements.
- L. The CONTRACTOR shall take all necessary precautions for the protection of the WORK and the safety of the public. All barricades and obstructions shall be illuminated at night, and all lights shall be kept burning from sunset until sunrise. The CONTRACTOR shall station such guards or flaggers and shall conform to such special safety Regulations relating to traffic control as may be required by the public authorities within their respective jurisdictions. All signs, signals, and barricades shall conform to the requirements of Subpart G, Part 1926, of the OSHA Safety and Health Standards for Construction.



## **SECTION 01550 – SITE ACCESS AND STORAGE**

- M. Special pedestrian detours are often necessary in areas adjacent to new construction or demolition of existing structures. The ENGINEER shall determine when walkways are required. Plans for walkways must be approved by the ENGINEER.
- N. The CONTRACTOR shall remove traffic control devices when no longer needed, repair all damage caused by installation of the devices, and shall remove post settings and backfill the resulting holes to match grade.
- O. Temporary Street Closure: If closure of any street is required during construction, the CONTRACTOR shall apply in writing to the City ENGINEER and any other jurisdictional agency at least 30 days in advance of the required closure and again at 48 hours. A Detour and Traffic Control Plan shall accompany the application.
- P. The CONTRACTOR shall notify the Police and Fire Departments and any other affected agency of all planned street closures. Notification shall consist of giving the time of commencement and proposed date of completion of WORK and names of street, schedule of operations, and routes of detours. Such notification shall be given at least 48 hours before such closure is to take effect.
- Q. Temporary Driveway Closure: The CONTRACTOR shall maintain access to all residential, commercial and street approaches. Any temporary closures shall require prior approval by the ENGINEER. The CONTRACTOR shall notify the OWNER or occupant (if not owner occupied) of the closure of the driveways to be closed more than one (1) eight hour work day at least three (3) working days prior to the closure. The CONTRACTOR shall minimize the inconvenience and minimize the time period that the driveways will be closed. The CONTRACTOR shall fully explain to the owner/occupant how long the WORK will take and when closure is to start.
- R. On-Site Cellular Phones: The CONTRACTOR shall maintain one active cellular phone at the project site at all times with the phone number provided to the CBJ Fire, Police and Engineering Departments. The cellular phone shall be carried by the person in charge of the field operations. The CONTRACTOR shall provide and allow the use of the CONTRACTOR's radio frequency to facilitate communication between the CONTRACTOR and the ENGINEER.
- S. Street Closure Requirements. The following street closure allowances and limitations shall apply to this contract, and shall take precedence over any conflicting public access requirements and limitations given elsewhere in the Contract Documents.
  - 1. The CONTRACTOR will not be permitted to obstruct vehicular traffic between the hours of 4:30pm and 8:00am, seven (7) days per week.
  - 2. Emergency vehicle, pedestrian, garbage, and mail delivery access is required at all times. The CONTRACTOR shall contact Arrow Refuse, Inc. regarding any work affecting scheduled garbage pickup.
  - 3. Street closure to vehicular traffic will not be permitted until all Project site residents or other users of Project site parking lots affected by the closure have been notified. This notification shall be given at least eight (8) hours prior to the closure.
  - 4. At the time of each road closure, the CONTRACTOR shall contact the Fire and Police Departments and inform them of the planned period of closure. Further contact shall be made when the planned closure period is changed.

## **SECTION 01550 – SITE ACCESS AND STORAGE**

### **1.4 CONTRACTOR'S WORK AND STORAGE AREA**

- A. The CONTRACTOR shall make its own arrangements for any necessary off site storage or shop areas necessary for the proper execution of the WORK.
- B. Should the CONTRACTOR find it necessary to use any additional land for its camp or for other purposes during the construction of the WORK, it shall provide for the use of such lands at its own expense.
- C. The CONTRACTOR shall construct and use a separate storage area for hazardous materials used in constructing the WORK.
  - 1. For the purpose of this paragraph, hazardous materials to be stored in the separate area are all products labeled with any of the following terms: Warning, Caution, Poisonous, Toxic, Flammable, Corrosive, Reactive, or Explosive. In addition, whether or not so labeled, the following materials shall be stored in the separate area: diesel fuel, gasoline, new and used motor oil, hydraulic fluid, cement, paints and paint thinners, two part epoxy coatings, sealants, asphaltic products, glues, solvents, wood preservatives, sand blast materials, and spill absorbent.
  - 2. The CONTRACTOR shall develop and submit to the ENGINEER a plan for storing and disposing of the materials above.
  - 3. The CONTRACTOR shall obtain and submit to the ENGINEER a single EPA number for wastes generated at the site.
  - 4. The separate storage area shall meet all the requirements of all authorities having jurisdiction over the storage of hazardous materials.
  - 5. The separate storage area shall be inspected by the ENGINEER prior to construction of the area, upon completion of construction of the area, and upon cleanup and removal of the area.
  - 6. All hazardous materials which are delivered in containers shall be stored in the original containers until use. Hazardous materials which are delivered in bulk shall be stored in containers which meet the requirements of authorities having jurisdiction.

### **1.5 PARKING**

- A. The CONTRACTOR shall direct its employees to park in areas as directed by the ENGINEER.
- B. Traffic and parking areas shall be maintained in a sound condition, free of excavated material, construction equipment, mud, and construction materials. The CONTRACTOR shall repair breaks, potholes, low areas which collect standing water, and other deficiencies.

**PART 2 - PRODUCTS (Not Used)**

**PART 3 - EXECUTION (Not Used)**

**END OF SECTION**

## **SECTION 01560 - TEMPORARY ENVIRONMENTAL CONTROLS**

### **PART 1 - GENERAL**

- 1.1 **DUST ABATEMENT.** The CONTRACTOR shall furnish all labor, equipment, and means required and shall carry out effective measures wherever and as often as necessary to prevent its operation from producing dust in amounts damaging to property, cultivated vegetation, or domestic animals, or causing a nuisance to persons living in or occupying buildings in the vicinity. The CONTRACTOR shall be responsible for any damage resulting from any dust originating from its operations. The dust abatement measures shall be continued until the CONTRACTOR is relieved of further responsibility by the ENGINEER.
- 1.2 **RUBBISH CONTROL.** During the progress of the WORK, the CONTRACTOR shall keep the site of the WORK and other areas used by it in a neat and clean condition, and free from any accumulation of rubbish. The CONTRACTOR shall dispose of all rubbish and waste materials of any nature occurring at the WORK site, and shall establish regular intervals of collection and disposal of such materials and waste. The CONTRACTOR shall also keep its haul roads free from dirt, rubbish, and unnecessary obstructions resulting from its operations. Disposal of all rubbish and surplus materials shall be off the site of construction in accordance with local codes and ordinances governing locations and methods of disposal, and in conformance with all applicable safety laws, and to the particular requirements of Part 1926 of the OSHA Safety and Health Standards for Construction.
- 1.3 **SANITATION**
- A. **Toilet Facilities:** Fixed or portable chemical toilets shall be provided wherever needed for the use of employees. Toilets at construction job sites shall conform to the requirements of Part 1926 of the OSHA Standards for Construction.
- B. **Sanitary and Other Organic Wastes:** The CONTRACTOR shall establish a regular daily collection of all sanitary and organic wastes. All wastes and refuse from sanitary facilities provided by the CONTRACTOR or organic material wastes from any other source related to the CONTRACTOR's operations shall be disposed of away from the site in a manner satisfactory to the ENGINEER and in accordance with all laws and regulations pertaining thereto.
- 1.4 **CHEMICALS.** All chemicals used during project construction or furnished for project operation, whether defoliant, soil sterilant, herbicide, pesticide, disinfectant, polymer, reactant or of other classification, shall show approval of either the U.S. Environmental Protection Agency or the U.S. Department of Agriculture. Use of all such chemicals and disposal of residues shall be in strict accordance with the printed instructions of the manufacturer. In addition, see the requirements set forth in paragraph 6.11 of the General Conditions.
- 1.5 **CULTURAL RESOURCES**
- A. The CONTRACTOR's attention is directed to the National Historic Preservation Act of 1966 (16 U.S.C. 470) and 36 CFR 800 which provides for the preservation of potential historical architectural, archaeological, or cultural resources (hereinafter called "cultural resources").
- B. The CONTRACTOR shall conform to the applicable requirements of the National Historic Preservation Act of 1966 as it relates to the preservation of cultural resources.

## **SECTION 01560 - TEMPORARY ENVIRONMENTAL CONTROLS**

- C. In the event potential cultural resources are discovered during subsurface excavations at the site of construction, stop work immediately and notify the ENGINEER.

### **1.7 NOISE ORDINANCE**

- A. The CONTRACTOR shall comply with the CBJ, Section 42.20.095, Noise Ordinance, paragraph (b) Construction of buildings and projects. This ordinance states that it is unlawful to operate any pile driver, power shovel, pneumatic hammer, derrick, power hoist, or similar heavy construction equipment, before 7:00 a.m. or after 10:00 p.m., Monday through Friday, or before 9:00 a.m. or after 10:00 p.m., Saturday and Sunday, unless a permit shall first be obtained from the City and Borough building official. Such permit shall be issued by the building official only upon a determination that such operation during hours not otherwise permitted under this section is necessary and will not result in unreasonable disturbance to surrounding residents. The CONTRACTOR may obtain the current CBJ Noise Ordinance by calling City Hall at 907-586-0270.

### **PART 2 - PRODUCTS (Not Used)**

### **PART 3 - EXECUTION (Not Used)**

**END OF SECTION**

## **SECTION 01570 – EROSION AND SEDIMENT CONTROL**

### **PART 1 - GENERAL**

#### **1.1 THE REQUIREMENT**

- A. The CONTRACTOR shall provide for erosion control during construction in accordance with the requirements of the Alaska Department of Environmental Conservation (ADEC). All discharge of pollutants and sedimentation from onsite drainage shall be caught on-site.
- B. Erosion Control includes preparation and maintenance of a Storm Water Pollution Prevention Plan (SWPPP), control of erosion, sedimentation and discharge of pollutants, in accordance with the ADEC Construction General Permit (CGP).
- C. The WORK under this section includes providing all labor, materials, tools and equipment necessary to construct and maintain temporary erosion control works; including but not limited to, wattles, silt fences, floating silt containment booms, settling ponds, check dams, ditches, etc.

### **PART 2 - PRODUCTS**

#### **2.1 MATERIALS**

- A. Materials shall be suitable for the intended use and perform effectively to control silt and surface erosion. All materials shall remain the property of the CONTRACTOR.

### **PART 3 - EXECUTION**

#### **3.1 GENERAL**

- A. The CONTRACTOR is responsible to prepare, submit and maintain a SWPPP, as required by the CGP, that is in accordance with their construction methodologies and sequences.
  - 1. For projects disturbing greater than 1 Acre, this requirement shall include submission of a Notice of Intent (NOI) to ADEC prior to beginning of WORK. Copies of the NOI and SWPPP shall also be submitted to the ENGINEER within 5 days of submittal to ADEC.
  - 2. For projects disturbing less than 1 acre, the SWPPP shall be submitted to the ENGINEER prior to the beginning of WORK; submittal to ADEC or an NOI are not required.
- B. WORK at the Project site will not be permitted until the above documents are submitted to the ENGINEER and acceptance of this plan has been obtained from the governing agency or agencies (if required by the CGP).
- C. The CONTRACTOR shall install temporary erosion control structures and devices as required by their SWPPP, prepared in accordance with the ADEC CGP. They shall be maintained in effective operating condition at all times. Prior to completion of work, the CONTRACTOR shall clean and remove all silt and debris from the settling pond and check dams.
- D. Temporary erosion control structures shall remain in place until the project is completed and replaced by permanent erosion control WORK, protected by final stabilization or until the ENGINEER approves their removal.

## **SECTION 01570 – EROSION AND SEDIMENT CONTROL**

- E. The CONTRACTOR shall be responsible for meeting the requirements of all permits (including permits naming the OWNER, or other parties); therefore, shall be responsible for the quality of the run-off water from the Project site and for any fines and/or penalties resulting from the construction operation including those issued to the OWNER as a result of the CONTRACTOR's non-compliance with this specification or local, state or federal clean water regulations of any kind.
- F. The CONTRACTOR shall submit NOT (Notice of Termination) at completion of the WORK and removal of all SWPPP items as required.

**END OF SECTION**

## SECTION 01600 - MATERIALS AND EQUIPMENT

### PART 1 - GENERAL

#### 1.1 GENERAL

- A. The word "Products," as used herein, is defined to include purchased items for incorporation into the WORK, regardless of whether specifically purchased for project or taken from CONTRACTOR's stock of previously purchased products. The word "Materials," is defined as products which must be substantially cut, shaped, worked, mixed, finished, refined, or otherwise fabricated, processed, installed, or applied to form units of work. The word "Equipment" is defined as products with operational parts, regardless of whether motorized or manually operated, and particularly including products with service connections (wiring, piping, and other like items). Definitions in this paragraph are not intended to negate the meaning of other terms used in Contract Documents, including "specialties," "systems," "structure," "finishes," "accessories," "furnishings," special construction," and similar terms, which are self-explanatory and have recognized meanings in the construction industry.
- B. Neither "Products" nor "Materials" nor "Equipment" includes machinery and equipment used for preparation, fabrication, conveying and erection of the WORK.

#### 1.2 QUALITY ASSURANCE

- A. Source Limitations: To the greatest extent possible for each unit of WORK, the CONTRACTOR shall provide products, materials, or equipment of a singular generic kind from a single source.
- B. Compatibility of Options: Where more than one choice is available as options for CONTRACTOR's selection of a product, material, or equipment, the CONTRACTOR shall select an option which is compatible with other products, materials, or equipment already selected. Compatibility is a basic general requirement of product/material selections.

- 1.3 **PRODUCT DELIVERY/STORAGE/HANDLING.** The CONTRACTOR shall deliver, handle, and store products in accordance with manufacturer's written recommendations and by methods and means which will prevent damage, deterioration, and loss including theft. Delivery schedules shall be controlled to minimize long-term storage of products at site and overcrowding of construction spaces. In particular, the CONTRACTOR shall ensure minimum holding or storage times for products recognized to be flammable, hazardous, easily damaged, or sensitive to deterioration, theft, and other sources of loss.

#### 1.4 TRANSPORTATION AND HANDLING

- A. Products shall be transported by methods to avoid product damage and shall be delivered in undamaged condition in manufacturer's unopened containers or packaging.
- B. The CONTRACTOR shall provide equipment and personnel to handle products, materials, and equipment by methods to prevent soiling and damage.
- C. The CONTRACTOR shall provide additional protection during handling to prevent marring and otherwise damaging products, packaging, and surrounding surfaces.

## **SECTION 01600 - MATERIALS AND EQUIPMENT**

### **1.5 STORAGE AND PROTECTION**

- A. Products shall be stored in accordance with manufacturer's written instructions, with seals and labels intact and legible. Sensitive products shall be stored in weather-tight climate controlled enclosures and temperature and humidity ranges shall be maintained within tolerances required by manufacturer's written instructions.
- B. For exterior storage of fabricated products, they shall be placed on sloped supports above ground. Products subject to deterioration shall be covered with impervious sheet covering; ventilation shall be provided to avoid condensation.
- C. Loose granular materials shall be stored on solid surfaces in a well-drained area and shall be prevented from mixing with foreign matter.
- D. Storage shall be arranged in a manner to provide access for maintenance and inspection. The CONTRACTOR shall periodically inspect to assure products are undamaged and are maintained under required conditions.

### **1.6 MAINTENANCE OF STORAGE**

- A. Stored products shall be periodically inspected on a scheduled basis. The CONTRACTOR shall maintain a log of inspections and shall make said log available to the ENGINEER on request.
- B. The CONTRACTOR shall verify that storage facilities comply with manufacturer's product storage requirements.
- C. The CONTRACTOR shall verify that manufacturer-required environmental conditions are maintained continually.
- D. The CONTRACTOR shall verify that surfaces of products exposed to the elements are not adversely affected and that any weathering of finishes does not occur.
- E. For mechanical and electrical equipment, the CONTRACTOR shall provide a copy of the manufacturer's service instructions with each item and the exterior of the package shall contain notice that instructions are included.
- F. Products shall be serviced on a regularly scheduled basis, and a log of services shall be maintained and submitted as a record document prior to acceptance by the OWNER in accordance with the Contract Documents.

**PART 2 - PRODUCTS (Not Used)**

**PART 3 - EXECUTION (Not Used)**

**END OF SECTION**



## **SECTION 01700 - PROJECT CLOSE-OUT**

### **PART 1 - GENERAL**

#### **1.1 FINAL CLEAN UP**

- A. The CONTRACTOR shall promptly remove from the vicinity of the completed WORK, all rubbish, unused materials, concrete forms, construction equipment, and temporary structures and facilities used during construction. Final acceptance of the WORK by the OWNER will be withheld until the CONTRACTOR has satisfactorily compiled with the foregoing requirements for final cleanup of the Project site.

#### **1.2 CLOSEOUT TIMETABLE**

- A. The CONTRACTOR shall establish dates for equipment testing, acceptance periods, and on-site instructional periods as required under the contract. Such dates shall be established not less than one (1) week prior to beginning any of the foregoing items, to allow the OWNER, the ENGINEER, and their authorized representatives sufficient time to schedule attendance at such activities.

#### **1.3 FINAL SUBMITTALS**

- A. The CONTRACTOR, prior to requesting final payment, shall obtain and submit the following items to the ENGINEER for transmittal to the OWNER:
  - 1. Written guarantees, where required
  - 2. Maintenance stock items; spare parts; special tools, where required
  - 3. Completed record Drawings
  - 4. Certificates of inspection and acceptance by local governing agencies having jurisdiction
  - 5. Releases from all parties who are entitled to claims against the subject Project, property, or improvement pursuant to the provisions of law
  - 6. Compliance Certificate and Release form signed by the CONTRACTOR shall be submitted to the Port Director (blank attached to this Section).
- B. Before final payment can be made, the CONTRACTOR shall supply a copy of the "Notice of Completion of Public Works" form approved by Wage and Hour Administration of the Labor Standards and Safety Division of the Alaska Department of Labor and Workforce Development.
- C. Before final payment, the CONTRACTOR shall provide the OWNER with clearance from the Alaska Department of Labor and Workforce Development for the CONTRACTOR and all Subcontractors that have worked on the Project. This clearance shall indicate that all Employment Security Taxes have been paid. A sample form for this purpose is at the end of Section 00800 – Supplementary General Conditions.

#### **1.4 WARRANTY AND GUARANTEE**

- A. The CONTRACTOR shall comply with the warranty and guarantee requirements contained in Article 13 of the General Conditions.

## **SECTION 01700 - PROJECT CLOSE-OUT**

- B. Replacement of earth fill or backfill, where it has settled below the required finish elevations, shall be considered as part of such required repair WORK, and any repair or resurfacing constructed by the CONTRACTOR which becomes necessary by reason of such settlement shall likewise be considered as part of such required repair WORK unless the CONTRACTOR shall have obtained a statement in writing from the affected private owner or public agency releasing the OWNER from further responsibility in connection with such repair or resurfacing.
- C. The CONTRACTOR shall make all repairs and replacements promptly upon receipt of written order from the OWNER. If the CONTRACTOR fails to make such repairs or replacements promptly, the OWNER reserves the right to do the WORK and the CONTRACTOR and the CONTRACTOR's surety shall be liable to the OWNER for the cost thereof.

**PART 2 - PRODUCTS** (Not Used)

**PART 3 - EXECUTION** (Not Used)

## SECTION 01700 - PROJECT CLOSE-OUT

### COMPLIANCE CERTIFICATE AND RELEASE FORM

PROJECT: Auke Bay Marine Station Float Extension

CONTRACT NO: DH18-068

The **CONTRACTOR** must complete and submit this to the Port Director with respect to the entire contract.

Completed forms may be submitted upon completion of the Project. All requirements and submittals must be met before final payment will be made to the CONTRACTOR.

*I certify that the following and any referenced attachments are true:*

- All WORK has been performed, materials supplied, and requirements met in accordance with the applicable Drawings, Specifications, and Contract Documents.
- All Suppliers and Subcontractors have been paid in full with no claims for labor, materials or other services outstanding. If all Subcontractors and suppliers are not paid in full, please explain on a separate sheet.
- All employees have been paid not less than the current prevailing wage rates set by the State of Alaska (or U.S. Department of Labor, as applicable).
- All equal employment opportunity, certified payroll and other reports have been filed in accordance with the prime contract.
- The attached list of Subcontractors is complete (required from CONTRACTOR). The City Engineer was advised and approved of all Subcontractors before WORK was performed and has approved any substitutions of Subcontractors.
- All DBE firms listed as a precondition of the prime contract award must have performed a commercially useful function in order for the WORK to count to a DBE goal. All DBE firms performed the WORK stated and have received at least the amount claimed for credit in the Contract Documents.
- All DBE Subcontractors must attach a signed statement of the payment amount received, the nature of WORK performed, whether any balance is outstanding, and indicate that no rebates are involved.
- If the amount paid is less than the amount originally claimed for DBE credit, the CONTRACTOR has attached approval from the City Engineer for underutilization.

*I understand it is unlawful to misrepresent information in order to receive a payment which would otherwise be withheld if these conditions were not met. I am an authorized agent of this firm and sign this freely and voluntarily. The foregoing statements are true and apply to the following project contractor.*

\_\_\_\_\_  
Firm Name Capacity: CONTRACTOR

\_\_\_\_\_  
Signed Printed Name and Title Date

Return completed form to: Carl Uchtyl, Port Director, City and Borough of Juneau, 155 South Seward Street, Juneau, AK 99801. Call (907) 586-0294 if we can be of further assistance or if you have any questions.

**END OF SECTION**

## **SECTION 01704 - FINAL CLEAN-UP AND SITE RESTORATION**

### **PART 1 - GENERAL**

- 1.1 DESCRIPTION. The WORK under this Section includes providing all supervision, labor, materials, tools and equipment necessary for final clean-up and restoration of all areas disturbed by construction activities, to a condition equal to, or better than, before construction started. This does not include clean-up or restoration incidental to, or directly provided for by, other construction items.

### **PART 2 - PRODUCTS**

- 2.1 MATERIALS. Any materials required shall conform to the appropriate Section of these Specifications.

### **PART 3 - EXECUTION**

#### **3.1 CONSTRUCTION**

- A. The CONTRACTOR shall clean up all sites disturbed during construction of the project. This includes removal of all construction equipment, disposal of all excess materials, disposal of all rubbish and debris, removal of all temporary structures, and grading of the sites so that no standing water is evident.
- B. If the CONTRACTOR has obtained material from the CBJ/State pit, the excavated area shall be cleaned up and any stipulations required by the Individual Mining Plan shall be completed. The gravel pit overhead charge shall be paid to CBJ within 60 days after receiving the invoice from CBJ.

**END OF SECTION**

## **SECTION 02060 – DEMOLITION AND DISPOSAL**

### **PART 1 - GENERAL**

#### **1.1 DESCRIPTION**

- A. WORK under this Section shall include all labor, materials, tools and equipment necessary for the complete demolition, removal and proper offsite disposal or storage of all items as designated herein and as shown on the Plans or as otherwise required to complete the WORK. Unless otherwise designated herein, the CONTRACTOR shall provide an appropriate disposal site for all items designated to be disposed. Demolition and disposal methods shall meet all local, state and federal regulations.

#### **1.2 SUBMITTALS**

- A. CONTRACTOR shall provide public notification in local newspaper, on local radio and to USCG to notify public of anticipated interruption of access and parking services within the general dock and harbor areas, or interruptions to moorage. Provide copy of all public notices to the ENGINEER for review prior to placing notices.

### **PART 2 - PRODUCTS (Not Used).**

### **PART 3 - EXECUTION**

#### **3.1 EXAMINATION AND PREPARATION**

- A. Prior to commencement of WORK, the CONTRACTOR shall visit the site with ENGINEER and OWNER to ascertain existing conditions and to determine the complete scope of demolition and disposal WORK.
- B. Prior to commencement of WORK, the CONTRACTOR shall conduct a survey to determine best fit alignment of existing structures as described in section 02702 – Construction Surveying.
- C. Conduct demolition to minimize interference with adjacent structures and interruption to public services.
- D. Cease operations immediately if adjacent structures appear to be in danger and notify the ENGINEER. Do not resume operations until directed by the ENGINEER.

#### **3.2 GENERAL DEMOLITION AND DISPOSAL**

- A. Areas of Statter Harbor not within the work site will remain an active harbor and as such, utilities shall remain available to these areas throughout the duration of the WORK.
- B. Demolition and disposal shall be performed in accordance with all applicable CBJ codes and standards and shall be completed as shown on the Plans.
- C. Conduct demolition activities in an organized manner ensuring demolished materials are promptly removed from the site.
- D. Unless otherwise noted herein, the CONTRACTOR is responsible to secure waste disposal sites, including obtaining written permission of the land owner and any required permits, if none are indicated on the Plans. The cost of securing such sites shall be borne by the CONTRACTOR. If requested by the ENGINEER, the CONTRACTOR shall furnish copies of all required permits for the disposal sites.

## **SECTION 02060 – DEMOLITION AND DISPOSAL**

- E. Stockpile salvaged materials to be incorporated into the WORK and take measures to ensure stockpiled materials are safe, secure and undamaged.
- F. Repair any damaged structures or materials designated to remain or to be salvaged.
- G. Demolish and dispose all other incidental and miscellaneous items as required to complete the project.
- H. Place construction signs and barricades, as required, to prevent public entry into Work area.
- I. Repair any damage to existing facilities designated to remain.
- J. Excavation required to complete demolition work shall be considered incidental.

**END OF SECTION**

## **SECTION 02702 - CONSTRUCTION SURVEYING**

### **PART 1 - GENERAL**

#### **1.1 DESCRIPTION**

- A. The WORK under this Section includes providing all labor, materials, tools and equipment necessary to perform all surveying and staking necessary for the completion of the Project in conformance with the plans and Specifications, including all calculations required to accomplish the WORK.
- B. No legal monuments or property descriptions are included. One permanent #6 bar with aluminum cap monument is included.
- C. This item includes, verification of in-place chain lengths, horizontal and vertical control for anchor placement and verifying finished float location and displacements at 2' incremental tide elevations from low to high tide.

### **PART 2 - PRODUCTS (Not Used)**

### **PART 3 - EXECUTION**

#### **3.1 CONSTRUCTION**

- A. The Contractor shall provide all survey control during installation to accurately place anchors in planned locations with (plus or minus) one foot horizontal any direction.
- B. The CONTRACTOR shall use competent, qualified personnel and suitable equipment for the layout WORK required and shall furnish all stakes, templates, straightedges and other devices necessary for establishing, checking and maintaining the required points, lines and grades. The shore pad eye location shall be established and referenced with permanent #6 bar with aluminum cap by angle and distance on a line back toward the elevated dock.
- C. The CONTRACTOR shall obtain all information necessary for as-built plan production from actual measurements and observations made by the CONTRACTOR's own personnel, including Subcontractors, and submit this information to the ENGINEER in the form of a single page (8 1/2" x 11") showing the location and depth of each anchor point and the location of the float in its final location at MTL and displacements at MLLW and MHHW defining the at rest locations, and a data table indicating N-S and E-W displacements over the observed tide range.
- D. The CONTRACTOR's field books shall be available for inspection by the ENGINEER at any time.
- E. The CONTRACTOR shall provide the OWNER with a copy of all surveyors' notes, if requested by the ENGINEER, prior to each Pay Request payment for which payment for Pay Item No. 2702.1, Construction Surveying, is increased from the previous Pay Request payment.
- D. The ENGINEER may randomly spot-check the CONTRACTOR's surveys, staking and computations at the ENGINEER's discretion. After the survey or staking has been completed, the CONTRACTOR shall provide the ENGINEER with a minimum of 72

## **SECTION 02702 - CONSTRUCTION SURVEYING**

hours notice prior to performing any WORK, and shall furnish the appropriate data as required, to allow for such random spot-checking; however, the OWNER assumes no responsibility for the accuracy of the WORK.

- E. The ENGINEER may make minor adjustments in grades and locations of improvements based on the staking information provided by the CONTRACTOR. The CONTRACTOR shall adjust the grade stakes as required to accommodate minor changes at no additional cost to the OWNER.

**END OF SECTION**



## **SECTION 02894 - GANGWAY**

### **PART 1 - GENERAL**

#### **1.1 DESCRIPTION**

- A. The WORK in this Section shall include all labor, materials, tools and equipment necessary for the transport, delivery, MODIFICATION and INSTALLATION of the OWNER FURNISHED gangway including hinges, apron wear plates, UHMW slides and toes and handrails and other miscellaneous appurtenances and hardware in accordance with the requirements of the Contract Documents and as indicated on the plans.

#### **1.2 REFERENCES**

- A. ASTM (American Society of Testing Materials) Specifications

#### **1.3 SUBMITTALS**

- A. Sketch submittal and consultation with the engineer as to acceptance of proposed resulting fabrication.
- B. Aluminum Submittals per Section 05120 – Metal Fabrication.
- C. Welding Procedures and Welder Certifications per Section 05120 – Metal Fabrication.

#### **1.4 QUALITY ASSURANCE**

- A. Quality Assurance shall be per Section 05120 – Metal Fabrication.

### **PART 2 - PRODUCTS**

#### **2.1 MATERIALS**

- A. Miscellaneous steel plates and shapes shall be ASTM A36, galvanized per ASTM A123 or A153, and comply with Section 05120 – Metal Fabrication.
- B. Reused steel items with exposed steel or significant bleed stain shall be cleaned and surface prepared for two coats of galvanize rich paint.
- B. All aluminum plate and shapes shall comply with Section 05120 – Metal Fabrication.
- C. Bolts, piano hinge connection rods, and miscellaneous hardware shall comply with Section 05120 – Metal Fabrication
- D. All materials shall conform to good workmanship, acceptable industry standards and manufacturer's recommendations.

#### **2.2 DELIVERY, STORAGE, AND PROTECTION**

- A. Delivery, Storage, and Protection shall be per Section 05120 – Metal Fabrication.

## **SECTION 02894 - GANGWAY**

### **PART 3 – EXECUTION**

#### **3.1 FABRICATION – Per Section 05120 – Metal Fabrication.**

- A. The CONTRACTOR shall provide all hardware and components necessary for a complete gangway assembly matching the requirements of THE OWNER FURNISHED GANGWAY and shall be MODIFIED as shown on the plans. Gangway hinge or hanger strap is not included in OWNER FURNISHED item and may require fabrication. If available, a salvaged hanger strap may be used. Any gangway materials damaged at initial examination by the CONTRACTOR and ENGINEER shall be repaired or replaced by the CONTRACTOR, at the discretion of the ENGINEER, and at no additional cost to the OWNER.

#### **3.2 TRANSPORT AND DELIVERY**

- A. The OWNER FURNISHED GANGWAY is located in Juneau at the Little Rock Dump Storage yard location. Locate and retrieve the outboard gangway for this project. The CONTRACTOR shall be responsible for all cost associated with the receipt and transport to the project site.
- B. The CONTRACTOR shall assume full responsibility for any damages or losses resulting from the handling or transporting of the gangway during loading, shipping, transport and delivery to the project site as well as the subsequent handling required on site for installation.
- C. Damage that occurs during transport and delivery and/or during other handling operations prior to final acceptance shall be repaired or replaced by the CONTRACTOR at the discretion of the ENGINEER and at no additional cost to the OWNER.

#### **3.3 INSTALLATION**

- A. The OWNER FURNISHED GANGWAY shall be installed as shown in the plans or to the highest industry standards if not fully shown on the plans.
- B. Construction methods and products not specifically mentioned in these Contract Documents shall be utilized using reasonable care and the highest quality construction practices. Final inspection and acceptance of all work and products not specifically mentioned in these Contract Documents shall be made by the ENGINEER. Approval shall be based upon conformance to the Contract Documents, quality of workmanship, applicable industry standards, and pertinent manufacturer's recommendations.

**END OF SECTION**

## **SECTION 02895 - TIMBER MOORAGE FLOATS**

### **PART 1 - GENERAL**

#### **1.1 DESCRIPTION**

- A. The WORK in this Section shall include all labor, materials, tools and equipment necessary for fabrication, transport, delivery, and installation of the complete timber moorage float DECK system, and all other related WORK in accordance with the requirements of the Contract Documents and as shown on the plans.

#### **1.2 REFERENCES**

- A. AWWA (American Wood Preservers Association), 2002 Standards.
- B. WWPA (Western Wood Products Association) Western Lumber Grading Rules, 1998.
- C. AISC (American Institute of Steel Construction) Code of Standard Practice - Manual of Steel Construction (ASD).
- D. ASTM (American Society of Testing Materials) Specifications.

#### **1.3 SUBMITTALS**

- A. Timber Fabrication Shop Drawings for all fabricated timber items.
- B. Proposed pad eye and rock anchor details and concrete block on East anchor.
- C. Timber Grading and Pressure Treatment Certification for all timbers utilized for fabrication of float components.
- D. Structural Steel Submittals per Section 05120 – Metal Fabrication. Steel fabrication drawings must be approved by the ENGINEER prior to cutting, drilling and treatment of timbers. CONTRACTOR shall coordinate Shop Drawing submittals between float fabricator and steel fabricator so as to submit both timber and steel fabrication shop drawings simultaneously.
- E. UHMW (Ultra High Molecular Weight) Polyethylene - Submit product specific material specifications and Fabrication Shop Drawings for each type of UHMW piece.
- F. Float Fabricator's Quality Assurance Program - Submit copy of quality assurance program float fabricator proposes to use during the float fabrication process.
- G. Float Handling Plan - CONTRACTOR shall coordinate with the float fabricator and all transport companies to submit a float handling plan for review and approval, by the ENGINEER, prior to handling and transporting of any float units. Plan shall describe all lifting equipment and devices as well as proposed transport configuration of multiple float units.

## SECTION 02895 - TIMBER MOORAGE FLOATS

### PART 2 - PRODUCTS

- 2.1 MATERIALS - All materials shall conform to the Contract Documents and as shown on the Plans. Purchase orders shall contain all necessary information to ensure that materials purchased will comply with the Contract Documents. The Fabricator shall inspect all materials, upon arrival, for conformance with the purchase orders as well as the requirements described in the Delivery, Storage and Protection Section herein. The Fabricator shall also confirm that mill certificates and test reports are provided, and that they correctly identify the materials delivered. If a supplier proposes a substitute for any material, the proposed substitution shall be submitted to the ENGINEER for approval prior to commencing any work involving use of the proposed substitute material. Supplier shall supply specified materials if the proposed substitution is not approved by the ENGINEER.

All materials incorporated into this project shall be new, unless otherwise noted on the Plans. Material not specifically noted in the Contract Documents or on the Plans shall be submitted by the CONTRACTOR for approval by the ENGINEER. Approval will be based on conformance to current standards utilized by the OWNER.

All materials shall conform to good workmanship, acceptable industry standards and manufacturer's recommendations.

- A. All glued-laminated members shall be manufactured with Coast Region Douglas Fir that conforms to AITC Standard No. 117-10 specifications and shall be manufactured in balanced combinations having equal design values for both the positive and negative bending. The glulam members shall have an industrial finish, shall be for exterior use and have design values equal to or exceeding the following when loaded perpendicular to the widest faces of the laminations.
1. Bending ( $F_b$ ) = 2,400 psi
  2. Horizontal Shear ( $F_v$ ) = 265 psi
  3. Modulus of Elasticity ( $E$ ) = 1,800,000 psi
- B. Glued-laminated timber shall be pressure treated with ACZA per AWP A C-2 to a net dry salt retention of not less than 0.6 pounds per cubic foot. Fabrication and drilling of timber shall be completed as much as possible before pressure treatment. Field drilled holes, cuts and minor damaged areas shall be field treated per AWP A M-4, with an ENGINEER approved treatment product. Glued-laminated timber ends that have been field cut after treatment shall be scatter nailed with 3-inch copper nails at 2 inches on-center each way in addition to field treatment. Bolt holes may be 1/8 inch oversized.
- C. All sawn timber shall be surfaced four sides (S4S), unless otherwise noted on the plans, and conform to No. 1 and better Coastal Region Douglas Fir, according to WCLIB Grading Rules. No individual timber shall fall outside the specified grade. Each piece of lumber shall be stamped with a grade mark, which identifies the grading and certification, and shall be so marked as to be legible after pressure treatment. All sawn timber shall be pressure treated. Sawn timber located above waterline shall be pressure treated with ACZA per AWP A C-2 to a net dry salt retention of not less than 0.6 pounds per cubic foot. Sawn timber located below waterline shall be pressure treated with creosote per AWP A C-28 to a minimum retention of 20 pounds per cubic foot. Fabrication and

## SECTION 02895 - TIMBER MOORAGE FLOATS

drilling of timber shall be done as much as possible before pressure treatment. Field drilled or reamed holes, cuts and minor damaged areas shall be field treated per AWP M-4, with an ENGINEER approved treatment product. Bolt holes shall be 1/16 inch oversized.

- D. Deck timbers shall be S1S2E kerfed, heart side down. Gap widths between installed deck timbers shall be a minimum of 1/8-inch and a maximum of 1/4-inch. As much as possible, deck timbers shall be evenly spaced along entire length of float unit. Ripped decking, if necessary, shall be placed under the bull rail or immediately adjacent. CONTRACTOR shall determine total number of deck boards required to achieve spacing requirements indicated above and shall layout deck boards along entire length of each float unit prior to securing of timbers.
- E. All drilled holes shall be clean bores with a sharp bit and all bullrail timbers shall have all edges chamfered 1/2-inch, unless otherwise noted.
- H. Miscellaneous steel plates and shapes shall be ASTM A36, galvanized per ASTM A123 or A153, and shall comply with Section 05120 - Metal Fabrication.
- I. Fabricated steel weldments and assemblies including, pile collars, shall comply with Section 05120 - Metal Fabrication.
- H. OWNER FURNISHED anchors are located underwater adjacent to the Auke Bay Loading Facility drive down float and outboard of the three-guard pile at the mouth of Auke Nu Cove and included in Mobilization Section 01505. The anchors have a shot (90') of large diameter stud link chain attached (1-1/2 inch) to be removed and stored at the Little Rock Dump or other location chosen by the ENGINEER. Installed chain shall be galvanized 3/4-inch stud link Grade 2 or 3; or 3/4-inch regular link Grade 3 High Test working load 20,000 pounds at lengths shown on the plans. Lengths shall be connected with 3/4-inch detachable chain connecting links. Chain shall be assembled and accurately measured to the plan length. Splaying on deck shall provide for clean untwisted deployment.
- I. OWNER FURNISHED foam filled poly pipe floats are located on the uplands at the Statter Harbor Launch ramp in Auke Bay, Alaska. Float construction may take place adjacent to the floats with coordination with the OWNER or the ENGINEER.
- J. CONTRACTOR FURNISHED concrete block on East leg shall be 2.5 feet x 2.5 feet x 1 foot with a galvanized #6 bar embedded w/ 6-inch diameter loop on the top side.
- K. Bolts and miscellaneous hardware shall comply with Section 05120 – Metal Fabrication.
- L. All Ultra High Molecular Weight (UHMW) Polyethylene components shall be manufactured from virgin polyethylene material, be U.V. stabilized and shall be partially cross-linked. UHMW components shall be black in color, unless otherwise noted, and edges chamfered as shown on plans.
- M. SNUBBERS LINES shall be TWISTED NYLON 3/4-inch diameter with 3/4-inch EPDM Rubber Snubbers.

## **SECTION 02895 - TIMBER MOORAGE FLOATS**

- N. All materials shall conform to good workmanship, acceptable industry standards and manufacturer's recommendations. Pilot holes are required for all lag bolts.

### **2.2 DELIVERY, STORAGE, AND PROTECTION**

- A. All timber shall be protected during transportation to and from treatment facilities. There shall be no mechanical damage to timbers from steel banding, handling, etc. Timber shall be stored above ground on pallets, platforms or other supports.
- B. All other float materials shall be protected during shipping and handling. Materials shall be stored above ground on pallets, platforms or other supports.
- C. Protect float timber and flotation billets during handling and transport to jobsite.

## **PART 3 – EXECUTION**

### **3.1 FABRICATION**

- A. Quality Assurance. The float fabricator shall have an ongoing quality assurance program approved by a qualified, independent source. At the option of the ENGINEER, the fabricator shall submit a copy of their operational quality assurance program, and shall not fabricate any floats until the ENGINEER has approved this quality assurance program. The objectives of the quality assurance program are as follows:
  - 1. Completed products shall conform completely to all governing codes and specifications stipulated in the Design Contract Documents, and plans.
  - 2. Quality Assurance Program is an integral part of the ongoing manufacturing activities of the fabricator.
  - 3. Although periodic inspections will be carried out by the ENGINEER, the purpose of these inspections is to note general conformance to the design documents. It is still the responsibility of the fabricator to produce a quality product, in complete conformance with the design documents, and to document and correct any non-conformance. All documentation, including that submitted, shall be kept on file by the fabricator, for review, if requested by the OWNER or ENGINEER.
  - 4. Fabricator shall provide, to the ENGINEER, suitable documentation showing a minimum of three (3) previously successful float fabrication projects, including current names, addresses and contact numbers of the corresponding float owners.
- B. Fabrication Facility. The fabrication facility shall provide the proper environment and physical conditions necessary for construction of high quality timber float units. The facility shall provide adequate work space, equipment, level working surfaces, and protection from direct sunlight, wind, and moisture. The fabricator shall have the capability to carry out the following work in-house or on a contract basis:
  - 1. Design of lifting and erection devices not shown on the Drawings.
  - 2. Preparation of Shop Fabrication Drawings.
  - 3. Receiving, checking and storing of materials for the floats.
  - 4. Dimensional checking and verification.
  - 5. Resolution of non-conformities.
  - 6. Documentation of all stages of work with capability of tracing all major

## SECTION 02895 - TIMBER MOORAGE FLOATS

components.

7. Handling, storing, shipping and delivery.

- C. The float units shall be assembled as shown on the plans. Any float materials damaged during transport and delivery and/or during handling and fabrication operations shall be repaired or replaced by the fabricator, at the discretion of the ENGINEER, and at no additional cost to the OWNER.
- D. Float assembly shall occur on a level grid with pontoons connected and end plates off the deck. Sills and stringers measured and squared corner to corner before final tightening of sill and stringer bolts. Walking surfaces of installed float units shall be level and flush with adjoining float units.
- E. Float construction may take place adjacent to the foam filled poly pipe floats with coordination with the OWNER or the ENGINEER.
- F. Slings to launch the assembled float shall be placed to minimize bending moments in the main longitudinal members. Minimum of 4 lift points with 4 transverse full deck width spreaders above the deck/tie down rail and straps under the poly pontoon are recommended as excess deflection can cause end splitting in the main GLULAM stringers. The assembled weight of the float is approximately 36 tons. The individual 50' pontoon units as furnished are approximately 5 tons each.
- G. Snubber lines shall be carefully made up to required lengths and adequately pre-stretched to remove all slack in the finished lengths. The goal of installed lengths is to be snug with not more than 2" extension with 20" separation at c/l of both floats.

### 3.2 TRANSPORT AND DELIVERY

- A. The CONTRACTOR shall assume full responsibility for any damages or losses resulting from the handling or transporting of float units during loading, shipping, transport and delivery to the Project site as well as the subsequent handling required on site for installation.
- B. Any float unit damaged during transport and delivery and/or during other handling operations prior to final acceptance shall be repaired or replaced by the CONTRACTOR at the discretion of the ENGINEER and at no additional cost to the OWNER.
- C. Construction methods and products not specifically mentioned in these Contract Documents shall be utilized using reasonable care and the highest quality construction practices. Final inspection and acceptance of all work and products not specifically mentioned in these Contract Documents shall be made by the ENGINEER. Approval shall be based upon conformance to the Contract Documents, quality of workmanship, applicable industry standards, and pertinent manufacturer's recommendations.

**END OF SECTION**

## **SECTION 05120 – METAL FABRICATION**

### **PART 1 - GENERAL**

#### **1.1 DESCRIPTION.**

- A. The WORK in this Section shall include all labor, materials, tools and equipment necessary to fabricate STEEL WELDMENTS indicated on sheet 6 and other miscellaneous steel as indicated in SECTION 02894 GANGWAY and install all steel and aluminum in accordance with the requirements of the Contract Documents.

#### **1.2 REFERENCES**

- A. AISC (American Institute of Steel Construction) Code of Standard Practice - Manual of Steel Construction - Allowable Stress Design (ASD).
- B. ASTM (American Society of Testing Materials) Specifications
- C. ASTM A36/A36M - Structural Steel.
- D. ASTM A108 – Steel Bars, Carbon Cold-Finished, Standard Quality.
- E. ASTM A123 - Zinc (Hot Dipped Galvanized) Coatings on Iron and Steel Products.
- F. ASTM A153 - Zinc Coating (Hot Dip) on Iron and Steel Hardware.
- G. ASTM A325 - High Strength Bolts for Structural Steel Joints.
- H. ASTM A500 - Cold-Formed Welded and Seamless Carbon Steel Structural Tubing in Round and Shapes.
- I. ASTM A53 – Steel Pipe.
- J. ASTM F593 – Stainless Steel Bolts, Hex Cap Screws, and Studs.
- K. ASTM F594 – Stainless Steel Nuts.
- L. AWS D1.1 - Structural Welding Code - Steel.
- M. The Aluminum Association – Aluminum Design Manual: Specifications and Guidelines for Aluminum Structures.
- N. ASTM B209 – Standard Specifications for Aluminum and Aluminum-Alloy Sheet and Plate.
- O. ASTM B210 – Standard Specifications for Aluminum and Aluminum-Alloy Drawn Seamless Tube.
- P. ASTM B221 – Standard Specifications for Aluminum and Aluminum-Alloy Bar, Rod, Wire, Profiles and Tubes.
- Q. ASTM B241 – Standard Specifications for Aluminum and Aluminum-Alloy Seamless



## **SECTION 05120 – METAL FABRICATION**

Pipe and Seamless Tube.

- R. ASTM B308 – Standard Specifications for Aluminum and Aluminum-Alloy 6061-T6 Standard Structural Profiles.
- S. AWS D1.2 - Structural Welding Code - Aluminum.

### **1.3 SUBMITTALS**

- A. Fabrication Shop Drawings of all fabricated steel and aluminum items prior to fabrication.
  - 1. Indicate welds by standard AWS symbols, distinguishing between shop and field welds, and show size, length and type of each weld.
  - 2. Include details of cuts, connections, splices, camber, holes, and other pertinent data.
  - 3. Indicate type, size and length of bolts, distinguishing between shop and field bolts. Identify high-strength bolted slip-critical, direct-tension, or tensioned shear/bearing connections.
- B. Manufacturer's Mill Certificate: Steel certification for all steel used shall include chemistry, yield strength, and mill numbers.
- C. Galvanizing Certifications.
- D. Galvanizing Repair Method and Materials.
- E. Welding Procedures.
- F. Welders Certificates: Certify welders employed in the work, verifying AWS qualification within the previous 12 months.
- G. Provide fabrication shop QA/QC Plan for review by ENGINEER. Provide qualification data for firms and/or persons to demonstrate their capabilities and experience. Include lists of projects with project names and addresses, and names and addresses of engineers, architects and owners.

### **1.4 QUALITY ASSURANCE**

- A. Fabricate and install structural steel in accordance with AISC Code of Standard Practice.
- B. Fabricate and install aluminum in accordance with Aluminum Association Aluminum Design Manual.
- C. Fabricator Qualifications: Engage an experienced Fabricator who has completed metal fabrication work similar in material, design, and extent to that indicated for this Project and with a record of successful in-service performance. Fabricator shall be an ICBO “Approved Fabricator” as defined in Section 1701.7 of the 1997 Edition of the Uniform Building Code or an AISC Certified Fabricator.

## **SECTION 05120 – METAL FABRICATION**

- D. Welding Standards: Comply with applicable provisions of AWS D1.1 Structural Welding Code - Steel and AWS D1.2 Structural Welding Code – Aluminum.
  - 1. Present evidence that each welder has satisfactorily passed AWS qualification tests for welding processes involved and, if pertinent, has undergone recertification.
  - 2. Submit welding procedures in accordance with AWS Structural Welding Codes.

### **1.5 DELIVERY, STORAGE AND HANDLING**

- A. Deliver materials to Fabricator's shop in such quantities and at such times to ensure continuity of installation.
- B. Store materials to permit easy access for inspection and identification. Keep materials off ground by using pallets, platforms, or other supports.
  - 1. Store fasteners in a protected place. Clean and re-lubricate bolts and nuts that become dry or rusty before use.
  - 2. Do not store materials or assembled structures in a manner that might cause distortion or damage to members or supporting structures. Repair or replace damaged materials or structures as directed.

## **PART 2 - PRODUCTS**

### **2.1 MATERIALS**

- A. Miscellaneous steel shapes and all plate steel shall be ASTM A36, hot-dip galvanized.
- B. Structural steel tubes shall be ASTM A500 Grade B, hot-dip galvanized.
- C. Steel pipe shall be ASTM A53, Grade B, Type E or S, hot-dip galvanized.
- D. Bolts and Miscellaneous Hardware: Unless otherwise noted, all bolts shall be ASTM A307, hot-dip galvanized. Malleable iron washers shall be hot-dip galvanized and shall be used in all areas where the bolt head or nut bear against wood, except under economy head bolts. All bolts, piano hinge connection rods, nuts, washers, and miscellaneous hardware called out as Stainless Steel shall be Type 316 Stainless Steel. All bolts called out as ASTM A325 shall be hot-dip galvanized. A325 bolts shall be installed per AISC turn-of-nut method, unless otherwise indicated on the plans. Washers shall be used in all areas where the bolt head or nut shall bear against oversized holes in steel (i.e. more than 1/16 inch larger than bolt diameter). All nails shall be hot-dip galvanized.
- E. Aluminum for gangway shall conform to 6061-T6, unless otherwise noted. Aluminum plate shall conform to 5086-T116. Aluminum pipe for gangway rails shall be 6063-T6.

### **2.2 METAL COATINGS**

- A. Unless otherwise noted, all steel shall be hot-dip galvanized in accordance with ASTM A123 or A153 as appropriate.

## **SECTION 05120 – METAL FABRICATION**

### **PART 3 - EXECUTION**

#### **3.1 METAL FABRICATION**

- A. Shop Inspection: The CONTRACTOR shall furnish the ENGINEER with 30 day notice of the beginning of WORK at the mill or in the shop so that special fabrication inspections may be scheduled by the ENGINEER.
- B. Fabricate and assemble components in a shop, to greatest extent possible. Workmanship and finish shall be equal to the best industry standards and in accordance with the requirements of AWS, AISC, and The Aluminum Association, as applicable.
  - 1. Mark and match-mark materials for field assembly.
  - 2. Fabricate for delivery in a sequence that will expedite erection and minimize field handling.
  - 3. Thermal Cutting: Perform thermal cutting by machine to greatest extent possible.
  - 4. Holes: Drill holes perpendicular to metal surfaces; do not flame-cut holes or enlarge holes by burning.
  - 5. Aluminum Fabrication: Edges shall be cut true, smooth and free of burrs. Flame cutting is not permitted. Corner edges shall be ground smooth. Holes shall be drilled or punched. Weld spatter and flash marks shall be removed and ground smooth. Mill stamps and markings shall be removed from all exposed surfaces.
- C. Structural material, either plain or fabricated, shall be stored at the fabricating shop above ground, on platforms, skids or other supports. It shall be kept free from dirt, grease or other foreign matter, and shall be protected, as far as practical, from corrosion.
- D. All holes required for steel galvanizing shall be fully repaired per AWS D 1.1.

#### **3.2 METAL ERECTION**

- A. General. The CONTRACTOR shall provide and later remove all falsework, temporary shoring, and bracing necessary for erection and to complete assembly. All such devices shall be properly designed and constructed by the CONTRACTOR to meet anticipated construction and handling loads.
- B. Handling and Storing of Materials. Material to be stored shall be placed on skids above the ground. It shall be kept clean and properly drained. Girders and beams shall be placed upright and shored. Handling and erection procedures shall be conducted in a manner to avoid over stressing any structural element. Stress and deflection calculations shall be provided by the CONTRACTOR, as deemed necessary by the ENGINEER, for any erection procedure.
- C. Method and Equipment. Before starting the work of erection, the CONTRACTOR shall inform the ENGINEER fully as to the method of erection proposed, and the amount and character of equipment proposed to be used. Approval by the ENGINEER shall not be considered as relieving the CONTRACTOR of the responsibility for the safety of his method and equipment, or from carrying out the WORK in full accordance with the plans and Specifications.

## SECTION 05120 – METAL FABRICATION

- D. Assembling. Metal parts shall be accurately assembled as shown on the plans, following applicable Industry Standards, Codes, erection drawings and fabricators' match-marks. Excessive force or manipulation of parts shall not be allowed as determined by the ENGINEER. The material shall be carefully handled so that no parts will be bent, broken, or otherwise damaged. Hammering, which will injure or distort the members will not be permitted. Bearing surfaces shall be cleaned before the members are assembled.
- F. Bolt Holes and Bolting. Bolt holes and bolting shall follow the requirements as stated on the Plans and as indicated by applicable Industry Standards and Codes. Any steel to steel connections noted to be considered "slip-critical" shall be installed by the "turn-of-nut" tightening method per AISC. In addition to the requirements of AISC, bolting of slip-critical joints shall proceed in the following manner:
1. The joint shall be fitted up and aligned with drift pins.
  2. Sufficient force shall be applied so as to bring the faying surfaces of steel into close contact. If high strength bolts are used for this purpose (i.e. used to pull steel into position), they shall be clearly marked for identification, and not used in the final connection.
  3. High strength bolts shall be installed and brought up to snug-tight condition, such as can be produced by a few blows of an impact wrench, or by an ordinary spud wrench.
  4. High strength bolts shall then be tightened by turn-of-nut method, progressing from the most rigid part of the joint toward the free edges.
  5. Bolts used to pull steel into position (mentioned above) shall then be removed, replaced with high strength bolts, and tightened as described above.
  6. The impact wrench used for bolt tightening shall be of adequate capacity so as to provide the required tightening in approximately 10 seconds.
  7. Bolt lengths shall be such that 0" to ¼" of the bolt shall extend past the end of the nut after tightening.
- F. All welding shall be in accordance with AWS D1.1 or AWS D1.2, as applicable. All welders shall be qualified per AWS for the type of welding anticipated. Welds will be spot tested by the ENGINEER by VT, MT, or UT and any welds which fail shall be repaired at the CONTRACTOR's expense, which will also include all costs for retesting. No welding through galvanized coatings will be performed. The galvanizing within one inch of the weld shall be removed and repaired, after welding, according to these Specifications. All weld metal shall have chemistry similar to the base metal and shall have a minimum Charpy Impact Test Value of 20 ft-lbs. at -20 degrees F.
- G. Galvanized coatings damaged due to fabrication, welding, material handling or occurring during installation shall be repaired by using the following hot-applied repair stick method:
1. Repair sticks shall be zinc-cadmium alloys (melting point 518° - 527°F) such as "Rev-Galv", or zinc-tin-lead alloys (melting point 446° - 500°F) such as "Galv-Weld", "Zilt", and "Galv-over". The zinc-tin-lead alloys shall comply with U.S. Federal Specification O-G-93 or most current version and shall contain fluxing agents.

## **SECTION 05120 – METAL FABRICATION**

2. Remove welding slag by chipping hammer and clean weld or damaged area by vigorous wire brushing.
3. Preheat the region to be repaired by means of an oxyacetylene torch or other convenient method to between 600°F and 750°F. The alloys do not spread well at temperatures lower than 600°F. Also, as temperatures rise above 600°F increasing amounts of dross form.
4. Wire brush surface again.
5. Apply coating by rubbing bar of the alloy over the heated surface while it is hot enough to melt the alloy.
6. Spread the molten alloy by briskly wire brushing or rubbing with a flat edge strip of steel or palette knife.
7. Remove flux residues by wiping with a damp cloth or rinsing with water.
8. Brush apply two coats zinc rich paint, (ZRC) or equal (cold galvanize repair).

**END OF SECTION**

## **SECTION 09900 - COATINGS**

### **PART 1 - GENERAL**

#### **1.1 DESCRIPTION**

- A. The WORK in this section shall include all labor, materials, tools and equipment necessary for handling, transport, surface preparation and application of all metal coatings, and all other miscellaneous associated work, in accordance with the requirements of the Contract Documents and as shown on the Plans.

#### **1.2 REFERENCES**

- A. ASTM (American Society of Testing Materials) Specifications
- B. ASTM A123 - Zinc (Hot Dipped Galvanized) Coatings on Iron and Steel Products.
- C. ASTM A153 - Zinc Coating (Hot Dip) on Iron and Steel Hardware.
- D. SSPC (Steel Structures Painting Council) - Steel Structures Painting Manual.
- E. SSPC Guide No. 23 for Thermal Spray Metallic Coating.

#### **1.3 SUBMITTALS**

- A. Product Data: Provide product data and/or technical specifications including manufacturer's instructions for surface preparation, required environmental conditions, etc., for all metal coating products.
- B. Samples: Submit (2) samples demonstrating color and texture for each proposed metal coating product.
- C. Coating Repair Methods and Materials: CONTRACTOR'S proposed repair methods, procedures and materials for all metal coatings damaged as a result of shipping, handling, welding or by other means.
- D. CONTRACTOR shall submit a Quality Plan for preparation and application of all metal coatings. Quality Plan shall address solvent cleaning, blasting, surface profile standards, stripe coat and primer coat application, finish coat applications, coating thickness measurement and documentation, adhesion pull test procedures, independent inspection and documentation, as well as handling and transport methods.

#### **1.4 QUALIFICATIONS**

- A. Thermal sprayed and painted coatings shall be applied by an experienced firm that has knowledge, procedures and equipment necessary to provide surface preparation and application of complex protective coating systems. Thermal sprayed and painted coatings shall be applied by a firm possessing AISC certification for Shop Application of Complex Protective Coating Systems (SPE) P1 and/or SSPC-QP 3.

## SECTION 09900 - COATINGS

### PART 2 - PRODUCTS

#### 2.1 GALVANIZING

- A. Hot-dipped galvanizing shall be per ASTM A123 or A153, as appropriate.

#### 2.2 THERMAL SPRAY METALLIC COATING

- A. Shall conform to SSPC Guide No. 23.
- B. Thermal Spray Metallic Coating shall be 85% zinc/15% aluminum applied to a minimum dry coating thickness of 15 mils, and shall be top coated with clear sealer PRO-LINE 4800/4801 PROTHANE H.S. as manufactured by *Sherwin-Williams*, or approved equal, to a dry film thickness (DFT) of 2-3 mils.

#### 2.3 NON-SKID COATING

- A. Metal surfaces designated to have Non-Skid coating shall be initially thermal arc-sprayed with zinc only to a minimum dry coating thickness of 6 mils, followed by a thermal arc-sprayed top coat of TH 605, as manufactured by *Thermion*, or an approved equivalent product, to achieve an aggressive surface profile. Approved Non-skid coating shall be applied to a minimum dry coating thickness of 12 mils, and shall be top coated with clear sealer PRO-LINE 4800/4801 PROTHANE H.S. as manufactured by *Sherwin-Williams*, or approved equal, to a dry film thickness (DFT) of 2-3 mils. Surface prep and Non-Skid coating application shall be conducted as recommended by *Thermion*, or other approved manufacturer. Fabricator shall coordinate with manufacturer prior to Non-Skid coating application, and submit surface prep and application procedures for ENGINEER approval. Samples of Non-Skid coating must be submitted to ENGINEER and approved by the ENGINEER prior to commencing with Non-Skid coating application.

### PART 3 - EXECUTION

#### 3.1 PREPARATION AND APPLICATION

- A. Galvanizing shall be performed after fabrication, and all holes required for galvanizing shall be repaired per AWS D1.1, and in accordance with Sub-Section 3.2, unless otherwise approved by the ENGINEER.
- B. Preparation and application of Thermal Spray Metallic Coatings shall conform to SSPC Guide No. 23, to the minimum dry film coating thickness specified in these specifications. Thermal Spray Metallic Coating damaged from shipping, handling, welding or by other means shall be repaired in accordance with SSPC Guide No. 23, Section 8.7.
- C. Metal surfaces specified to be Non-Skid shall be prepared per coating manufacturer's recommendations and submitted Quality Plan.
- D. Surface preparation will be monitored and dry film thickness testing will be performed by OWNER representative to ensure adequate coating application. If coating thickness is insufficient, the Fabricator is responsible for and shall be prepared to apply more layers as necessary to obtain the required minimum thickness specified in the Contract Documents.

## SECTION 09900 - COATINGS

### 3.2 COATING REPAIRS

- A. CONTRACTOR shall submit metal coating repair methods and procedures for review and approval by the ENGINEER, prior to fabrication or mobilization of any equipment and materials.
- B. Galvanize Repair: Galvanized coatings damaged due to fabrication, welding, material handling or occurring during installation shall be repaired by using the following hot-applied repair stick method:
1. Repair sticks shall be zinc-cadmium alloys (melting point 518° - 527°F) such as "Rev-Galv", or zinc-tin-lead alloys (melting point 446° - 600°F) such as "Galv-Weld", "Zilt", and "Galv-over". The zinc-tin -lead alloys shall comply with U.S. Federal Specification O-G-93 and contain fluxing agents.
  2. Remove welding slag by chipping hammer and clean weld or damaged area by vigorous wire brushing.
  3. Preheat the region to be repaired by means of an oxyacetylene torch or other convenient method to between 600°F and 750°F. The alloys do not spread well at temperatures lower than 600°F. Also as temperatures rise above 600°F increasing amounts of dross form.
  4. Wire brush surface again.
  5. Apply coating by rubbing bar of the alloy over the heated surface while it is hot enough to melt the alloy.
  6. Spread the molten alloy by briskly wire brushing or rubbing with a flat edge strip of steel or palette knife. Minimum thickness of applied zinc stick material shall be 12 mils.
  7. Remove flux residues by wiping with a damp cloth or rinsing with water.
  8. Brush apply two top coats of zinc rich paint, ZRC or equal (cold galvanize repair).
- C. Thermal Spray Metalizing (TSM) Repair: Thermal Spray Metallic Coating damaged due to fabrication, welding, material handling or occurring during installation shall be repaired in accordance with SSPC Guide No. 23, Section 8.7.

**END OF SECTION**