

# **JNU AIRCRAFT RESCUE & FIREFIGHTING STATION MODIFICATIONS**

## **VOLUME II of II**

**Contract No. E16-146**

**AIP No. 3-02-0133-xxx-2016**

File No. 1893

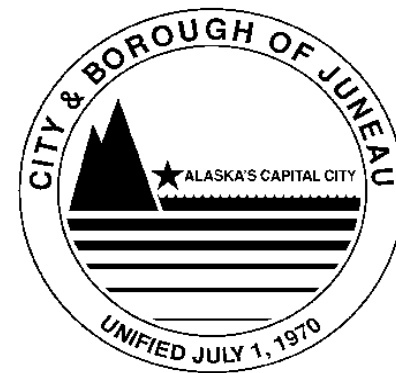

ENGINEERING DEPARTMENT

# Juneau International Airport City and Borough of Juneau AIRCRAFT RESCUE & FIRE FIGHTING STATION MODIFICATION

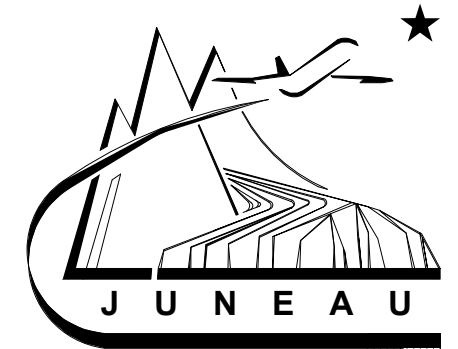

Contract No. E16-146  
AIP Contract No. 3-02-0133-XXX-2016

**MAY 2016**

ARCHITECT JENSEN YORBA LOTT, INC 522 WEST 10TH STREET JUNEAU, ALASKA 99801 (907) 586-1070 FAX (907) 586-3959	CIVIL & STRUCTURAL ENGINEER PND ENGINEERS, INC. CONSULTING ENGINEERS 9360 GLACIER HIGHWAY, SUITE 100 JUNEAU, ALASKA 99801 (907) 586-2093 FAX (907) 586-2099	MECHANICAL ENGINEER MURRAY & ASSOCIATES, P.C. P.O. BOX 21081 JUNEAU, ALASKA 99802 (907) 780-6151 FAX (907) 780-6182	ELECTRICAL ENGINEER BEGENYI ENGINEERING, LLC 217 2ND STREET, SUITE 208 JUNEAU, AK 99801 (907)586-5900 FAX (907)586-5901	CONSULTANTS
<b>SHEET INDEX</b>	<b>SHEET INDEX</b>	<b>SHEET INDEX</b>	<b>SHEET INDEX</b>	<b>ENVIRONMENTAL ENGINEER</b> <b>CARSON DORN</b> 712 WEST 12TH STREET JUNEAU, ALASKA 99801 (907) 586-4447 FAX (907) 586-5917
A001 COVER SHEET A002 SYMBOLS, ABBREVIATIONS & SCHEDULES A003 SCHEDULES & TYPES  A100A DEMOLITION SITE PLAN A100B SITE PLAN  A101 DEMOLITION FIRST FLOOR PLAN A102 DEMOLITION SECOND FLOOR PLAN A103 DEMOLITION ROOF PLAN A104 DEMOLITION BUILDING SECTIONS A105 DEMOLITION BUILDING SECTION  A201 OVERALL FIRST FLOOR PLAN A202 OVERALL SECOND FLOOR PLAN A203 ROOF PLAN  A301 EXTERIOR ELEVATIONS A302 EXTERIOR ELEVATIONS A303 BUILDING SECTIONS A304 BUILDING SECTION A305 WALL SECTIONS  A401 ENLARGED FIRST FLOOR PLAN A402 ENLARGED SECOND FLOOR PLAN  A501 INTERIOR ELEVATIONS  A601 FIRST FLOOR REFLECTED CEILING PLAN A602 SECOND FLOOR REFLECTED CEILING PLAN  A801 EXTERIOR DETAILS A802 EXTERIOR DETAILS A803 EXTERIOR DETAILS A804 EXTERIOR DETAILS A805 PARAPET TO WALL  A901 INTERIOR DETAILS A902 INTERIOR DETAILS	S001 STRUCTURAL GENERAL NOTES S002 TYPICAL TIMBER DETAILS S003 TYPICAL DETAILS S004 TYPICAL CONCRETE DETAILS  S201 FOUNDATION AND FIRST FLOOR FRAMING PLAN S202 2ND FLOOR FRAMING PLAN S203 ROOF FRAMING PLAN  S301 FOUNDATION SECTIONS AND DETAILS S302 FOUNDATION AND 2ND FLOOR SECTIONS AND DETAILS S303 FOUNDATION SECTIONS AND DETILS S304 DETAILS	M001 SYMBOLS & SCHEDULES  M100 FOUNDATION PLAN M101 1ST FLOOR PLAN M102 2ND FLOOR PLAN M103 ROOF PLAN  M201 PARTIAL 1ST FLOOR PLAN  M300 RADIANT HEAT PLAN  M401 DETAILS M402 DETAILS  MD100 FOUNDATION PLAN DEMOLITION MD101 1ST FLOOR PLAN DEMOLITION MD102 2ND FLOOR PLAN DEMOLITION MD103 OVERALL TEMPORARY VEHICAL EXHAUST SYSTEM  MP100 MECHANICAL PICTURES	E001 LEGEND AND ABBREVIATIONS  E100A SITE DEMOLITION PLAN E100B SITE PLAN E101 FIRST FLOOR EXISTING ELECTRICAL PLAN E102 FIRST FLOOR POWER AND SIGNAL DEMOLITION PLAN E103 SECOND FLOOR POWER AND SIGNAL DEMOLITION PLAN E104 FIRST FLOOR LIGHTING DEMOLITION PLAN E105 SECOND FLOOR LIGHTING DEMOLITION PLAN  E201 FIRST FLOOR POWER AND SIGNAL PLAN E202 SECOND FLOOR POWER AND SIGNAL PLAN  E301 FIRST FLOOR LIGHTING PLAN E302 SECOND FLOOR LIGHTING PLAN  E401 SCHEDULES AND DETAILS  E501 SCHEDULES	<b>ESTIMATORS</b> <b>ESTIMATIONS, INC</b> 1225 EAST INT'L AIRPORT RD, SUITE 205 ANCHORAGE, ALASKA 99518 (907) 561-0790 FAX (907) 563-8219

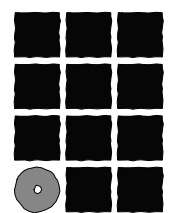

**Jensen  
Yorba  
Lott  
Inc.**

522 West 10th Street  
Juneau, Alaska 99801  
Phone 907-586-1070  
Fax 907-586-3959  
jensenyorbalott.com  
FILE: 15034

**A001**

**SYMBOLS**

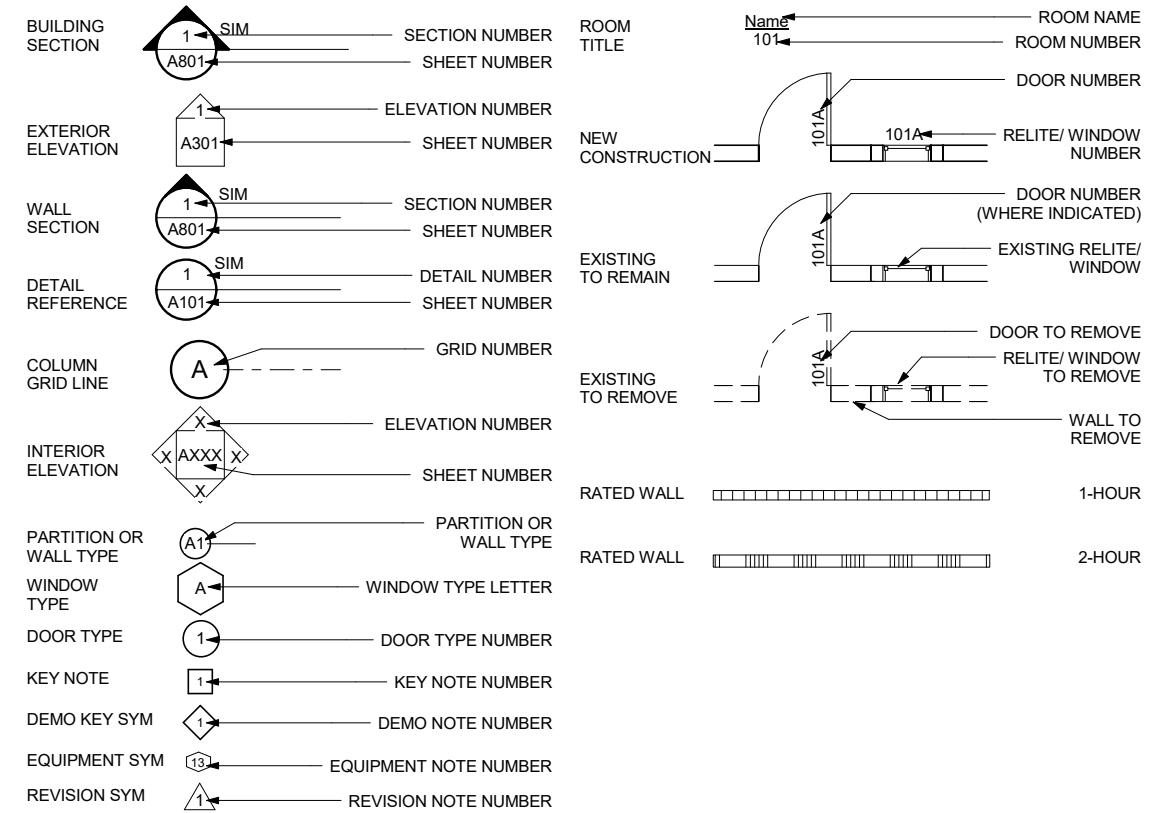

**PARTITION TYPES**

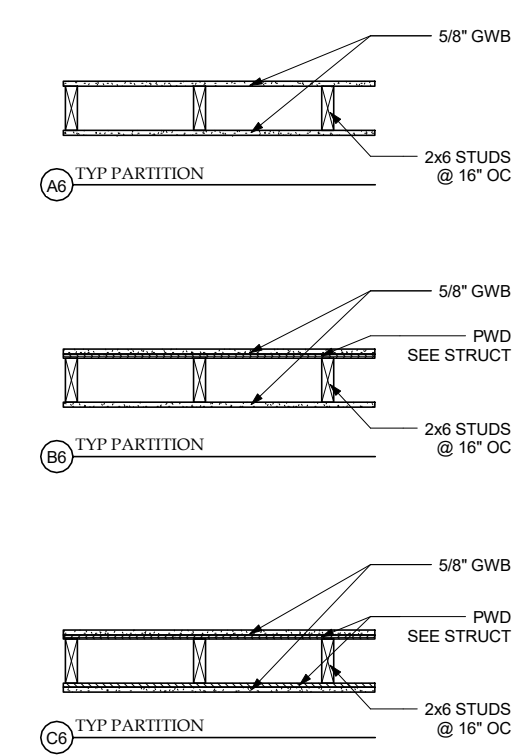

**ABBREVIATIONS**

AC	ANGLE	EMER	EMERGENCY	LAB	LABORATORY	RH	ROBE HOOK	WB	WEATHER BARRIER
ACM	ASPHALT CONCRETE	ENCL	ENCLOSURE	LAM	LAMINATE	RL	RAIN LEADER	WC	WATER CLOSET
	ASBESTOS CONTAINING MATERIAL	EPDM	ETHYLENE PROPYLENE DIANE	LAV	LAVATORY	RM	ROOM	WD	WOOD
ACP	ACOUSTICAL CEILING PANEL	EQ	EQUAL	LB	POUND	RO	ROUGH OPENING	WO	WALK OFF MAT
ADJ	ADJUSTABLE	EPS	EXPANDED POLYSTYRENE	LT	LIGHT	RUB	RUBBER	WP	WATERPROOF/WALL PANEL
AFF	ABOVE FINISH FLOOR	EQP	EQUIPMENT	MIR	MIRROR	RWD	REDWOOD	WR	WASTE RECEPTACLE
AIB	AIR INFILTRATION BARRIER	EX	EXISTING	MDO	MEDIUM DENSITY OVERLAID	SASU	SELF ADHERING SHEET UNDERLAYMENT	WSCT	WAINSCOT
AL	ALUMINUM	EXT	EXTERIOR	MECH	MECHANICAL	SCD	SEAT COVER DISPENSER	WT	WEIGHT
APPROX	APPROXIMATE	FA	FIRE ALARM	MEMB	MEMBRANE	SCHED	SCHEDULE	WWF	WELDED WIRE FABRIC
ARCH	ARCHITECTURAL	FD	FLOOR DRAIN	MFR	MANUFACTURER	SF	SQUARE FOOT		
ASB	ASBESTOS	FDN	FOUNDATION	MH	MANHOLE	SHR	SHOWER		
BD	BOARD	FEC	FIRE EXTINGUISHER CABINET	MIN	MINIMUM	SHTH	SHEATHING		
BLDG	BUILDING	FF	FINISH FLOOR	MISC	MISCELLANEOUS	SIM	SIMILAR		
BLK	BLOCK	FHC	FIRE HOSE CABINET	MTD	MOUNTED	SLR	SEALER		
BLKG	BLOCKING	FIN	FINISH	MTL	METAL	SND	SANITARY NAPKIN DISPENSER		
BM	BEAM	FLASH	FLASHING	MUL	MULLION	SNR	SANITARY NAPKIN RECEPTACLE		
BOT	BOTTOM	FLR	FLOOR	NIC	NOT IN CONTRACT	SPEC	SPECIFICATIONS		
CAB	CABINET	FOC	FACE OF CONCRETE	NO OR #	NUMBER	SQ	SQUARE		
CB	CATCH BASIN	FOF	FACE OF FINISH	NOM	NOMINAL	STA	STATION		
CEM	CEMENT	FOS	FACE OF STUD	NTS	NOT TO SCALE	STC	SOUND TRANSMISSION CLASS		
CG	CORNER GUARD	FRP	(GLASS) FIBER REINFORCED PLASTIC	OA	OVERALL	STD	STANDARD		
CI	CAST IRON	FRPF	FIREPROOF	OC	ON CENTER	STL	STEEL		
CLG	CEILING	FR	FIRE RETARDANT	OD	OUTSIDE DIAMETER	STOR	STORAGE		
COL	COLUMN	FSR	FLEXIBLE SHEET ROOFING	OFI	OWNER FURNISHED	STRUCT	STRUCTURAL		
CONC	CONCRETE	FT	FOOT OR FEET	OFCI	OWNER FURNISHED CONTRACTOR INSTALLED	SS	STAINLESS STEEL		
CONT	CONTINUOUS	FTG	FOOTING	OFI	OWNER FURNISHED CONTRACTOR INSTALLED	SUSP	SUSPENDED		
CTR	CENTER	FURR	FURRING	OFD	OVERFLOW DRAIN	SY	SQUARE YARD		
CTSK	COUNTERSUNK	GA	GAUGE	OFF	OFFICE	TB	TOWEL BAR		
DBL	DOUBLE	GALV	GALVANIZED	OPNG	OPENING	TC	TOP OF CURB		
DEPT	DEPARTMENT	GB	GRAB BAR	OPP	OPPOSITE	TEL	TELEPHONE		
DF	DRINKING FOUNTAIN	GL	GLASS	OSB	ORIENTED STRAND BOARD	TEMP	TEMPORARY		
DET	DETAIL	GWB	GYPSUM WALL BOARD	PL	PLATE	T&G	TONGUE & GROOVE		
DIA	DIAMETER	GYP	GYPSUM	PLAM	PLASTIC LAMINATE	TOC	TOP OF CONCRETE		
DIM	DIMENSION	HB	HOSE BIBB	PLAS	PLASTER	TOD	TOP OF DECK		
DISP	DISPENSER	HDWD	HARDWOOD	PC	PRE-CAST	TPD	TOILET PAPER DISPENSER		
DN	DOWN	HM	HOLLOW METAL	PF	PRE-FINISHED	TRD	TREAD		
DR	DOOR	HORIZ	HORIZONTAL	PR	PAIR	TRTD	PRESSURE TREATED		
DS	DOWNSPOUT	HR	HOUR	PT	PAINT	TOW	TOP OF WALL		
DWG	DRAWING	HT	HEIGHT	PWD	PLYWOOD	TYP	TYPICAL		
DWR	DRAWER	HW	HOT WATER	R	RISER	UL	UNDERWRITERS LABORATORIES		
EA	EACH	ID	INSIDE DIAMETER	RAD	RADIUS	UNF	UNFINISHED		
EF	EXHAUST FAN	INSUL	INSULATION	RD	ROOF DRAIN	UON	UNLESS OTHERWISE NOTED		
EFIS	EXTERIOR INSULATION & FINISH SYSTEM	INT	INTERIOR	REF	REFERENCE	UR	URINAL		
EJ	EXPANSION JOINT	JAN	JANITOR	REFR	REFRIGERATOR	VB	VAPOR BARRIER		
EL	ELEVATION	JT	JOINT	REINF	REINFORCED	VERT	VERTICAL		
ELEC	ELECTRICAL			REQ	REQUIRED	VEST	VESTIBULE		
ELEV	ELEVATOR					VR	VAPOR RETARDER		
						VTR	VENT THROUGH ROOF		

**CODE SUMMARY**

INTERNATIONAL BUILDING CODE	2012
CONSTRUCTION TYPE	VB (SPRINKLERED)
OCCUPANCY TYPE	R2, B, & S2
<b>AREA CALCULATIONS</b>	
ACTUAL	4,340 SF
-B	12,210 SF
-S2 (PLUS MEZZANINE - 1,000 SF)	19,235 SF
TOTAL 1st floor:	19,235 SF
-R2	2,685 SF
TOTAL 2nd floor:	2,685 SF
<b>ALLOWABLE</b>	
7,000 SF (X2 FOR SPLINKLERS) + (10,500 SF FOR IBC 506.2)	24,500 SF 1st Floor
7,000 SF (X2 FOR SPLINKLERS) + (10,500 SF FOR IBC 506.2)	24,500 SF 2nd Floor
<b>HEIGHT CALCULATIONS</b>	
ACTUAL	35' / 2 STORIES
ALLOWABLE (ADDITION w/SPLINKLERS)	60' / 2 STORIES

SECOND FLOOR PLAN

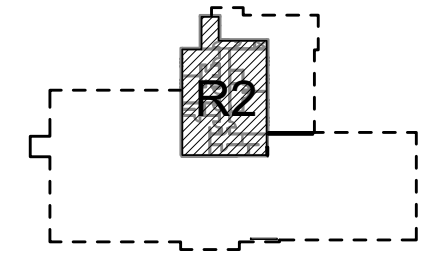

FIRST FLOOR PLAN

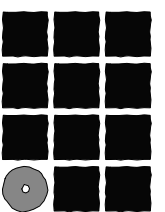
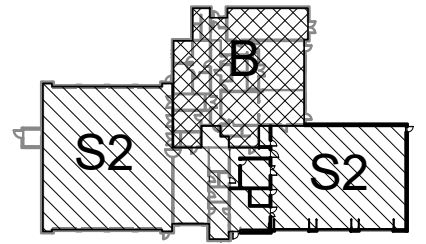

**Jensen  
Yorba  
Lott  
Inc.**

522 West 10th Street  
Juneau, Alaska 99801  
Phone 907-586-1070  
Fax 907-586-3959  
jensenyorbaltott.com

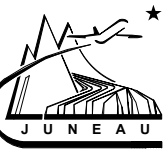

**Juneau International Airport**  
**City and Borough of Juneau**  
**AIRCRAFT RESCUE & FIRE FIGHTING**  
**STATION MODIFICATION**  
 Contract No. E16-146  
 AIP 3-02-0133-XXX-2016

REVISIONS  
 ▲  
 ▲  
 ▲

SHEET TITLE  
**SYMBOLS,  
 ABBREVIATIONS &  
 SCHEDULES**

DATE: MAY 2016  
 FILE: 15034

**A002**

OPENING SCHEDULE

Opening Schedule														
Opening				Door		Frame		Glass	Rating	Details			HW	Remarks
Number	Type	Width	Height	Material	Finish	Material	Finish			Jamb	Head	Sill		
124	EX	3' - 0"	7' - 0"	EX	EX	EX	EX			2/A901 SIM	2/A901 SIM	----	1	
135	A	3' - 0"	7' - 0"	HM	PT	HM	PT			2/A901	2/A901	----	5	
136	G	3' - 0"	4' - 2"	HM	PT	HM	PT			2/A901	2/A901	----	4	
140A	A	3' - 0"	7' - 0"	HM	PT	HM	PT			2/A901	2/A901	----	4	
140B	C	5' - 0"	7' - 0"	HM	PT	HM	PT			2/A901	2/A901	----	3	
141	A	3' - 0"	7' - 0"	HM	PT	HM	PT			2/A901	2/A901	----	4	
142A	C	5' - 0"	7' - 0"	HM	PT	HM	PT			2/A901	2/A901	----	3	18"x18" LOUVER
142B	EX	3' - 0"	7' - 0"	EX	EX	EX	EX			----	----	----	1	
142C	D	3' - 0"	7' - 0"	HM	PT	HM	PT			4/A801	1/A801	2/A801	5	
143A	E	17' - 6"	18' - 0"	STL	PF	STL	PF	GL2		5/A803	4/A803	----	6	
143B	E	17' - 6"	18' - 0"	STL	PF	STL	PF	GL2		5/A803	4/A803	----	6	
143C	E	17' - 6"	18' - 0"	STL	PF	STL	PF	GL2		5/A803	4/A803	----	6	
143D	D	3' - 0"	7' - 0"	HM	PT	HM	PT			4/A801	1/A801	2/A801	7	
143E	EX	3' - 0"	7' - 0"	EX	EX	EX	EX			----	----	----	1	
145	B	4' - 0"	7' - 0"	HM	PT	HM	PT	GL1		2/A901	2/A901	----	2	
146	A	3' - 0"	6' - 0"	HM	PT	HM	PT			2/A901	2/A901	----	4	

FINISH SCHEDULE

Finish Schedule												
Room No.	Room Name	Floor Finish	Base		Wainscot		Walls				Ceiling Finish	Comments
			Finish	Ht	Finish	Ht	North	East	South	West		
140	SCBA	SLR	RUB	6'	-	-	FRP	FRP	FRP	FRP	PT	
141	STORAGE	SLR	RUB	6'	-	-	PT	PT	PT	PT	PT	
142	DECON	SLR	RUB	6'	-	-	FRP	FRP	FRP	FRP	PT	
143	APPARATUS	SLR	RUB	6'	FRP	8'-6"	PT	PT	PT	PT	PT	PAINT STEEL BEAMS, COLUMNS, AND PIPING
145	CORR	SLR	RUB	6'	FRP	8'-0"	PT	PT	PT	PT	PT	
146	MECH	SLR	RUB	6'	-	-	PT	PT	PT	PT	PT	
213	WORKOUT AREA	CPT	RUB	6'	-	-	PT	PT	PT	PT	PT	
216	MECH AREA	CPT	RUB	6'	-	-	PT	PT	PT	PT	PT	

DOOR TYPES

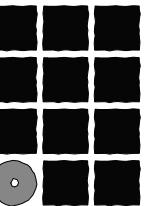
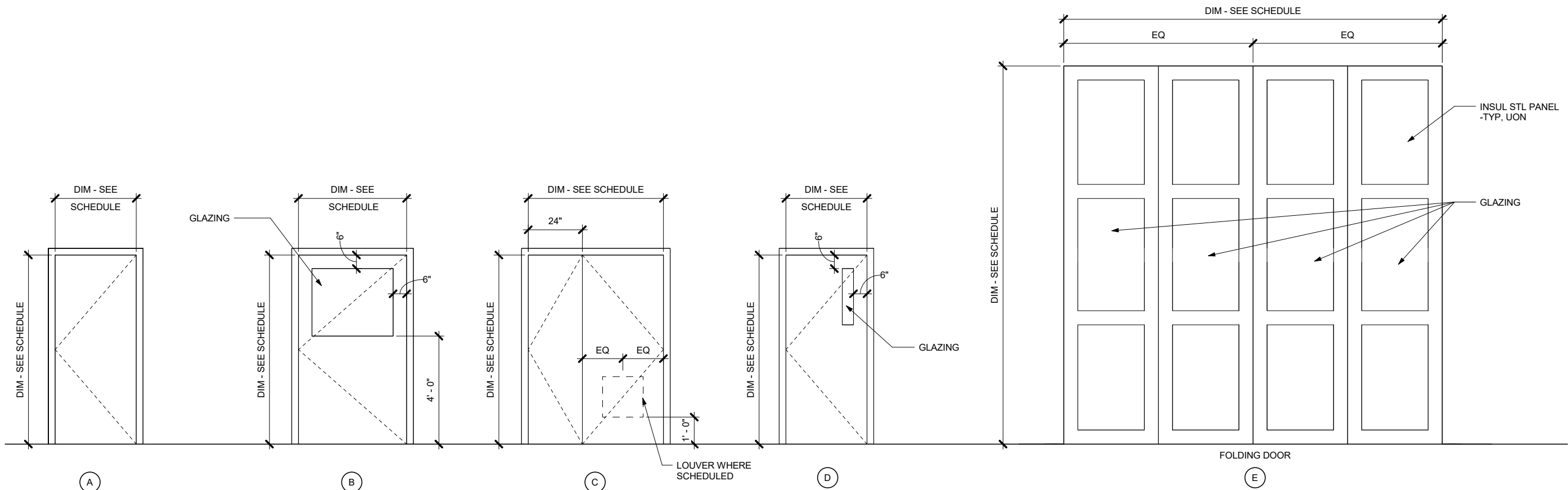

**Jensen  
Yorba  
Lott  
Inc.**

522 West 10th Street  
Juneau, Alaska 99801  
Phone 907-586-1070  
Fax 907-586-3959  
jensenyorbaltott.com



Juneau International Airport  
City and Borough of Juneau  
**AIRCRAFT RESCUE & FIRE FIGHTING  
STATION MODIFICATION**  
Contract No. E16-146  
AIP 3-02-0133-XXX-2016

REVISIONS



SHEET TITLE  
SCHEDULES & TYPES

DATE: MAY 2016  
FILE: 15034

**A003**

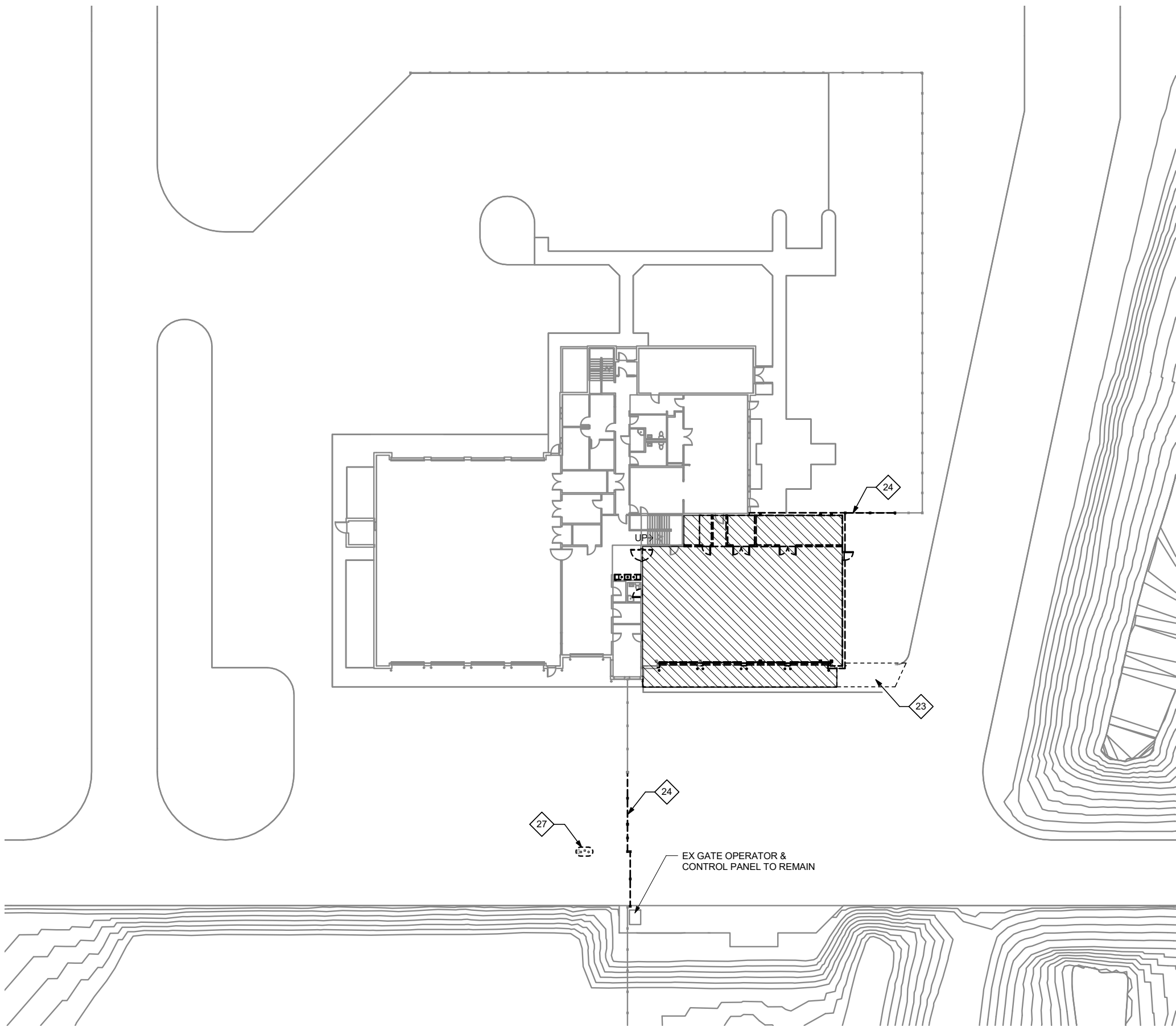

**1 SITE PLAN**

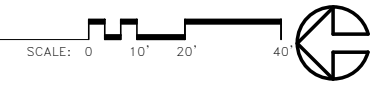

**DEMOLITION KEYNOTES:**

DEMOLITION NOTES:  
SEE STRUCTURAL, MECHANICAL AND ELECTRICAL  
FOR ADDITIONAL WORK

- 1 REMOVE CONCRETE SLAB, TRENCH & CATCH BASINS & SUB GRADE FOR NEW SLAB
- 2 REMOVE CONCRETE APRON & MOWING STRIP
- 3 REMOVE BOLLARDS (TYP, UON)
- 4 BOLLARD TO REMAIN
- 5 REMOVE WALLS & FOOTINGS - SALVAGE COLUMNS
- 6 COLUMN & FOOTING TO REMAIN
- 7 REMOVE PARTITIONS, DOORS & MEZZANINE
- 8 REMOVE OVERHEAD DOORS - SALVAGE OPERATORS TO OWNER
- 9 EXISTING ROOF BEAM TO REMAIN
- 10 REMOVE ROOF STRUCTURE & ROOFING - SALVAGE BEAMS
- 11 EXISTING ROOF STRUCTURE TO REMAIN - PREPARE EX 15/32" ROOF DECK FOR NEW ROOFING
- 12 REMOVE ROOFING & CRICKETS
- 13 REMOVE BRIDGE CRANE - SALVAGE TO OWNER
- 14 REMOVE GUARDRAIL & BRACKETS - REINSTALL SECTIONS WHERE INDICATED
- 15 REMOVE & SALVAGE SINK FOR RE-INSTALLATION
- 16 SAW CUT AC PAVING FOR NEW APRON
- 17 RE-FRAME PARTITION FOR NEW DOOR OPENING
- 18 REMOVE SIDING FLASHING TO REMAIN OR REINSTALLED
- 19 REMOVE COPING
- 20 REMOVE & RE-INSTALL COPING AFTER RE-ROOFING
- 21 REMOVE DOOR, FRAME TO REMAIN
- 22 PREPARE SIDING AND COPING FOR NEW PARAPET
- 23 REMOVE AC PAVING FOR NEW PAVING
- 24 REMOVE CHAIN LINK FENCE & GATE - REINSTALL WHERE INDICATED
- 25 NOT USED
- 26 REMOVE SIDING & COPING. MODIFY & REINSTALL AFTER RE-ROOFING
- 27 REMOVE PROXY READER, MAIL BOX, BOLLARDS, AND CONCRETE PAD. - CUT & PATCH ASPHALT AS REQ FOR WORK
- 28 REMOVE DOOR & FRAME

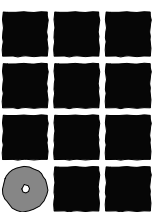

**Jensen  
Yorba  
Lott  
Inc.**

522 West 10th Street  
Juneau, Alaska 99801  
Phone 907-586-1070  
Fax 907-586-3959  
jensenyorbalott.com

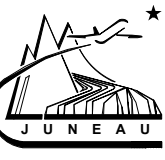

**Juneau International Airport**  
**City and Borough of Juneau**  
**AIRCRAFT RESCUE & FIRE FIGHTING**  
**STATION MODIFICATION**  
 Contract No. E16-146  
 AIP 3-02-0133-XXX-2016

REVISIONS

SHEET TITLE  
**DEMOLITION SITE PLAN**

DATE: MAY 2016  
FILE: 15034

**A100A**

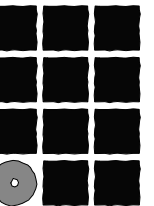

**Jensen  
Yorba  
Lott  
Inc.**

522 West 10th Street  
Juneau, Alaska 99801  
Phone 907-586-1070  
Fax 907-586-3959  
jensenyorbalo.com

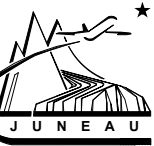

Juneau International Airport  
City and Borough of Juneau  
**AIRCRAFT RESCUE & FIRE FIGHTING  
STATION MODIFICATION**  
Contract No. E16-146  
AIP 3-02-0133-XXX-2016

REVISIONS



SHEET TITLE  
**SITE PLAN**

DATE: MAY 2016  
FILE: 15034

**A100B**

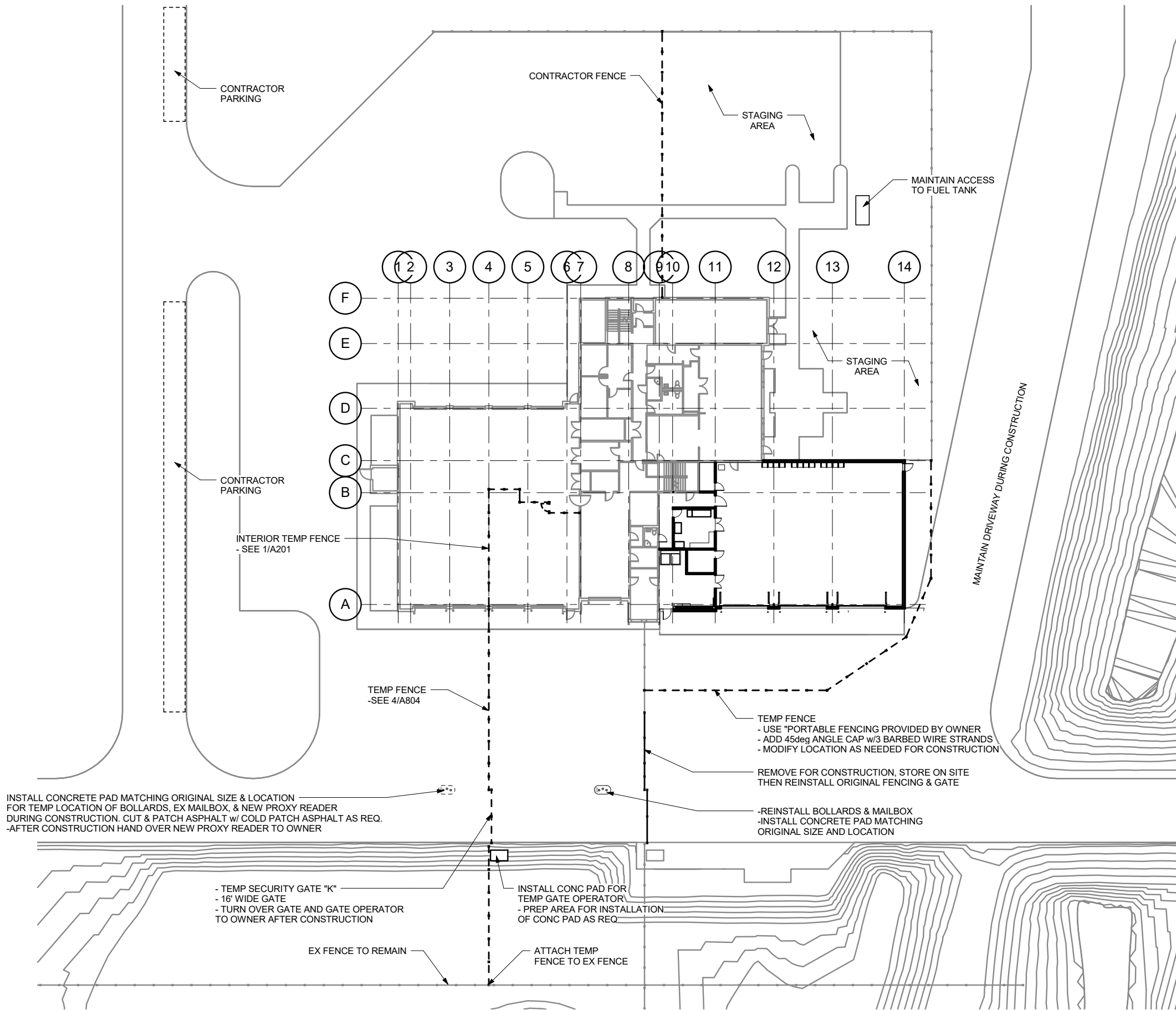

NOTE: CUT & PATCH ASPHALT AS REQ FOR INSTALLATION  
OF TEMP FENCE, PROXY READER SYSTEM, & GATE OPERATOR

**1 SITE PLAN**

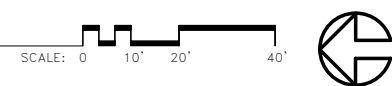

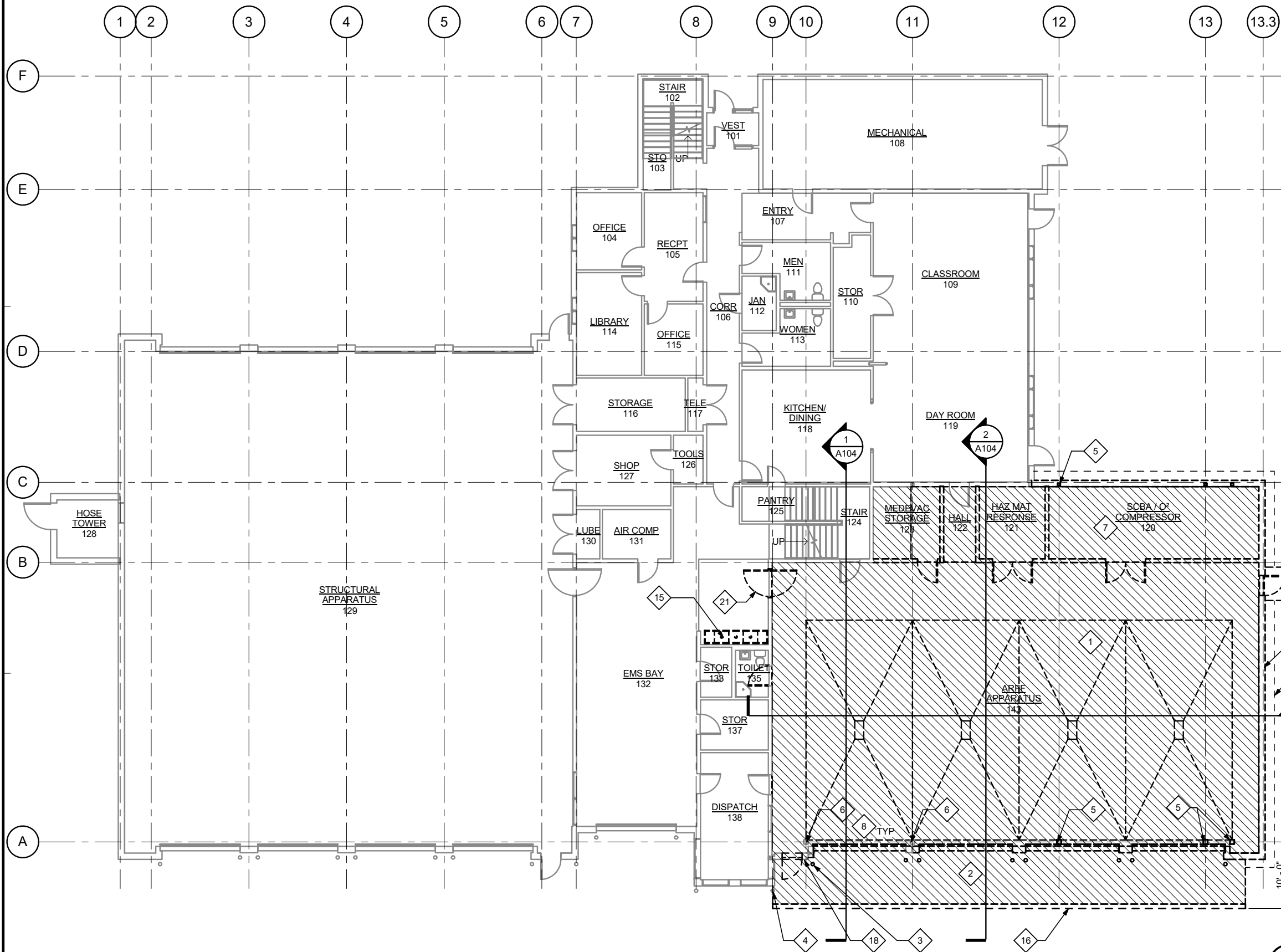

1 FIRST FLOOR DEMOLITION PLAN

SCALE: 0 4' 8' 16'

DEMOLITION KEYNOTES:

DEMOLITION NOTES:  
SEE STRUCTURAL, MECHANICAL AND ELECTRICAL FOR ADDITIONAL WORK

- 1 REMOVE CONCRETE SLAB, TRENCH & CATCH BASINS & SUB GRADE FOR NEW SLAB
- 2 REMOVE CONCRETE APRON & MOWING STRIP
- 3 REMOVE BOLLARDS (TYP, UON)
- 4 BOLLARD TO REMAIN
- 5 REMOVE WALLS & FOOTINGS - SALVAGE COLUMNS
- 6 COLUMN & FOOTING TO REMAIN
- 7 REMOVE PARTITIONS, DOORS & MEZZANINE
- 8 REMOVE OVERHEAD DOORS - SALVAGE OPERATORS TO OWNER
- 9 EXISTING ROOF BEAM TO REMAIN
- 10 REMOVE ROOF STRUCTURE & ROOFING - SALVAGE BEAMS
- 11 EXISTING ROOF STRUCTURE TO REMAIN - PREPARE EX 15/32" ROOF DECK FOR NEW ROOFING
- 12 REMOVE ROOFING & CRICKETS
- 13 REMOVE BRIDGE CRANE - SALVAGE TO OWNER
- 14 REMOVE GUARDRAIL & BRACKETS - REINSTALL SECTIONS WHERE INDICATED
- 15 REMOVE & SALVAGE SINK FOR RE-INSTALLATION
- 16 SAW CUT AC PAVING FOR NEW APRON
- 17 RE-FRAME PARTITION FOR NEW DOOR OPENING
- 18 REMOVE SIDING FLASHING TO REMAIN OR REINSTALLED
- 19 REMOVE COPING
- 20 REMOVE & RE-INSTALL COPING AFTER RE-ROOFING
- 21 REMOVE DOOR, FRAME TO REMAIN
- 22 PREPARE SIDING AND COPING FOR NEW PARAPET
- 23 REMOVE AC PAVING FOR NEW PAVING
- 24 REMOVE CHAIN LINK FENCE & GATE - REINSTALL WHERE INDICATED
- 25 NOT USED
- 26 REMOVE SIDING & COPING. MODIFY & REINSTALL AFTER RE-ROOFING
- 27 REMOVE PROXY READER, MAIL BOX, BOLLARDS, AND CONCRETE PAD. - CUT & PATCH ASPHALT AS REQ FOR WORK
- 28 REMOVE DOOR & FRAME

Demo Legend

REMOVE CONCRETE SLAB

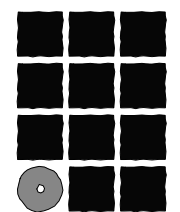

**Jensen  
Yorba  
Lott  
Inc.**

522 West 10th Street  
Juneau, Alaska 99801  
Phone 907-586-1070  
Fax 907-586-3959  
jensenyorbaloott.com

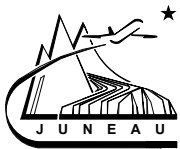

Juneau International Airport  
 City and Borough of Juneau  
**AIRCRAFT RESCUE & FIRE FIGHTING  
 STATION MODIFICATION**  
 Contract No. E16-146  
 AIP 3-02-0133-XXX-2016

REVISIONS

SHEET TITLE  
DEMOLITION FIRST FLOOR PLAN

DATE: MAY 2016  
FILE: 15034

**A101**

**DEMOLITION KEYNOTES:**

DEMOLITION NOTES:  
SEE STRUCTURAL, MECHANICAL AND ELECTRICAL  
FOR ADDITIONAL WORK

- 1 REMOVE CONCRETE SLAB, TRENCH & CATCH BASINS & SUB GRADE FOR NEW SLAB
- 2 REMOVE CONCRETE APRON & MOWING STRIP
- 3 REMOVE BOLLARDS (TYP, UON)
- 4 BOLLARD TO REMAIN
- 5 REMOVE WALLS & FOOTINGS - SALVAGE COLUMNS
- 6 COLUMN & FOOTING TO REMAIN
- 7 REMOVE PARTITIONS, DOORS & MEZZANINE
- 8 REMOVE OVERHEAD DOORS - SALVAGE OPERATORS TO OWNER
- 9 EXISTING ROOF BEAM TO REMAIN
- 10 REMOVE ROOF STRUCTURE & ROOFING - SALVAGE BEAMS
- 11 EXISTING ROOF STRUCTURE TO REMAIN - PREPARE EX 15/32" ROOF DECK FOR NEW ROOFING
- 12 REMOVE ROOFING & CRICKETS
- 13 REMOVE BRIDGE CRANE - SALVAGE TO OWNER
- 14 REMOVE GUARDRAIL & BRACKETS - REINSTALL SECTIONS WHERE INDICATED
- 15 REMOVE & SALVAGE SINK FOR RE-INSTALLATION
- 16 SAW CUT AC PAVING FOR NEW APRON
- 17 RE-FRAME PARTITION FOR NEW DOOR OPENING
- 18 REMOVE SIDING FLASHING TO REMAIN OR REINSTALLED
- 19 REMOVE COPING
- 20 REMOVE & RE-INSTALL COPING AFTER RE-ROOFING
- 21 REMOVE DOOR, FRAME TO REMAIN
- 22 PREPARE SIDING AND COPING FOR NEW PARAPET
- 23 REMOVE AC PAVING FOR NEW PAVING
- 24 REMOVE CHAIN LINK FENCE & GATE - REINSTALL WHERE INDICATED
- 25 NOT USED
- 26 REMOVE SIDING & COPING. MODIFY & REINSTALL AFTER RE-ROOFING
- 27 REMOVE PROXY READER, MAIL BOX, BOLLARDS, AND CONCRETE PAD. - CUT & PATCH ASPHALT AS REQ FOR WORK
- 28 REMOVE DOOR & FRAME

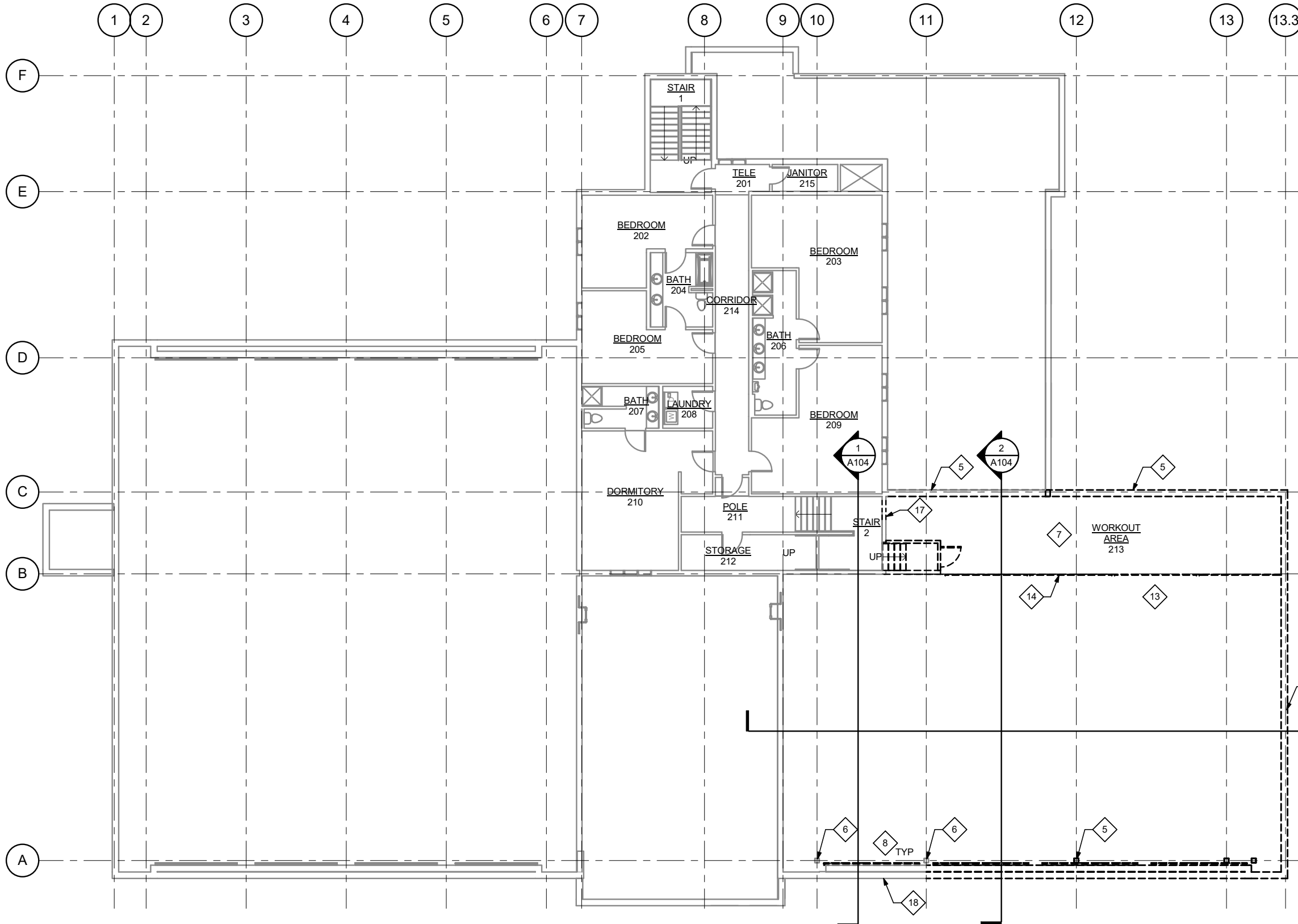

**1 SECOND FLOOR DEMOLITION PLAN**

SCALE: 0 4' 8' 16'

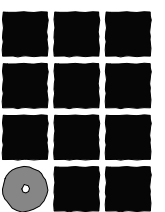

**Jensen  
Yorba  
Lott  
Inc.**

522 West 10th Street  
Juneau, Alaska 99801  
Phone 907-586-1070  
Fax 907-586-3959  
jensenyorbalott.com

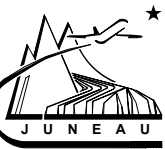

**Juneau International Airport**  
**City and Borough of Juneau**  
**AIRCRAFT RESCUE & FIRE FIGHTING**  
**STATION MODIFICATION**  
 Contract No. E16-146  
 AIP 3-02-0133-XXX-2016

REVISIONS

SHEET TITLE  
**DEMOLITION  
SECOND FLOOR  
PLAN**

DATE: MAY 2016  
FILE: 15034

**A102**



**DEMOLITION KEYNOTES:**

DEMOLITION NOTES:  
SEE STRUCTURAL, MECHANICAL AND ELECTRICAL FOR ADDITIONAL WORK

- 1 REMOVE CONCRETE SLAB, TRENCH & CATCH BASINS & SUB GRADE FOR NEW SLAB
- 2 REMOVE CONCRETE APRON & MOWING STRIP
- 3 REMOVE BOLLARDS (TYP, UON)
- 4 BOLLARD TO REMAIN
- 5 REMOVE WALLS & FOOTINGS - SALVAGE COLUMNS
- 6 COLUMN & FOOTING TO REMAIN
- 7 REMOVE PARTITIONS, DOORS & MEZZANINE
- 8 REMOVE OVERHEAD DOORS - SALVAGE OPERATORS TO OWNER
- 9 EXISTING ROOF BEAM TO REMAIN
- 10 REMOVE ROOF STRUCTURE & ROOFING - SALVAGE BEAMS
- 11 EXISTING ROOF STRUCTURE TO REMAIN - PREPARE EX 15/32" ROOF DECK FOR NEW ROOFING
- 12 REMOVE ROOFING & CRICKETS
- 13 REMOVE BRIDGE CRANE - SALVAGE TO OWNER
- 14 REMOVE GUARDRAIL & BRACKETS - REINSTALL SECTIONS WHERE INDICATED
- 15 REMOVE & SALVAGE SINK FOR RE-INSTALLATION
- 16 SAW CUT AC PAVING FOR NEW APRON
- 17 RE-FRAME PARTITION FOR NEW DOOR OPENING
- 18 REMOVE SIDING FLASHING TO REMAIN OR REINSTALLED
- 19 REMOVE COPING
- 20 REMOVE & RE-INSTALL COPING AFTER RE-ROOFING
- 21 REMOVE DOOR, FRAME TO REMAIN
- 22 PREPARE SIDING AND COPING FOR NEW PARAPET
- 23 REMOVE AC PAVING FOR NEW PAVING
- 24 REMOVE CHAIN LINK FENCE & GATE - REINSTALL WHERE INDICATED
- 25 NOT USED
- 26 REMOVE SIDING & COPING. MODIFY & REINSTALL AFTER RE-ROOFING
- 27 REMOVE PROXY READER, MAIL BOX, BOLLARDS, AND CONCRETE PAD. - CUT & PATCH ASPHALT AS REQ FOR WORK
- 28 REMOVE DOOR & FRAME

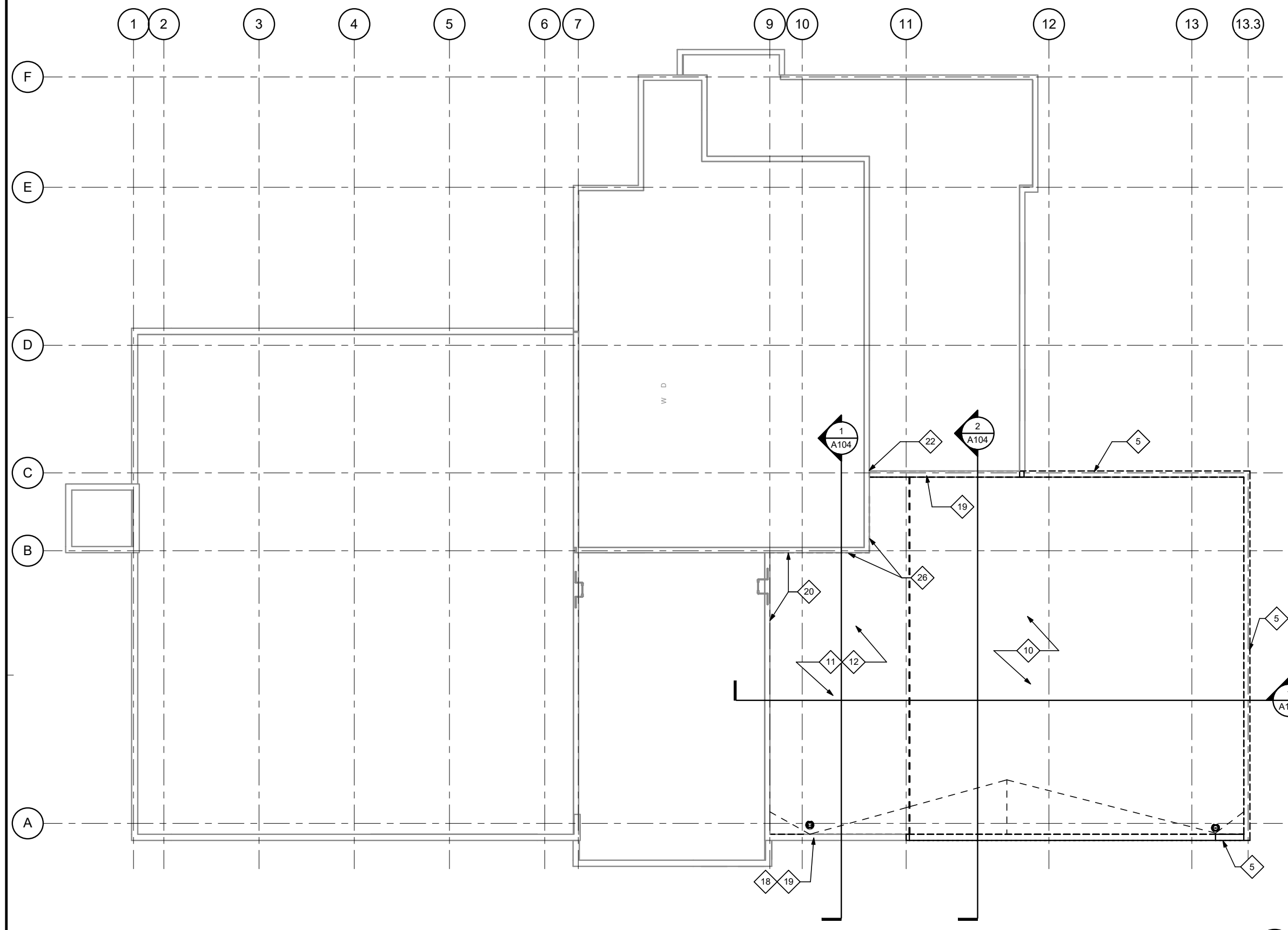

**1 ROOF DEMOLITION PLAN**

SCALE: 0 4' 8' 16'

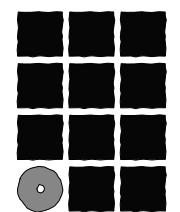

**Jensen  
Yorba  
Lott  
Inc.**

522 West 10th Street  
Juneau, Alaska 99801  
Phone 907-586-1070  
Fax 907-586-3959  
jensenyorbalott.com

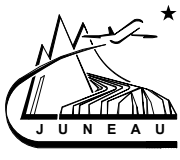

**Juneau International Airport**  
**City and Borough of Juneau**  
**AIRCRAFT RESCUE & FIRE FIGHTING**  
**STATION MODIFICATION**  
 Contract No. E16-146  
 AIP 3-02-0133-XXX-2016

REVISIONS

SHEET TITLE  
**DEMOLITION ROOF PLAN**

DATE: MAY 2016  
FILE: 15034

**A103**

**DEMOLITION KEYNOTES:**

DEMOLITION NOTES:  
SEE STRUCTURAL, MECHANICAL AND ELECTRICAL  
FOR ADDITIONAL WORK

- 1 REMOVE CONCRETE SLAB, TRENCH & CATCH BASINS & SUB GRADE FOR NEW SLAB
- 2 REMOVE CONCRETE APRON & MOWING STRIP
- 3 REMOVE BOLLARDS (TYP. UON)
- 4 BOLLARD TO REMAIN
- 5 REMOVE WALLS & FOOTINGS - SALVAGE COLUMNS
- 6 COLUMN & FOOTING TO REMAIN
- 7 REMOVE PARTITIONS, DOORS & MEZZANINE
- 8 REMOVE OVERHEAD DOORS - SALVAGE OPERATORS TO OWNER
- 9 EXISTING ROOF BEAM TO REMAIN
- 10 REMOVE ROOF STRUCTURE & ROOFING - SALVAGE BEAMS
- 11 EXISTING ROOF STRUCTURE TO REMAIN - PREPARE EX 15/32" ROOF DECK FOR NEW ROOFING
- 12 REMOVE ROOFING & CRICKETS
- 13 REMOVE BRIDGE CRANE - SALVAGE TO OWNER
- 14 REMOVE GUARDRAIL & BRACKETS - REINSTALL SECTIONS WHERE INDICATED
- 15 REMOVE & SALVAGE SINK FOR RE-INSTALLATION
- 16 SAW CUT AC PAVING FOR NEW APRON
- 17 RE-FRAME PARTITION FOR NEW DOOR OPENING
- 18 REMOVE SIDING FLASHING TO REMAIN OR REINSTALLED
- 19 REMOVE COPING
- 20 REMOVE & RE-INSTALL COPING AFTER RE-ROOFING
- 21 REMOVE DOOR, FRAME TO REMAIN
- 22 PREPARE SIDING AND COPING FOR NEW PARAPET
- 23 REMOVE AC PAVING FOR NEW PAVING
- 24 REMOVE CHAIN LINK FENCE & GATE - REINSTALL WHERE INDICATED
- 25 NOT USED
- 26 REMOVE SIDING & COPING. MODIFY & REINSTALL AFTER RE-ROOFING
- 27 REMOVE PROXY READER, MAIL BOX, BOLLARDS, AND CONCRETE PAD. - CUT & PATCH ASPHALT AS REQ FOR WORK
- 28 REMOVE DOOR & FRAME

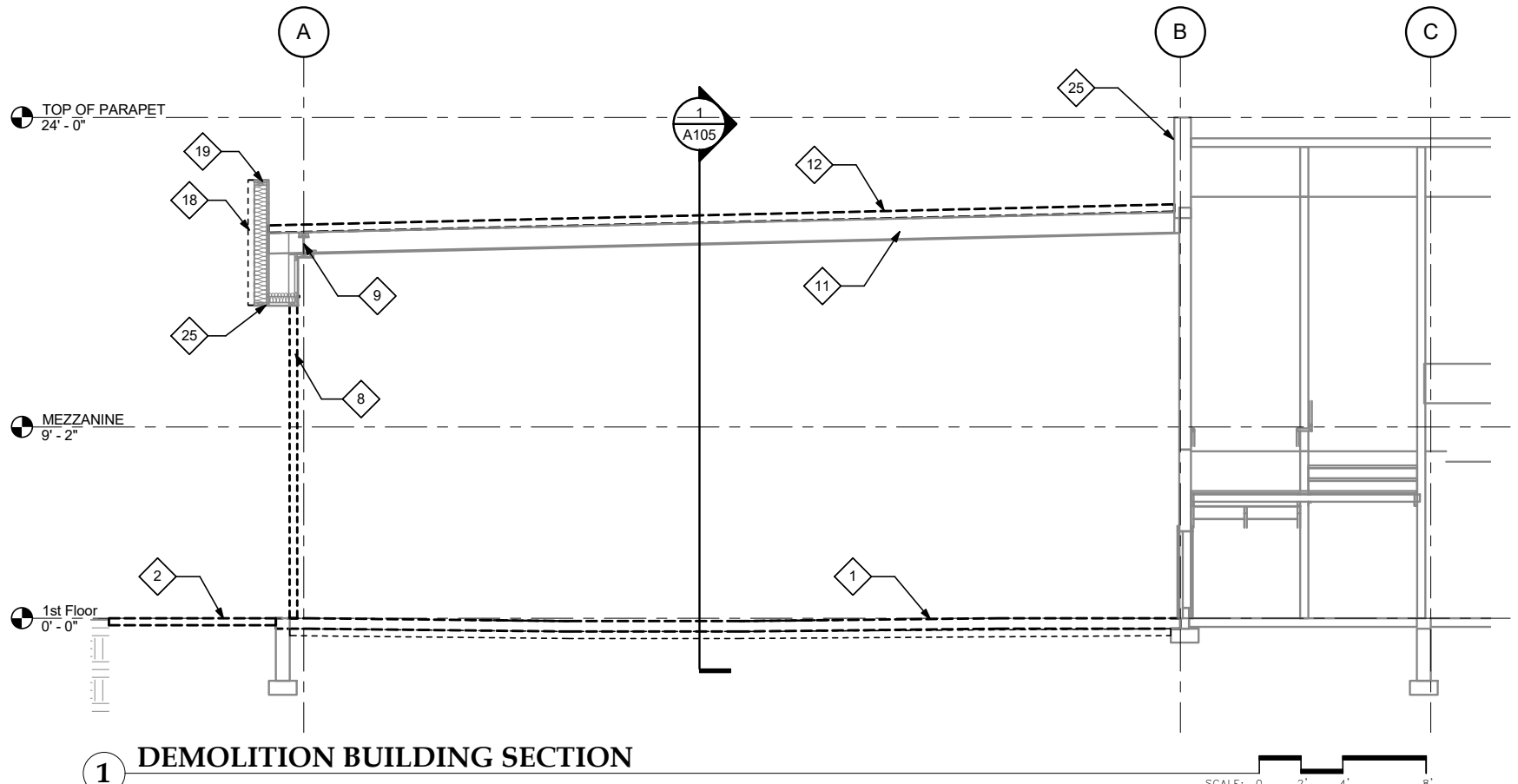

**1 DEMOLITION BUILDING SECTION**

SCALE: 0 2' 4' 8'

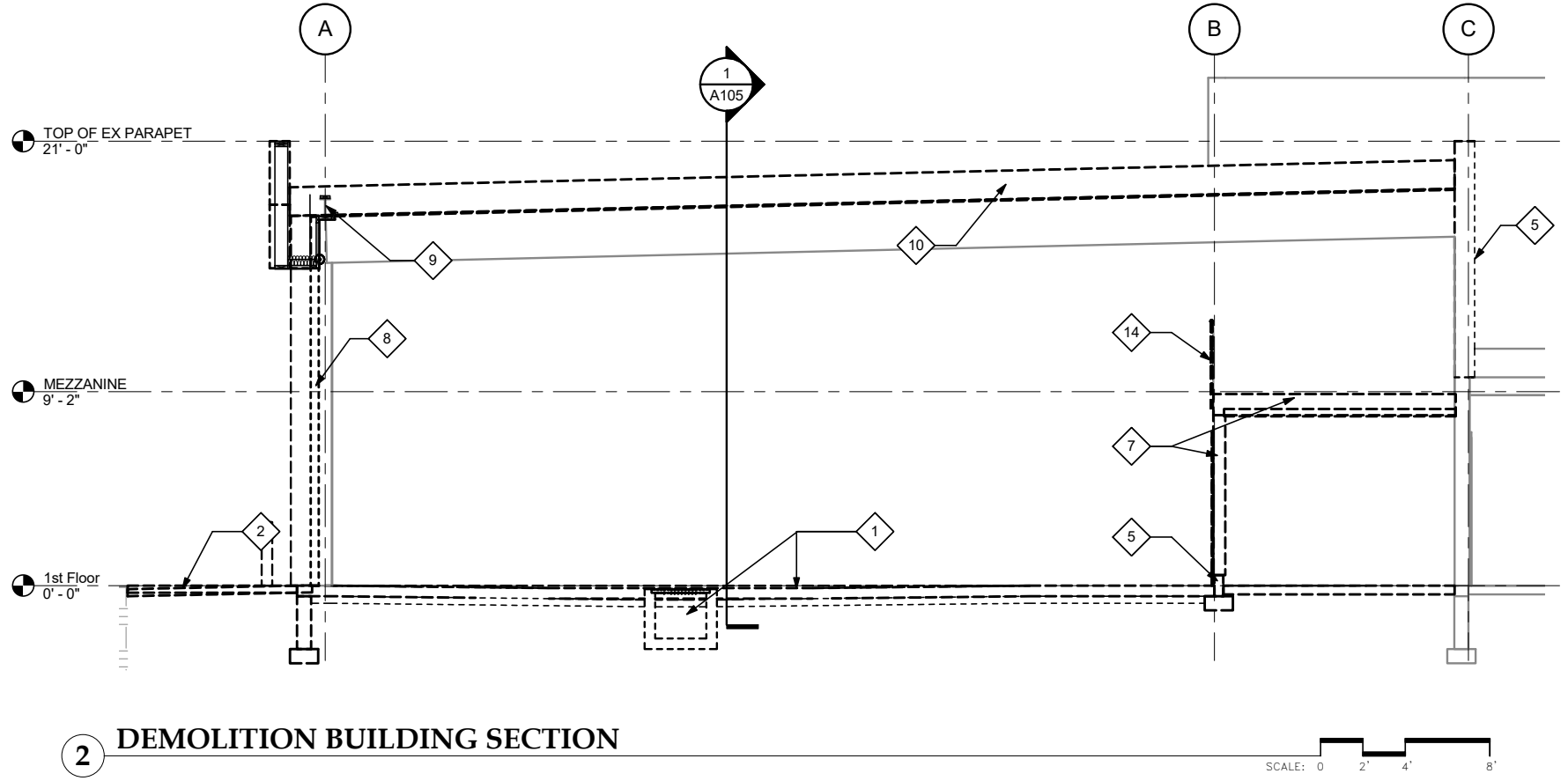

**2 DEMOLITION BUILDING SECTION**

SCALE: 0 2' 4' 8'

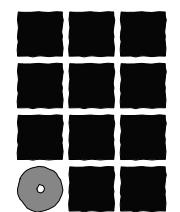

**Jensen  
Yorba  
Lott  
Inc.**

522 West 10th Street  
Juneau, Alaska 99801  
Phone 907-586-1070  
Fax 907-586-3959  
jensenyorbalott.com

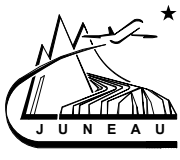

**Juneau International Airport**  
**City and Borough of Juneau**  
**AIRCRAFT RESCUE & FIRE FIGHTING**  
**STATION MODIFICATION**  
 Contract No. E16-146  
 AIP 3-02-0133-XXX-2016

REVISIONS



SHEET TITLE  
**DEMOLITION  
BUILDING  
SECTIONS**

DATE: MAY 2016  
FILE: 15034

**A104**

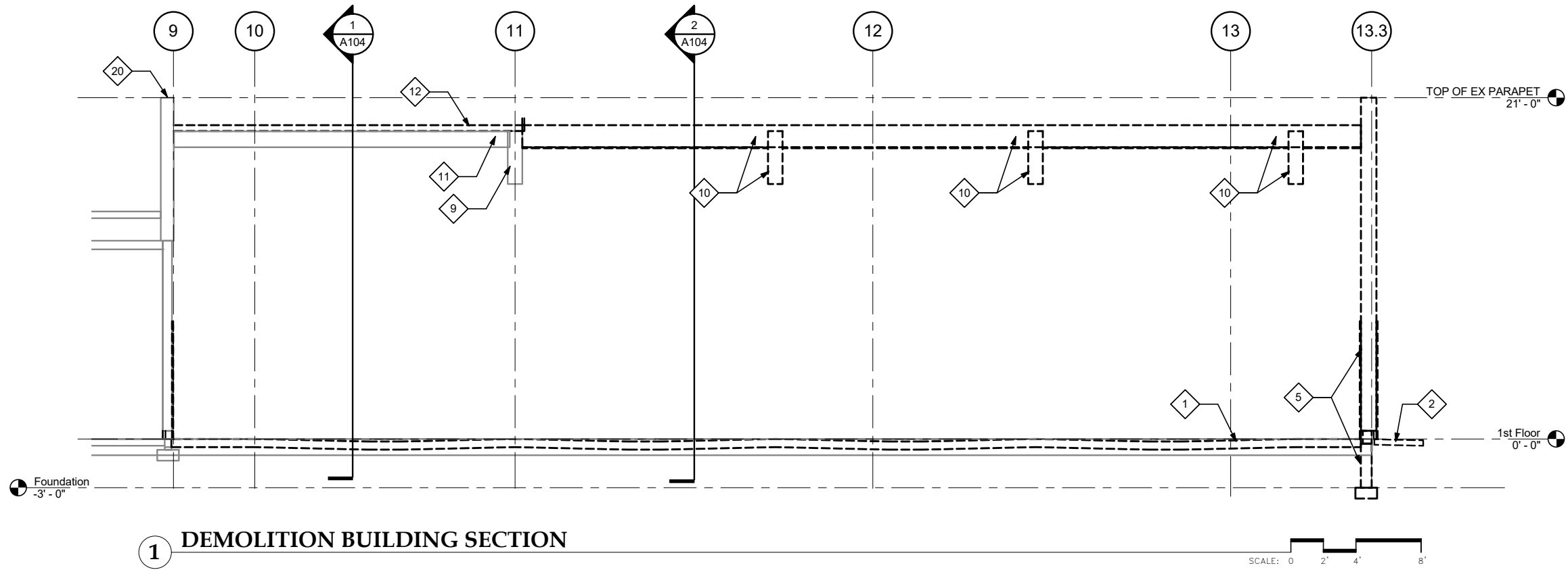

**1 DEMOLITION BUILDING SECTION**

**DEMOLITION KEYNOTES:**

DEMOLITION NOTES:  
SEE STRUCTURAL, MECHANICAL AND ELECTRICAL  
FOR ADDITIONAL WORK

- 1 REMOVE CONCRETE SLAB, TRENCH & CATCH BASINS & SUB GRADE FOR NEW SLAB
- 2 REMOVE CONCRETE APRON & MOWING STRIP
- 3 REMOVE BOLLARDS (TYP, UON)
- 4 BOLLARD TO REMAIN
- 5 REMOVE WALLS & FOOTINGS - SALVAGE COLUMNS
- 6 COLUMN & FOOTING TO REMAIN
- 7 REMOVE PARTITIONS, DOORS & MEZZANINE
- 8 REMOVE OVERHEAD DOORS - SALVAGE OPERATORS TO OWNER
- 9 EXISTING ROOF BEAM TO REMAIN
- 10 REMOVE ROOF STRUCTURE & ROOFING - SALVAGE BEAMS
- 11 EXISTING ROOF STRUCTURE TO REMAIN - PREPARE EX 15/32" ROOF DECK FOR NEW ROOFING
- 12 REMOVE ROOFING & CRICKETS
- 13 REMOVE BRIDGE CRANE - SALVAGE TO OWNER
- 14 REMOVE GUARDRAIL & BRACKETS - REINSTALL SECTIONS WHERE INDICATED
- 15 REMOVE & SALVAGE SINK FOR RE-INSTALLATION
- 16 SAW CUT AC PAVING FOR NEW APRON
- 17 RE-FRAME PARTITION FOR NEW DOOR OPENING
- 18 REMOVE SIDING FLASHING TO REMAIN OR REINSTALLED
- 19 REMOVE COPING
- 20 REMOVE & RE-INSTALL COPING AFTER RE-ROOFING
- 21 REMOVE DOOR, FRAME TO REMAIN
- 22 PREPARE SIDING AND COPING FOR NEW PARAPET
- 23 REMOVE AC PAVING FOR NEW PAVING
- 24 REMOVE CHAIN LINK FENCE & GATE - REINSTALL WHERE INDICATED
- 25 NOT USED
- 26 REMOVE SIDING & COPING. MODIFY & REINSTALL AFTER RE-ROOFING
- 27 REMOVE PROXY READER, MAIL BOX, BOLLARDS, AND CONCRETE PAD. - CUT & PATCH ASPHALT AS REQ FOR WORK
- 28 REMOVE DOOR & FRAME

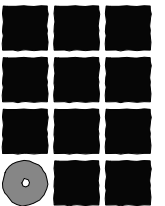

**Jensen  
Yorba  
Lott  
Inc.**

522 West 10th Street  
Juneau, Alaska 99801  
Phone 907-586-1070  
Fax 907-586-3959  
jensenyorbalott.com

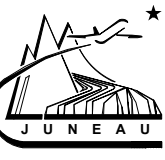

Juneau International Airport  
 City and Borough of Juneau  
**AIRCRAFT RESCUE & FIRE FIGHTING  
 STATION MODIFICATION**  
 Contract No. E16-146  
 AIP 3-02-0133-XXX-2016

REVISIONS



SHEET TITLE  
**DEMOLITION  
BUILDING SECTION**

DATE: MAY 2016  
FILE: 15034

**A105**

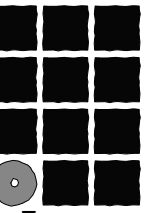

**Jensen  
Yorba  
Lott  
Inc.**

522 West 10th Street  
Juneau, Alaska 99801  
Phone 907-586-1070  
Fax 907-586-3959  
jensenyorbaltott.com

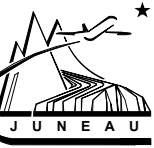

Juneau International Airport  
City and Borough of Juneau  
**AIRCRAFT RESCUE & FIRE FIGHTING  
STATION MODIFICATION**  
Contract No. E16-146  
AIP 3-02-0133-XXX-2016

REVISIONS



SHEET TITLE  
**OVERALL FIRST  
FLOOR PLAN**

DATE: MAY 2016  
FILE: 15034

**A201**

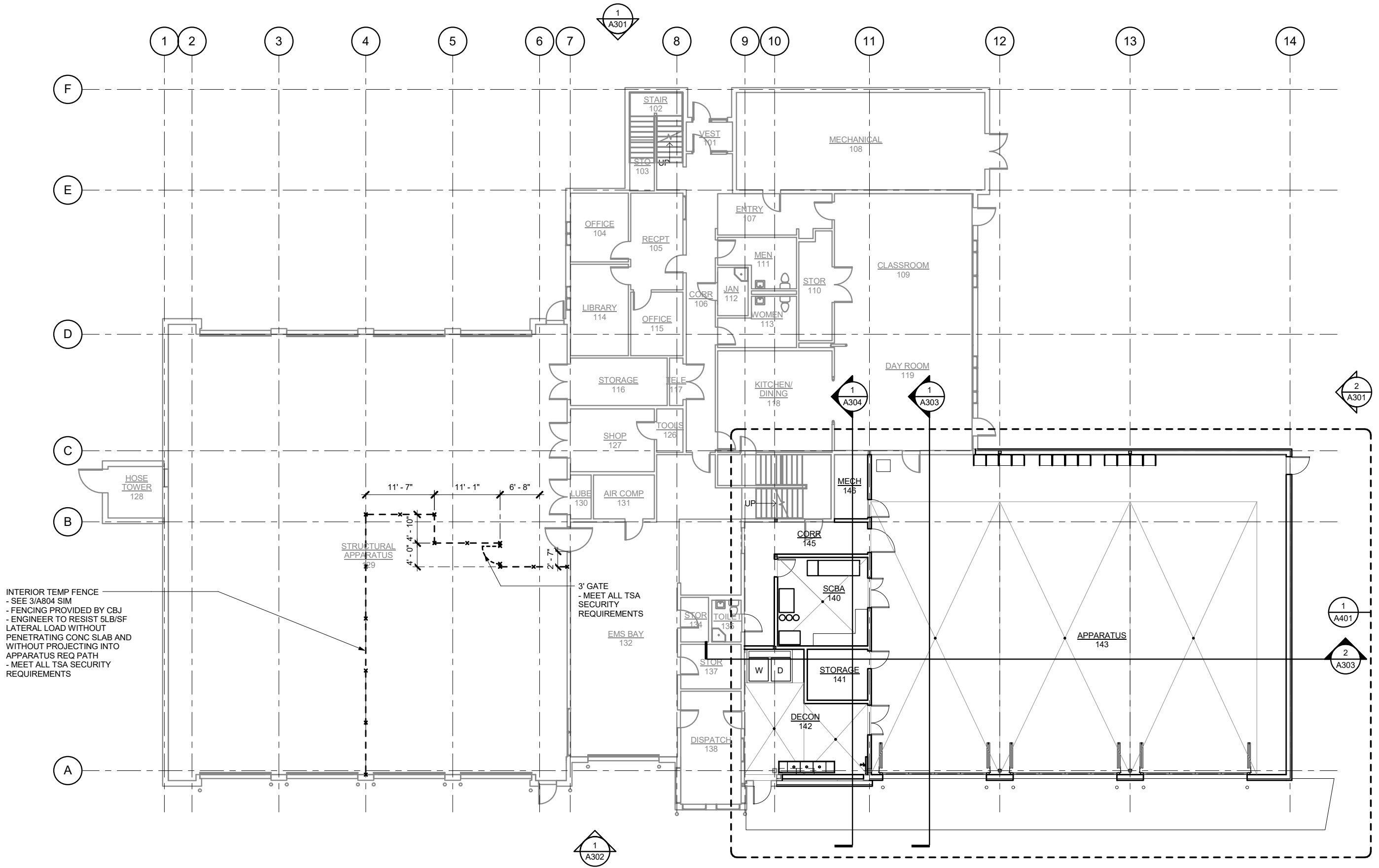

INTERIOR TEMP FENCE  
- SEE 3/A804 SIM  
- FENCING PROVIDED BY CBJ  
- ENGINEER TO RESIST 5LB/SF  
LATERAL LOAD WITHOUT  
PENETRATING CONC SLAB AND  
WITHOUT PROJECTING INTO  
APPARATUS REQ PATH  
- MEET ALL TSA SECURITY  
REQUIREMENTS

**1 FIRST FLOOR PLAN**

SCALE: 0 4' 8' 16'



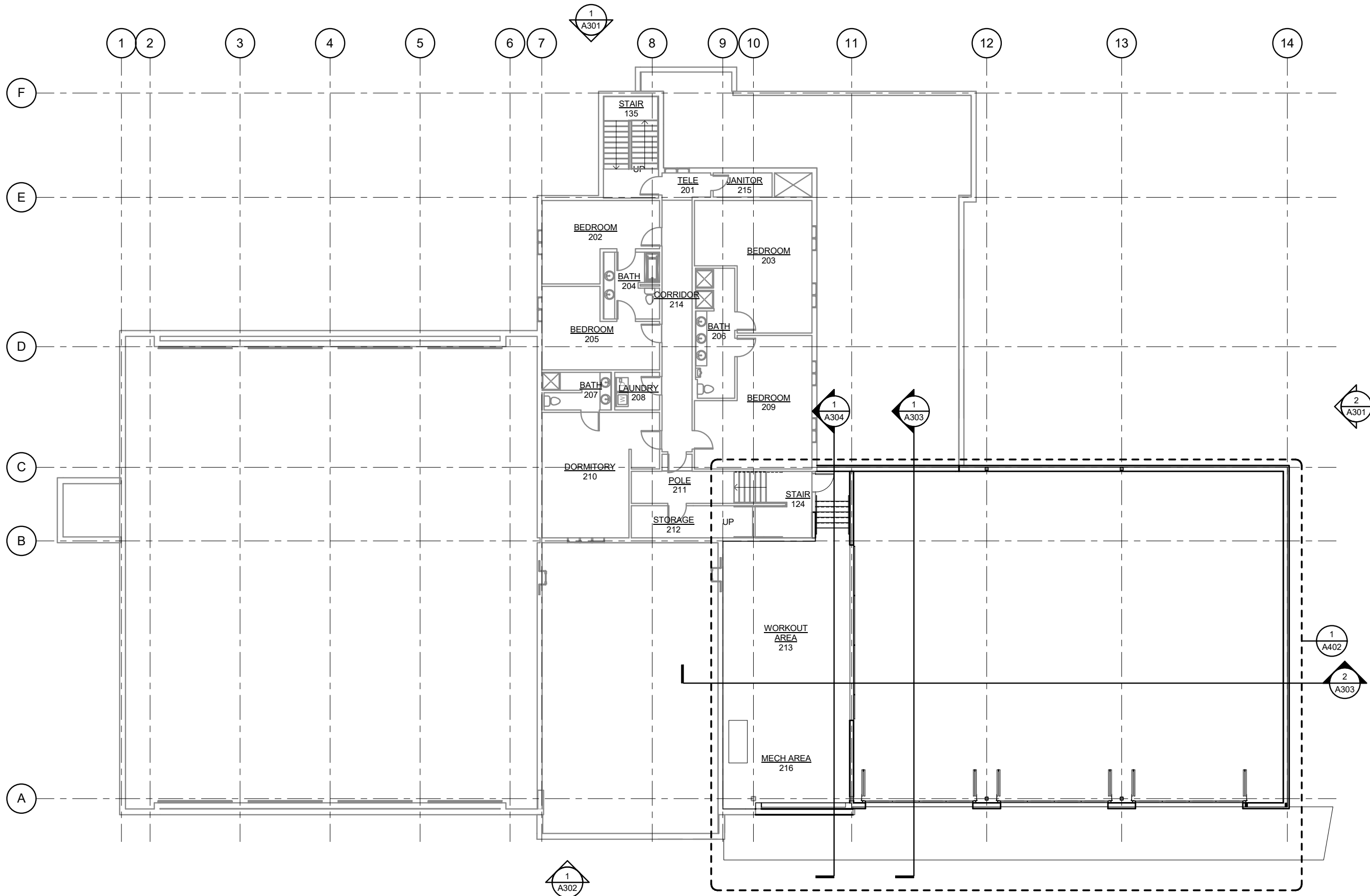

**1 SECOND FLOOR PLAN**

SCALE: 0 4' 8' 16'

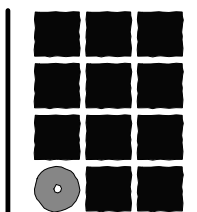

**Jensen  
Yorba  
Lott  
Inc.**

522 West 10th Street  
Juneau, Alaska 99801  
Phone 907-586-1070  
Fax 907-586-3959  
jensenyorbalott.com

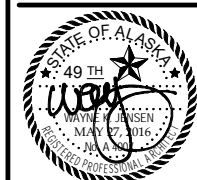
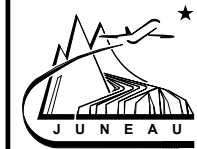

Juneau International Airport  
City and Borough of Juneau  
**AIRCRAFT RESCUE & FIRE FIGHTING  
STATION MODIFICATION**  
Contract No. E16-146  
AIP 3-02-0133-XXX-2016

REVISIONS
▲
▲
▲

SHEET TITLE  
**OVERALL SECOND  
FLOOR PLAN**

DATE: MAY 2016  
FILE: 15034

**A202**

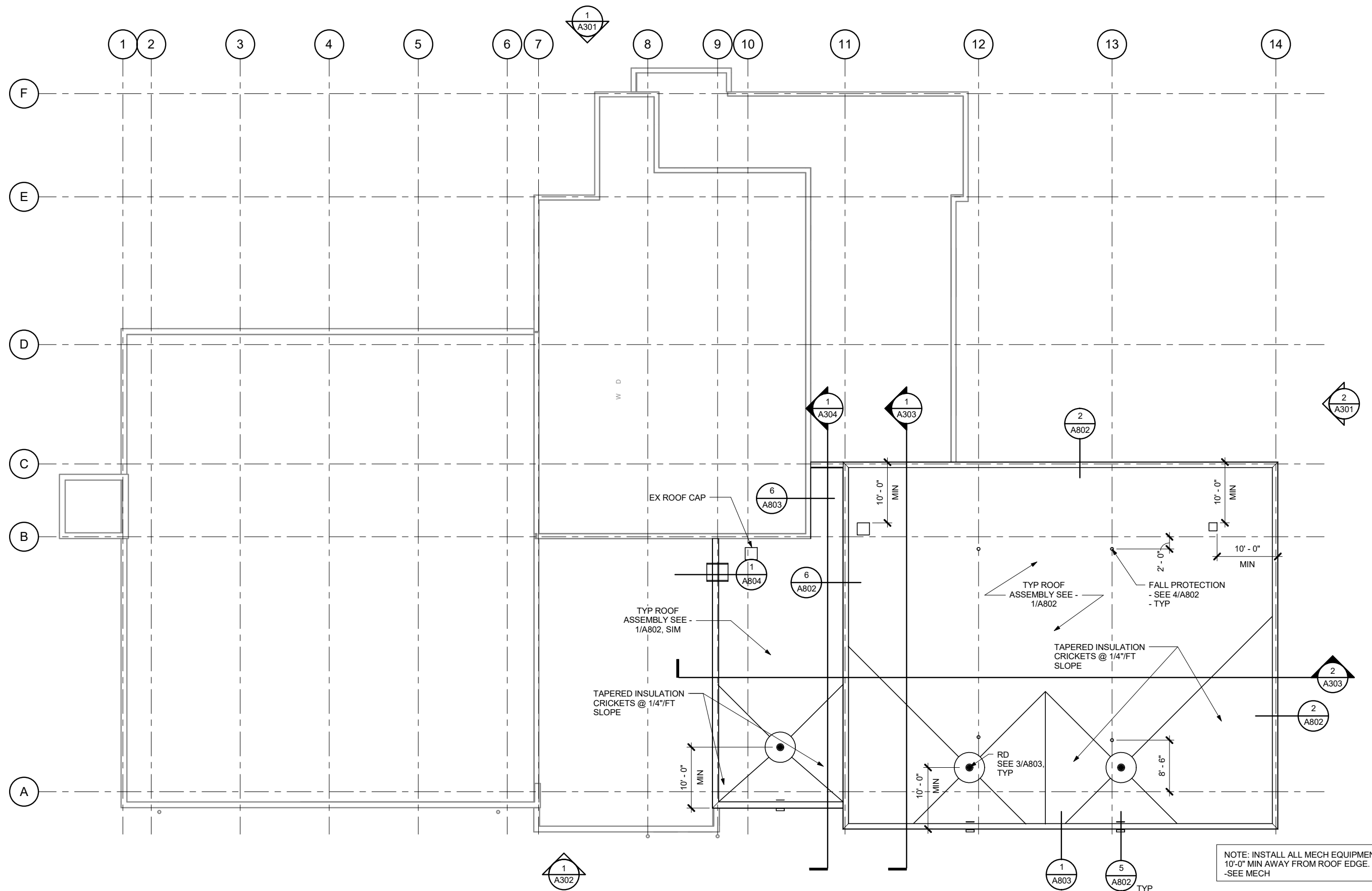

**1 ROOF PLAN**

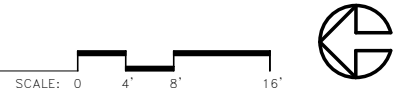

NOTE: INSTALL ALL MECH EQUIPMENT  
10'-0" MIN AWAY FROM ROOF EDGE.  
-SEE MECH

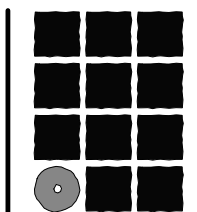

**Jensen  
Yorba  
Lott  
Inc.**

522 West 10th Street  
Juneau, Alaska 99801  
Phone 907-586-1070  
Fax 907-586-3959  
jensenyorbalott.com

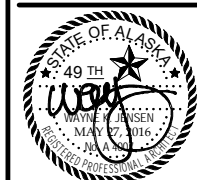
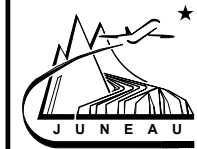

Juneau International Airport  
City and Borough of Juneau  
**AIRCRAFT RESCUE & FIRE FIGHTING  
STATION MODIFICATION**  
Contract No. E16-146  
AIP 3-02-0133-XXX-2016

REVISIONS

SHEET TITLE  
**ROOF PLAN**

DATE: MAY 2016  
FILE: 15034

**A203**

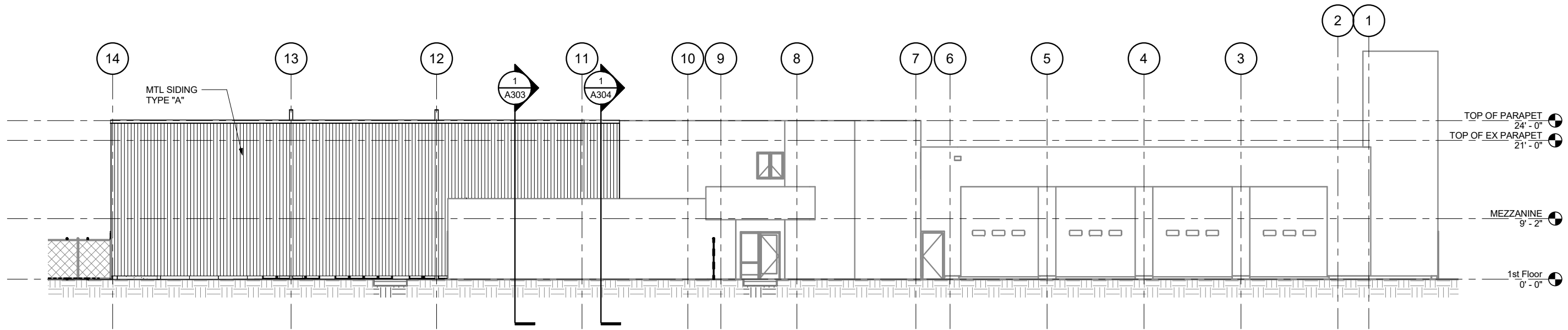

1 EXTERIOR ELEVATION - EAST

SCALE: 0 4' 8' 16'

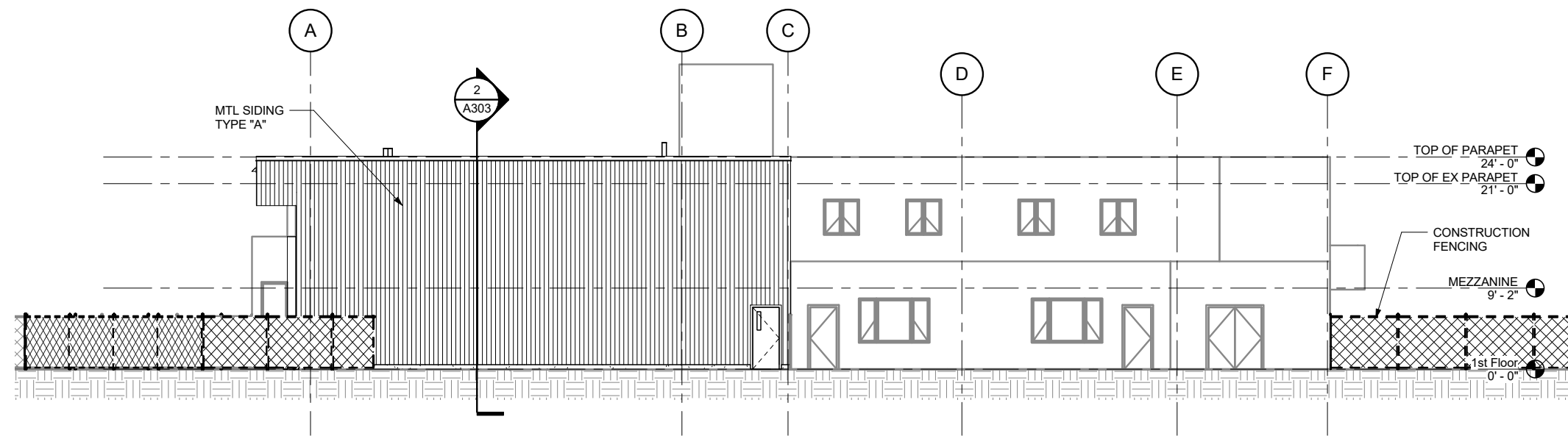

2 EXTERIOR ELEVATION - SOUTH

SCALE: 0 4' 8' 16'

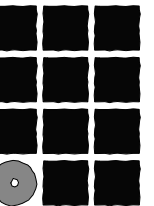

**Jensen  
Yorba  
Lott**

Inc.

522 West 10th Street  
Juneau, Alaska 99801  
Phone 907-586-1070  
Fax 907-586-3959  
jensenyorbaltott.com

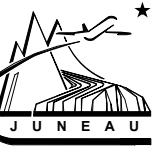

Juneau International Airport  
City and Borough of Juneau  
**AIRCRAFT RESCUE & FIRE FIGHTING  
STATION MODIFICATION**  
Contract No. E16-146  
AIP 3-02-0133-XXX-2016

NO.	REVISIONS



SHEET TITLE  
EXTERIOR  
ELEVATIONS

DATE: MAY 2016  
FILE: 15034

**A301**

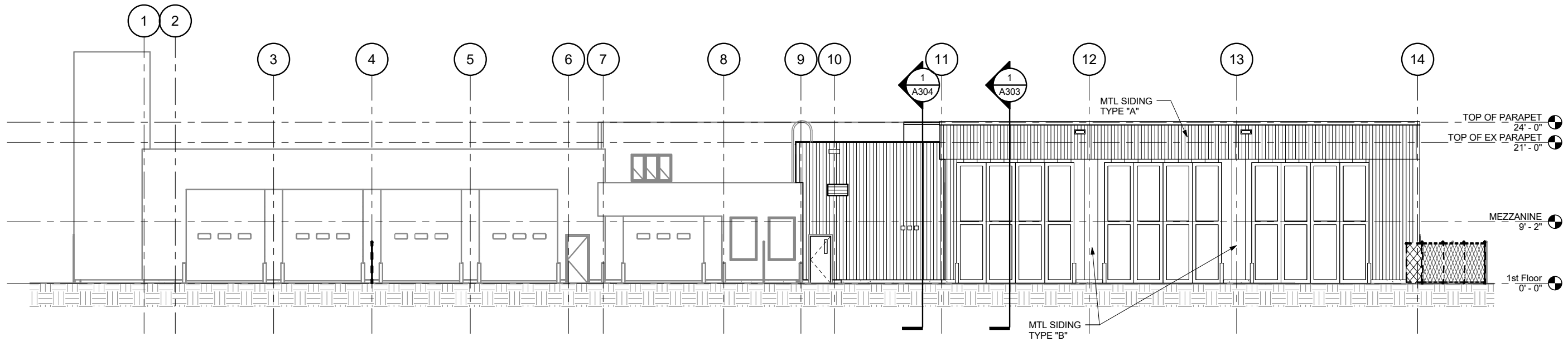

1 EXTERIOR ELEVATION - WEST

SCALE: 0 4' 8' 16'

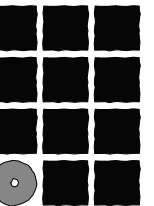

**Jensen  
Yorba  
Lott  
Inc.**

522 West 10th Street  
Juneau, Alaska 99801  
Phone 907-586-1070  
Fax 907-586-3959  
jensenyorbalott.com

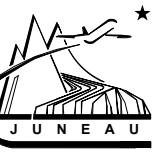

Juneau International Airport  
City and Borough of Juneau  
**AIRCRAFT RESCUE & FIRE FIGHTING  
STATION MODIFICATION**  
Contract No. E16-146  
AIP 3-02-0133-XXX-2016

REVISIONS



SHEET TITLE  
EXTERIOR  
ELEVATIONS

DATE: MAY 2016  
FILE: 15034

**A302**



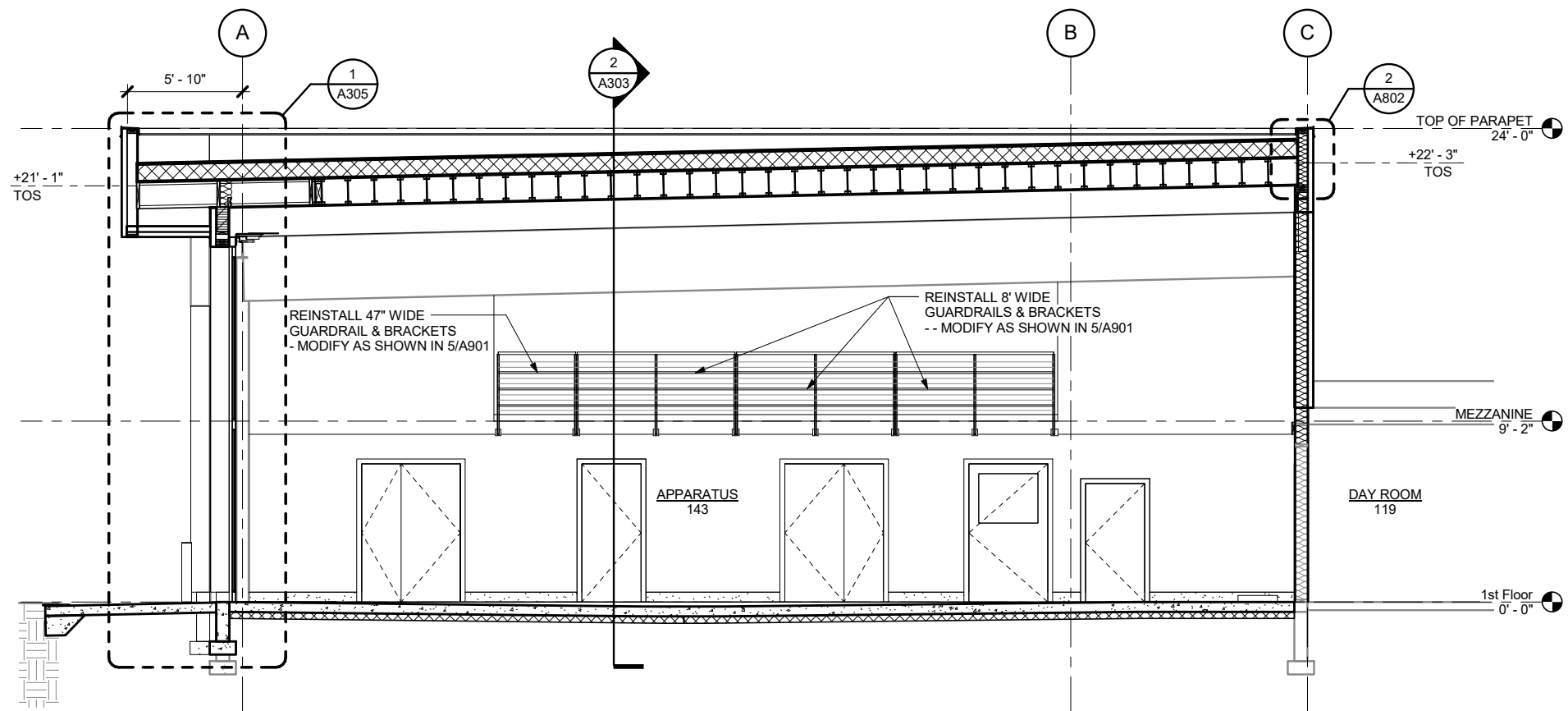

1 BUILDING SECTION

SCALE: 0 2' 4' 8'

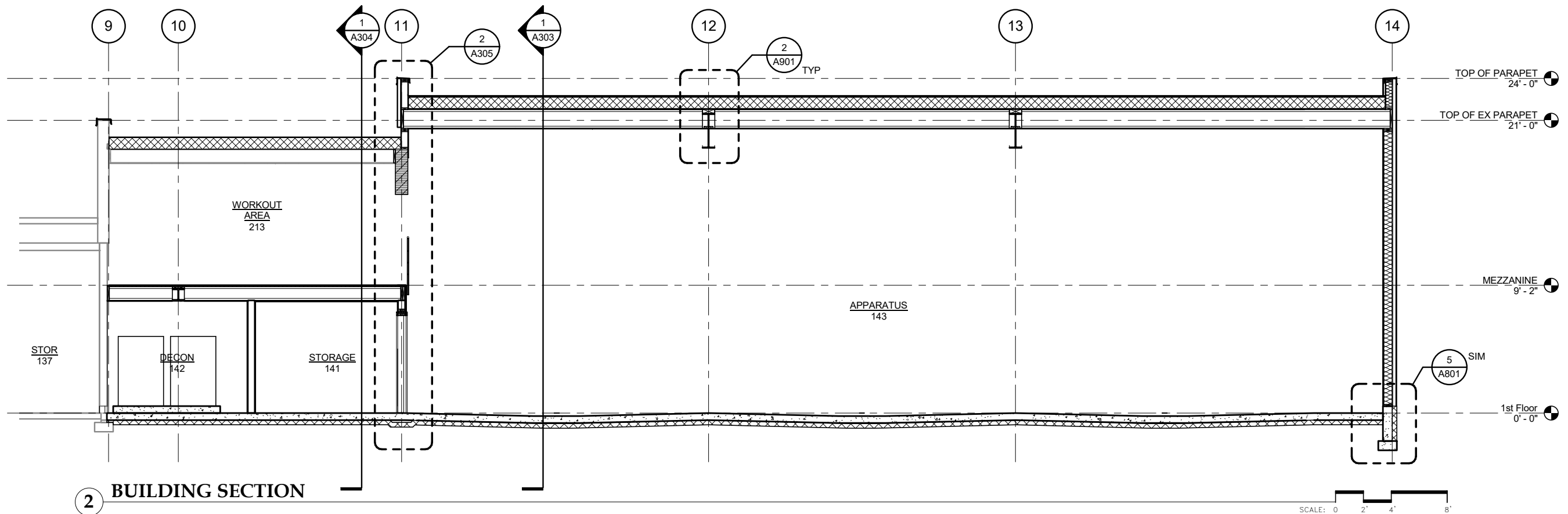

2 BUILDING SECTION

SCALE: 0 2' 4' 8'

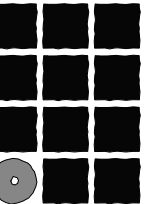

**Jensen  
Yorba  
Lott**  
Inc.

522 West 10th Street  
Juneau, Alaska 99801  
Phone 907-586-1070  
Fax 907-586-3959  
jensenyorbalott.com

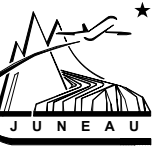

Juneau International Airport  
City and Borough of Juneau  
**AIRCRAFT RESCUE & FIRE FIGHTING  
STATION MODIFICATION**  
Contract No. E16-146  
AIP 3-02-0133-XXX-2016

REVISIONS



SHEET TITLE  
BUILDING  
SECTIONS

DATE: MAY 2016  
FILE: 15034

**A303**

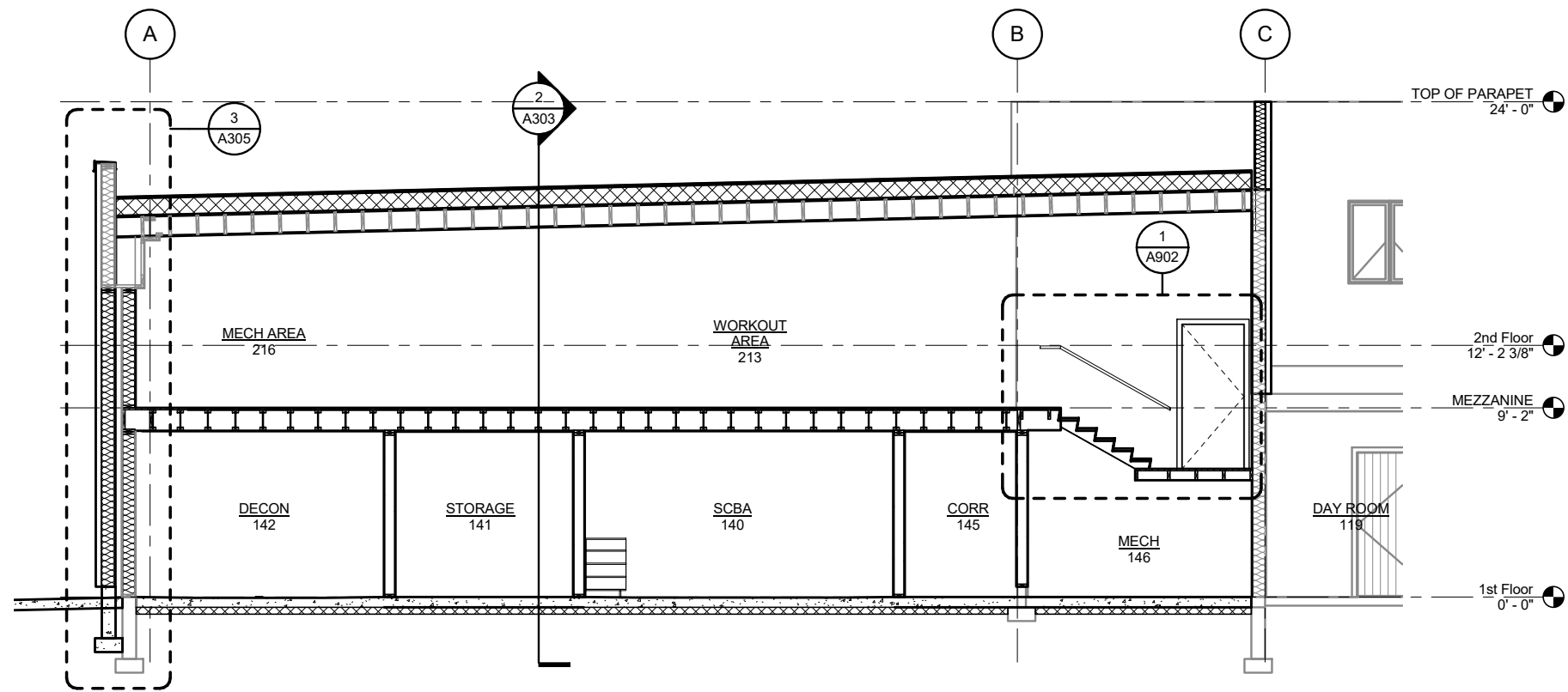

1 BUILDING SECTION

SCALE: 0 2' 4' 8'

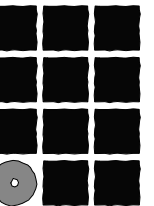

**Jensen  
Yorba  
Lott**  
Inc.

522 West 10th Street  
Juneau, Alaska 99801  
Phone 907-586-1070  
Fax 907-586-3959  
jensenyorbalott.com

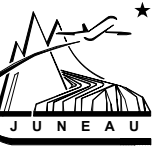

Juneau International Airport  
City and Borough of Juneau  
**AIRCRAFT RESCUE & FIRE FIGHTING  
STATION MODIFICATION**  
Contract No. E16-146  
AIP 3-02-0133-XXX-2016

REVISIONS



SHEET TITLE  
BUILDING SECTION

DATE: MAY 2016  
FILE: 15034

**A304**

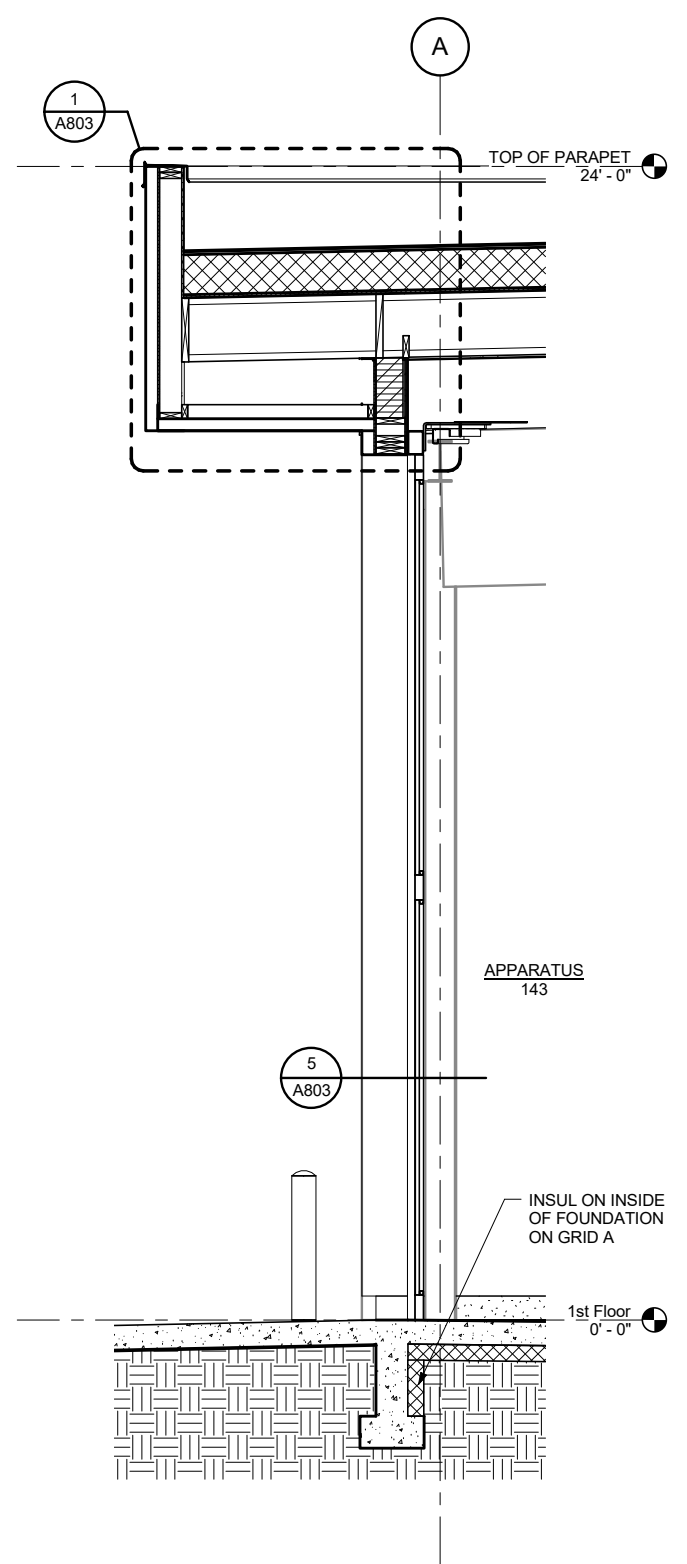

**1 WALL SECTION** SCALE: 0 1' 2' 4'

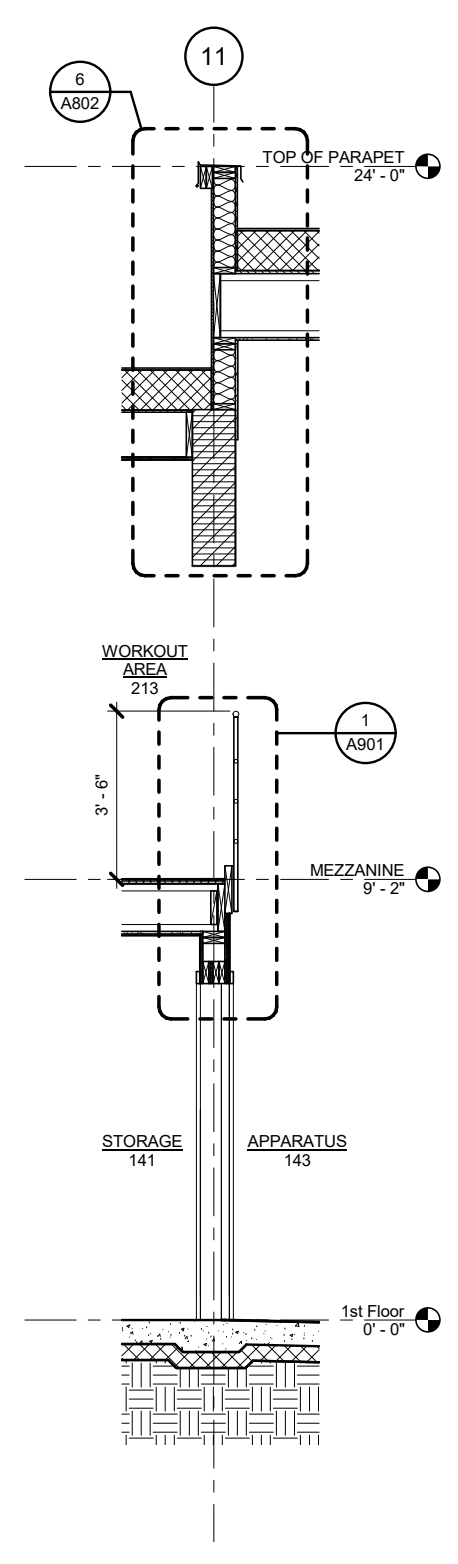

**2 WALL SECTION** SCALE: 0 1' 2' 4'

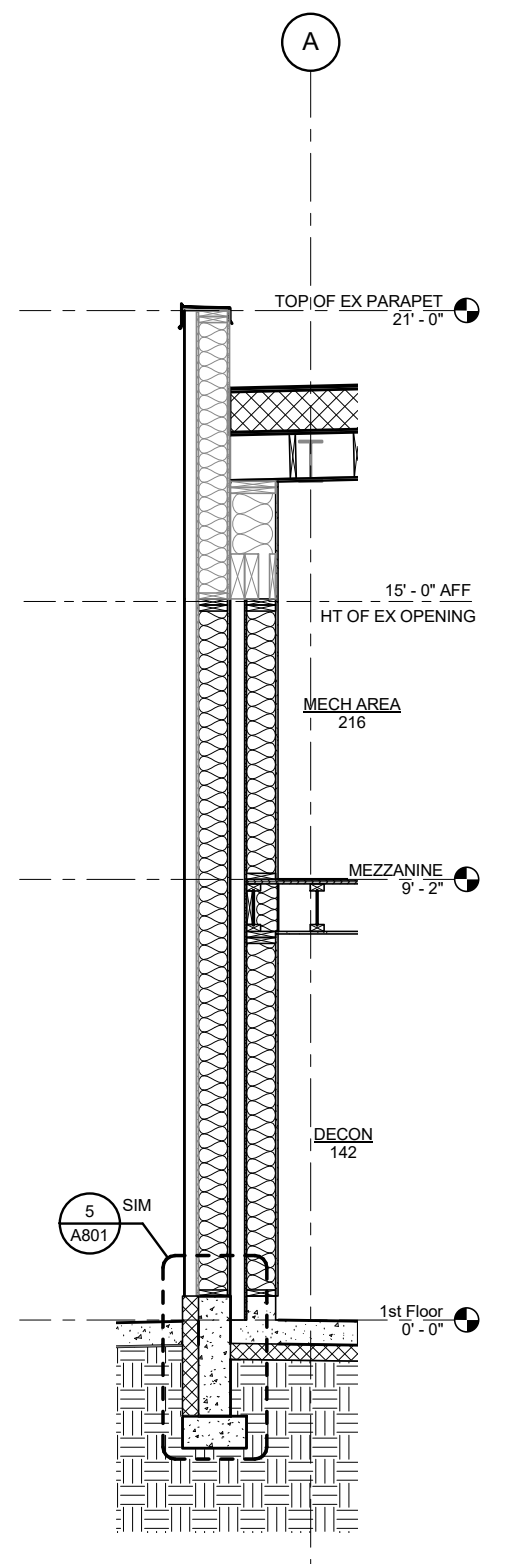

**3 WALL SECTION** SCALE: 0 1' 2' 4'

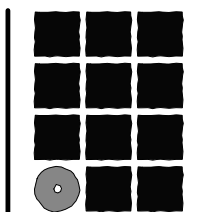

**Jensen  
Yorba  
Lott  
Inc.**

522 West 10th Street  
Juneau, Alaska 99801  
Phone 907-586-1070  
Fax 907-586-3959  
jensenyorbaltott.com

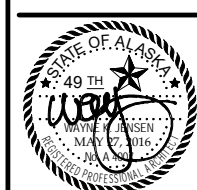
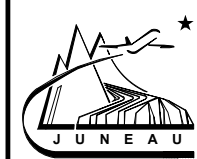

Juneau International Airport  
City and Borough of Juneau  
**AIRCRAFT RESCUE & FIRE FIGHTING  
STATION MODIFICATION**  
Contract No. E16-146  
AIP 3-02-0133-XXX-2016

REVISIONS
▲
▲
▲

SHEET TITLE  
**WALL SECTIONS**

DATE: MAY 2016  
FILE: 15034

**A305**

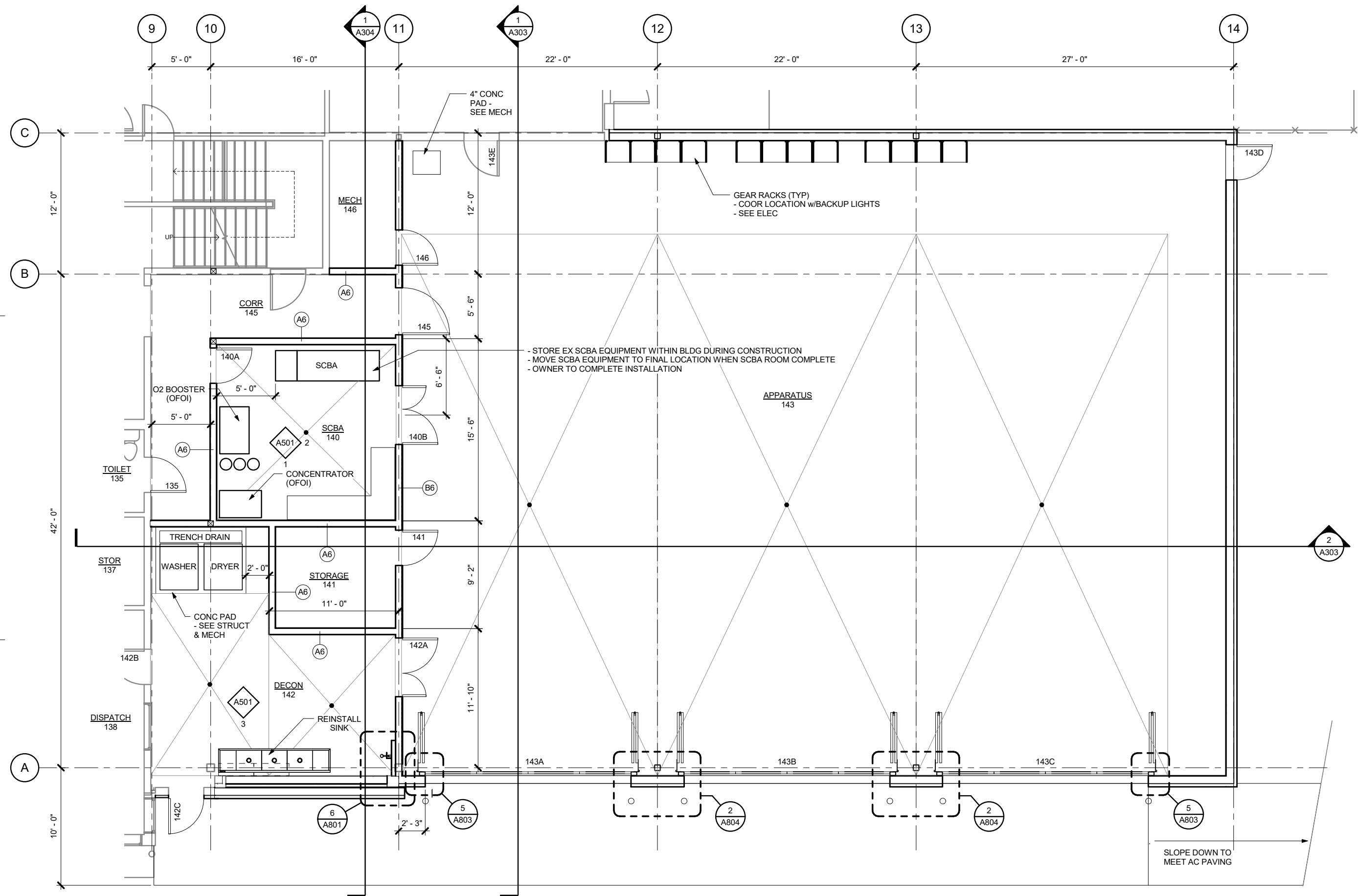

1 ENLARGED FIRST FLOOR PLAN

SCALE: 0 2' 4' 8'

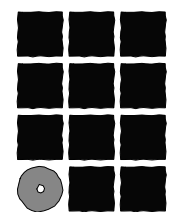

**Jensen  
Yorba  
Lott  
Inc.**

522 West 10th Street  
Juneau, Alaska 99801  
Phone 907-586-1070  
Fax 907-586-3959  
jensenyorbaltott.com

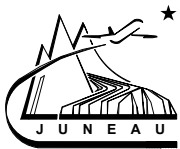

Juneau International Airport  
City and Borough of Juneau  
**AIRCRAFT RESCUE & FIRE FIGHTING  
STATION MODIFICATION**  
Contract No. E16-146  
AIP 3-02-0133-XXX-2016

REVISIONS

▲	
▲	
▲	

SHEET TITLE  
ENLARGED FIRST  
FLOOR PLAN

DATE: MAY 2016  
FILE: 15034

**A401**

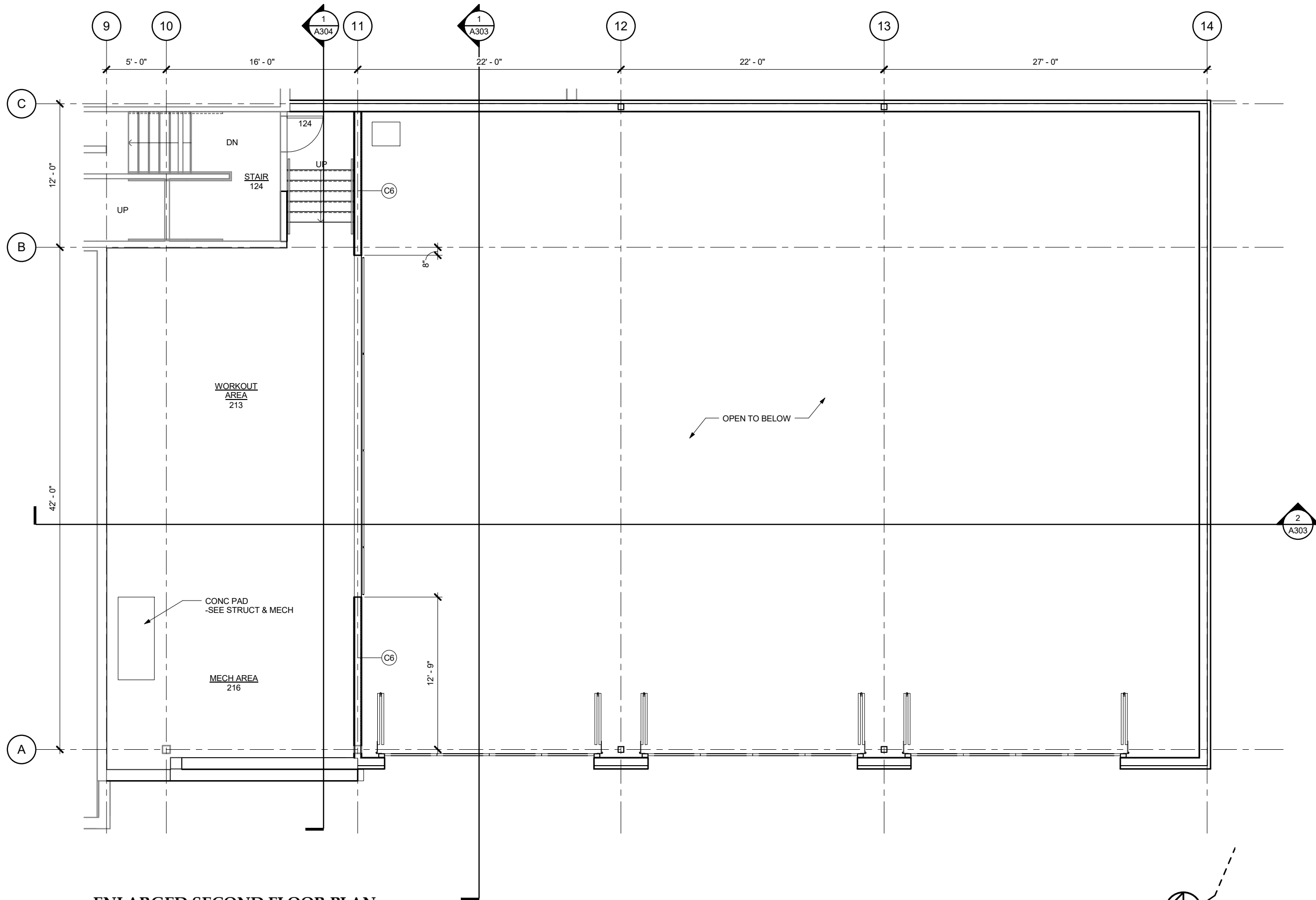

**1 ENLARGED SECOND FLOOR PLAN**

SCALE: 0 2' 4' 8'

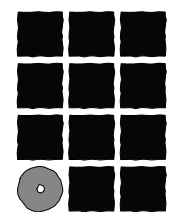

**Jensen  
Yorba  
Lott  
Inc.**

522 West 10th Street  
Juneau, Alaska 99801  
Phone 907-586-1070  
Fax 907-586-3959  
jensenyorbalott.com

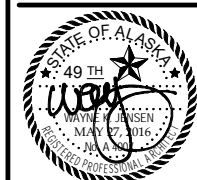
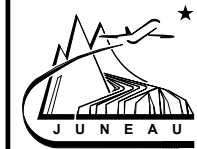

Juneau International Airport  
City and Borough of Juneau  
**AIRCRAFT RESCUE & FIRE FIGHTING  
STATION MODIFICATION**  
Contract No. E16-146  
AIP 3-02-0133-XXX-2016

REVISIONS

SHEET TITLE  
ENLARGED SECOND  
FLOOR PLAN

DATE: MAY 2016  
FILE: 15034

**A402**

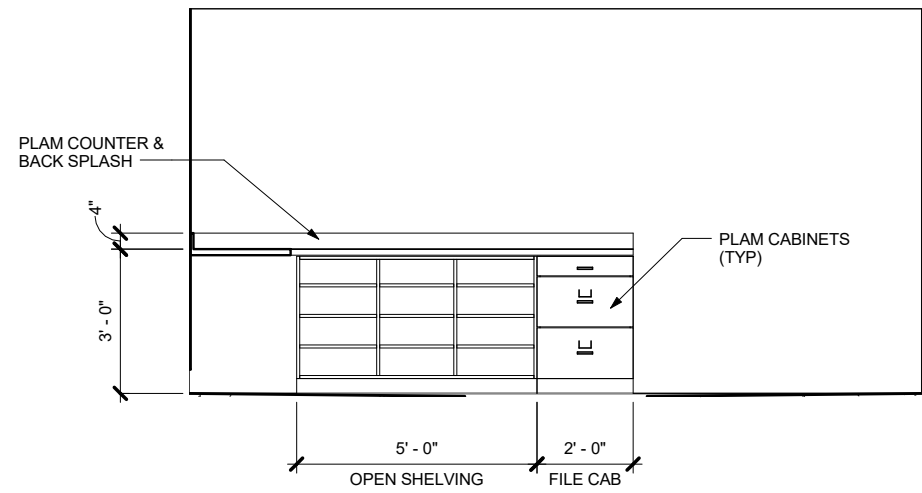

1 SCBA 140 - WEST  
SCALE: 0 1' 2' 4'

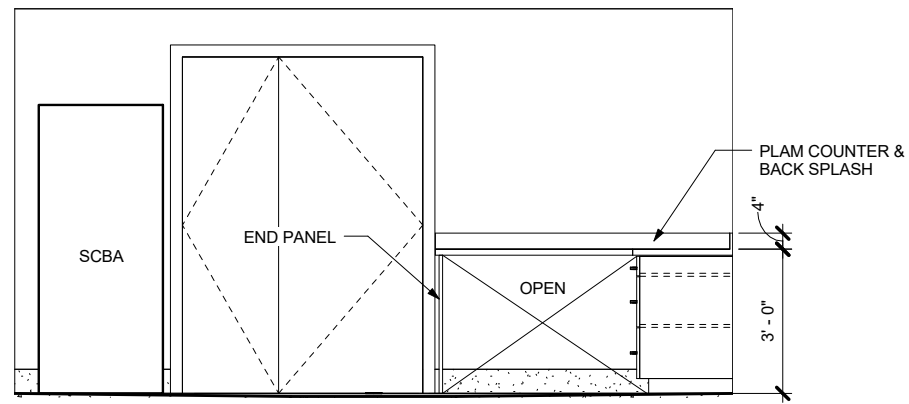

2 SCBA 140 - SOUTH  
SCALE: 0 1' 2' 4'

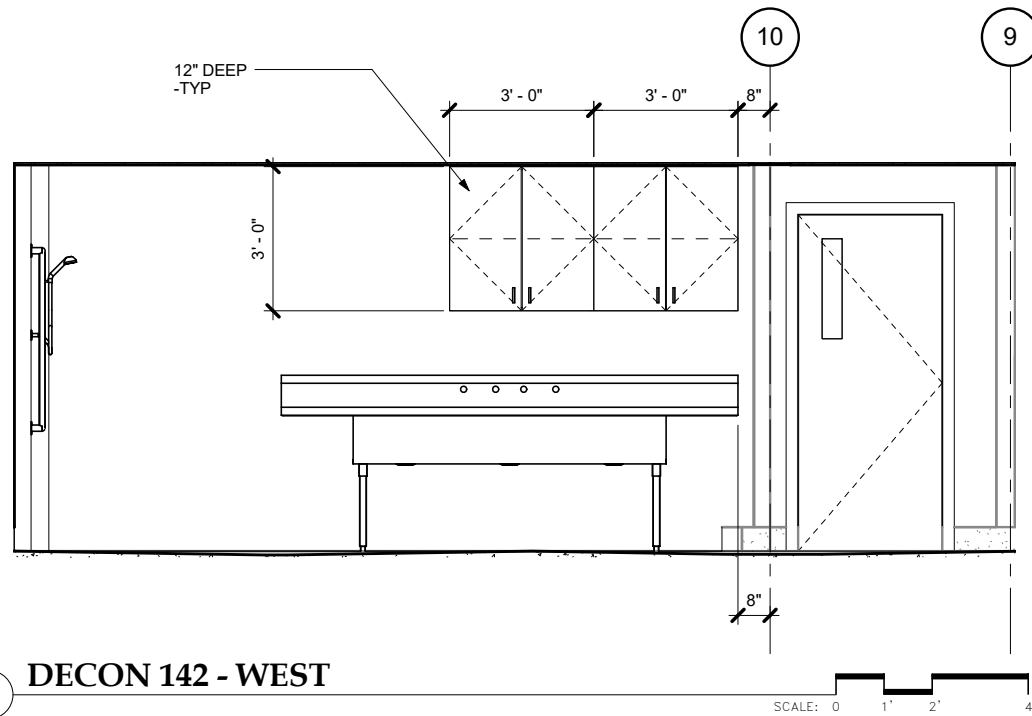

3 DECON 142 - WEST  
SCALE: 0 1' 2' 4'

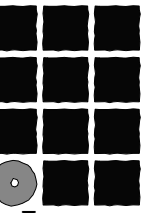

**Jensen  
Yorba  
Lott  
Inc.**

522 West 10th Street  
Juneau, Alaska 99801  
Phone 907-586-1070  
Fax 907-586-3959  
jensenyorbalott.com

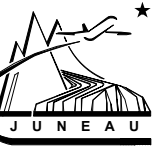

Juneau International Airport  
City and Borough of Juneau  
**AIRCRAFT RESCUE & FIRE FIGHTING  
STATION MODIFICATION**  
Contract No. E16-146  
AIP 3-02-0133-XXX-2016

REVISIONS

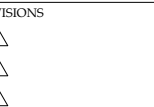

SHEET TITLE  
INTERIOR  
ELEVATIONS

DATE: MAY 2016  
FILE: 15034

**A501**

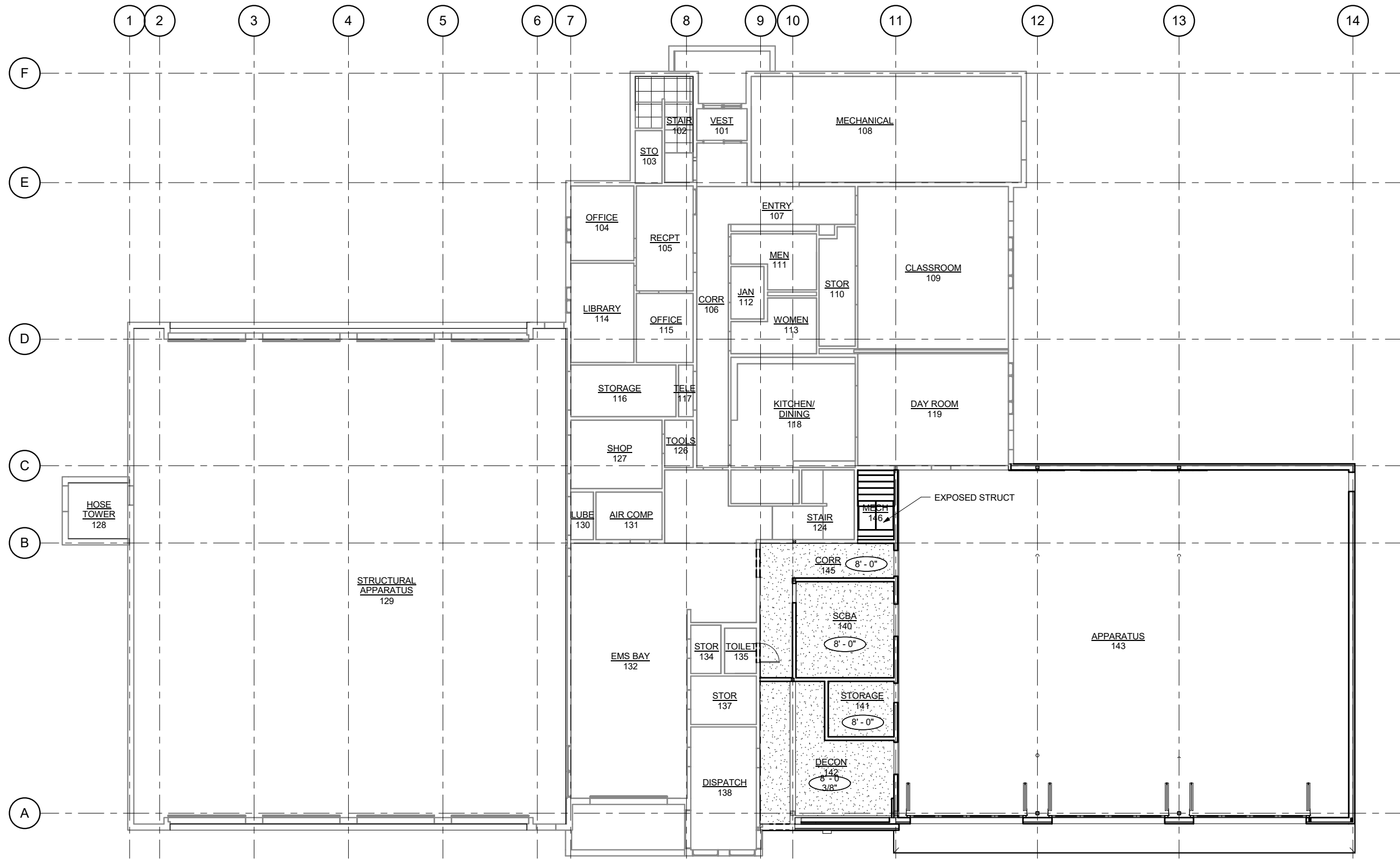

**1 FIRST FLOOR REFLECTED CEILING PLAN**

SCALE: 0 4' 8' 16'

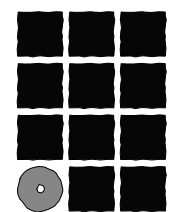

**Jensen  
Yorba  
Lott  
Inc.**

522 West 10th Street  
Juneau, Alaska 99801  
Phone 907-586-1070  
Fax 907-586-3959  
jensenyorbaltott.com

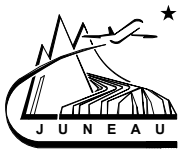

Juneau International Airport  
City and Borough of Juneau  
**AIRCRAFT RESCUE & FIRE FIGHTING  
STATION MODIFICATION**  
Contract No. E16-146  
AIP 3-02-0133-XXX-2016

REVISIONS



SHEET TITLE  
**FIRST FLOOR  
REFLECTED CEILING  
PLAN**

DATE: MAY 2016  
FILE: 15034

**A601**

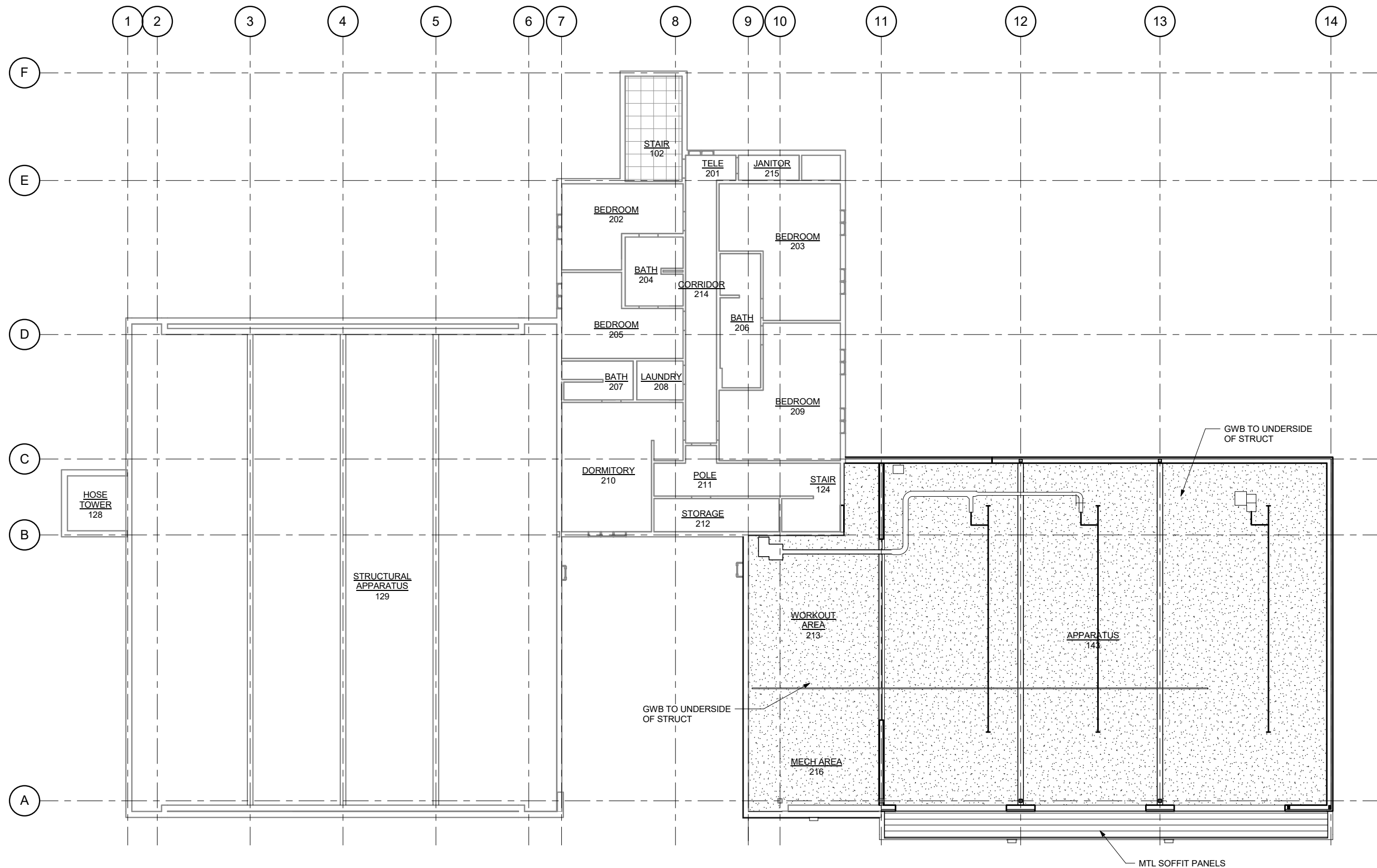

1 SECOND FLOOR REFLECTED CEILING PLAN

SCALE: 0 4' 8' 16'

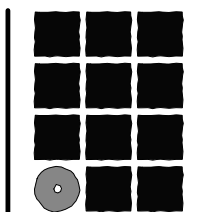

**Jensen  
Yorba  
Lott**  
Inc.

522 West 10th Street  
Juneau, Alaska 99801  
Phone 907-586-1070  
Fax 907-586-3959  
jensenyorbалott.com

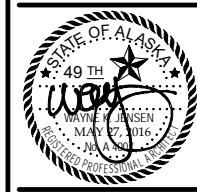
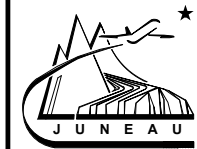

Juneau International Airport  
City and Borough of Juneau  
**AIRCRAFT RESCUE & FIRE FIGHTING  
STATION MODIFICATION**  
Contract No. E16-146  
AIP 3-02-0133-XXX-2016

REVISIONS
▲
▲
▲

SHEET TITLE  
SECOND FLOOR  
REFLECTED CEILING  
PLAN

DATE: MAY 2016  
FILE: 15034

**A602**



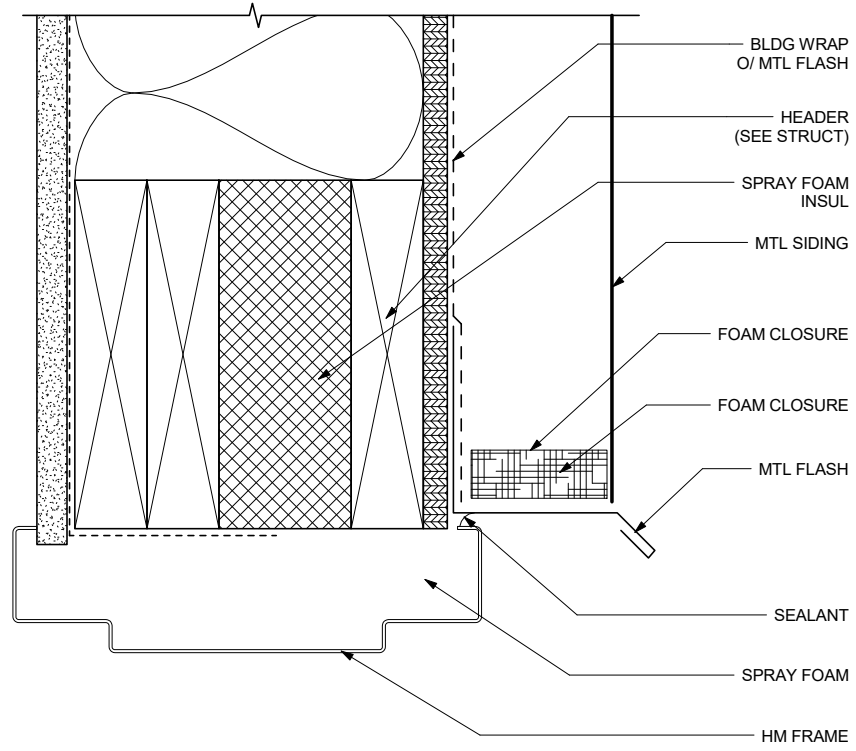

**1 DOOR HEAD DETAIL**

SCALE: 0 3" 6"

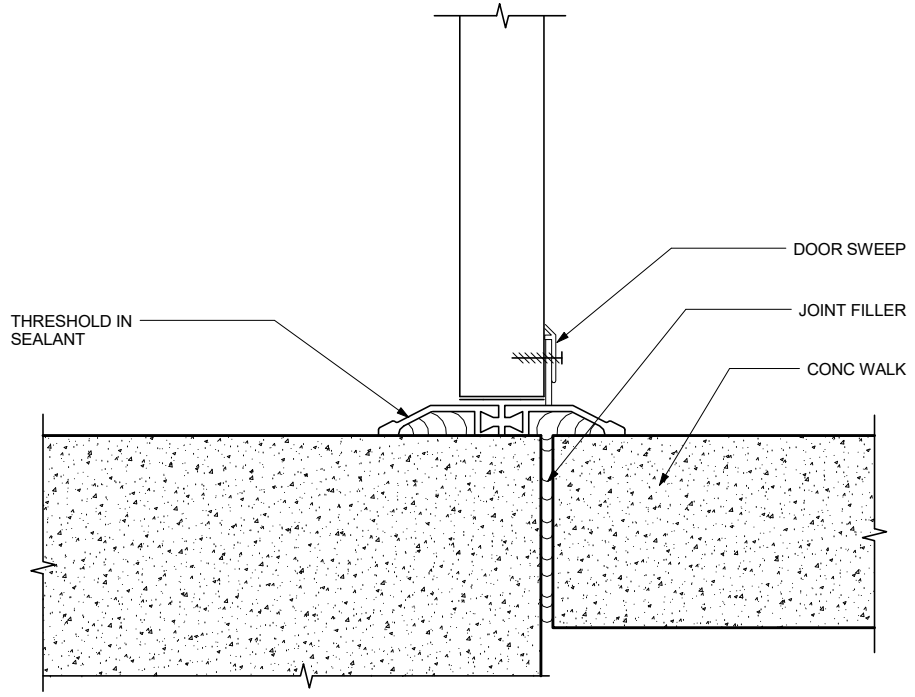

**2 DOOR SILL DETAILS**

SCALE: 0 3" 6"

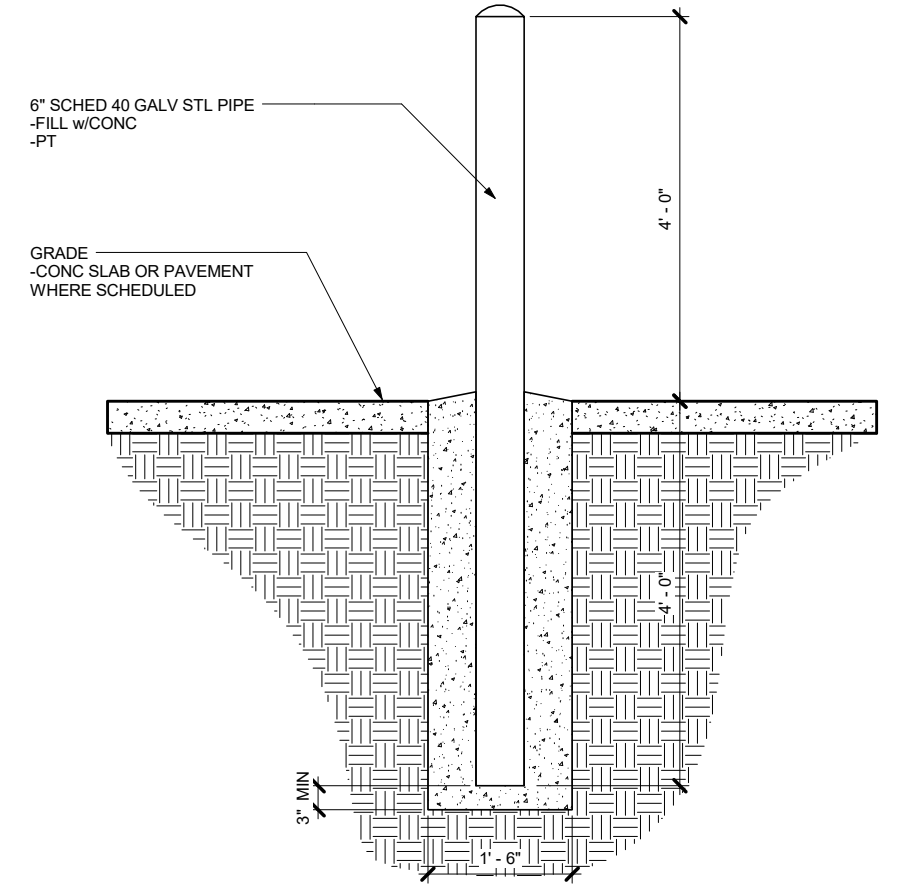

**3 TYP BOLLARD DETAIL**

SCALE: 0 1" 2"

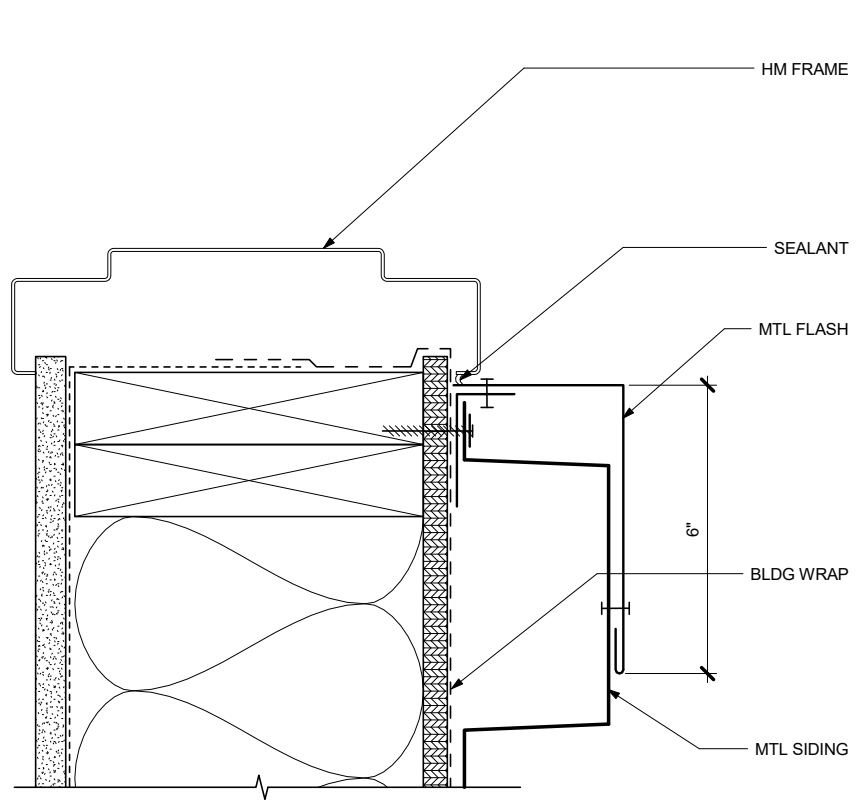

**4 DOOR JAMB DETAIL**

SCALE: 0 3" 6"

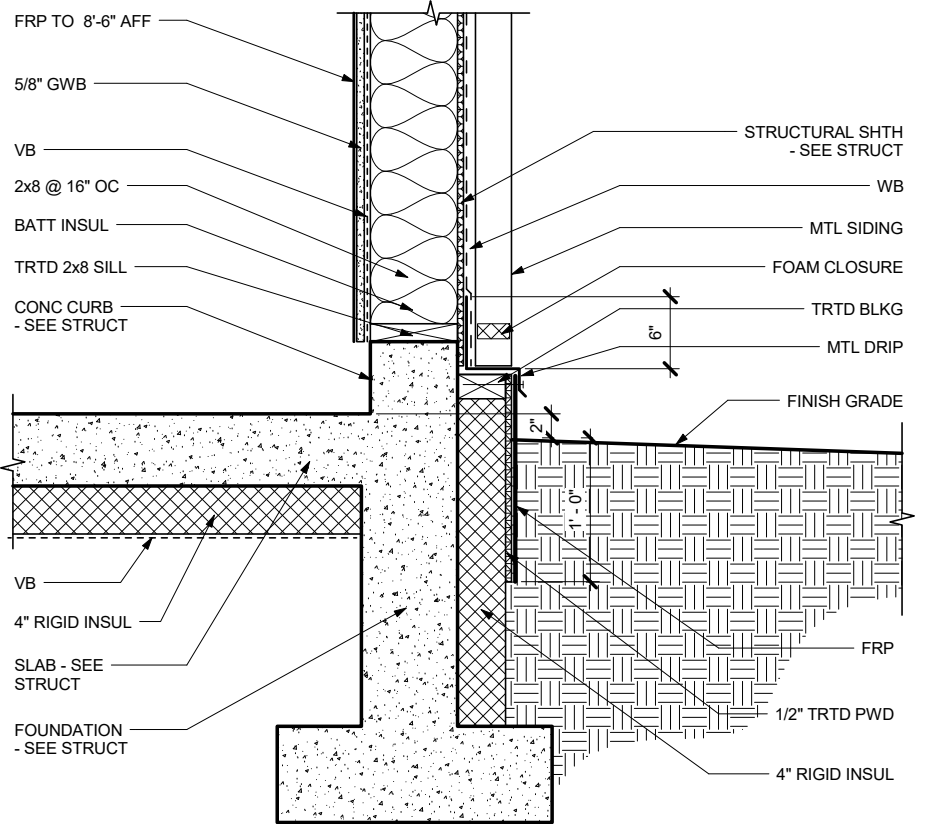

**5 SILL @ APPARATUS BAY**

SCALE: 0 6" 1' 2"

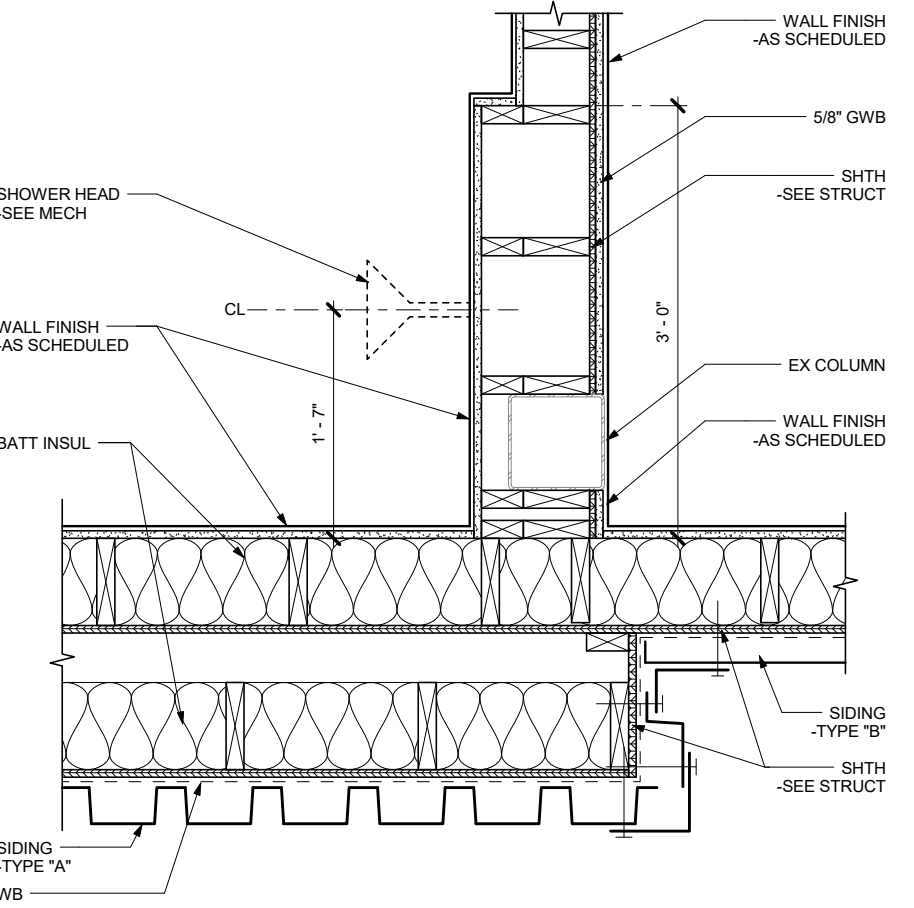

**6 WALL @ DECON**

SCALE: 0 6" 1' 2"

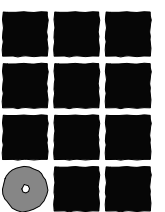

**Jensen  
Yorba  
Lott  
Inc.**

522 West 10th Street  
Juneau, Alaska 99801  
Phone 907-586-1070  
Fax 907-586-3959  
jensenyorbaltott.com

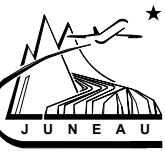

Juneau International Airport  
 City and Borough of Juneau  
**AIRCRAFT RESCUE & FIRE FIGHTING  
 STATION MODIFICATION**  
 Contract No. E16-146  
 AIP 3-02-0133-XXX-2016

REVISIONS

SHEET TITLE  
**EXTERIOR DETAILS**

DATE: MAY 2016  
FILE: 15034

**A801**

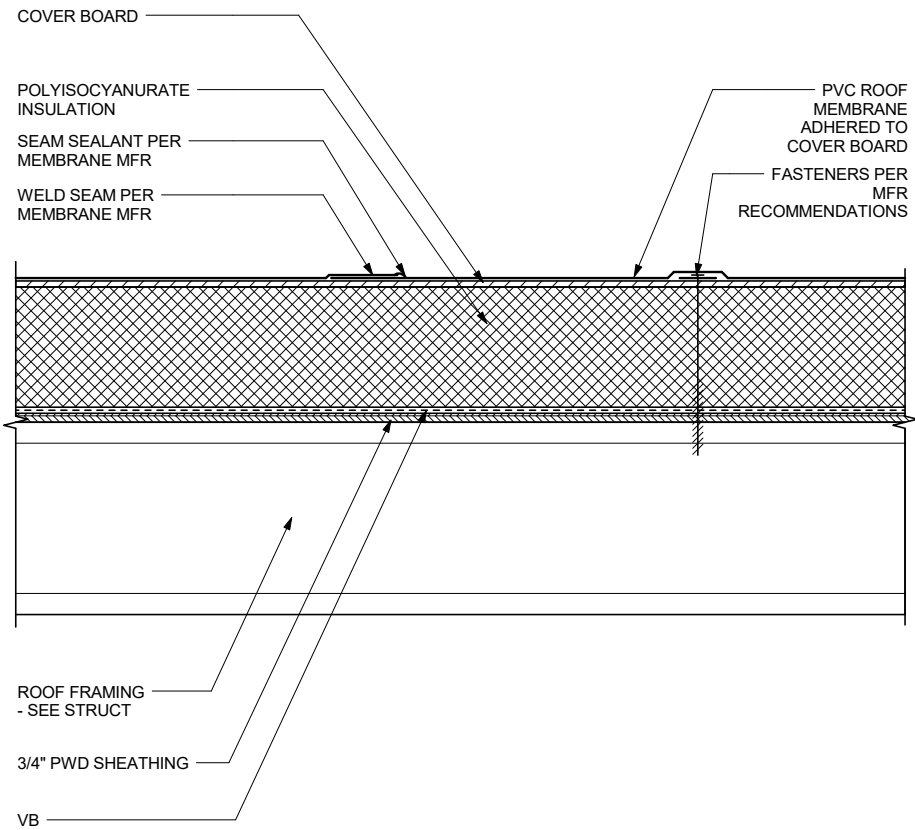

**1 TYPICAL ROOF ASSEMBLY**  
SCALE: 0 6" 1' 2'

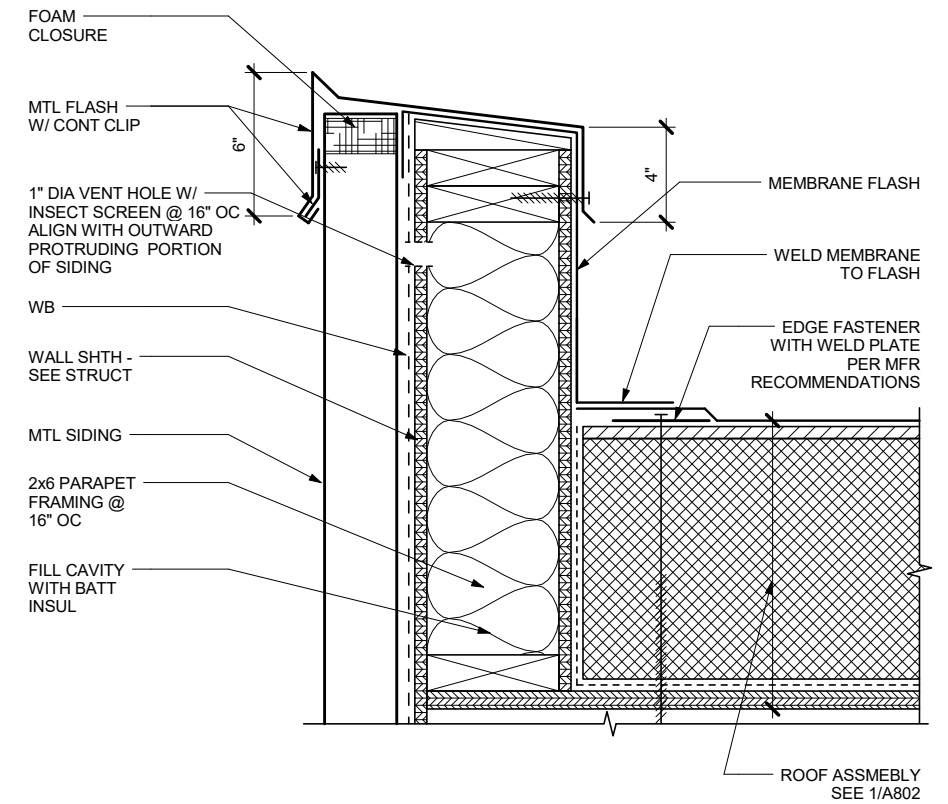

**2 TYPICAL PARAPET**  
SCALE: 0 3" 6" 12"

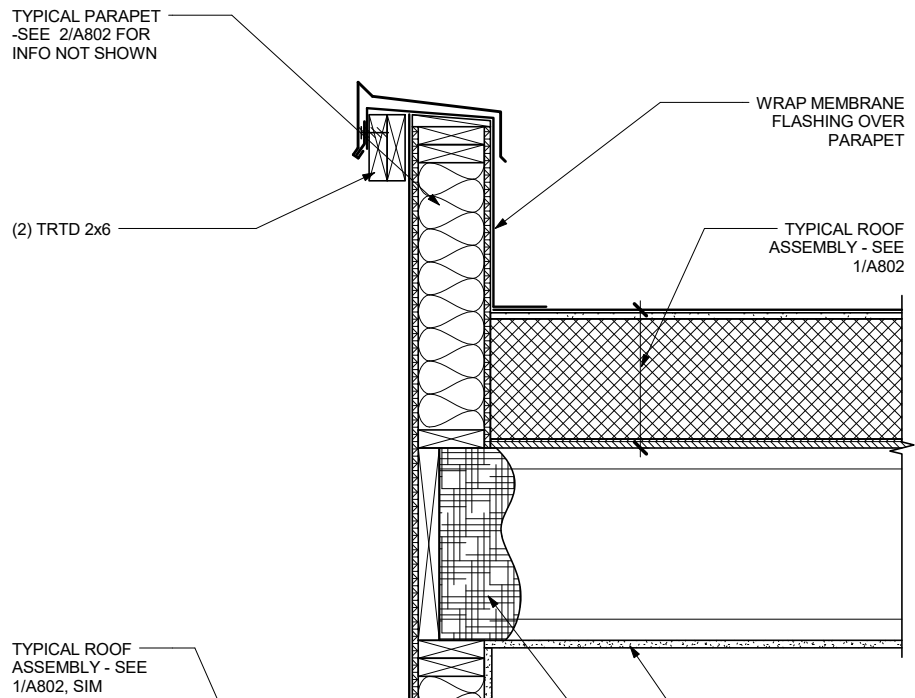

**6 PARAPET @ LOW ROOF**  
SCALE: 0 6" 1' 2'

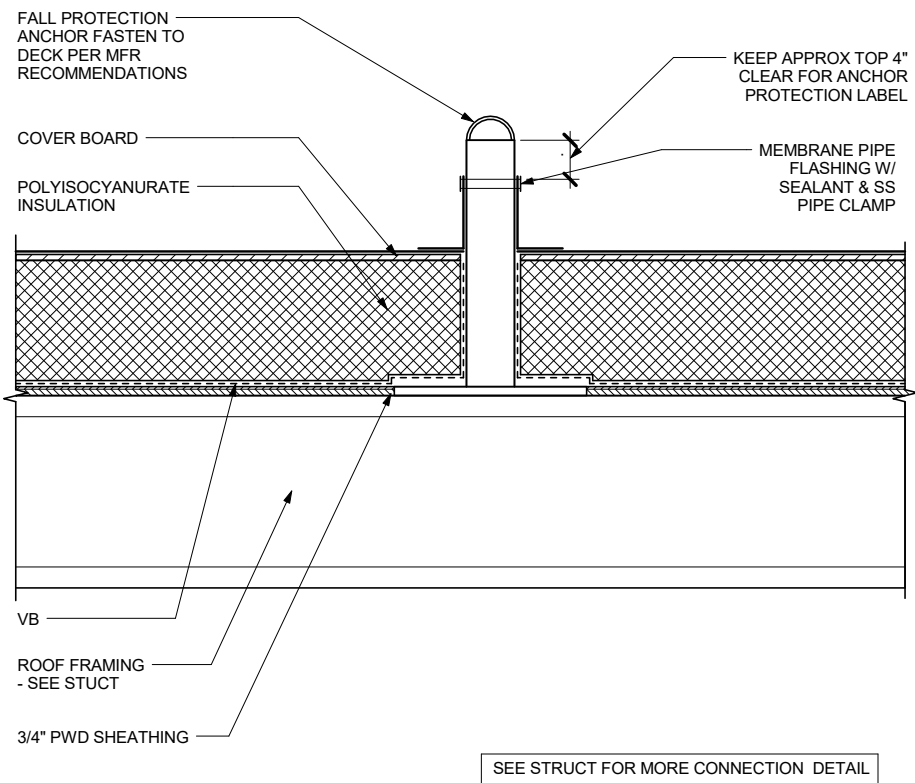

**4 TYPICAL ROOF ANCHOR**  
SCALE: 0 6" 1' 2'

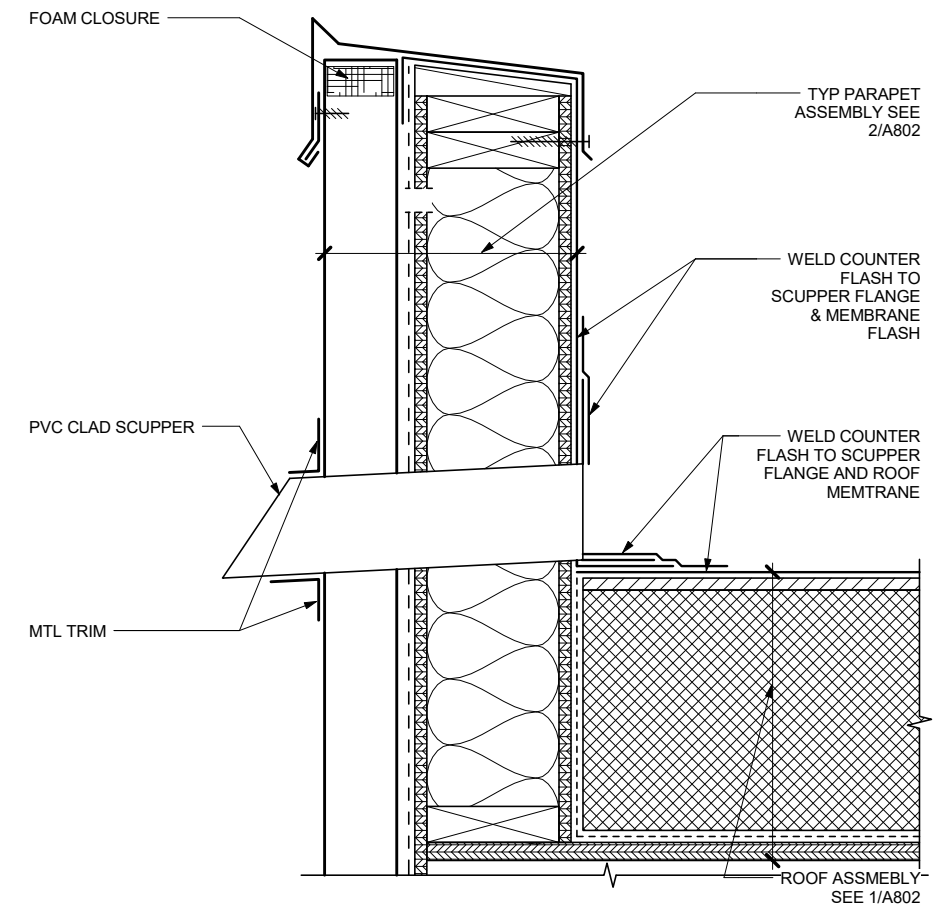

**5 TYPICAL SCUPPER**  
SCALE: 0 3" 6" 12"

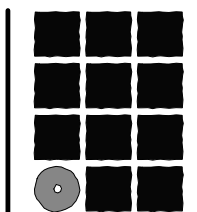

**Jensen  
Yorba  
Lott  
Inc.**  
522 West 10th Street  
Juneau, Alaska 99801  
Phone 907-586-1070  
Fax 907-586-3959  
jensenyorbalo.com

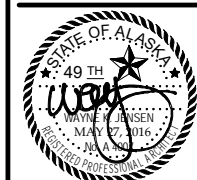
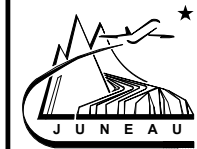

**Juneau International Airport  
City and Borough of Juneau  
AIRCRAFT RESCUE & FIRE FIGHTING  
STATION MODIFICATION**  
Contract No. E16-146  
AIP 3-02-0133-XXX-2016

REVISIONS
▲
▲
▲

SHEET TITLE  
**EXTERIOR DETAILS**

DATE: MAY 2016  
FILE: 15034

**A802**

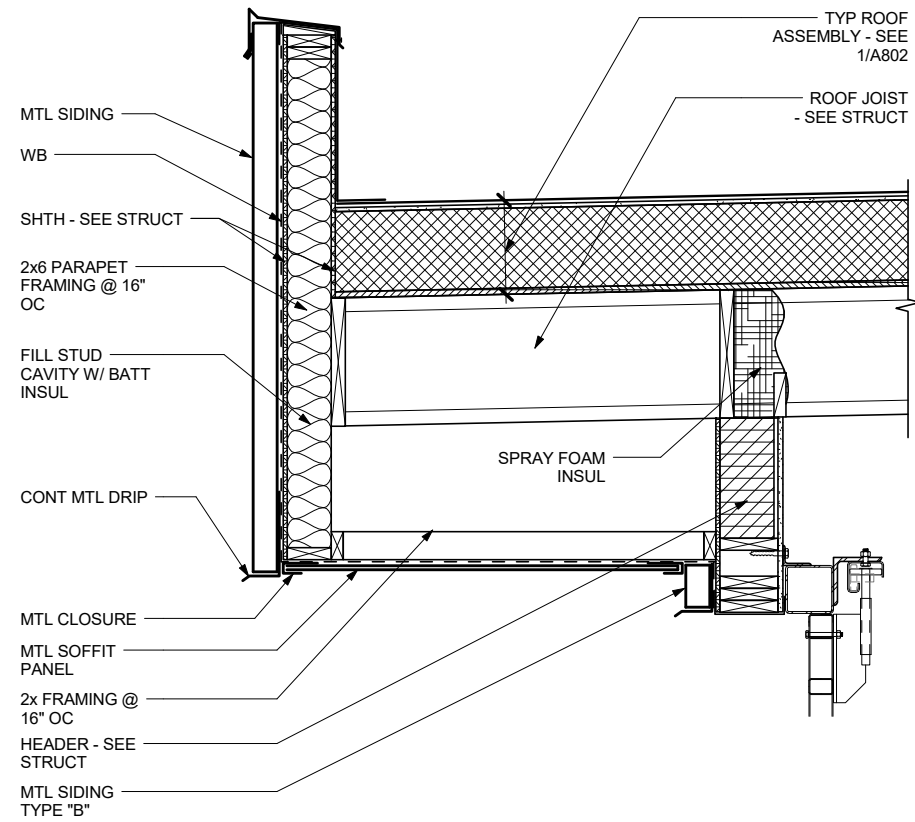

1 EAVE @ APPARATUS BAY

SCALE: 0 1\"/>

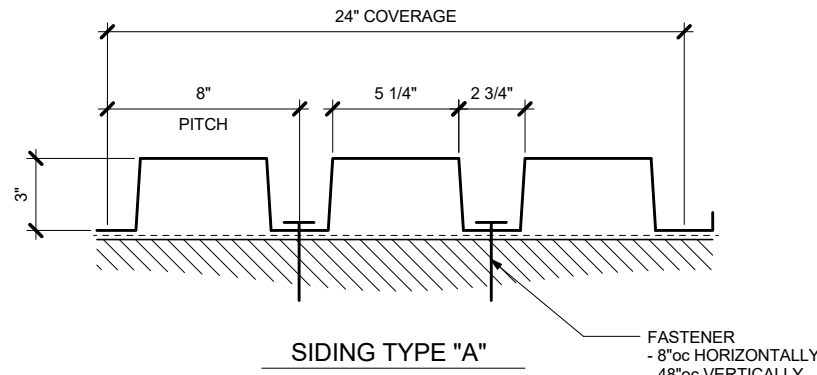

SIDING TYPE "A"

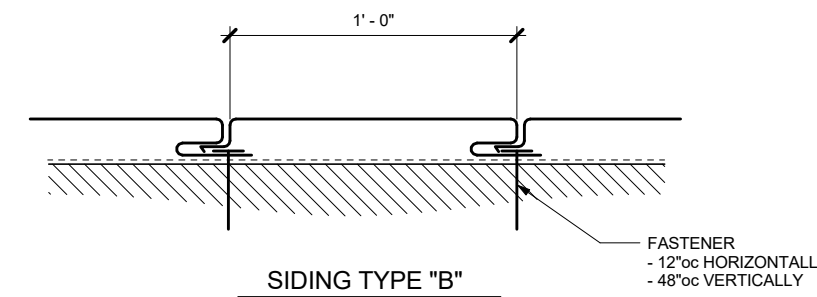

SIDING TYPE "B"

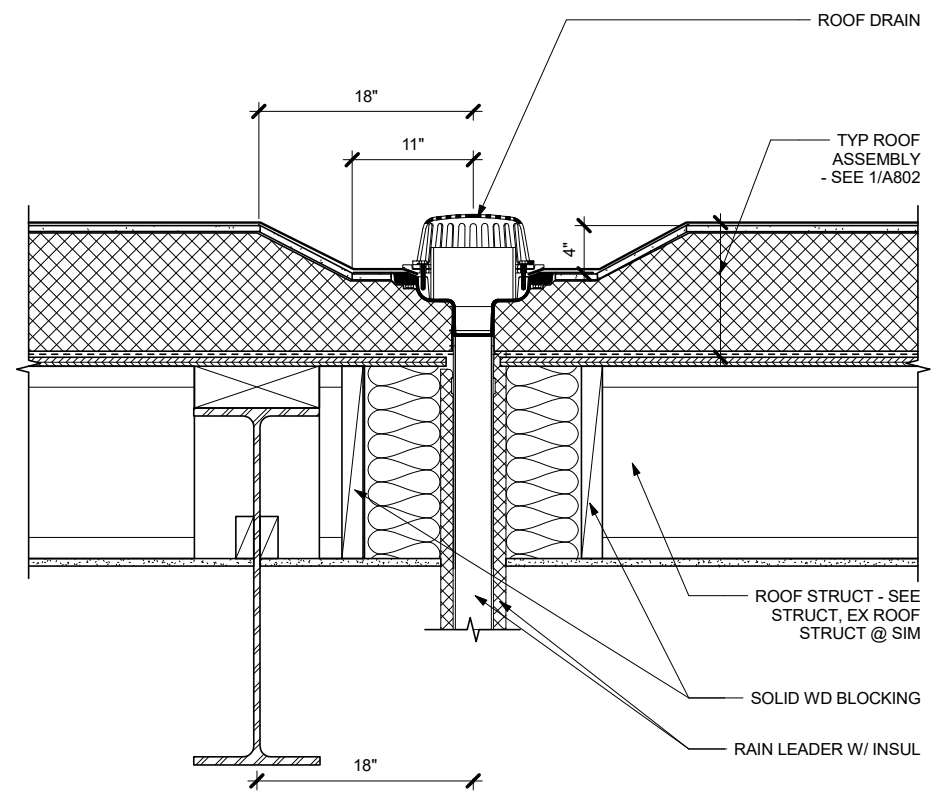

3 TYPICAL ROOF DRAIN

SCALE: 0 6\"/>

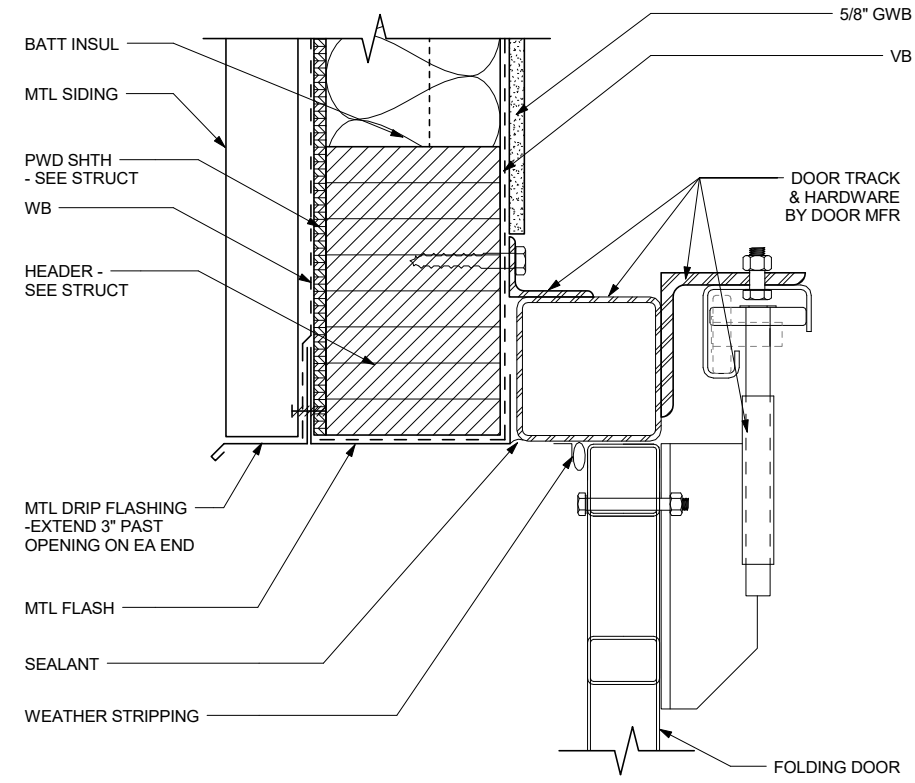

4 HEAD @ FOLDING DOOR

SCALE: 0 3\"/>

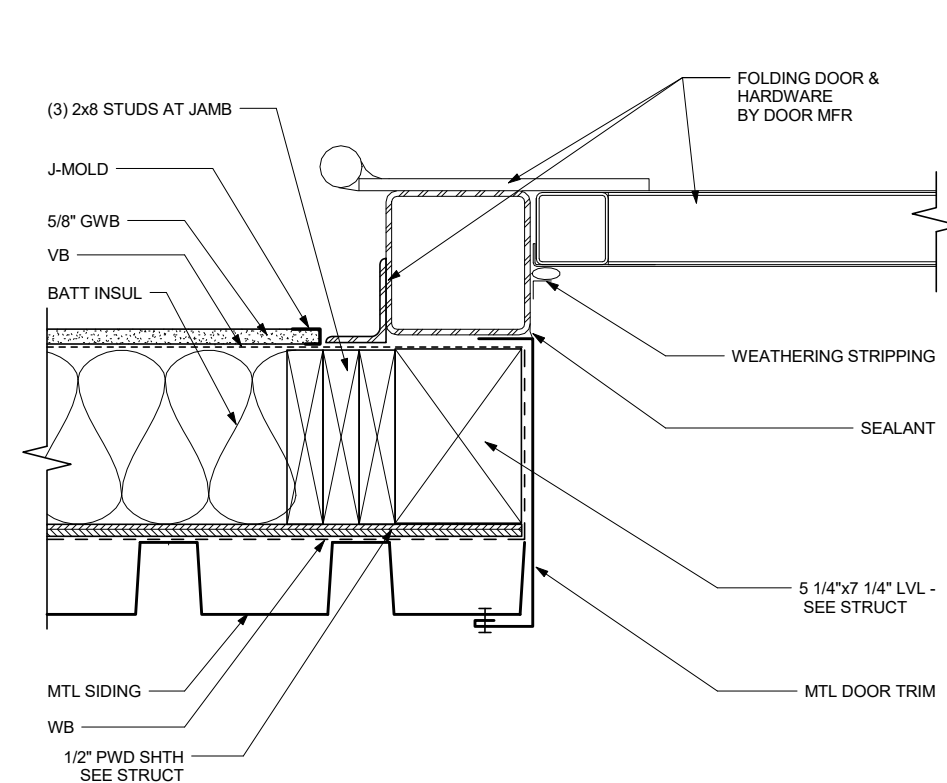

5 JAMB @ FOLDING DOOR

SCALE: 0 3\"/>

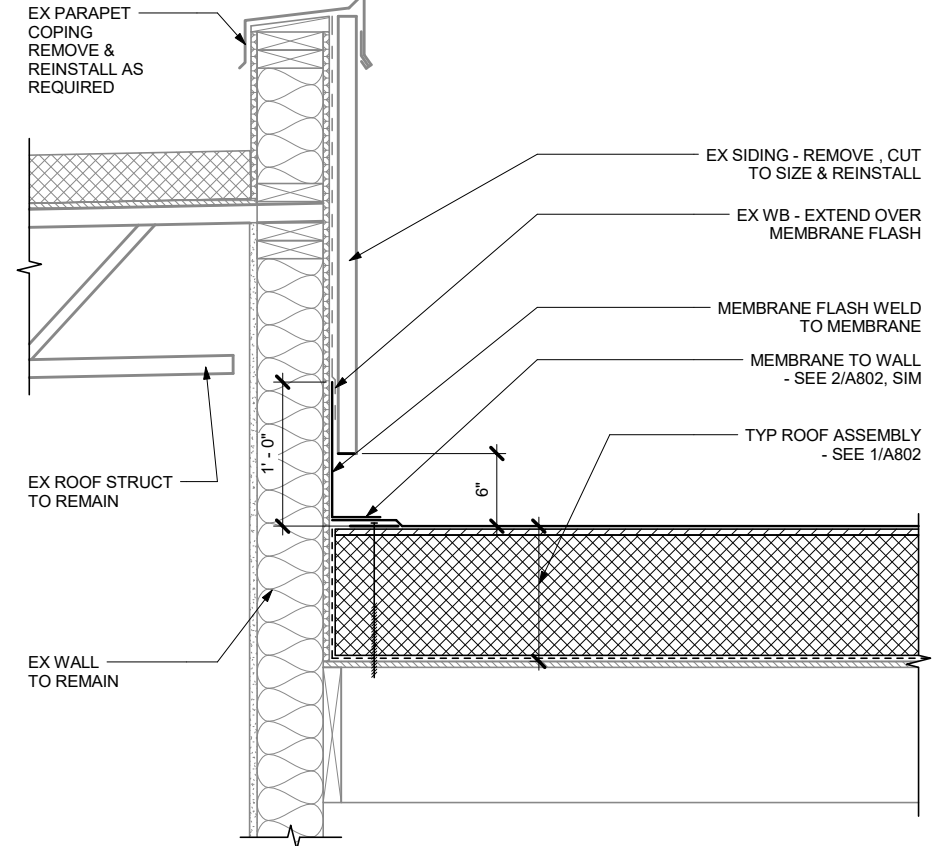

6 EX PARAPET TO WALL

SCALE: 0 6\"/>

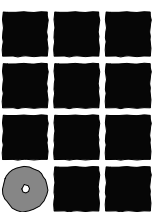

**Jensen  
Yorba  
Lott  
Inc.**

522 West 10th Street  
Juneau, Alaska 99801  
Phone 907-586-1070  
Fax 907-586-3959  
jensenyorbalott.com

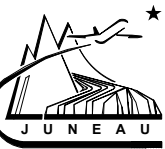

Juneau International Airport  
City and Borough of Juneau  
**AIRCRAFT RESCUE & FIRE FIGHTING  
STATION MODIFICATION**  
Contract No. E16-146  
AIP 3-02-0133-XXX-2016

NO.	REVISIONS

SHEET TITLE  
EXTERIOR DETAILS

DATE: MAY 2016  
FILE: 15034

**A803**

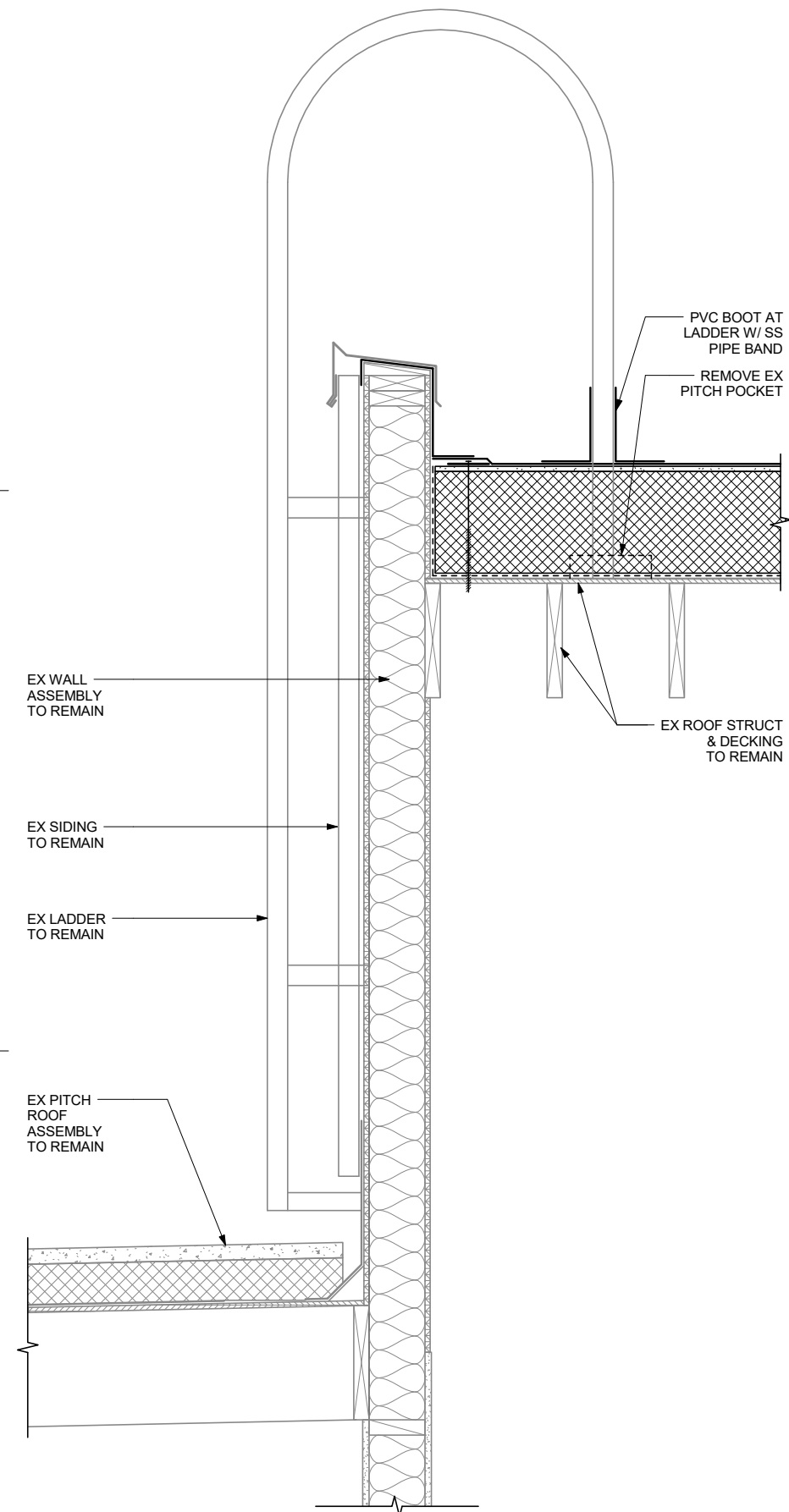

**1 EX ROOF LADDER**

SCALE: 0 6" 1' 2'

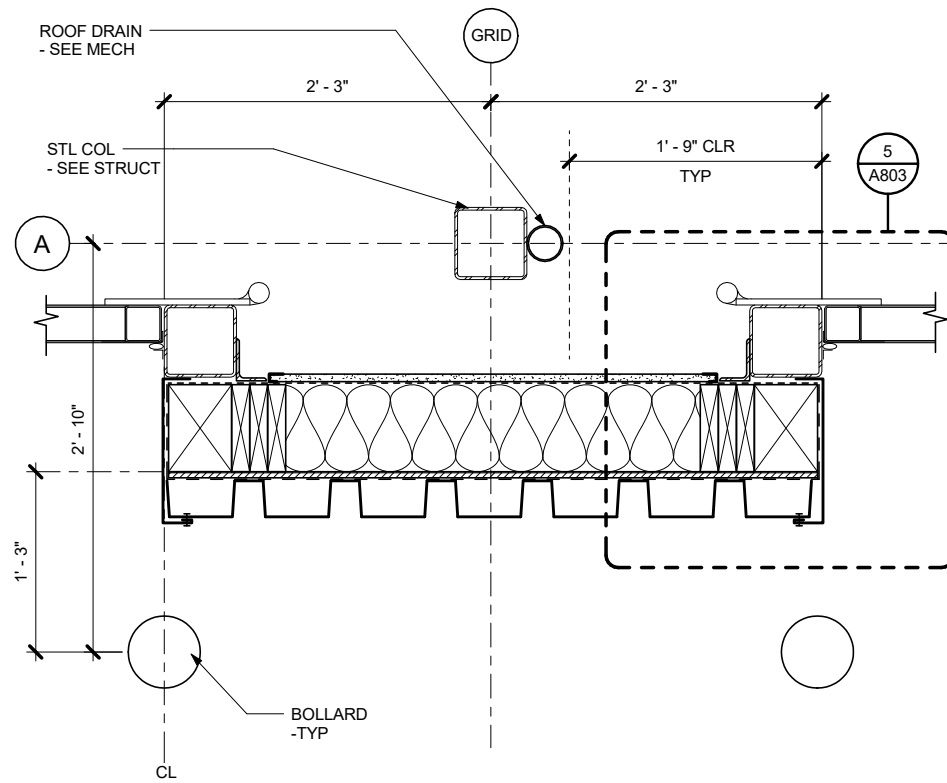

**2 DOOR JAMB BETWEEN DOORS**

SCALE: 0 6" 1' 2'

SEE DETAIL 3/A804 FOR ADDITIONAL NOTES NOT SHOWN

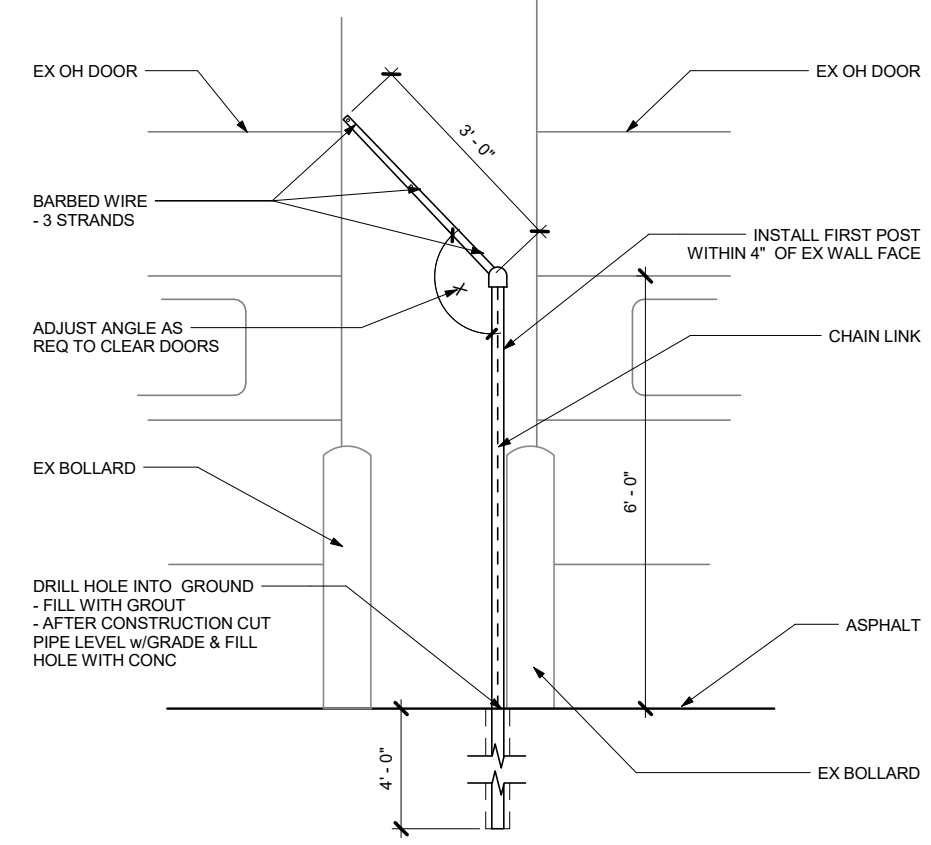

**4 FENCE DETAIL @ OH DOORS**

SCALE: 0 6" 1' 2' 4'

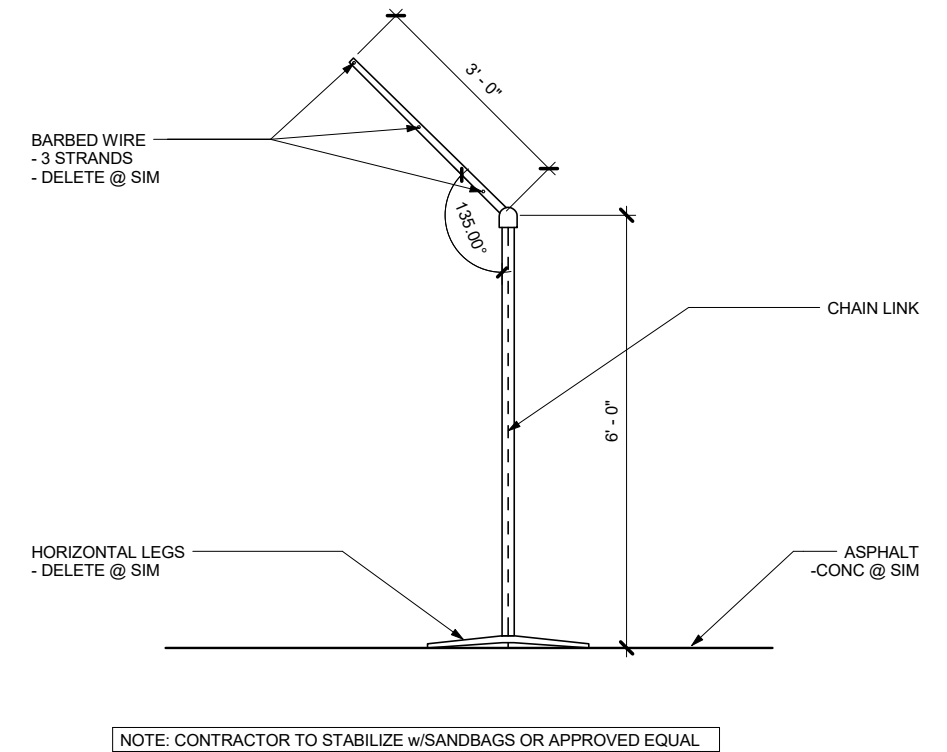

**3 TYP FENCE DETAIL**

SCALE: 0 6" 1' 2' 4'

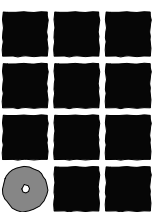

**Jensen  
Yorba  
Lott  
Inc.**

522 West 10th Street  
Juneau, Alaska 99801  
Phone 907-586-1070  
Fax 907-586-3959  
jensenyorbaltott.com

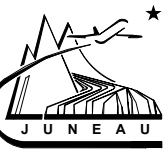

Juneau International Airport  
City and Borough of Juneau  
**AIRCRAFT RESCUE & FIRE FIGHTING  
STATION MODIFICATION**  
Contract No. E16-146  
AIP 3-02-0133-XXX-2016

REVISIONS



SHEET TITLE  
EXTERIOR DETAILS

DATE: MAY 2016  
FILE: 15034

**A804**

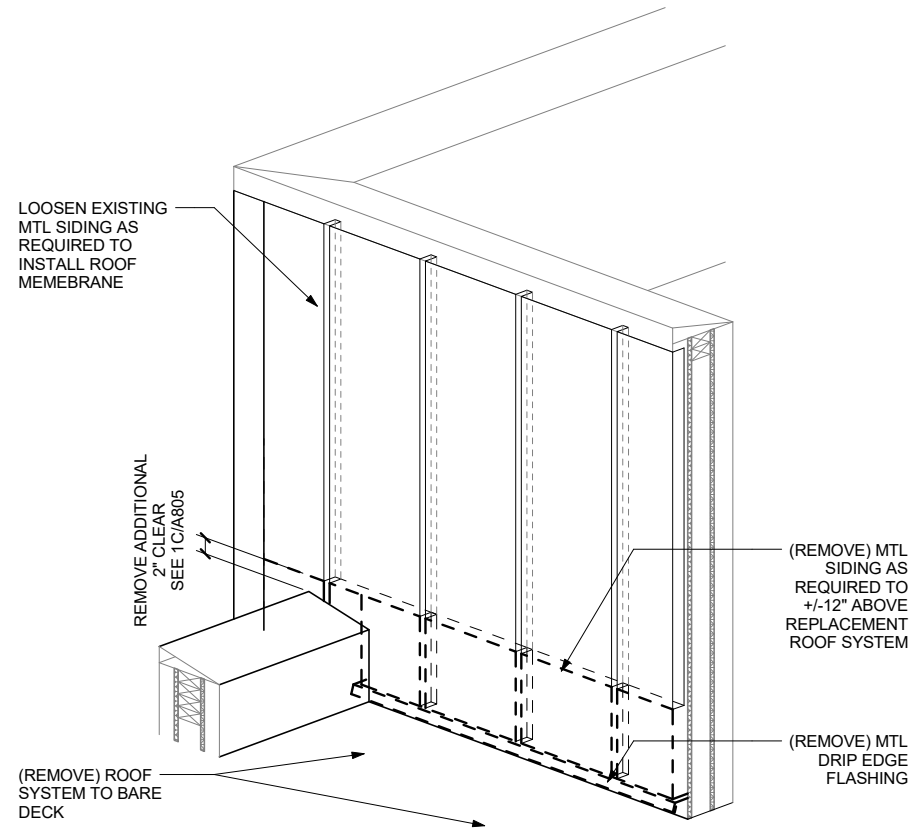

1a PARAPET DEMOLITION DETAIL

SCALE: 0 6" 1' 2'

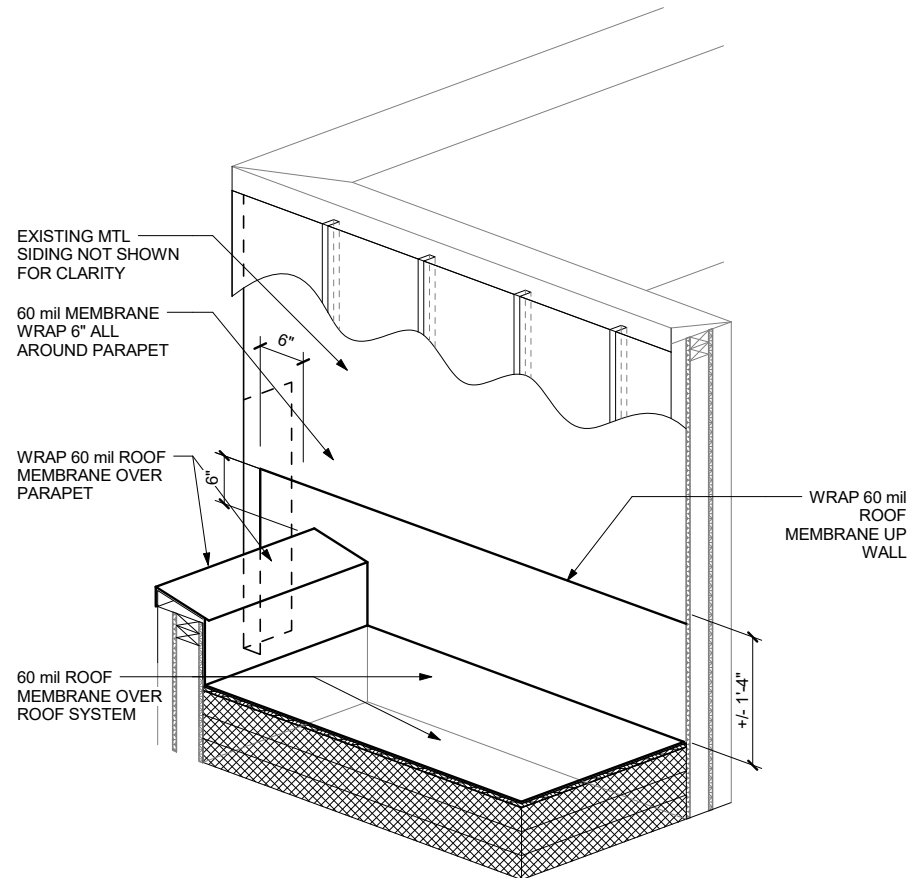

1b PARAPET MEMBRANE DETAIL

SCALE: 0 6" 1' 2'

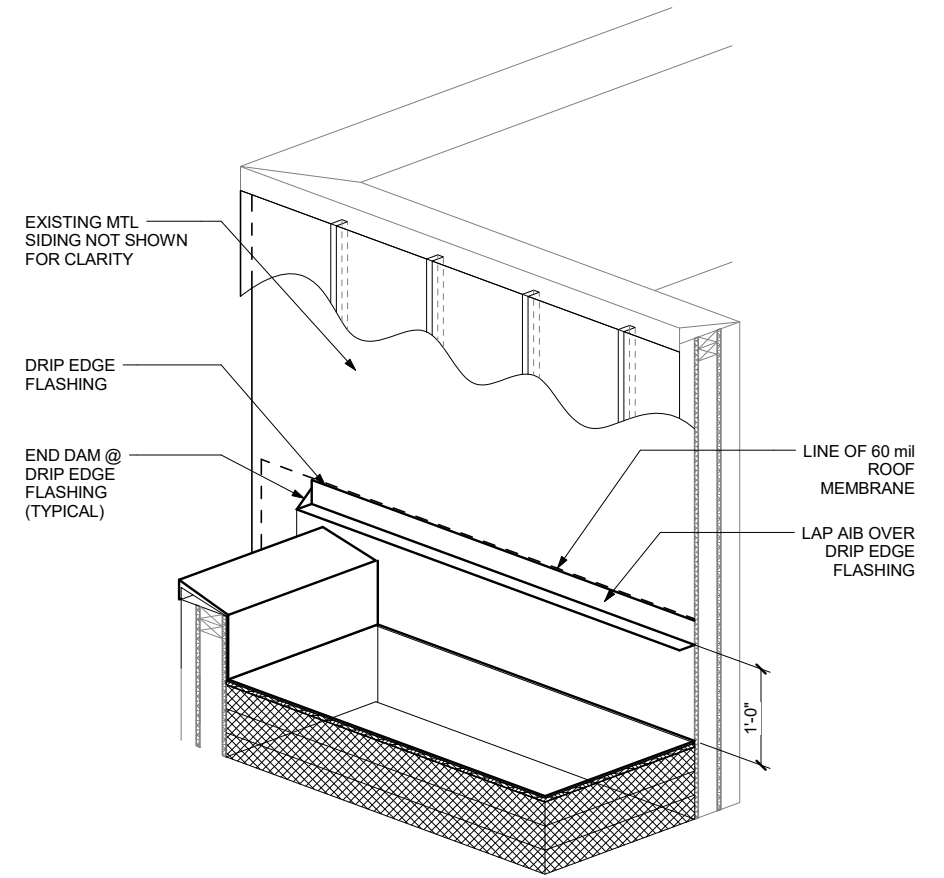

1c PARAPET FLASHING DETAIL

SCALE: 0 6" 1' 2'

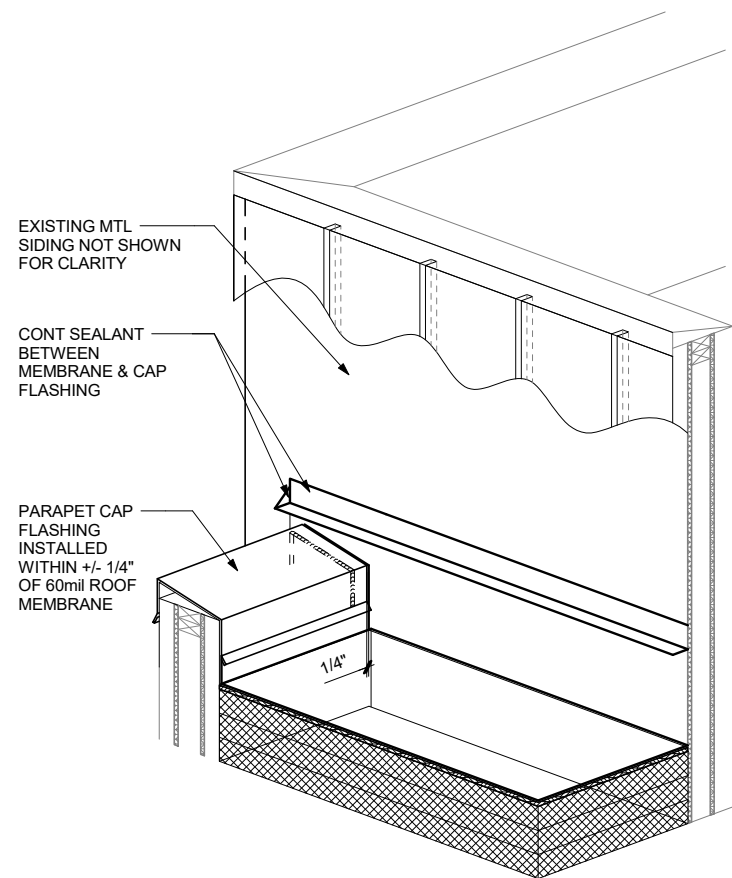

1d PARAPET FLASHING DETAIL

SCALE: 0 6" 1' 2'

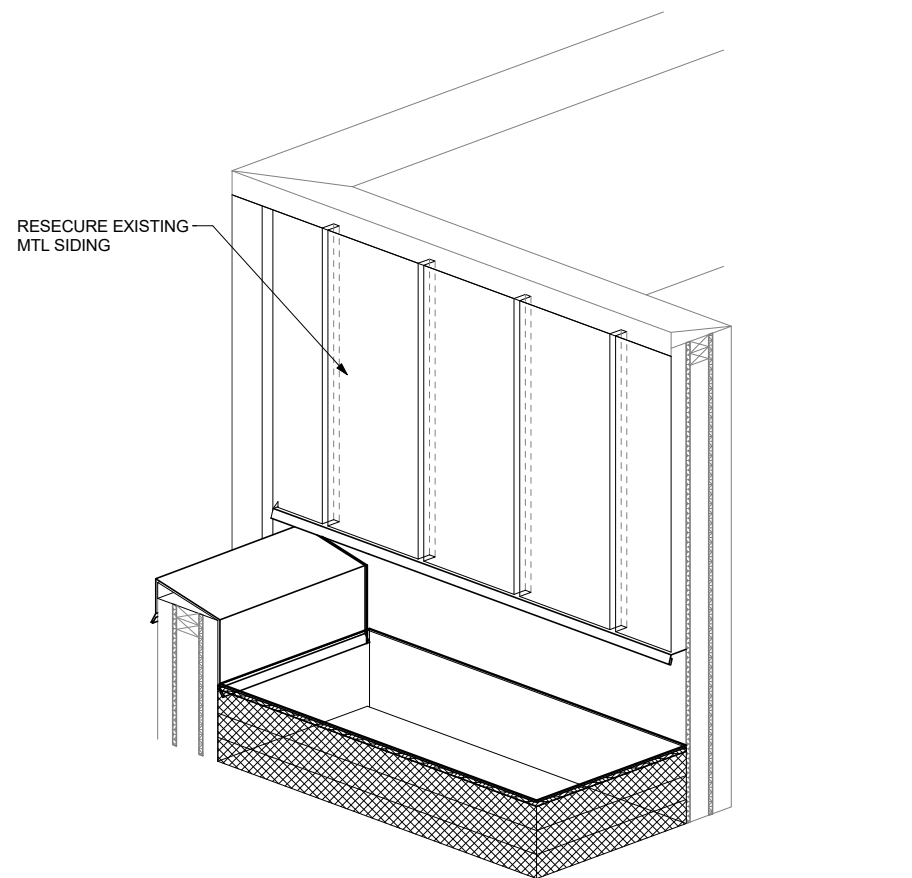

1e PARAPET SIDING INTALLATION DETAIL

SCALE: 0 6" 1' 2'

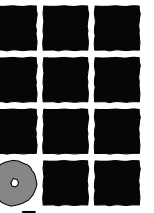

**Jensen  
Yorba  
Lott  
Inc.**

522 West 10th Street  
Juneau, Alaska 99801  
Phone 907-586-1070  
Fax 907-586-3959  
jensenyorbaltott.com

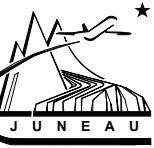

Juneau International Airport  
City and Borough of Juneau  
**AIRCRAFT RESCUE & FIRE FIGHTING  
STATION MODIFICATION**  
Contract No. E16-146  
AIP 3-02-0133-XXX-2016

REVISIONS

SHEET TITLE  
**PARAPET TO WALL**

DATE: MAY 2016  
FILE: 15034

**A805**

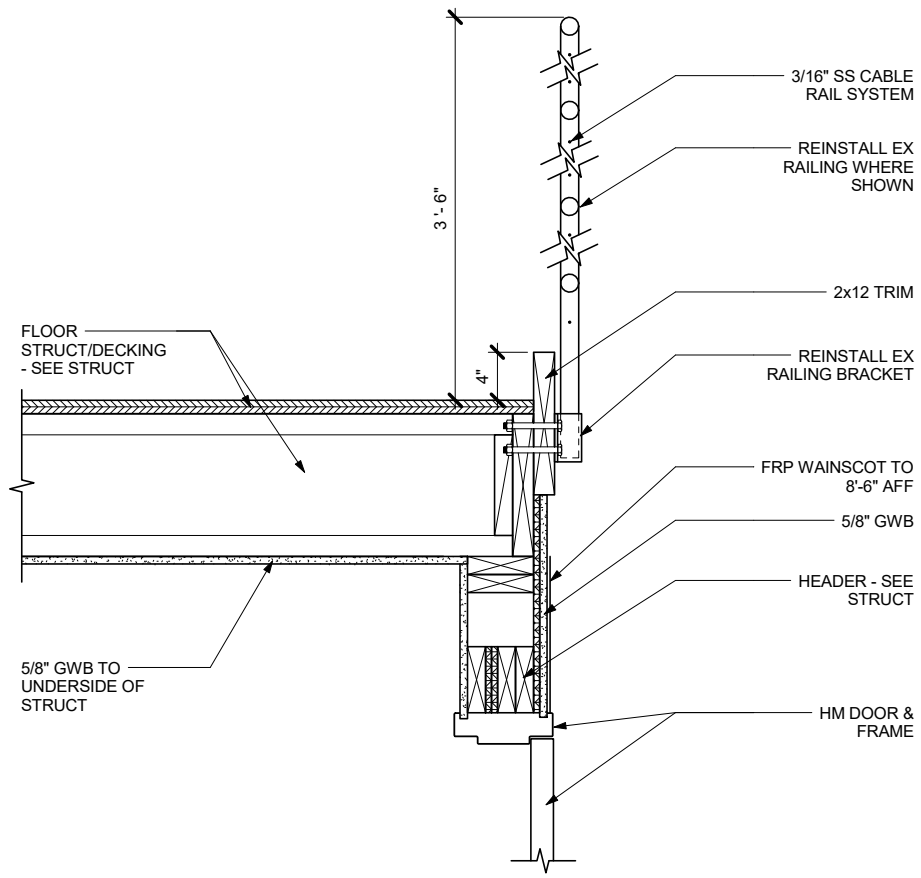

**1 RAILING @ MEZZANINE** SCALE: 0 6" 1' 2'

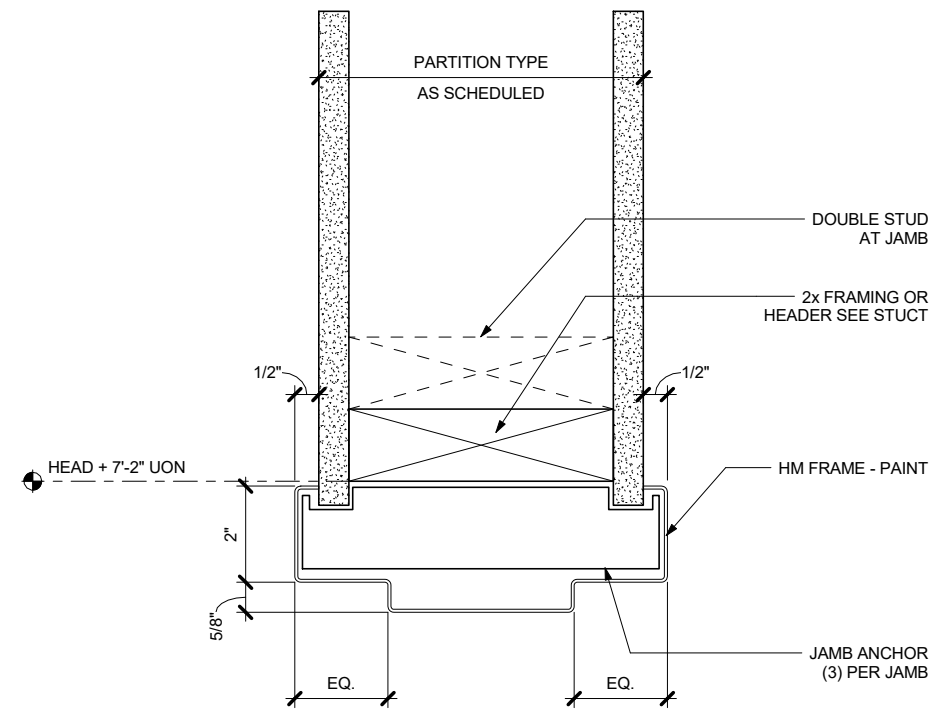

**2 HEAD DETAIL (JAMB SIM)** SCALE: 0 3" 6"

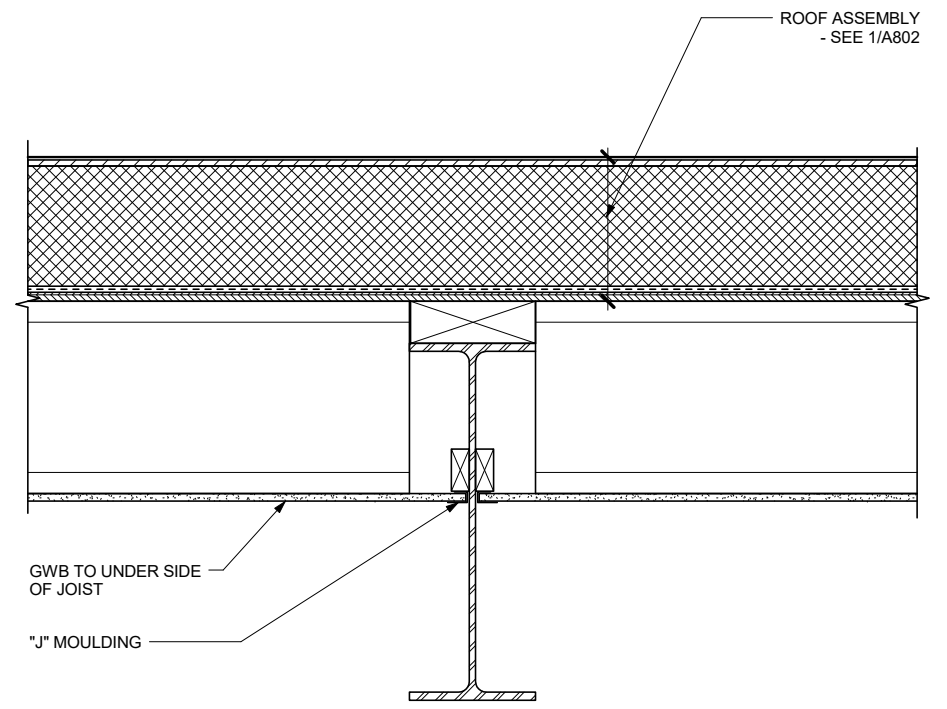

**3 CEILING @ APPARATUS BAY** SCALE: 0 6" 1' 2'

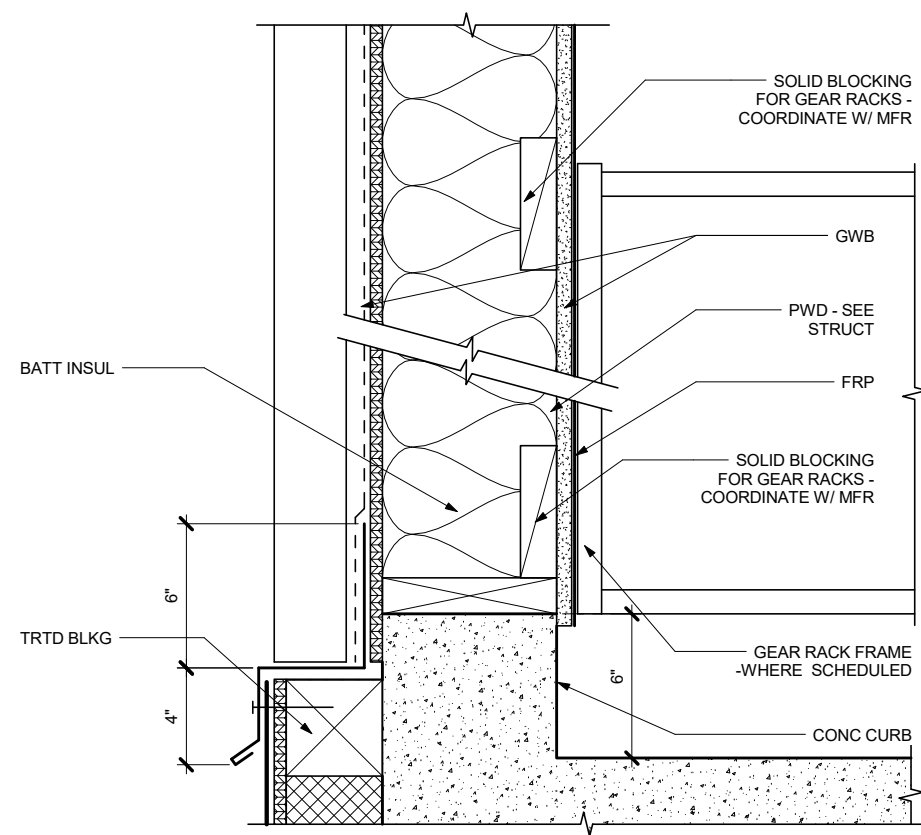

**4 CURB @ APPARATUS BAY** SCALE: 0 3' 6" 12'

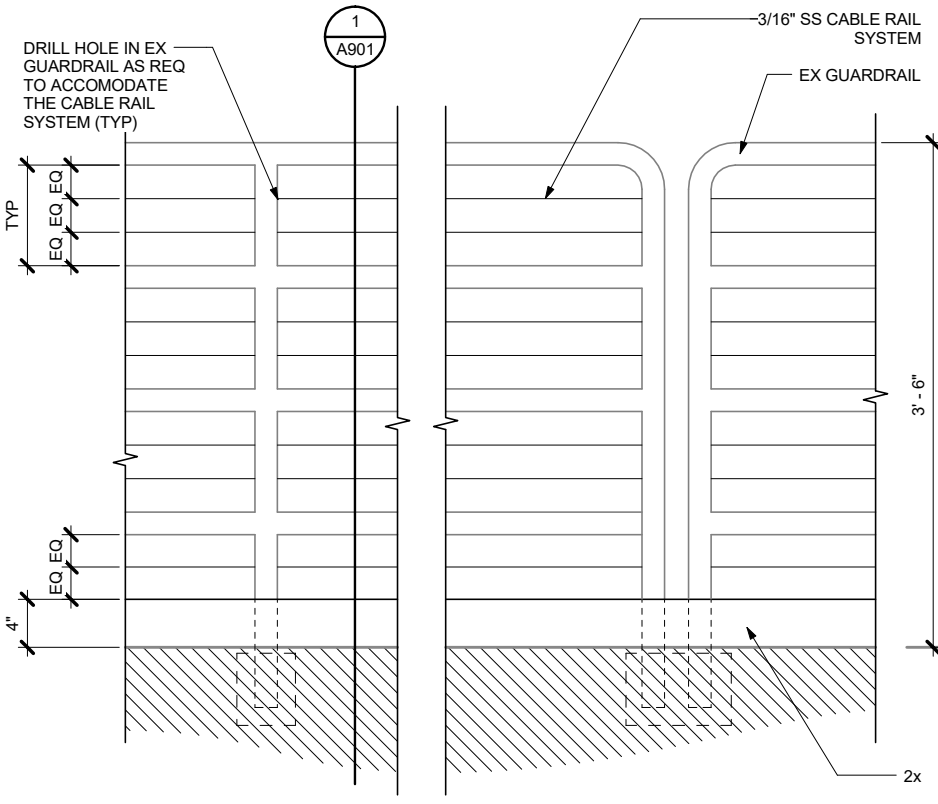

**5 GUARDRAIL DETAIL** SCALE: 0 6" 1' 2'

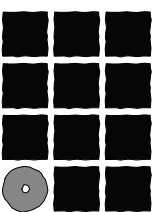

**Jensen  
Yorba  
Lott  
Inc.**

522 West 10th Street  
Juneau, Alaska 99801  
Phone 907-586-1070  
Fax 907-586-3959  
jensenyorbaltott.com

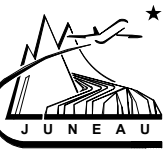

Juneau International Airport  
City and Borough of Juneau  
**AIRCRAFT RESCUE & FIRE FIGHTING  
STATION MODIFICATION**  
Contract No. E16-146  
AIP 3-02-0133-XXX-2016

REVISIONS
▲
▲
▲

SHEET TITLE  
**INTERIOR DETAILS**

DATE: MAY 2016  
FILE: 15034

**A901**

STAIR & HANDRAIL DETAILS TYP BOTH SIDES

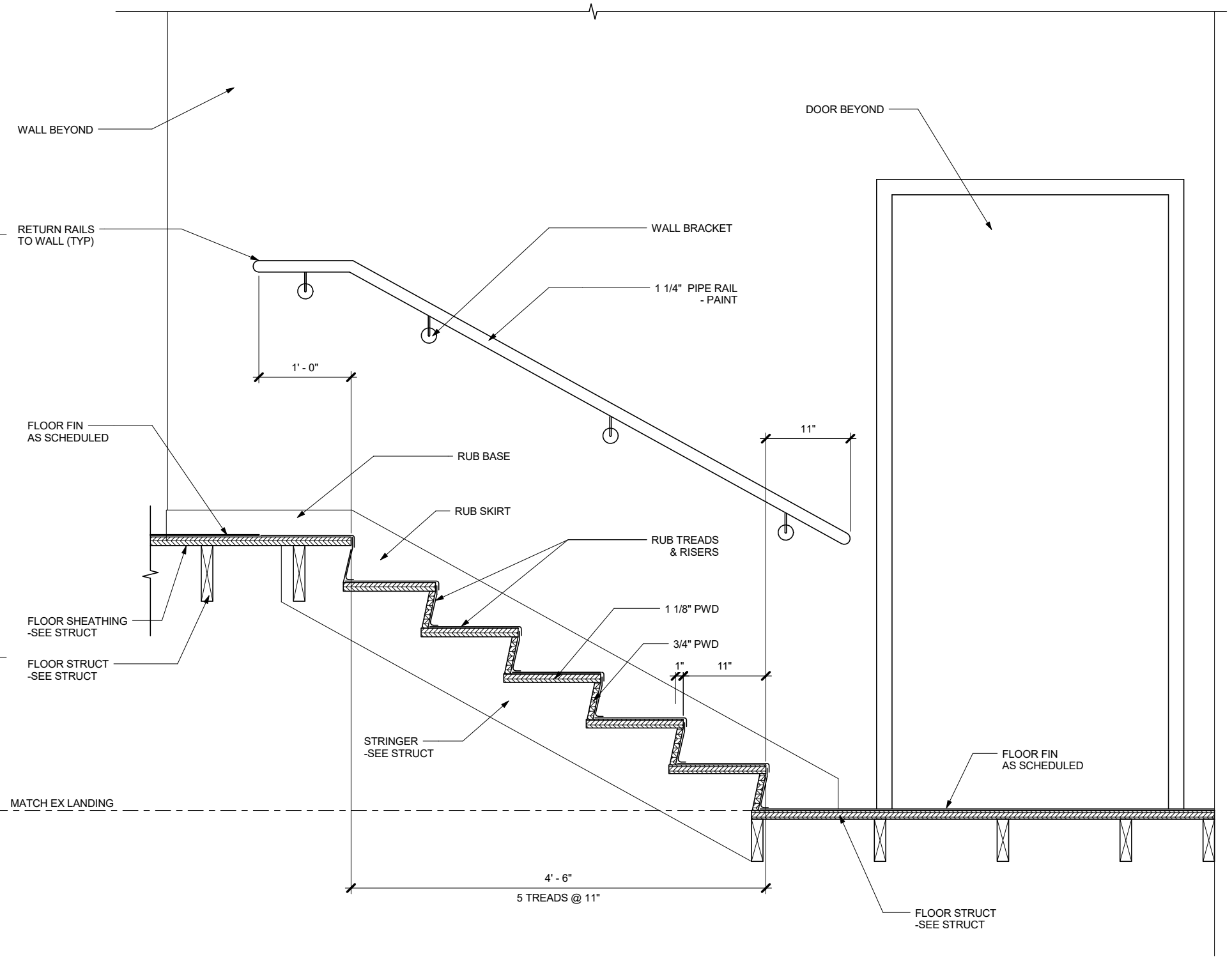

1 INTERIOR STAIR DETAIL

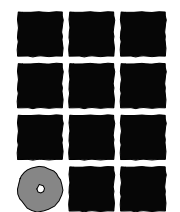

**Jensen  
Yorba  
Lott**  
Inc.

522 West 10th Street  
Juneau, Alaska 99801  
Phone 907-586-1070  
Fax 907-586-3959  
jensenyorbalott.com

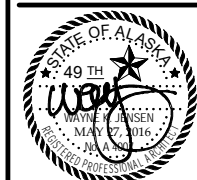
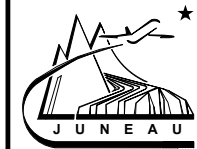

Juneau International Airport  
City and Borough of Juneau  
**AIRCRAFT RESCUE & FIRE FIGHTING  
STATION MODIFICATION**  
Contract No. E16-146  
AIP 3-02-0133-XXX-2016

REVISIONS
△
△
△

SHEET TITLE  
INTERIOR DETAILS

DATE: MAY 2016  
FILE: 15034

**A902**