



ADDENDUM TO THE REQUEST FOR QUOTE

for the

**Electric Vehicle Charging Station Installation
Marine Parking Garage**

RFQ No. E15-117

ADDENDUM NO.: THREE

**CURRENT QUOTE DUE DATE:
September 23, 2014**

PREVIOUS ADDENDA: TWO

ISSUED BY: City and Borough of Juneau
ENGINEERING DEPARTMENT
155 South Seward Street
Juneau, Alaska 99801

DATE ADDENDUM ISSUED: September 22, 2014

The following item of the Request for Quote is modified as herein indicated. All other items remain the same. This addendum has been issued and is posted online. Please refer to the CBJ Engineering Contracts Division webpage at:

<http://www.juneau.org/engineering ftp/contracts/Contracts.php>

Item No. 1 Permit number BLD 20140600 shall be attached to the bid documents.

By: Greg Smith
Greg Smith, Contract Administrator

Date: 9/22/14

Total number of pages contained within this Addendum: Four

Permit Center
230 S. Franklin, 4th Floor
Marine View Center
PHONE 586-0770

INSPECTIONS
586-1703

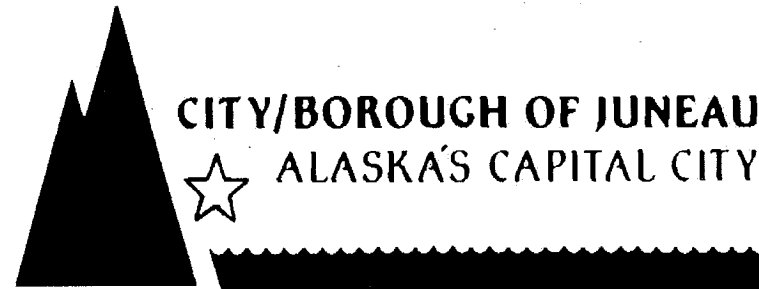

POSTING NOTICE OF BUILDING PERMIT

BLD20140600

Permit No.

Install Electric Vehicle Charging Station

For

290 MARINE WAY

Address

9/22/2014

MUST BE POSTED IN A CONSPICUOUS PLACE THROUGHOUT CONSTRUCTION

Inspections will not be performed without CBJ approved plans on site.

All Electrical work must comply with the requirements of the, 2011 NEC Code as modified by CBJ Title 19
Subject to Inspection STA 92214

LEGEND	
SYMBOL	DESCRIPTION
	SPECIAL PURPOSE RECEPTACLE
	UTILITY METER
	TIME CLOCK
	CIRCUIT BREAKER
	HAND-OFF-AUTO SWITCH
	NORMALLY OPEN CONTACTS
	CONTACTOR COIL
	FUSED SWITCH
	BRANCH CIRCUIT PANELBOARD
	TRANSFORMER
	SERVICE OR DISTRIBUTION EQUIPMENT

- NOTES:
- COORDINATE EXACT LOCATION WITH THE CITY AND BOROUGH OF JUNEAU PROJECT REPRESENTATIVE.
 - CONDUCTORS: COPPER, STRANDED, XHHW, XHHW-2.
 - HANGERS AND SUPPORTS: HOT-DIP GALVANIZED AFTER FABRICATION; STAINLESS STEEL HARDWARE.
 - RACEWAYS: GALVANIZED RIGID STEEL.
 - BOXES AND ENCLOSURES: GALVANIZED STEEL, FINISHED WITH MANUFACTURER'S STANDARD ENAMEL.
 - TIME CLOCK: 365/7 DAY CONTROL WITH HOLIDAY SCHEDULE, TORK DW SERIES, OR EQUAL.
 - HAND-OFF-AUTO SWITCH: HEAVY-DUTY, OILTIGHT TYPE.
 - PANELBOARD: 100A, 120/208V, 3-PHASE, 4-WIRE, 30-CIRCUITS, MAIN LUG ONLY, BOLT-ON CIRCUIT BREAKERS, HINGED COVER.

ABBREVIATIONS	
A	AMPERES
AS	AMP SWITCH
C	CONDUIT
CT	CURRENT TRANSFORMER
(E)	EXISTING
G	GROUND
OFCI	OWNER FURNISHED, CONTRACTOR INSTALLED
P	PHASE
V	VOLTS
(X)	REMOVE

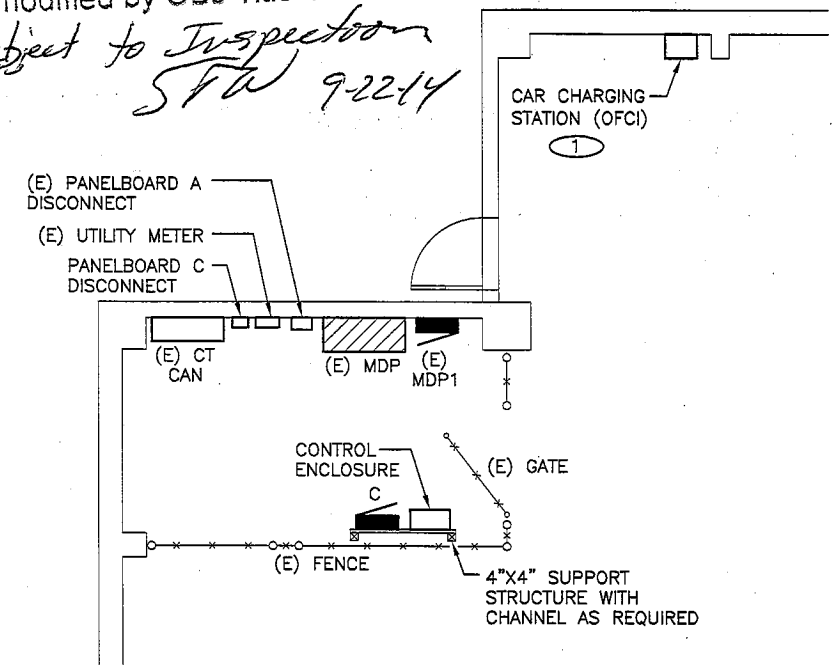
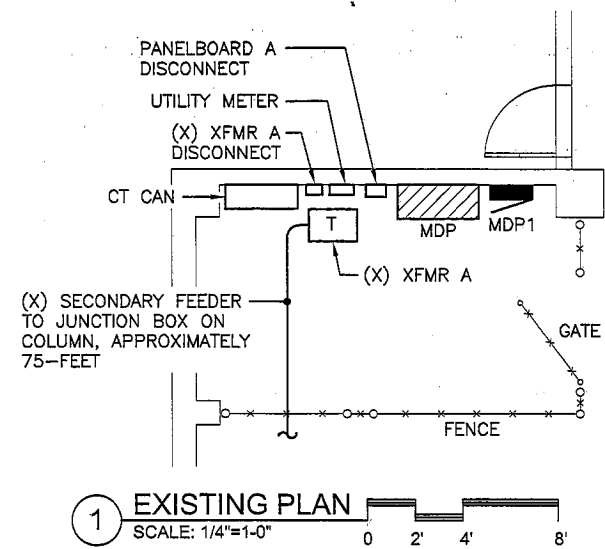

BLD 20140600

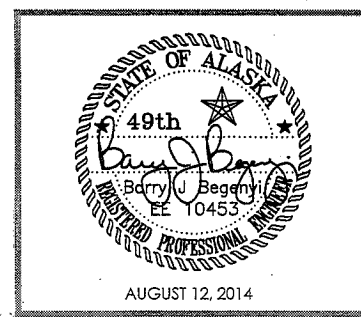
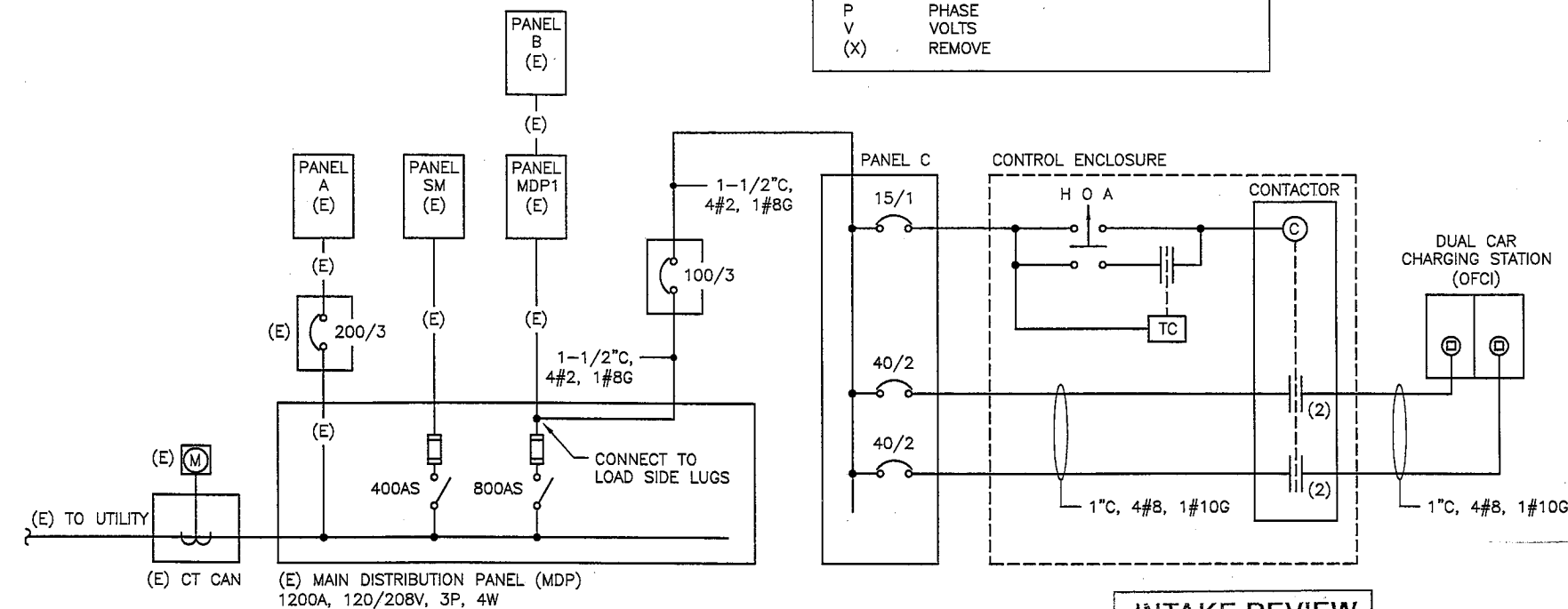
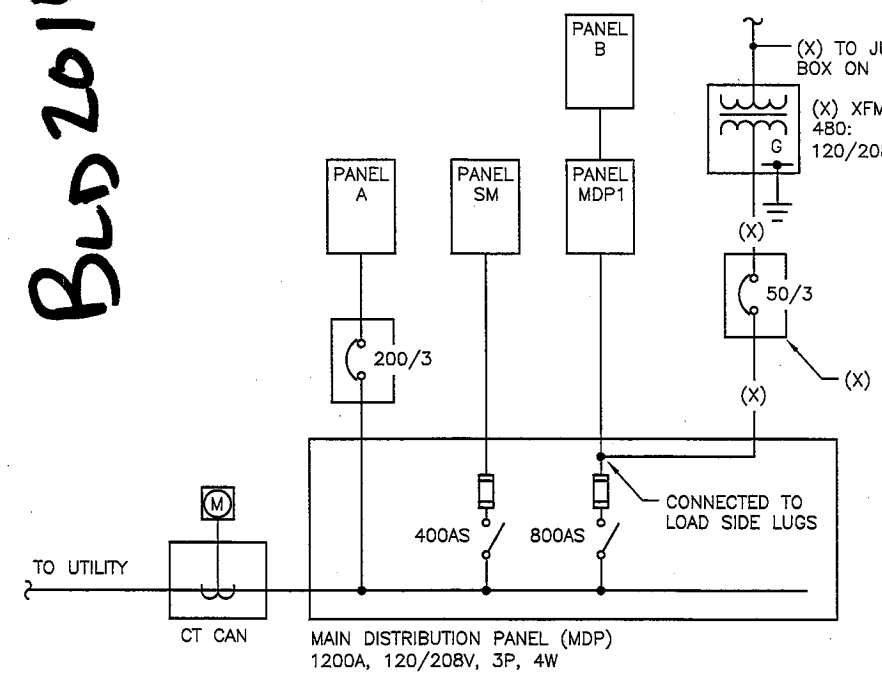

EGENYI ENGINEERING, LLC
 217 2nd ST, STE 208, JUNEAU, AK 99801
 PH: (907) 586-5900 / FAX: (907) 586-5901

REVISION	DESCRIPTION	DATE

PROJECT: Marine View Parking Garage Car Charging Station
 SHEET TITLE: Plans and Single Line Diagrams

DRAWING NUMBER	SCALE
E100	AS NOTED
DATE	AUG 2014

INTAKE REVIEW
 Gen Eng. JL
 POC STW
 IOC JH
 Tech. JH

RECEIVED
 SEP 22 2014
 PERMIT CENTER/CDD