

CENTENNIAL HALL RENOVATIONS

VOLUME II of II

Contract No. E14-199

File No. 1805

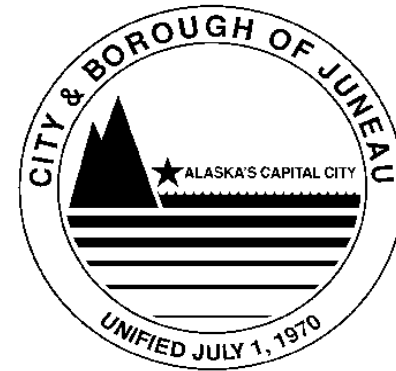

ENGINEERING DEPARTMENT

City and Borough of Juneau

CENTENNIAL HALL

RENOVATIONS

CBJ Contract No. E14-199

Juneau, Alaska

March 3, 2014

<div>ARCHITECT</div> <div>JENSEN YORBA LOTT, INC</div> <div>522 WEST 10TH STREET JUNEAU, ALASKA 99801 (907) 586-1070 FAX (907) 586-3959</div>	<div>ENVIRONMENTAL ENGINEER</div> <div>CARSON DORN</div> <div>712 WEST 12TH STREET JUNEAU, ALASKA 99801 (907) 586-4447 FAX (907) 586-5917</div>	<div>MECHANICAL ENGINEER</div> <div>MURRAY & ASSOCIATES, P.C.</div> <div>P.O. BOX 21081 JUNEAU, AK 99802 (907) 780-6151 FAX (907) 780-6182</div>	<div>ELECTRICAL ENGINEER</div> <div>BEGENYI ENGINEERING, LLC</div> <div>217 2ND STREET, SUITE 208 JUNEAU, ALASKA, 99801 (907) 586-5900 FAX (907) 586-5901</div>	
<div>SHEET INDEX</div> <div>A001 COVER SHEET A002 SYMBOLS, ABBREVIATIONS, & SCHEDULES A003 SCHEDULES/TYP DETAILS A100 PHASING PLAN A101 DEMOLITION FLOOR PLAN A102 ENLARGED DEMOLITION FLOOR PLAN A103 ENLARGED DEMOLITION FLOOR PLAN A201 FLOOR PLAN A401 ENLARGED FLOOR PLAN A402 ENLARGED FLOOR PLAN A403 ENLARGED FLOOR PLAN A500 STANDARD FIXTURE HEIGHTS & CLEARANCES A501 INTERIOR ELEVATIONS A502 INTERIOR ELEVATIONS A503 INTERIOR ELEVATIONS A504 INTERIOR ELEVATIONS A601 REFLECTED CEILING PLAN A602 REFLECTED CEILING PLAN - ALT 1 A901 INTERIOR DETAILS A902 INTERIOR DETAILS A903 INTERIOR DETAILS A904 INTERIOR DETAILS</div>		<div>MD100 OVERALL FLOOR PLAN - DEMOLITION MD101 NORTH TOILET & KITCHEN - FOUNDATION DEMOLITION MD102 NORTH TOILET & KITCHEN - FLOOR PLAN DEMOLITION MD103 NORTH TOILET & KITCHEN - PIPING DEMOLITION MD104 NORTH TOILET & KITCHEN - DUCTWORK DEMOLITION MD105 SOUTH TOILET - DUCTWORK DEMOLITION M001 SYMBOLS AND SCHEDULES M100 OVERALL FLOOR PLAN M101 NORTH TOILET & KITCHEN - FOUNDATION M102 NORTH TOILET & KITCHEN - FLOOR PLAN M103 NORTH TOILET & KITCHEN - PIPING M104 NORTH TOILET & KITCHEN - DUCTWORK M105 SOUTH TOILET - FOUNDATION M106 SOUTH TOILET - FLOOR PLAN M107 SOUTH TOILET - PIPING AND DUCTWORK M200 PLUMBING DIAGRAM M201 DETAILS & DIAGRAMS</div>	<div>E001 LEGEND AND ABBREVIATIONS E101 POWER AND SIGNAL DEMOLITION PLAN E102 POWER AND SIGNAL DEMOLITION PLAN E103 LIGHTING DEMOLITION PLAN E104 LIGHTING DEMOLITION PLAN E105 LIGHTING DEMOLITION PLAN E201 POWER AND SIGNAL PLAN E202 POWER AND SIGNAL PLAN E301 LIGHTING PLAN E302 LIGHTING PLAN E303 LIGHTING PLAN E401 SCHEDULES E402 SCHEDULES</div>	<div>CODE DATA</div> <div>INTERNATIONAL BUILDING CODE 2009 OCCUPANCY GROUP: A-2 CONSTRUCTION TYPE: TYPE II A SPRINKLERED ORIGINAL BUILDING CONSTRUCTION: EXTERIOR NON BEARING WALLS: NONCOMBUSTIBLE, NON RATED STRUCTURAL FRAME: 2 HR FLOORS: 2 HR ROOFS: 1 HR INTERIOR PARTITIONS: 1 HR LOCATION ON PROPERTY: MIN 5' TO PROPERTY LINE, SURROUNDED THREE SIDES BY PUBLIC STREETS. FLOOR AREA: 1ST FLOOR: 36,800 SF MECHANICAL PENTHOUSES: 2,725 SF TOTAL: 39,525 SF ALLOWABLE HEIGHT: 85' - 4 STORIES</div>
<div></div> <div>1 SITE PLAN</div>			<div>GENERAL NOTES</div> <div>1. EXISTING WALLS SHOWN TO FINISH FACE. NEW WALLS ARE SHOWN TO FACE OF STUD</div> <div>2. VERIFY EX CONDITIONS BEFORE BEGINNING WORK.</div>	<div></div> <div></div> <div>Jensen Yorba Lott Inc.</div> <div>522 West 10th Street Juneau, Alaska 99801 phone 907-586-1070 fax 907-586-3959 jensenyorbalott.com FILE: 13037</div> <div>A001</div>

PARTITION SCHEDULE

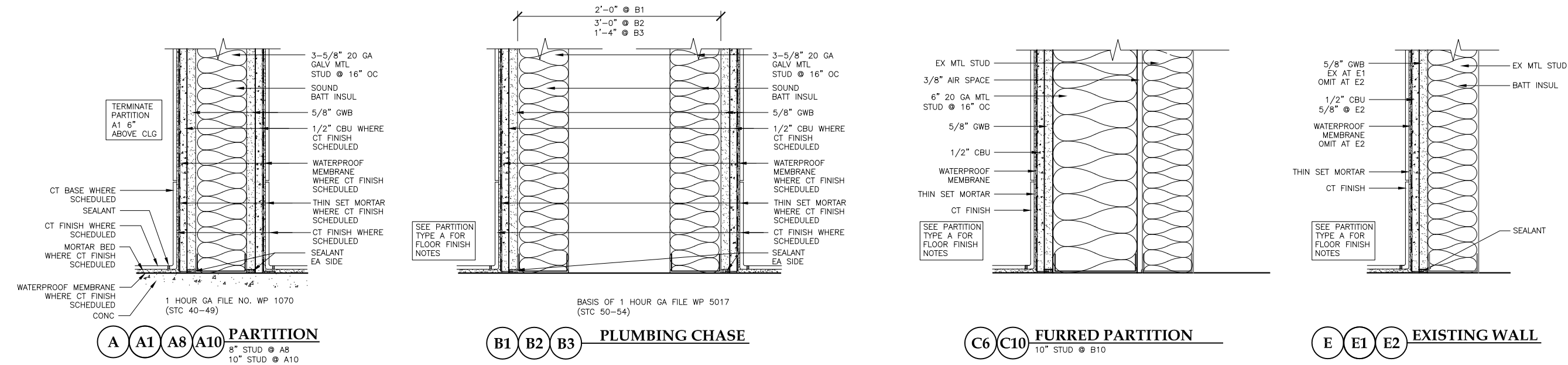

PARTITION NOTES

1. PARTITIONS TYPE A, UON
2. ALL STUDS FOR INTERIOR PARTITIONS TO 12' H TO BE NON LOAD BEARING 20 GA MIN, 16" OC. UON, STUD ABOVE 12' H TO BE 18 GA MIN
3. CLOSE VOIDS BETWEEN TOP OF PARTITION & FLUTED DECK PER HEAD OF WALL DETAILS SEE A904.
4. ADJUST STUD TRACK LOCATIONS, PROVIDE ADDITIONAL FURRING, SKIM COAT AND/OR ADDITIONAL LAYERS OF GWB AS REQ'D TO ALIGN PARALLEL TO FIN SURFACES

ABBREVIATIONS

LC	ANGLE	ELEV	ELEVATOR	LAB	LABORATORY	RESIL	RESILIENT	VERT	VERTICAL
AC	ASPHALT CONCRETE	EMER	EMERGENCY	LAM	LAMINATE	RH	ROBE HOOK	VEST	VESTIBULE
ACM	ASBESTOS CONTAINING MATERIAL	ENCL	ENCLOSURE	LAV	LAVATORY	RL	RAIN LEADER	VR	VAPOR RETARDER
ACP	ACOUSTICAL CEILING PANEL	EPDM	ETHYLENE PROPYLENE DIANE MONOMER	LB	FOUND LIGHT	RM	ROUGH OPENING	VTR	VENT THROUGH ROOF
ADJ	ADJUSTABLE	EPS	EXPANDED POLYSTYRENE	LT		RO	ROUGH OPENING	WB	WEATHER BARRIER
AFF	ABOVE FINISH FLOOR	EQ	EQUAL	MIR	MIRROR	RUB	RUBBER	WC	WATER CLOSET
AIB	AIR INFILTRATION BARRIER	EQP	EQUIPMENT	MAX	MAXIMUM	SASU	SELF ADHERING SHEET UNDERLAYMENT	WD	WOOD
AL	ALUMINUM	EX	EXISTING	MDO	MEDIUM DENSITY OVERLAID	SCD	SEAT COVER DISPENSER	WP	WATERPROOF
APPROX	APPROXIMATE	EXT	EXTERIOR	MECH	MECHANICAL	SCHED	SCHEDULE	WR	WASTE RECEPTACLE
ARCH	ARCHITECTURAL	FA	FIRE ALARM	MEMB	MEMBRANE	SF	SQUARE FOOT	WSCT	WAINSCOT
ASB	ASBESTOS	FDN	FOUNDATION	MFR	MANUFACTURER	SFRM	SPRAYED FIRE-RESISTIVE MATERIAL	WT	WEIGHT
BD	BOARD	FF	FIRE EXTINGUISHER CABINET	MH	MANHOLE	SHR	SHOWER	WWF	WELDED WIRE FABRIC
BLDG	BUILDING	FHC	FIRE HOSE CABINET	MIN	MINIMUM	SHTH	SHEATHING		
BLKG	BLOCKING	FLR	FLASHING	MISC	MISCELLANEOUS	SIM	SIMILAR		
BM	BEAM	FLR	FLOOR	MTD	MOUNTED	SND	SANITARY NAPKIN DISPENSER		
BOT	BOTTOM	FIN	FINISH	MTL	METAL	SNR	SANITARY NAPKIN RECEPTACLE		
		FLASH	FLASHING	MUL	MULLION	SPEC	SPECIFICATIONS		
CAB	CABINET	FOC	FACE OF CONCRETE/CURB	NIC	NOT IN CONTRACT	SO	SQUARE		
CB	CATCH BASIN	FOF	FACE OF FINISH	NO OR #	NUMBER	SOFT	SQUARE FOOT		
CEM	CEMENT	FOS	FACE OF STUD	NOM	NOMINAL	SOYD	SQUARE YARD		
CG	CORNER GUARD	FRP	(GLASS) FIBER REINFORCED PLASTIC	NTS	NOT TO SCALE	STA	STATION		
CI	CAST IRON	FR	FIRE RETARDANT	OA	OVERALL	STC	SOUND TRANSMISSION CLASS		
CLG	CEILING	FT	FOOT OR FEET	OC	ON CENTER	STD	STANDARD		
COL	COLUMN	FURR	FURRING	OD	OUTSIDE DIAMETER	STL	STEEL		
CONC	CONCRETE			OFCL	OWNER FURNISHED CONTRACTOR INSTALLED	STOR	STORAGE		
CONT	CONTINUOUS	GA	GAUGE	OSB	ORIENTED STRAND BOARD	STRUCT	STRUCTURAL		
COORD	COORDINATE	GALV	GALVANIZED			SS	STAINLESS STEEL		
CTR	CENTER	GB	GRAB BAR	OFD	OVERFLOW DRAIN	SUSP	SUSPENDED		
CTSK	COUNTERSUNK	GL	GLASS	OFF	OFFICE	SY	SQUARE YARD		
		GYP	GYPSUM WALL BOARD	OPNG	OPENING	TB	TOWEL BAR		
DBL	DOUBLE	HB	HOSE BIBB	OPP	OPPOSITE	TC	TOP OF CURB		
DEPT	DEPARTMENT	HOWD	HARDWOOD	OSB	ORIENTED STRAND BOARD	TEL	TELEPHONE		
DF	DRINKING FOUNTAIN	PL	PLATE			TEMP	TEMPORARY		
DET	DETAIL	PLAS	PLASTIC LAMINATE			T&G	TONGUE & GROOVE		
DIA	DIAMETER	PC	PRE-CAST			TOC	TOP OF CONCRETE		
DIM	DIMENSION	PF	PRE-FINISHED			TOD	TOP OF DECK		
DISP	DISPENSER	PR	PLYWOOD			TPD	TOILET PAPER DISPENSER		
DN	DOWN	PWD				TRE	TREAD		
DR	DOOR	REQ	REQUIRED			TRTD	PRESSURE TREATED		
DS	DOWNSPOUT					TOW	TOP OF WALL		
DWG	DRAWING					TYP	TYPICAL		
DWR	DRAWER								
EA	EACH								
EF	EXHAUST FAN								
EFIS	EXTERIOR INSULATION & FINISH SYSTEM								
EJ	EXPANSION JOINT								
EL	ELEVATION								
ELEC	ELECTRICAL								

SYMBOLS

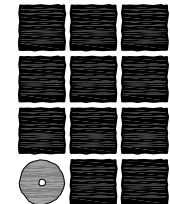
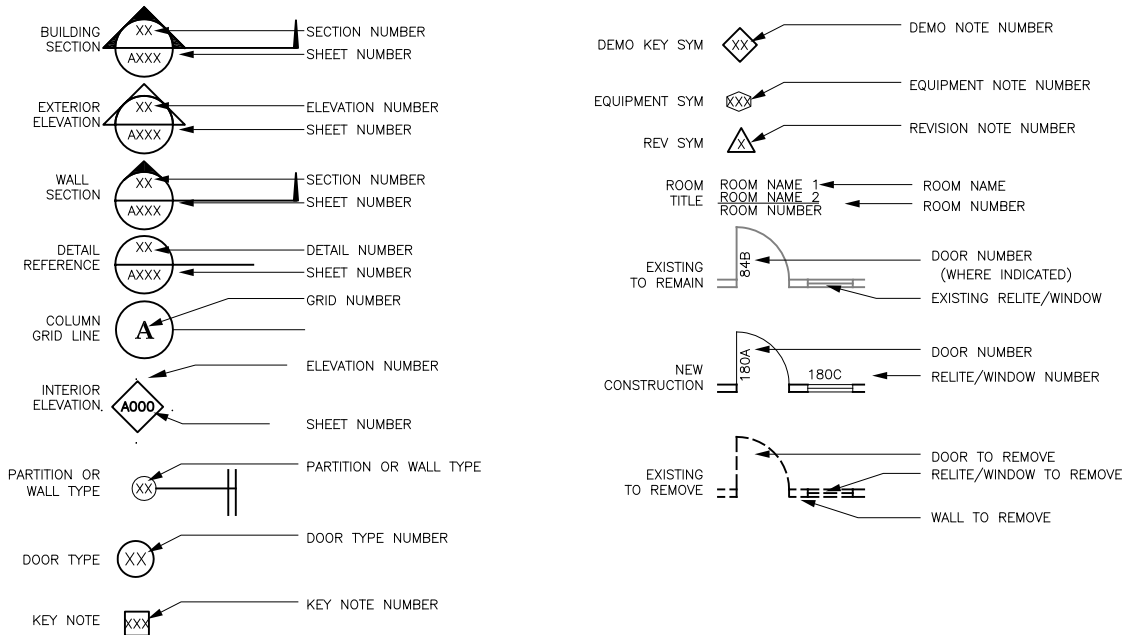

**Jensen
Yorba
Lott
Inc.**

522 West 10th Street
Juneau, Alaska 99801
phone 907-586-1070
fax 907-586-3959
jensenyorbalott.com

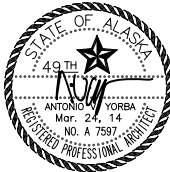

City and Borough of Juneau
**CENTENNIAL HALL
RENOVATIONS**
CBJ Contract No. E14-199
Juneau, Alaska

REVISIONS
△
△
△
△

SHEET TITLE
**SYMBOLS,
ABBREVIATIONS,
& SCHEDULES**

DATE: Mar 3, 2014
FILE: 13037

A002

FINISH SCHEDULE

OPENING SCHEDULE

DOOR TYPE

FINISH SCHEDULE

ROOM No.	Name	FLOOR	BASE		WAINSCOT Ht.	WALLS				CEILING	NOTES
				Ht.		North	East	South	West		
102	LOBBY/PREFUNCTION	EX	*RUB	4"		EX	*PT	EX	EX	EX	*RENO AREA
109	RENTAL SPACE	EX	*RUB	4"		EX	EX	PT	EX	ACP	*RENO AREA
109A	STORAGE	SV	RUB	4"		PT	PT	PT	PT	ACP	
116	COATS	EX	*RUB	4"		PT	EX	EX	EX	EX	*RENO AREA
117	FAMILY TOILET ROOM	CT				CT2/3	CT2	CT2	CT2/3	GWB/PT	
118A	CLOSET	CT				PT	PT	PT	PT	EX/PT	
118	WOMEN	CT				CT2/3	CT2	CT2/3/4	CT2	GWB/PT	
121	MEN STAFF	CT				CT2/3	CT2	CT2/3	CT2	GWB/PT	
122	WOMEN STAFF	CT				CT2/3	CT2	CT2/3	CT2	GWB/PT	
123	MEN	CT				CT2/3/4	CT2	CT2/3	CT2/3	GWB/PT	
126	HALL	EX	EX			EX	*EX/CT2	EX	EX	EX	*RENO AREA
133	KITCHEN	EX	EX			*EX/PT	*EX/PT	*EX/PT	*EX/PT	*GWB/PT	*NOTE 1
137	WOMEN	CT				CT2	CT2/3	CT2	CT2/3/4	GWB/PT	
138	JANITOR	SV	SVC	6"		FRP	FRP	FRP	FRP	GWB/PT	
139	HALL	CPT	RUB	4"		PT/WC	PT	PT		GWB/PT	
140	MEN	CT				CT2	CT2/3/4	CT2	CT2/3	GWB/PT	
142	JANITOR	SV	SVC	6"		FRP	FRP	FRP	FRP	GWB/PT	

ACP	ACOUSTICAL CEILING PANEL SYSTEM
CPT	CARPET TILE
RUB	RUBBER BASE
CT	CERAMIC TILE
WC	WALLCOVERING; ADHERED DECORATIVE
	PANEL SYSTEM
SV	SHEET VINYL
SVC	SHEET VINYL COVE
FRP	FIBERGLASS REINFORCED PLASTIC
	SEE 3/A901

FINISH NOTES

1. PATCH WALLS WHERE DEMO WORK OCCURS FOR PIPING REPLACEMENT. FINISH TO MATCH ADJACENT SURFACE
ALT 1: ACP2 @ CLG

2. SEE INTERIOR ELEVATIONS FOR FINISH PATTERNS

3. SEE 1/A003 FOR TYP WALL TILE PATTERN UON.

4. SEE 2/A003 FOR TYP FLR TRANSITIONS

5. AT PATCH AREAS, PT ENTIRE WALL SURFACE CORNER TO CORNER. REPAIR VINYL WALL COVERING AT PATCH AREAS.

DOOR AND BELITE SCHEDULE

OPENING			DOOR		FRAME		GLASS	SIGNAGE		RATING	DETAILS			HW	REMARKS
No.	Type	Size	Mat.	Fin.	Mat.	Fin.		Type	Text		Head	Jamb	Sill		
109A	A	PR 3'-0"x7'-0"	WD	ST	HM	PT		A	STORAGE		1/A901	1/A901		1	
117	A	3'-0"x7'-0"	WD	ST	HM	PT		B	FAMILY RESTROOM		1/A901	1/A901		2	
118A	EX	EX	EX	PT	EX	PT									
118	A	3'-0"x7'-0"	WD	ST	HM	PT		EX			1/A901	1/A901		4	18"x18" LOUVER
119A	A	2'-0"x7'-0"	HM	PT	HM	PT					1/A901	1/A901			
123A	A	2'-0"x7'-0"	WD	ST	HM	PT					1/A901	1/A901		3	
123	A	3'-0"x7'-0"	WD	ST	HM	PT		EX			1/A901	1/A901		4	18"x18" LOUVER
137	A	3'-0"x7'-0"	WD	ST	HM	PT		C	WOMEN		1/A901	1/A901		4	18"x18" LOUVER
138	A	3'-0"x7'-0"	WD	ST	HM	PT		A	JANITOR		1/A901	1/A901		5	
138A	A	1'-3"x7'-0"	HM	PT	HM	PT					1/A901	1/A901		3	
140	A	3'-0"x7'-0"	WD	ST	HM	PT		C	MEN		1/A901	1/A901		4	18"x18" LOUVER
142	A	3'-0"x7'-0"	WD	ST	HM	PT		A	JANITOR		1/A901	1/A901		5	

ABBREVIATIONS:

FY EXISTING

DT DAINIT

HM - HOLLOW METAL

ST STAIN

WID WOOD

NOTES: SEE 4.8.5(A001 FOR SIGNAGE DETAILS

DETAILS

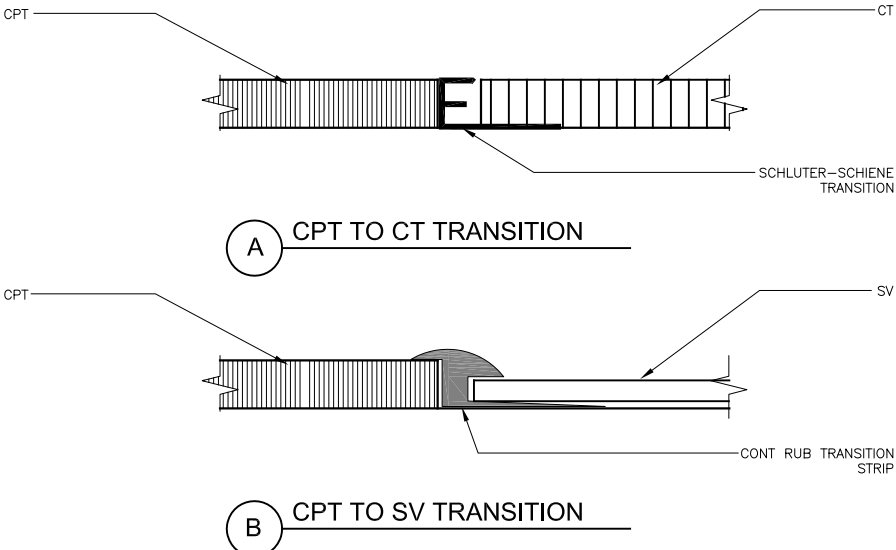
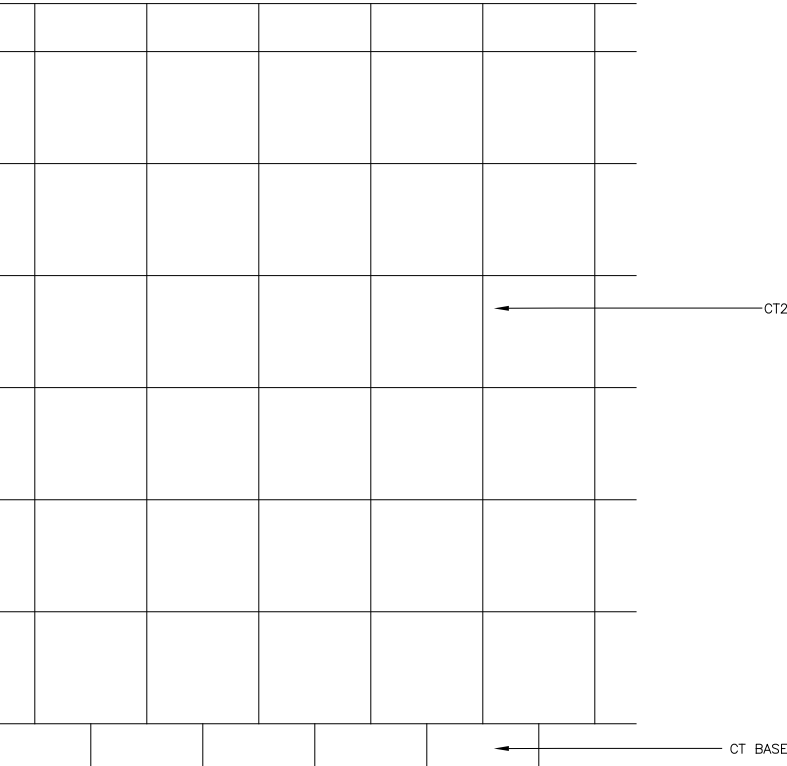

**ensen
Yorba
Lott
Inc.**

22 West 10th Street
 Anchorage, Alaska 99801
 Phone 907-586-1070
 fax 907-586-3959
 pensenyorbalott.com



CENTENNIAL HALL RENOVATIONS

VISIONS



EET TITLE

SCHEDULES

TE: Mar 3, 2014

12027

A003

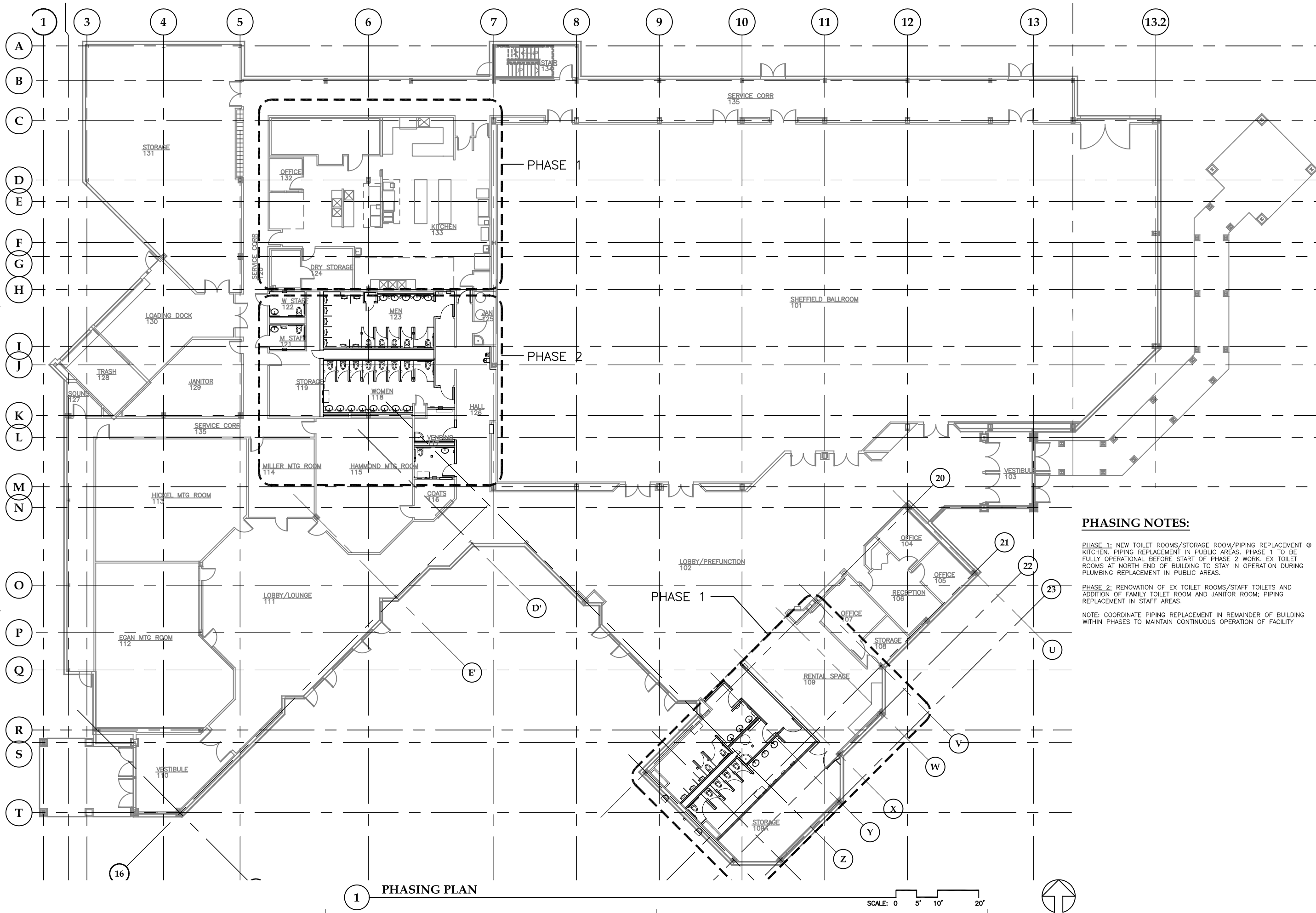

PHASING NOTES:

PHASE 1: NEW TOILET ROOMS/STORAGE ROOM/PIPING REPLACEMENT IN KITCHEN. PIPING REPLACEMENT IN PUBLIC AREAS. PHASE 1 TO BE FULLY OPERATIONAL BEFORE START OF PHASE 2 WORK. EX TOILET ROOMS AT NORTH END OF BUILDING TO STAY IN OPERATION DURING PLUMBING REPLACEMENT IN PUBLIC AREAS.

PHASE 2: RENOVATION OF EX TOILET ROOMS/STAFF TOILETS AND ADDITION OF FAMILY TOILET ROOM AND JANITOR ROOM; PIPING REPLACEMENT IN STAFF AREAS.

NOTE: COORDINATE PIPING REPLACEMENT IN REMAINDER OF BUILDING WITHIN PHASES TO MAINTAIN CONTINUOUS OPERATION OF FACILITY

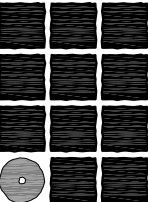

**Jensen
Yorba
Lott
Inc.**

522 West 10th Street
Juneau, Alaska 99801
phone 907-586-1070
fax 907-586-3959
jensenyorbalott.com



City and Borough of Juneau
**CENTENNIAL HALL
RENOVATIONS**
CBJ Contract No. E14-199
Juneau, Alaska

REVISIONS

- △
- △
- △

SHEET TITLE

**PHASING
PLAN**

DATE: Mar 3, 2014
FILE: 13037

A100

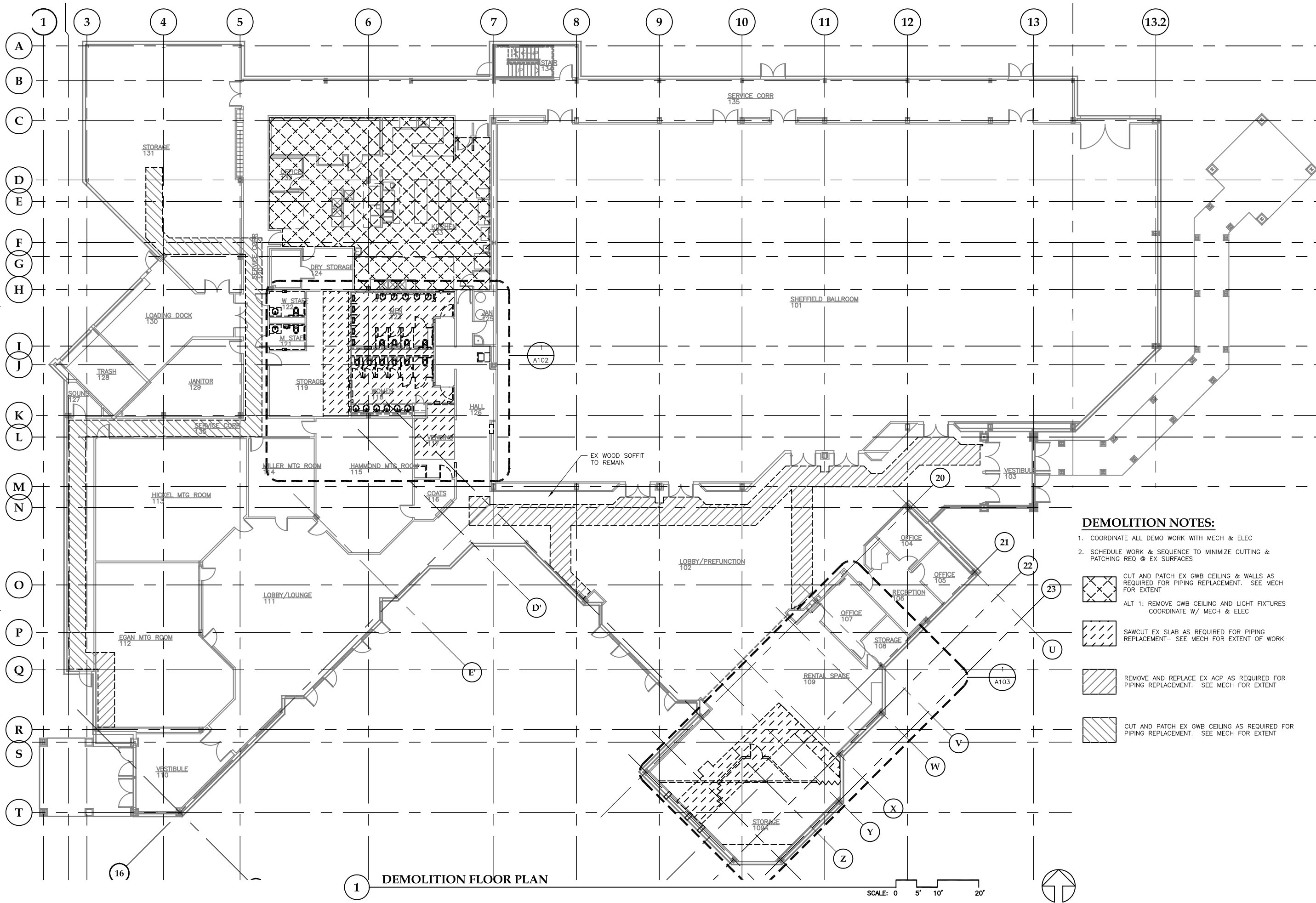

1 DEMOLITION FLOOR PLAN

DEMOLITION NOTES:

- COORDINATE ALL DEMO WORK WITH MECH & ELEC
 - SCHEDULE WORK & SEQUENCE TO MINIMIZE CUTTING & PATCHING REQ @ EX SURFACES
- CUT AND PATCH EX GWB CEILING & WALLS AS REQUIRED FOR PIPING REPLACEMENT. SEE MECH FOR EXTENT
 - ALT 1: REMOVE GWB CEILING AND LIGHT FIXTURES COORDINATE W/ MECH & ELEC
 - SAWCUT EX SLAB AS REQUIRED FOR PIPING REPLACEMENT- SEE MECH FOR EXTENT OF WORK
 - REMOVE AND REPLACE EX ACP AS REQUIRED FOR PIPING REPLACEMENT. SEE MECH FOR EXTENT
 - CUT AND PATCH EX GWB CEILING AS REQUIRED FOR PIPING REPLACEMENT. SEE MECH FOR EXTENT

Jensen Yorba Lott Inc.

522 West 10th Street
Juneau, Alaska 99801
phone 907-586-1070
fax 907-586-3959
jensenyorbalott.com

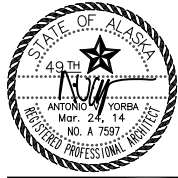

City and Borough of Juneau
**CENTENNIAL HALL
RENOVATIONS**
CBJ Contract No. E14-199
Juneau, Alaska

REVISIONS

SHEET TITLE
**DEMOLITION
FLOOR PLAN**

DATE: Mar 3, 2014
FILE: 13037

A101

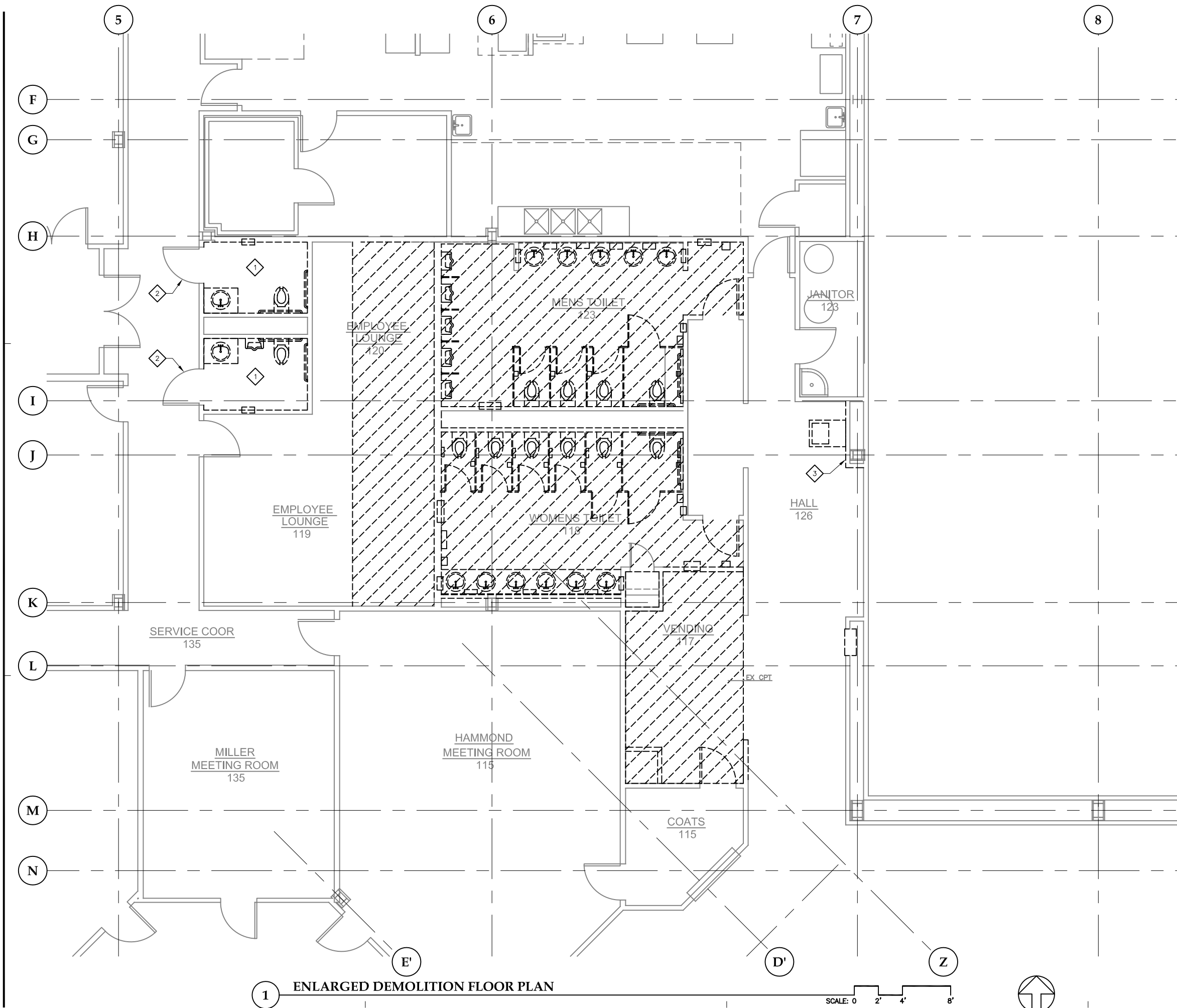

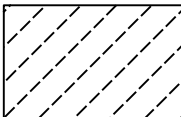
- DEMOLITION NOTES:**
1. REMOVE EX PARTITIONS, FIXTURES, DOORS, FRAMES AND ACCESSORIES AS INDICATED
 2. SEE A101 FOR SAWCUT AREAS
- 

REMOVE WALL FINISH TO EX STUDS.
REMOVE EX GWB CLEILING
REMOVE EX FLR FINISH
REPLACE UNDERLAYMENT AS REQ'D
FOR NEW FINISH
- 

REMOVE HAZMAT FLOOR FINISH SEE SPEC SECTION 028213.
REPLACE UNDERLAYMENT AS REQ'D FOR NEW FINISH
REMOVE WALL FINISH TO EX STUDS
PREPARE SURFACES FOR NEW FINISH AS SCHEDULED
- 

REMOVE & REPLACE EX DOOR & FRAME
AS REQ FOR WALL FINISH INSTALLATION
- 

REMOVE EX GWB & WALL COVERING
REMOVE AND REPLACE EX HORN/STROBE
AS REQ'D, COORD W/ ELECT

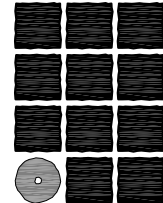

**Jensen
Yorba
Lott
Inc.**

522 West 10th Street
Juneau, Alaska 99801
phone 907-586-1070
fax 907-586-3959
jensenyorbalott.com

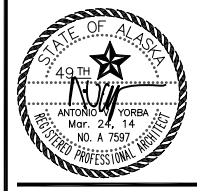

City and Borough of Juneau
**CENTENNIAL HALL
RENOVATIONS**
CBJ Contract No. E14-199
Juneau, Alaska

REVISIONS
△ .
△ .
△ .

SHEET TITLE
**ENLARGED
DEMOLITION
FLOOR PLAN**

DATE: Mar 3, 2014
FILE: 13037

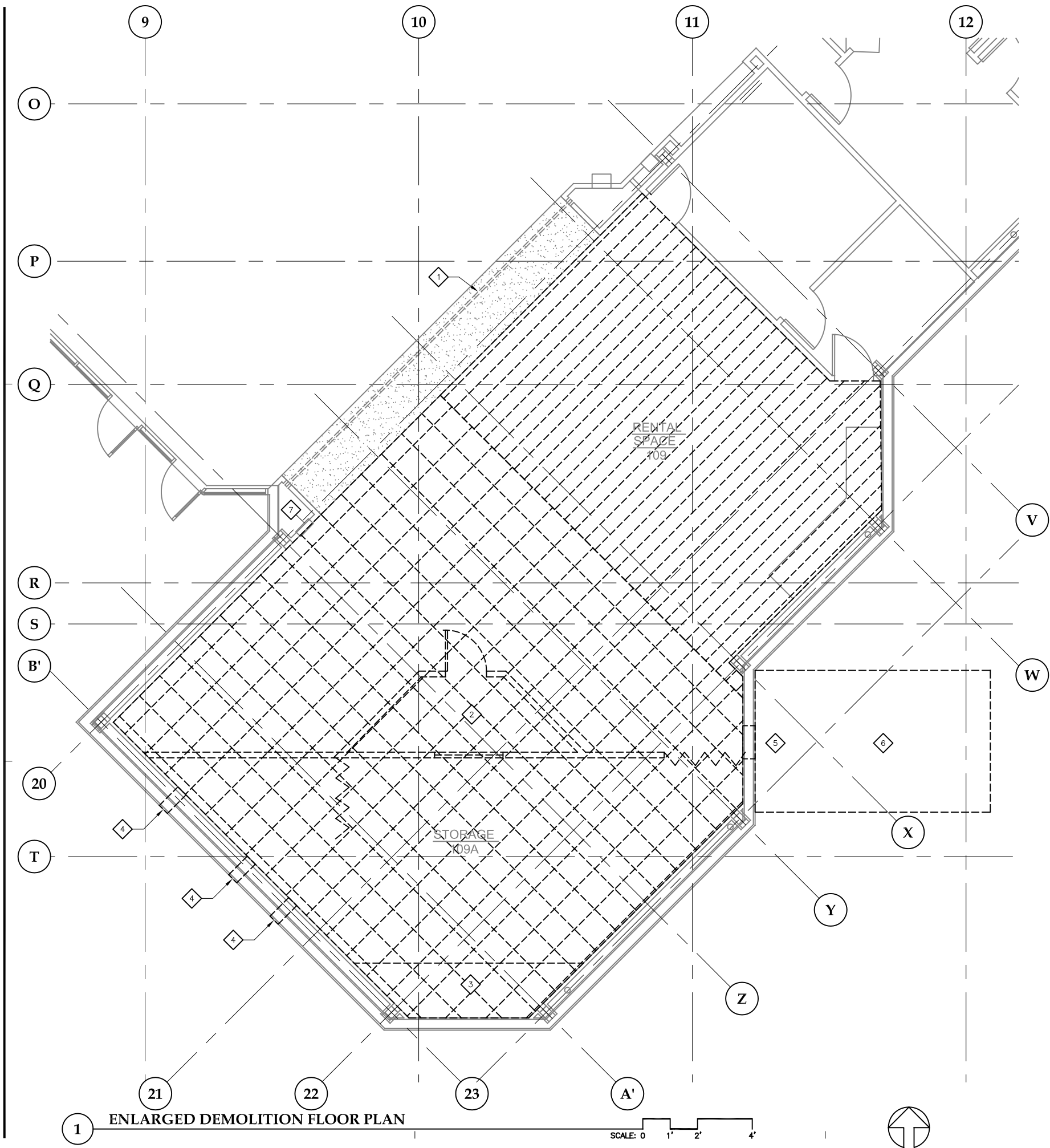

DEMOLITION NOTES:

1. REMOVE EX PARTITIONS, FIXTURES, ACCESSORIES, AND EQUIPMENT AS INDICATED
2. SEE A101 FOR SAWCUT AREA
- 1 EX ROLLING GRILLE TO REMAIN
- 2 SALVAGE USABLE PROJECTOR EQUIPMENT AND RETURN TO OWNER
- 3 REMOVE STAGE
- 4 DEMO AT EXTERIOR WALL AS REQ'D FOR MECH WORK
- 5 COORD CUT AND PATCH AT FOUNDATION WALL WITH MECH WORK
- 6 EXCAVATE AND BACKFILL FOR NEW SEWER OUTFALL - SEE MECH
- 7 SALVAGE EX FEC FOR REINSTALLATION

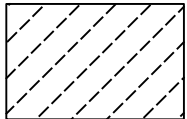

REMOVE EX ACP CEILING



REMOVE EX CPT AND BASE.
REMOVE EX ACP CEILING
COORD WITH MECH & ELEC

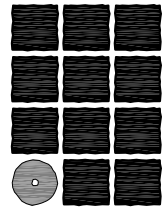

**Jensen
Yorba
Lott
Inc.**

522 West 10th Street
Juneau, Alaska 99801
phone 907-586-1070
fax 907-586-3959
jensenyorbalott.com

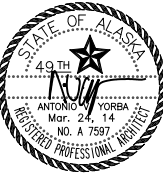

City and Borough of Juneau
**CENTENNIAL HALL
RENOVATIONS**
CBJ Contract No. E14-199
Juneau, Alaska

REVISIONS



SHEET TITLE

**ENLARGED
DEMOLITION
FLOOR PLAN**

DATE: Mar 3, 2014

FILE: 13037

A103

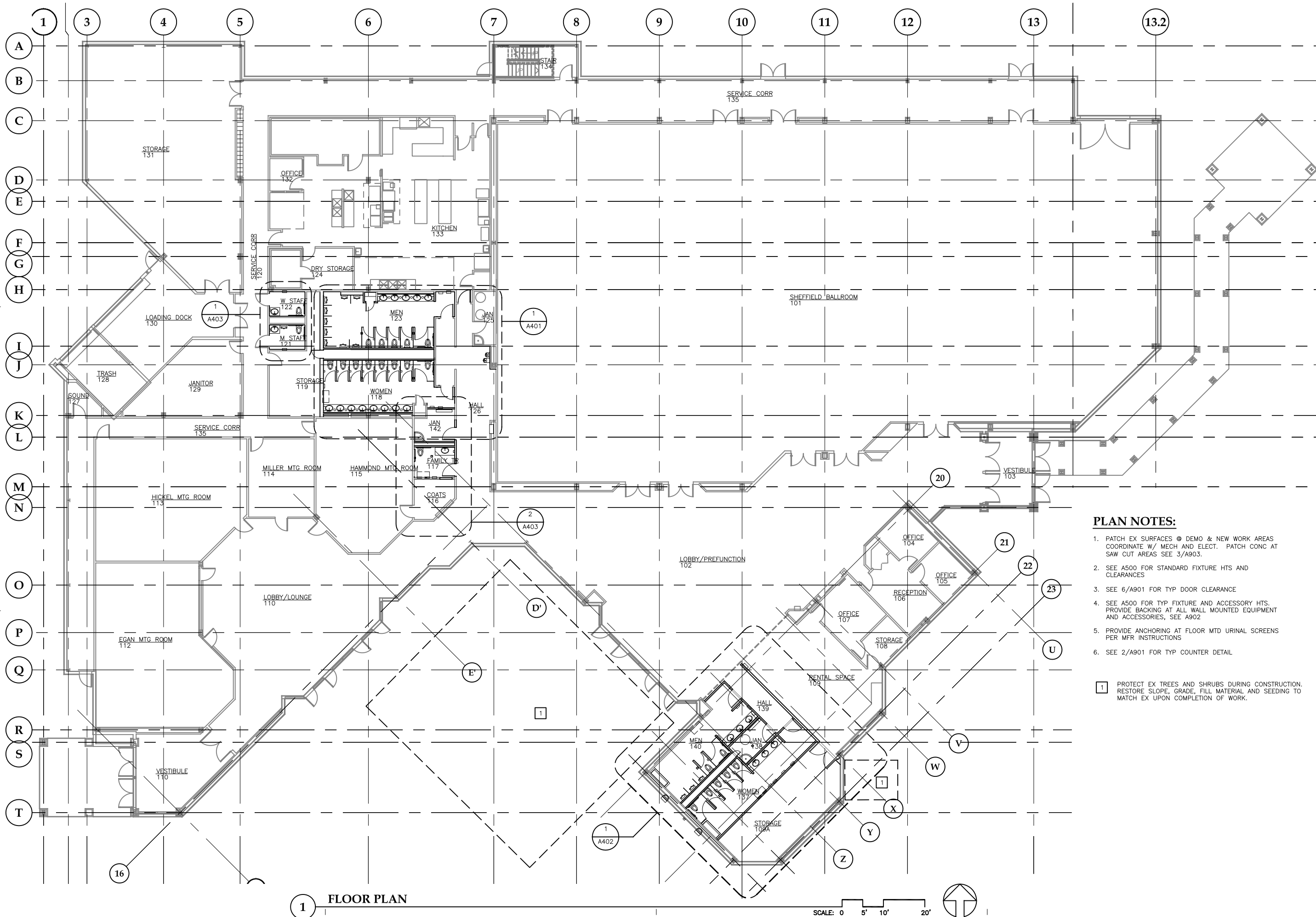

1 FLOOR PLAN

- PLAN NOTES:**
1. PATCH EX SURFACES @ DEMO & NEW WORK AREAS
COORDINATE W/ MECH AND ELECT. PATCH CONC AT
SAW CUT AREAS SEE 3/A903.
 2. SEE A500 FOR STANDARD FIXTURE HTS AND
CLEARANCES
 3. SEE 6/A901 FOR TYP DOOR CLEARANCE
 4. SEE A500 FOR TYP FIXTURE AND ACCESSORY HTS.
PROVIDE BACKING AT ALL WALL MOUNTED EQUIPMENT
AND ACCESSORIES, SEE A902
 5. PROVIDE ANCHORING AT FLOOR MTD URINAL SCREENS
PER MFR INSTRUCTIONS
 6. SEE 2/A901 FOR TYP COUNTER DETAIL
- 1 PROTECT EX TREES AND SHRUBS DURING CONSTRUCTION.
RESTORE SLOPE, GRADE, FILL MATERIAL AND SEEDING TO
MATCH EX UPON COMPLETION OF WORK.

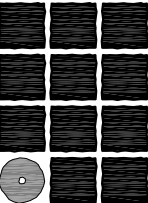

**Jensen
Yorba
Lott
Inc.**

522 West 10th Street
Juneau, Alaska 99801
phone 907-586-1070
fax 907-586-3959
jensenyorbalott.com

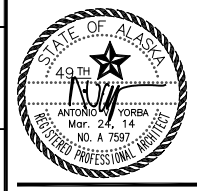

City and Borough of Juneau
**CENTENNIAL HALL
RENOVATIONS**
CBJ Contract No. E14-199
Juneau, Alaska

REVISIONS

△
△
△

SHEET TITLE
FLOOR PLAN

DATE: Mar 3, 2014
FILE: 13037

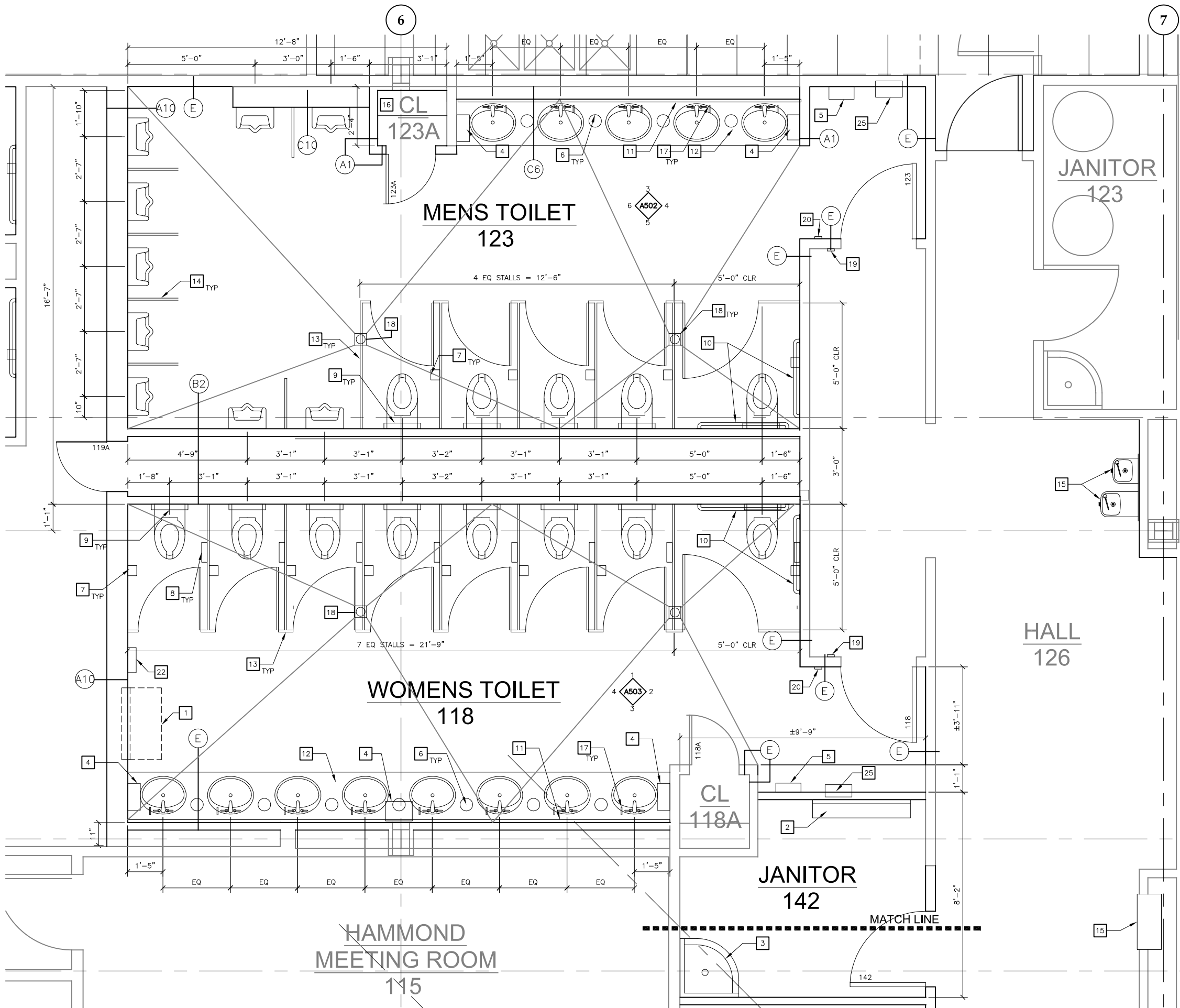

KEY NOTES:

- 1 RECESSED DIAPER CHANGING STATION
- 2 MOP HANGER
- 3 MOP SINK - SEE MECH
- 4 PAPER TOWEL DISPENSER
- 5 ELECTRIC HAND DRYER
- 6 COUNTERTOP MOUNTED WASTE CHUTE
- 7 TOILET PAPER DISPENSER
- 8 SANITARY NAPKIN DISPOSAL
- 9 SEAT COVER DISPENSER
- 10 GRAB BAR
- 11 MIRROR
- 12 QUARTZ COUNTERTOP
- 13 TOILET PARTITIONS
- 14 URINAL SCREEN
- 15 DRINKING FOUNTAIN OR BOTTLE FILLER - SEE MECH
- 16 MDF SHELVING @ 18"OC - PT
- 17 SD - DECK MOUNTED
- 17A SD - WALL MOUNTED
- 18 FD
- 19 DOOR KEY PAD - COOR w/ELEC
- 20 DOOR EXIT BUTTON - COOR w/ELEC
- 21 PATCH EX WALL AND EXTERIOR SIDING FOR MECH WORK
- 22 SANITARY NAPKIN DISPENSER
- 23 REINSTALL FEC
- 24 REMOVE & REINSTALL DOOR AS REQ FOR RENO WORK
- 25 PTD/WR
- 26 PARTITIONS TO UNDERSIDE OF EX GWB SOFFIT

**Jensen
Yorba
Lott
Inc.**

522 West 10th Street
Juneau, Alaska 99801
phone 907-586-1070
fax 907-586-3959
jensenyorbalott.com

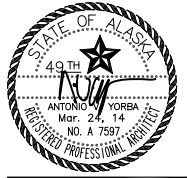

City and Borough of Juneau
**CENTENNIAL HALL
RENOVATIONS**
CBJ Contract No. E14-199
Juneau, Alaska

REVISIONS

- △
- △
- △

SHEET TITLE

ENLARGED
RENOVATION
FLOOR PLAN

DATE: Mar 3, 2014
FILE: 13037



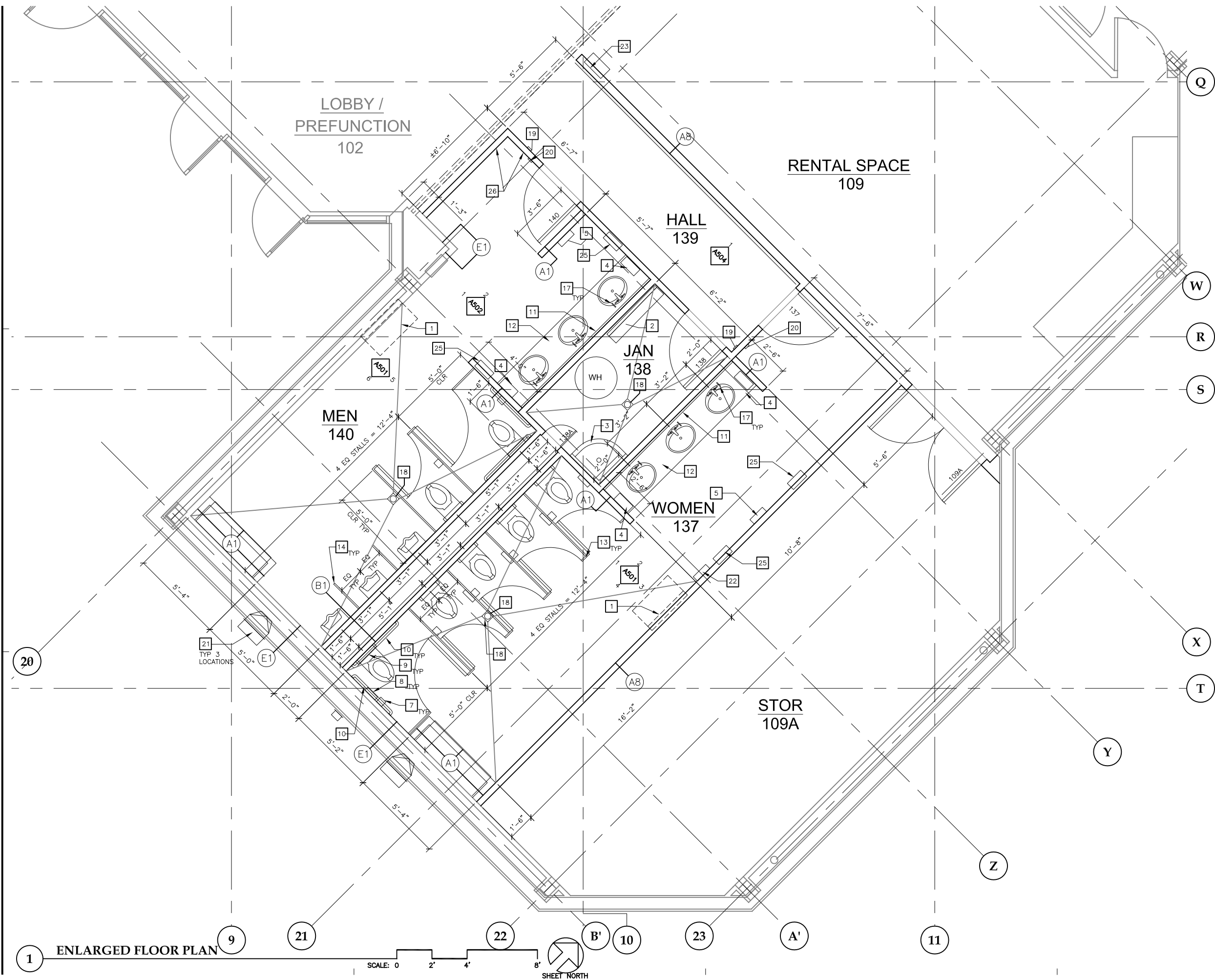

- KEY NOTES:**
- 1 RECESSED DIAPER CHANGING STATION
 - 2 MOP HANGER
 - 3 MOP SINK - SEE MECH
 - 4 PAPER TOWEL DISPENSER
 - 5 ELECTRIC HAND DRYER
 - 6 COUNTERTOP MOUNTED WASTE CHUTE
 - 7 TOILET PAPER DISPENSER
 - 8 SANITARY NAPKIN DISPOSAL
 - 9 SEAT COVER DISPENSER
 - 10 GRAB BAR
 - 11 MIRROR
 - 12 QUARTZ COUNTERTOP
 - 13 TOILET PARTITIONS
 - 14 URINAL SCREEN
 - 15 DRINKING FOUNTAIN OR BOTTLE FILLER - SEE MECH
 - 16 MDF SHELVING @ 18"OC - PT
 - 17 SD - DECK MOUNTED
 - 17A SD - WALL MOUNTED
 - 18 FD
 - 19 DOOR KEY PAD - COOR w/ELEC
 - 20 DOOR EXIT BUTTON - COOR w/ELEC
 - 21 PATCH EX WALL AND EXTERIOR SIDING FOR MECH WORK
 - 22 SANITARY NAPKIN DISPENSER
 - 23 REINSTALL FEC
 - 24 REMOVE & REINSTALL DOOR AS REQ FOR RENO WORK
 - 25 PTD/WR
 - 26 PARTITIONS TO UNDERSIDE OF EX GWB SOFFIT

Jensen Yorba Lott Inc.

522 West 10th Street
Juneau, Alaska 99801
phone 907-586-1070
fax 907-586-3959
jensenyorbalott.com

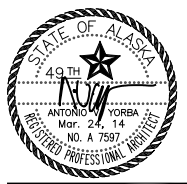

City and Borough of Juneau
**CENTENNIAL HALL
RENOVATIONS**
CBJ Contract No. E14-199
Juneau, Alaska

REVISIONS
△ .
△ .
△ .
△ .

SHEET TITLE
**ENLARGED
RENOVATION
FLOOR PLAN**

DATE: Mar 3, 2014
FILE: 13037

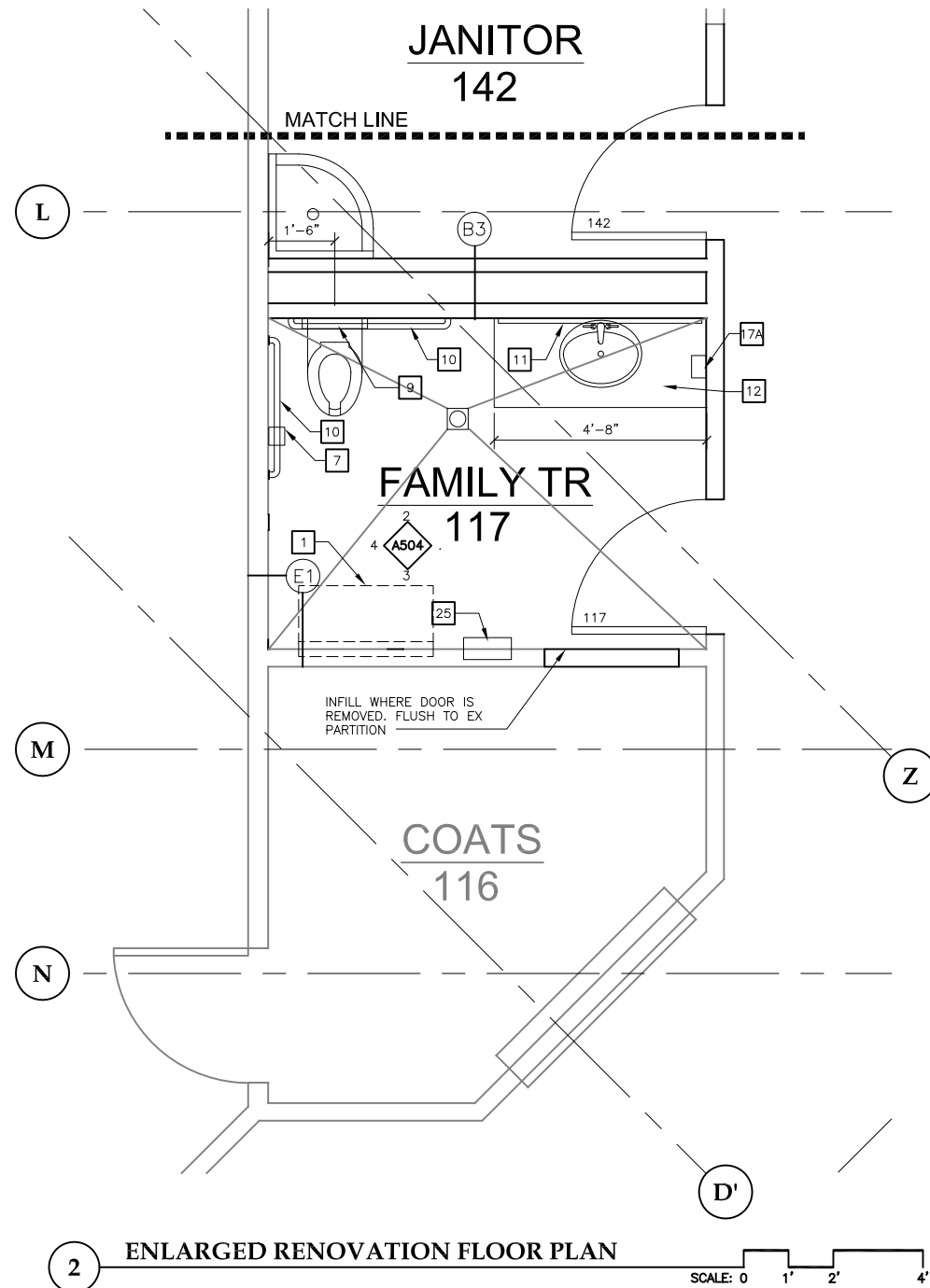
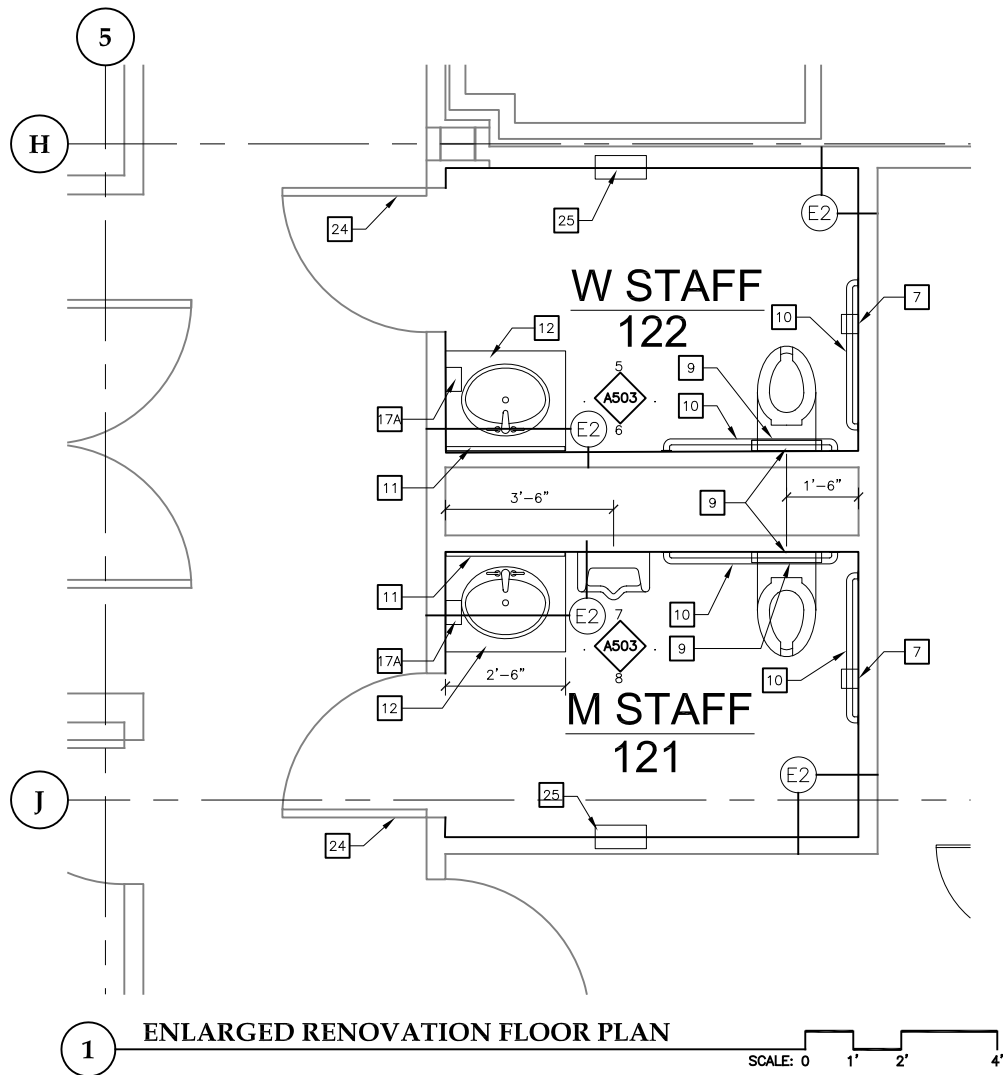

KEY NOTES:

- 1 RECESSED DIAPER CHANGING STATION
- 2 MOP HANGER
- 3 MOP SINK — SEE MECH
- 4 PAPER TOWEL DISPENSER
- 5 ELECTRIC HAND DRYER
- 6 COUNTERTOP MOUNTED WASTE CHUTE
- 7 TOILET PAPER DISPENSER
- 8 SANITARY NAPKIN DISPOSAL
- 9 SEAT COVER DISPENSER
- 10 GRAB BAR
- 11 MIRROR
- 12 QUARTZ COUNTERTOP
- 13 TOILET PARTITIONS
- 14 URINAL SCREEN
- 15 DRINKING FOUNTAIN OR BOTTLE FILLER
— SEE MECH
- 16 MDF SHELVING @ 18"OC — PT
- 17 SD — DECK MOUNTED
- 17A SD — WALL MOUNTED
- 18 FD
- 19 DOOR KEY PAD — COOR w/ELEC
- 20 DOOR EXIT BUTTON — COOR w/ELEC
- 21 PATCH EX WALL AND EXTERIOR SIDING FOR
MECH WORK
- 22 SANITARY NAPKIN DISPENSER
- 23 REINSTALL FEC
- 24 REMOVE & REINSTALL DOOR AS REQ
FOR RENO WORK
- 25 PTD/WR
- 26 PARTITIONS TO UNDERSIDE OF EX GWB
SOFFIT

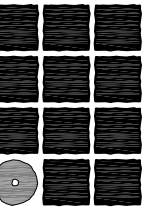

**Jensen
Yorba
Lott
Inc.**

522 West 10th Street
Juneau, Alaska 99801
phone 907-586-1070
fax 907-586-3959
jensenyorbalott.com



City and Borough of Juneau
**CENTENNIAL HALL
RENOVATIONS**
CBJ Contract No. E14-199
Juneau, Alaska

REVISIONS
△ .
△ .
△ .

SHEET TITLE
**ENLARGED
RENOVATION
FLOOR PLAN**

DATE: Mar 3, 2014
FILE: 13037

A403

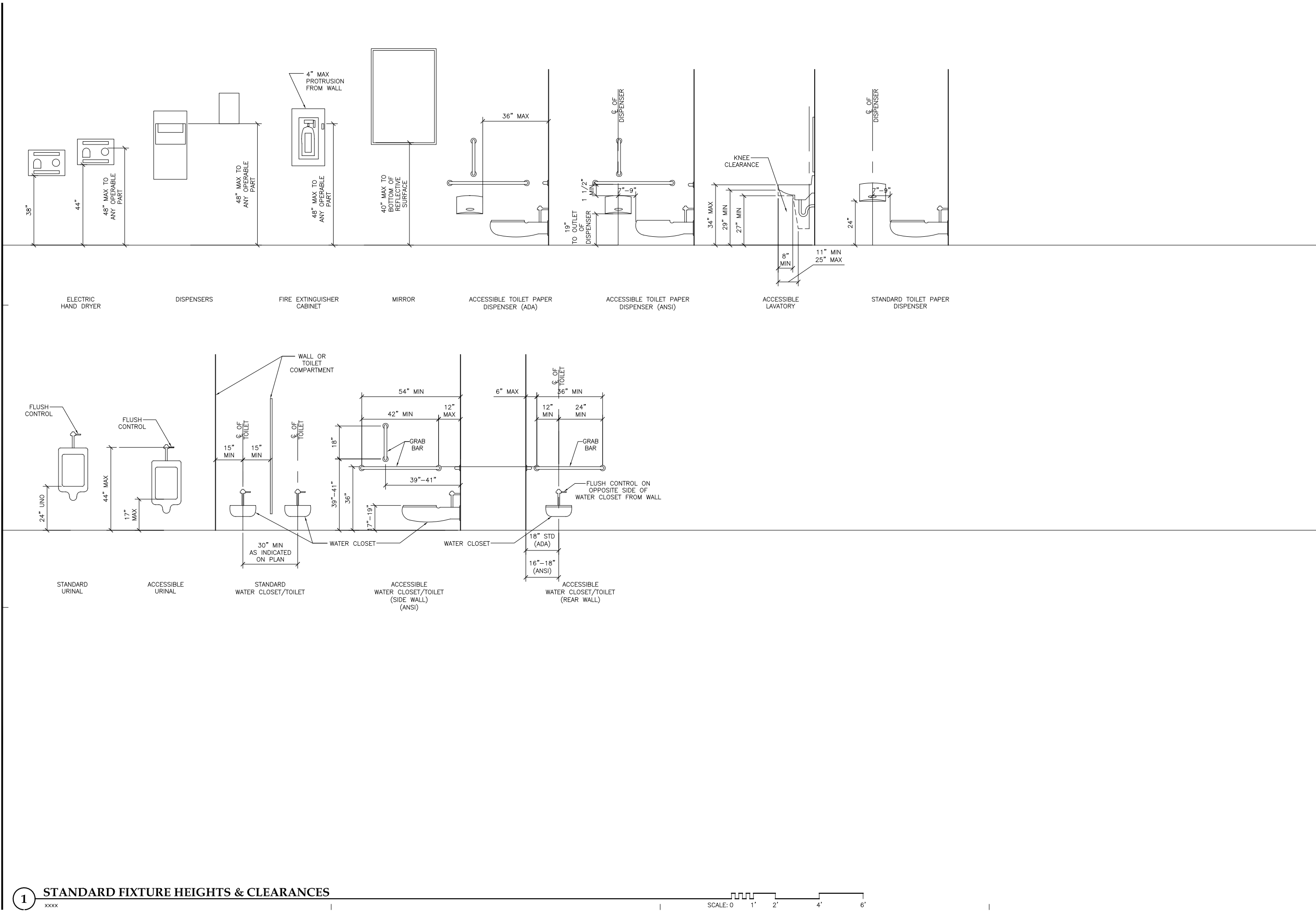

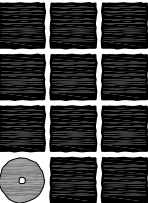

**Jensen
Yorba
Lott
Inc.**

522 West 10th Street
Juneau, Alaska 99801
phone 907-586-1070
fax 907-586-3959
jensenyorbalott.com

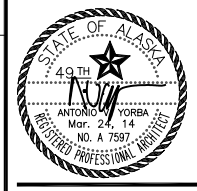

City and Borough of Juneau
**CENTENNIAL HALL
RENOVATIONS**
CBJ Contract No. E14-199
Juneau, Alaska

REVISIONS
△ .
△ .
△ .

SHEET TITLE
**STANDARD
FIXTURE HEIGHTS
& CLEARANCES**

DATE: Mar 3, 2014
FILE: 13037

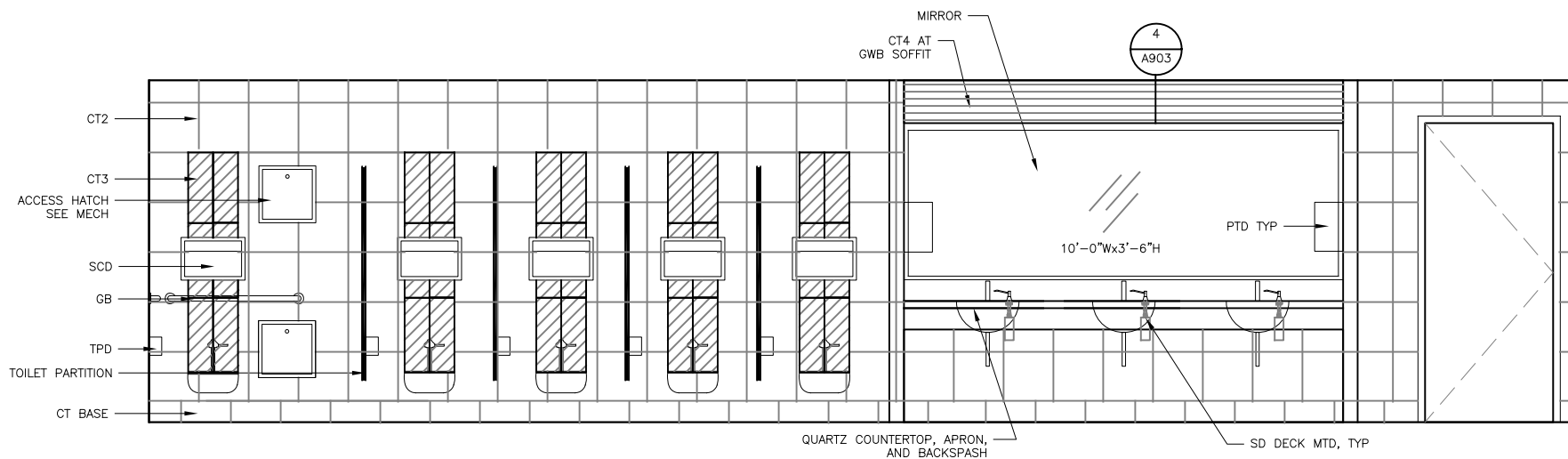

1 WOMEN 137

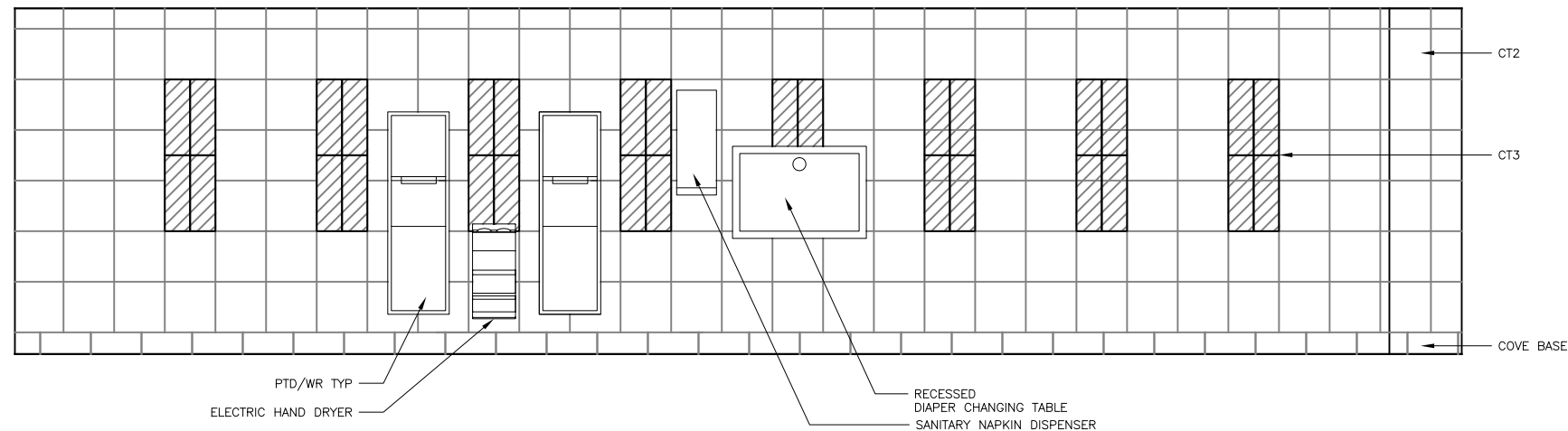

3 WOMEN 137

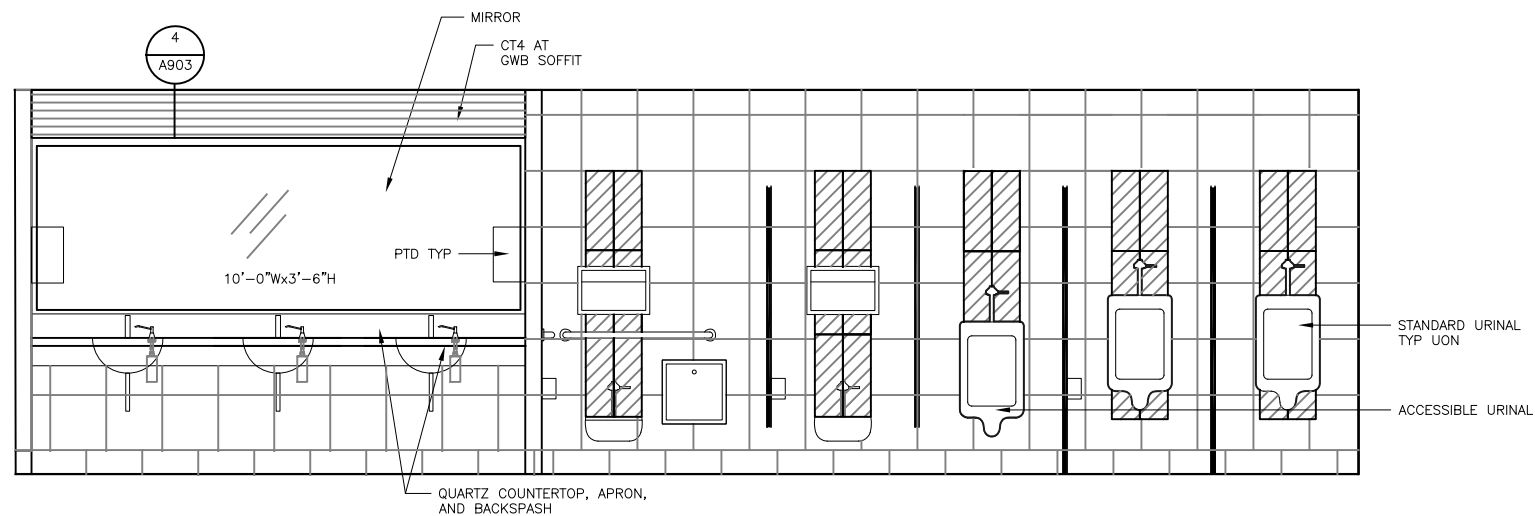

5 MEN 140

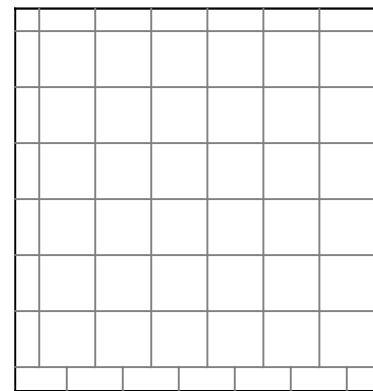

2 WOMEN 137

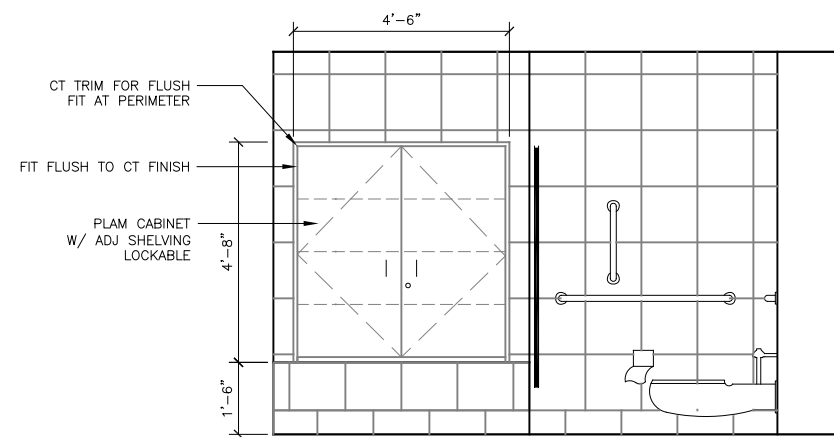

4 WOMEN 137

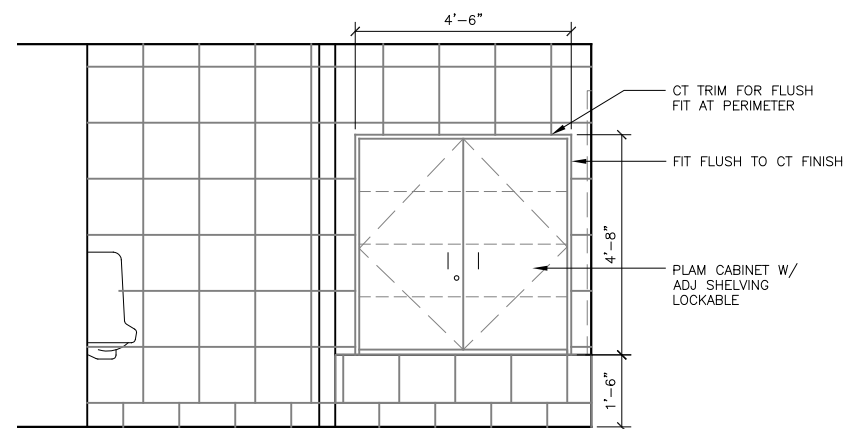

6 MEN 140

SCALE: 0 1' 2' 4'

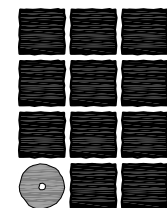

**Jensen
Yorba
Lott
Inc.**

522 West 10th Street
Juneau, Alaska 99801
phone 907-586-1070
fax 907-586-3959
jensenyorbalott.com



City and Borough of Juneau
**CENTENNIAL HALL
RENOVATIONS**
CBJ Contract No. E14-199
Juneau, Alaska

REVISIONS



SHEET TITLE

**INTERIOR
ELEVATIONS**

DATE: Mar 3, 2014

FILE: 13037

A501

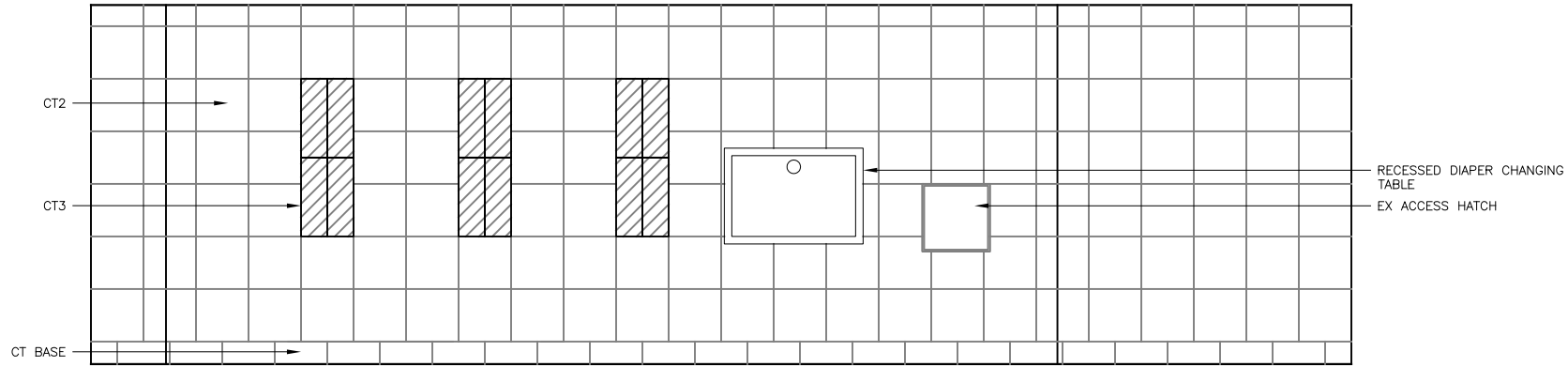

1 MEN 140

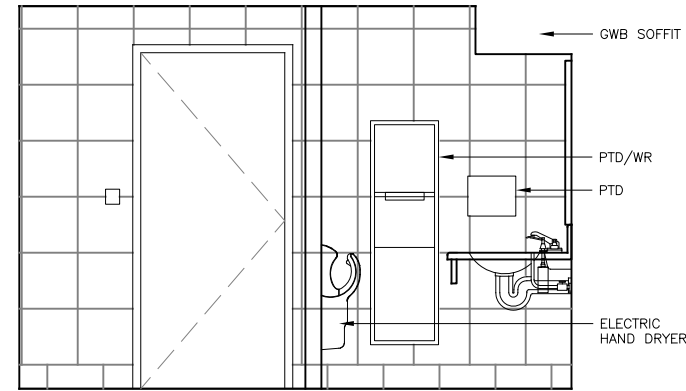

2 MEN 140

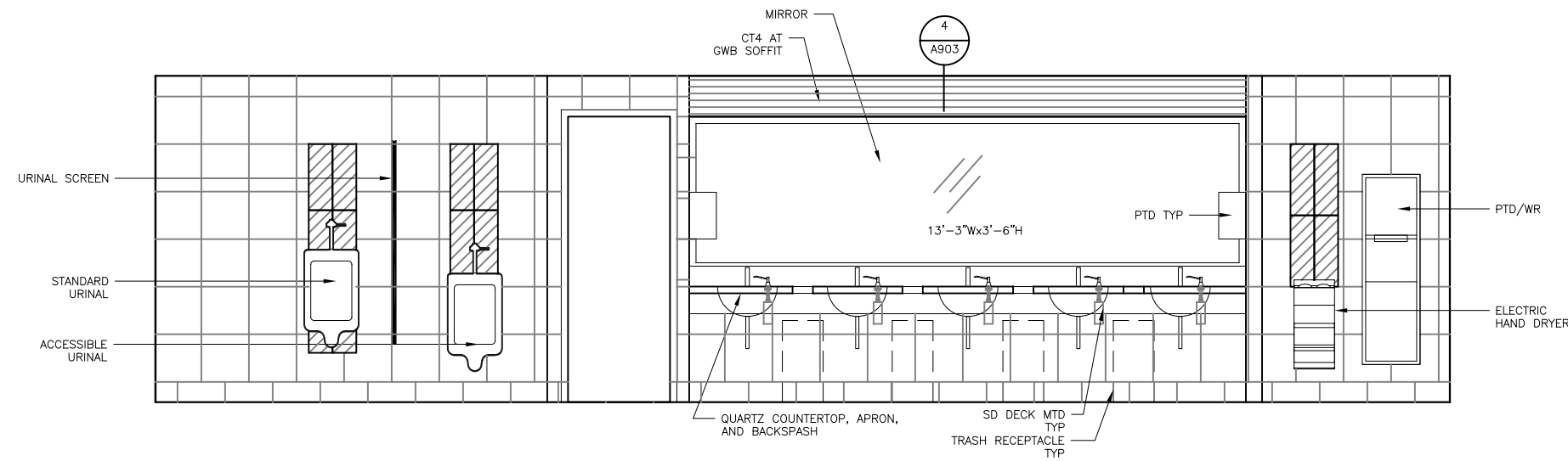

3 MEN 123

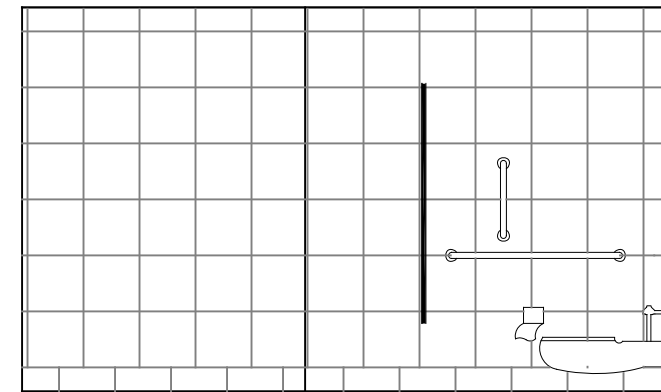

4 MEN 123

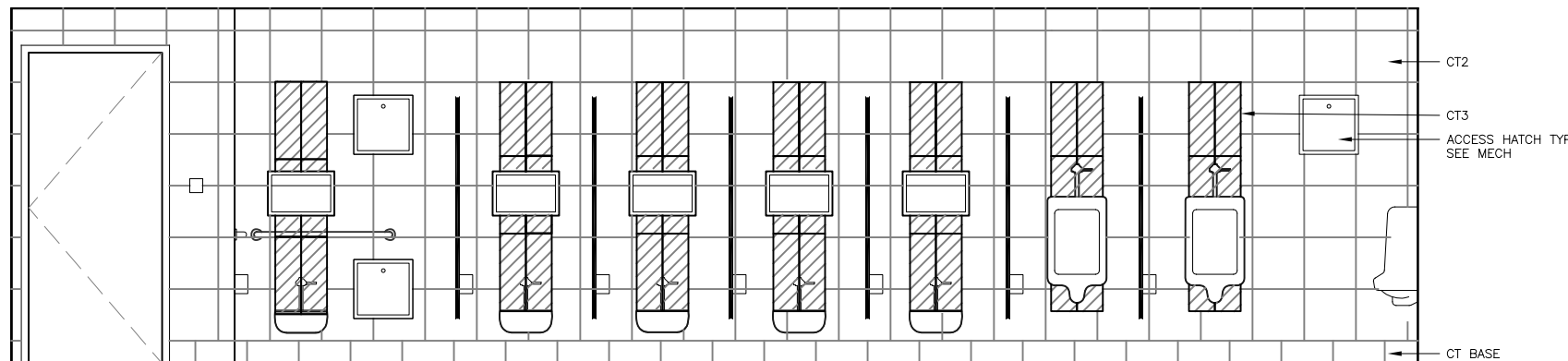

5 MEN 123

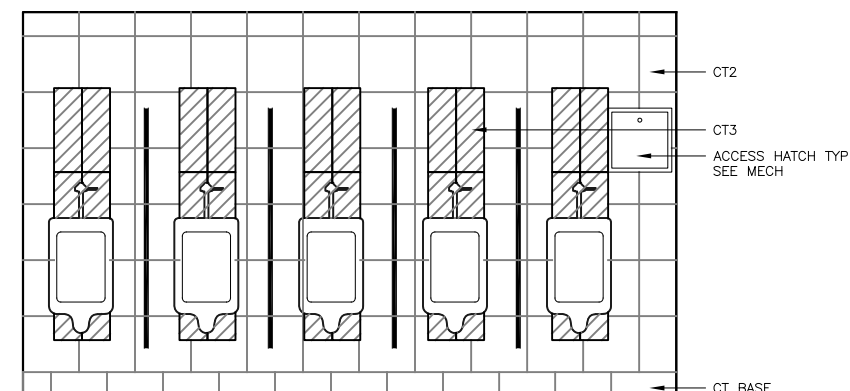

6 MEN 123

SCALE: 0 1' 2' 4'

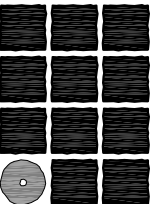

**Jensen
Yorba
Lott
Inc.**

522 West 10th Street
Juneau, Alaska 99801
phone 907-586-1070
fax 907-586-3959
jensenyorbalott.com

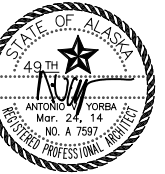

City and Borough of Juneau
**CENTENNIAL HALL
RENOVATIONS**
CBJ Contract No. E14-199
Juneau, Alaska

REVISIONS
△
△
△

SHEET TITLE
**INTERIOR
ELEVATIONS**

DATE: Mar 3, 2014
FILE: 13037

A502

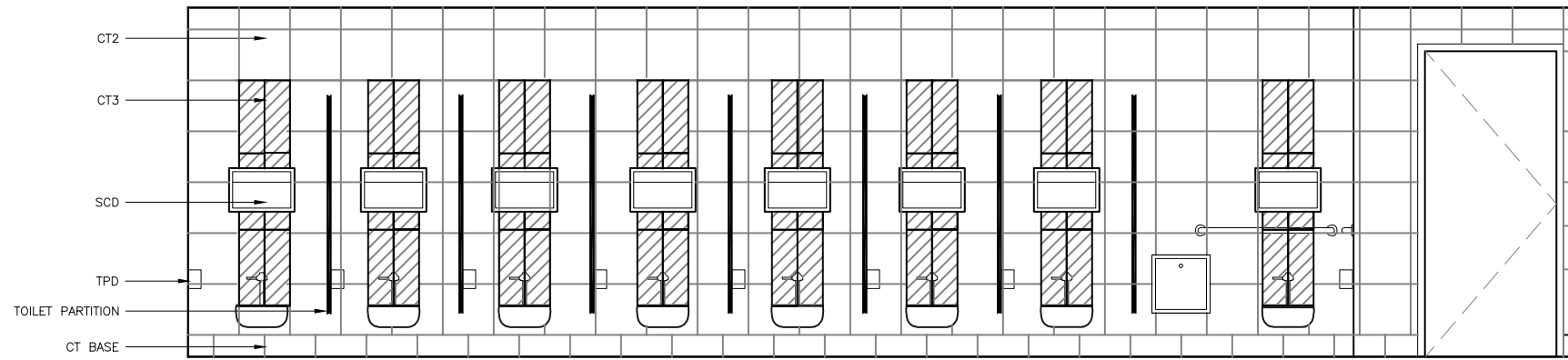

1 WOMEN 118

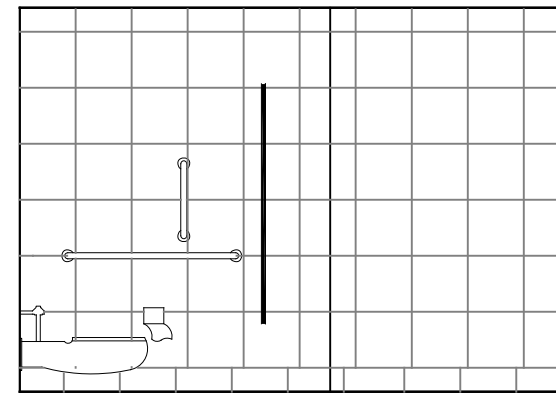

2 WOMEN 118

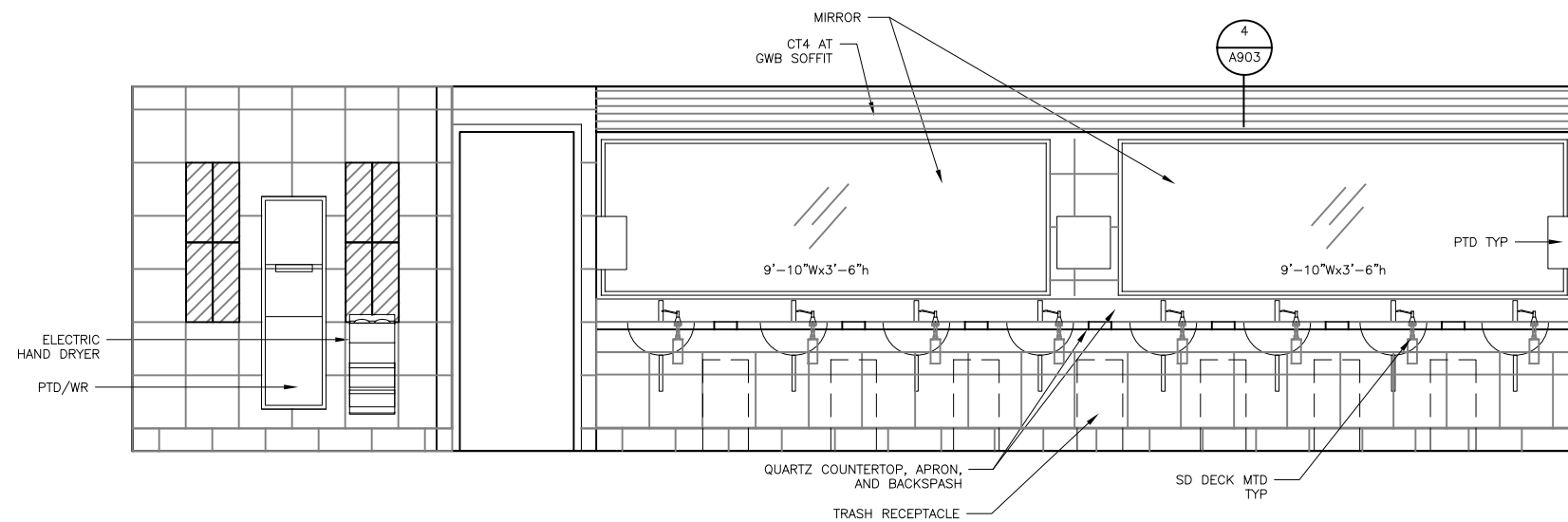

3 WOMEN 118

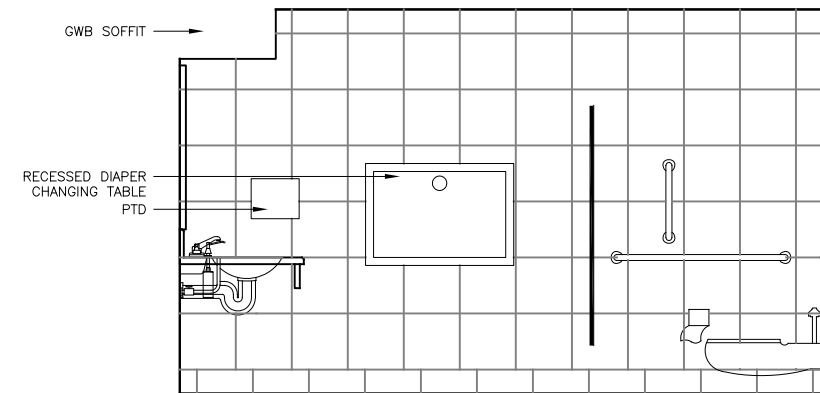

4 WOMEN 118

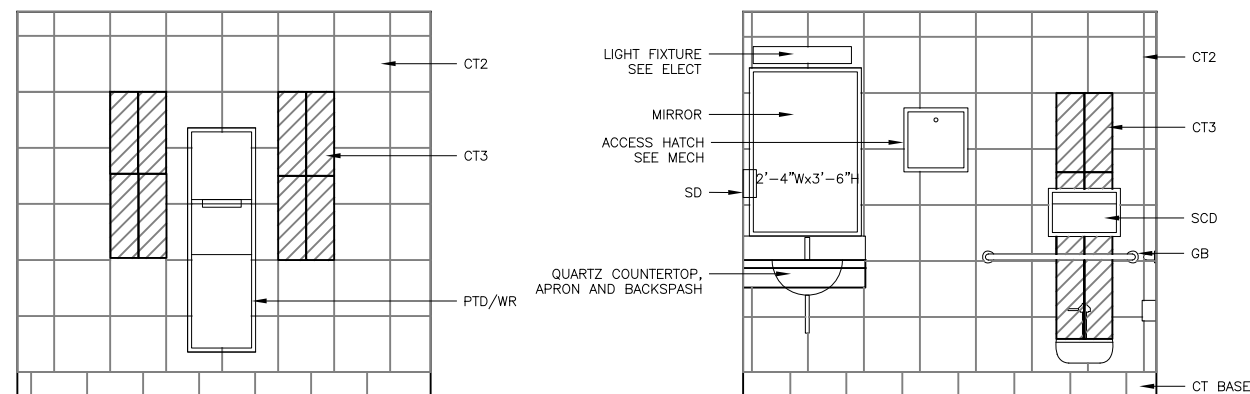

5 W STAFF 122

6 W STAFF 122

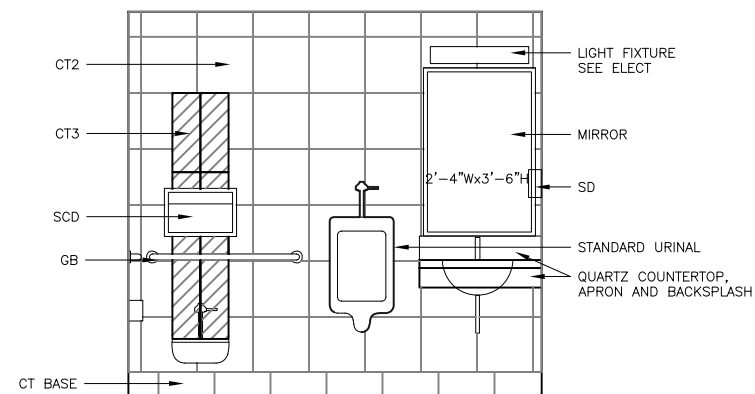

7 M STAFF 121

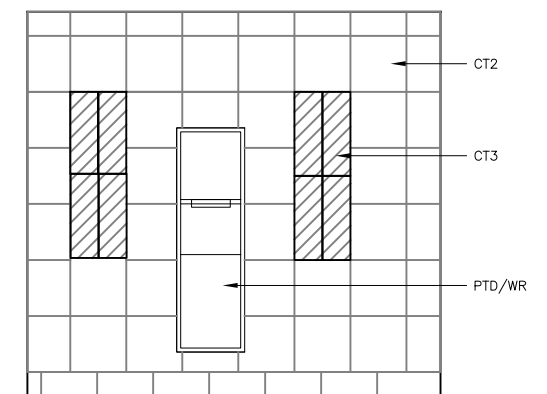

8 M STAFF 121

SCALE: 0 1' 2' 4'

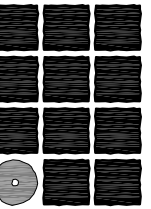

**Jensen
Yorba
Lott
Inc.**

522 West 10th Street
Juneau, Alaska 99801
phone 907-586-1070
fax 907-586-3959
jensenyorbalott.com



City and Borough of Juneau
**CENTENNIAL HALL
RENOVATIONS**
CBJ Contract No. E14-199
Juneau, Alaska

REVISIONS
△ .
△ .
△ .
△ .
SHEET TITLE
**INTERIOR
ELEVATIONS**
DATE: Mar 3, 2014
FILE: 13037

A503

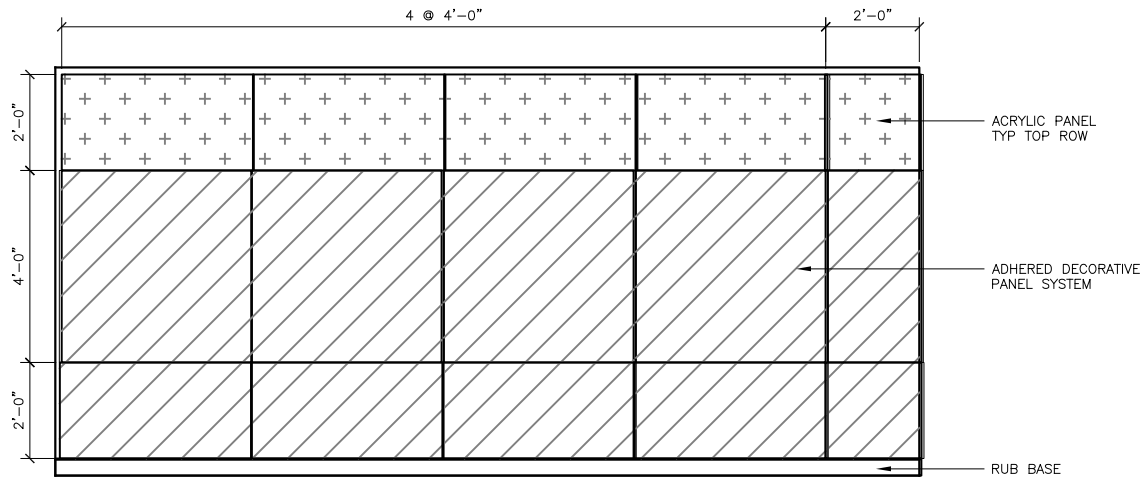

1 HALL 139

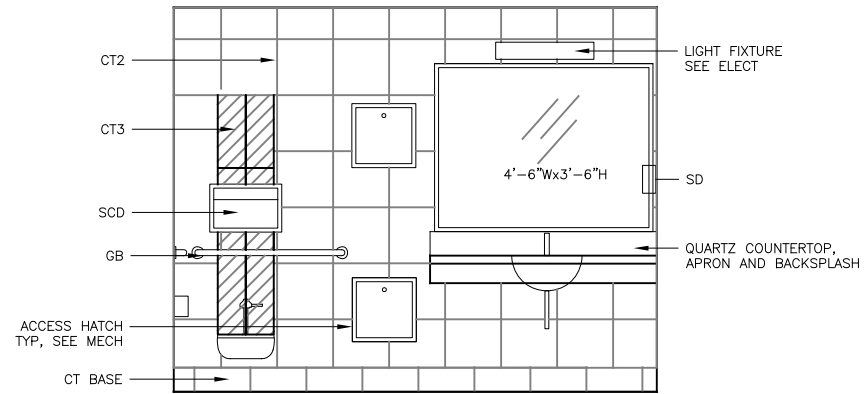

2 FAMILY TR 117

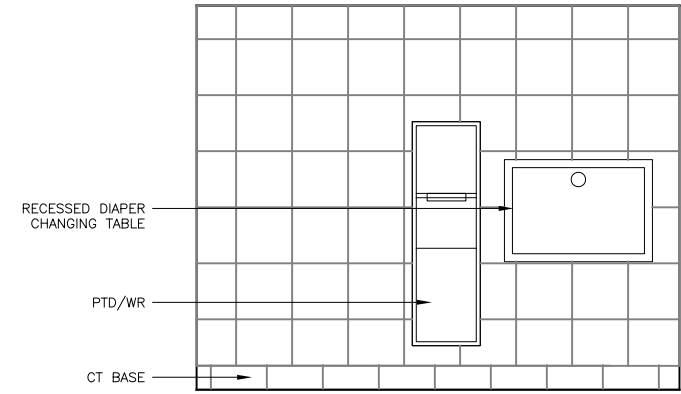

3 FAMILY TR 117

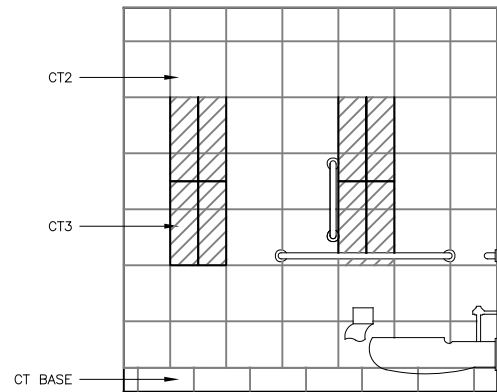

4 FAMILY TR 117

SCALE: 0 1' 2' 4'

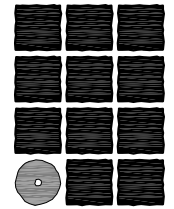

**Jensen
Yorba
Lott
Inc.**

522 West 10th Street
Juneau, Alaska 99801
phone 907-586-1070
fax 907-586-3959
jensenyorbalott.com

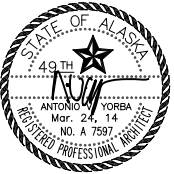

City and Borough of Juneau
**CENTENNIAL HALL
RENOVATIONS**
CBJ Contract No. E14-199
Juneau, Alaska

REVISIONS

△ .
△ .
△ .

SHEET TITLE

**INTERIOR
ELEVATIONS**

.
.

DATE: Mar 3, 2014

FILE: 13037

A504

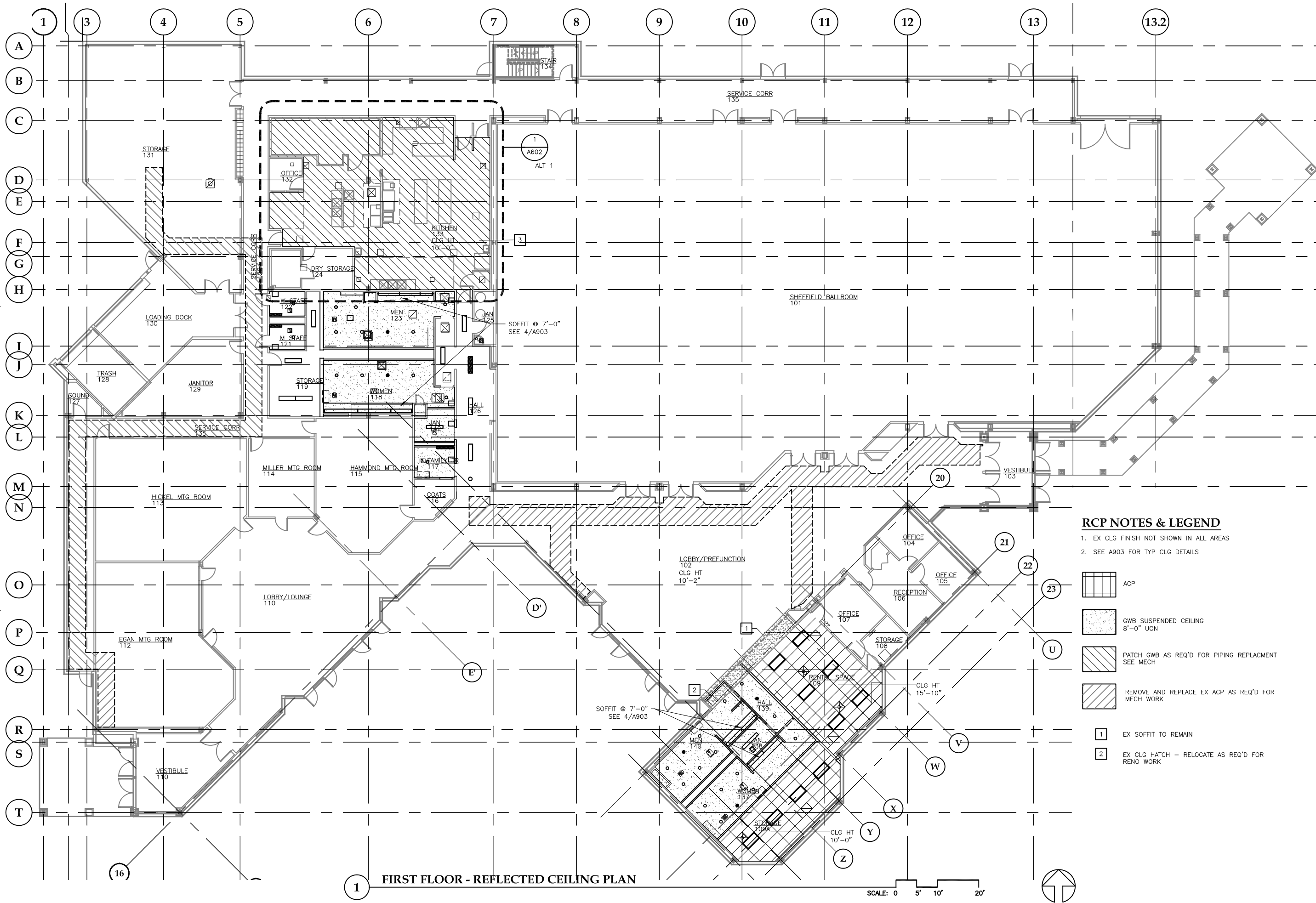

RCP NOTES & LEGEND

1. EX CLG FINISH NOT SHOWN IN ALL AREAS
2. SEE A903 FOR TYP CLG DETAILS

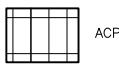

ACP



GWS SUSPENDED CEILING
8'-0" UON



PATCH GWS AS REQ'D FOR PIPING REPLACMENT
SEE MECH



REMOVE AND REPLACE EX ACP AS REQ'D FOR
MECH WORK

1

EX SOFFIT TO REMAIN

2

EX CLG HATCH - RELOCATE AS REQ'D FOR
RENO WORK

Jensen Yorba Lott Inc.
522 West 10th Street
Juneau, Alaska 99801
phone 907-586-1070
fax 907-586-3959
jensenyorbalott.com



City and Borough of Juneau
**CENTENNIAL HALL
RENOVATIONS**
CBJ Contract No. E14-199
Juneau, Alaska

REVISIONS



SHEET TITLE

**FIRST FLOOR
REFLECTED CLG
PLAN**

DATE: Mar 3, 2014

FILE: 13037

A601

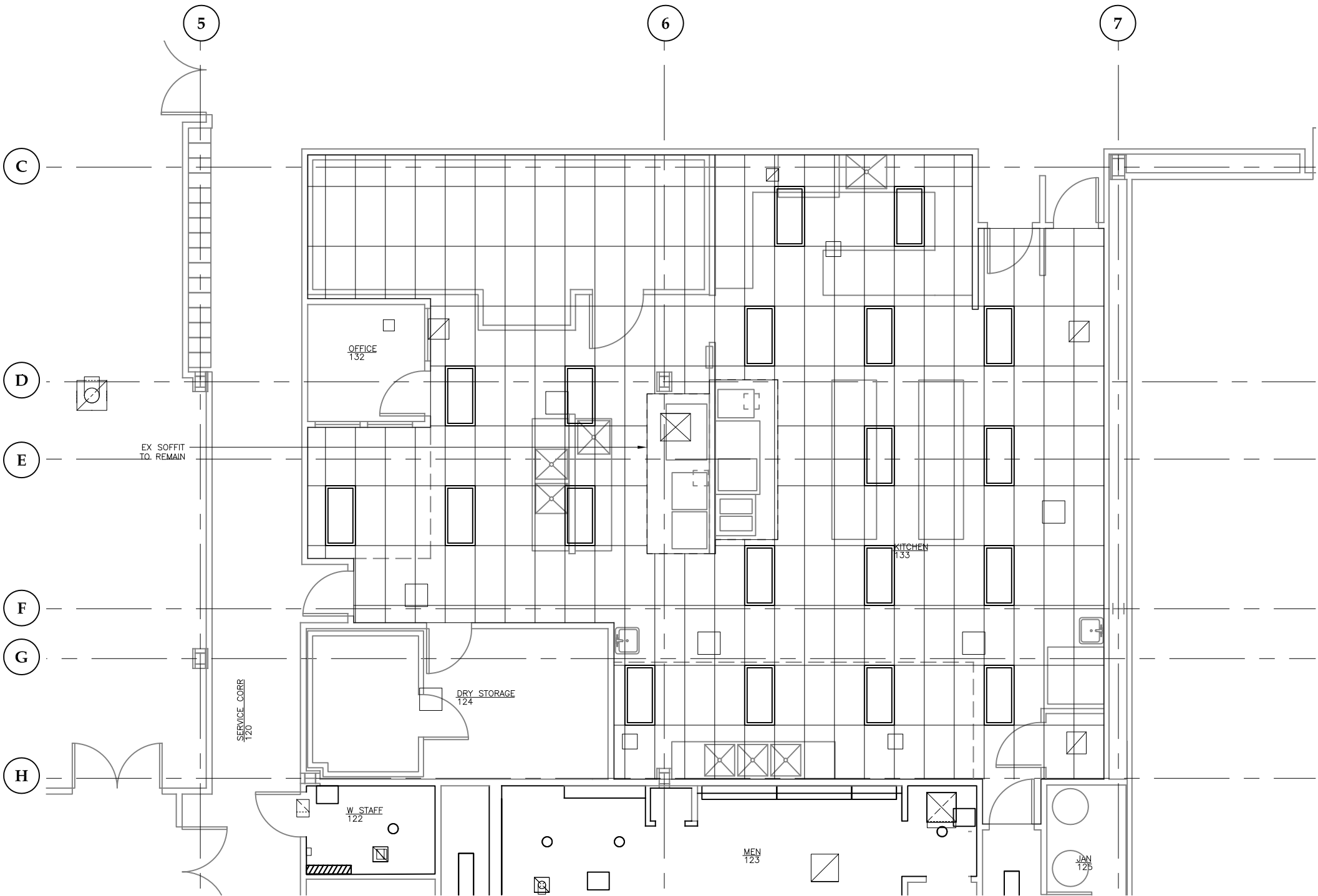

ALT 1:
RCP NOTES & LEGEND

1. PROVIDE ACP2 CEILING SYSTEM WHERE GWB CEILING IS REMOVED AT KITCHEN 133. EX SOFFITS TO REMAIN
2. EX CLG FINISH NOT SHOWN IN ALL AREAS
3. SEE A903 FOR TYP CLG DETAILS

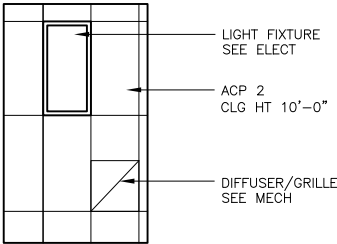

1 ENLARGED REFLECTED CEILING PLAN - ALT 1

SCALE: 0 2' 4' 8'



**Jensen
Yorba
Lott
Inc.**

522 West 10th Street
Juneau, Alaska 99801
phone 907-586-1070
fax 907-586-3959
jensenyorbalott.com

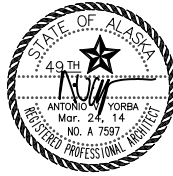

City and Borough of Juneau
**CENTENNIAL HALL
RENOVATIONS**
CBJ Contract No. E14-199
Juneau, Alaska

REVISIONS



SHEET TITLE

**ENLARGED
REFLECTED CLG
PLAN - ALT 1**

DATE: Mar 3, 2014
FILE: 13037

A602

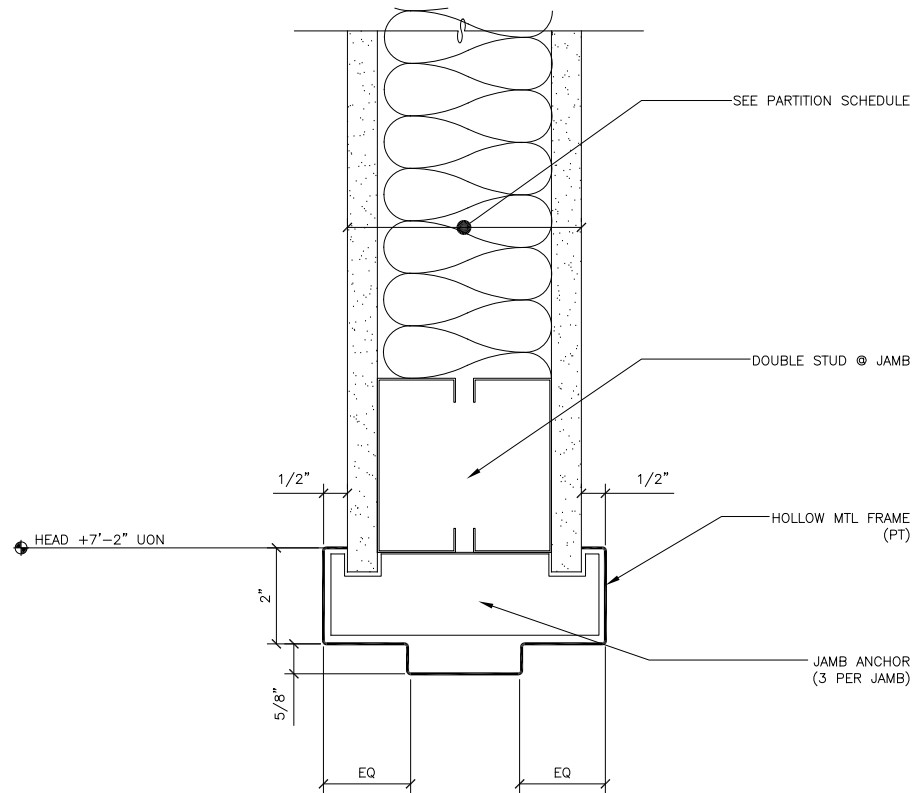

1 DOOR HEAD (JAMB SIM)
13037/X_A901-1
SCALE: 0 3" 6"

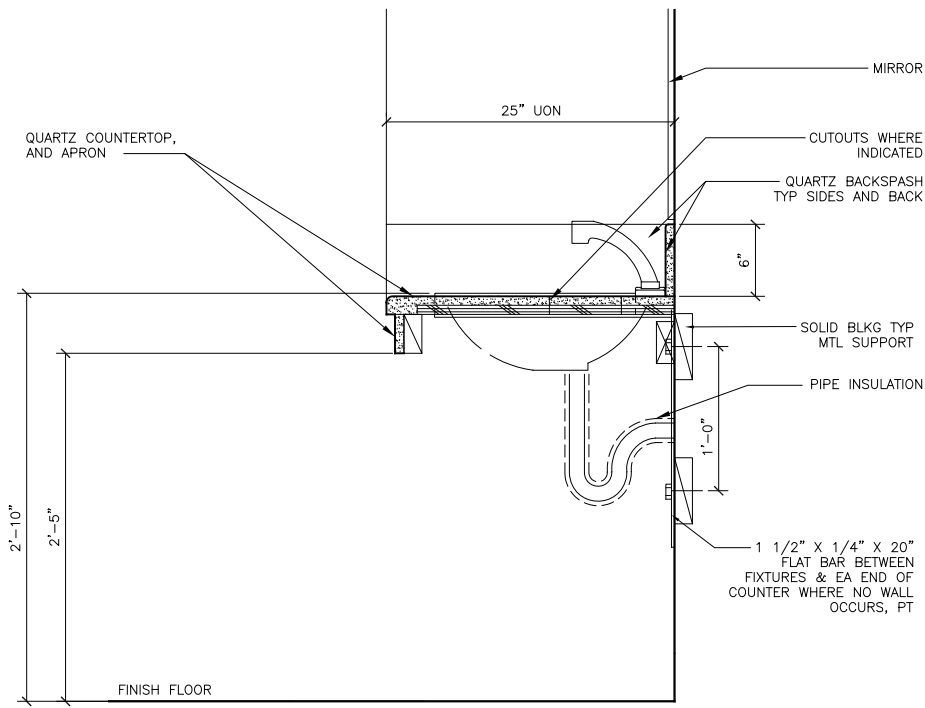

2 SINK @ COUNTER
13037/A901-2
SCALE: 0 6" 1' 2'

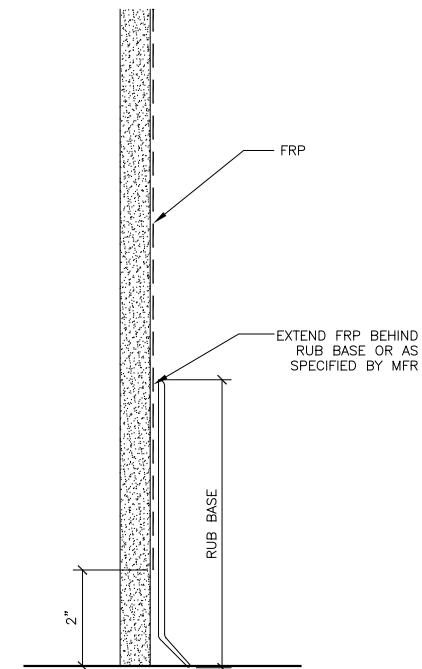

3 RUB BASE @ FRP
13037/X_A901-3
SCALE: 0 3" 6"

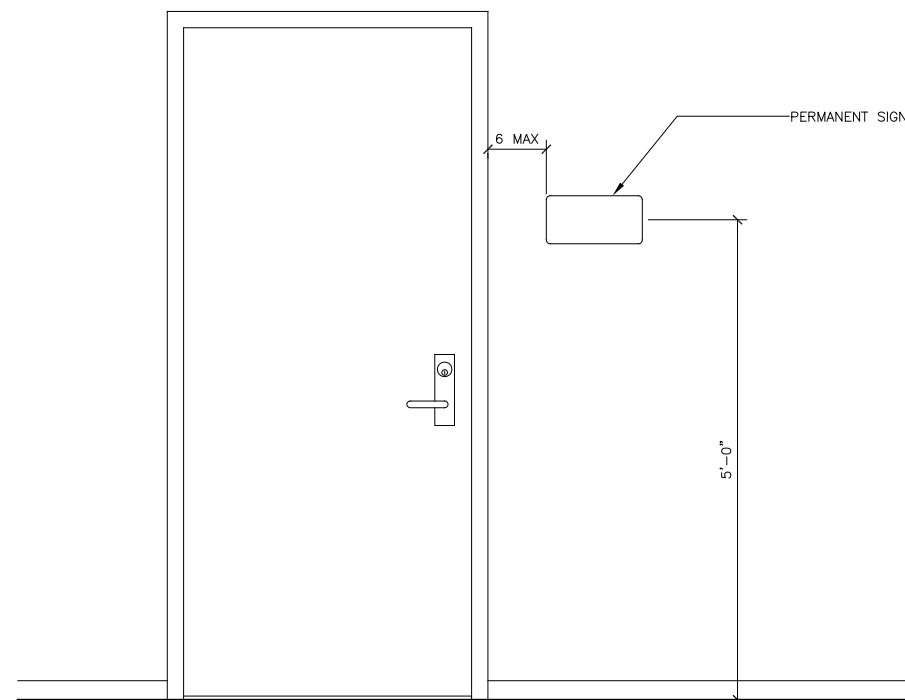

4 TYPICAL SIGN MOUNTING HEIGHT
13037/X_A901-4
SCALE: 0 6" 1' 2' 3'

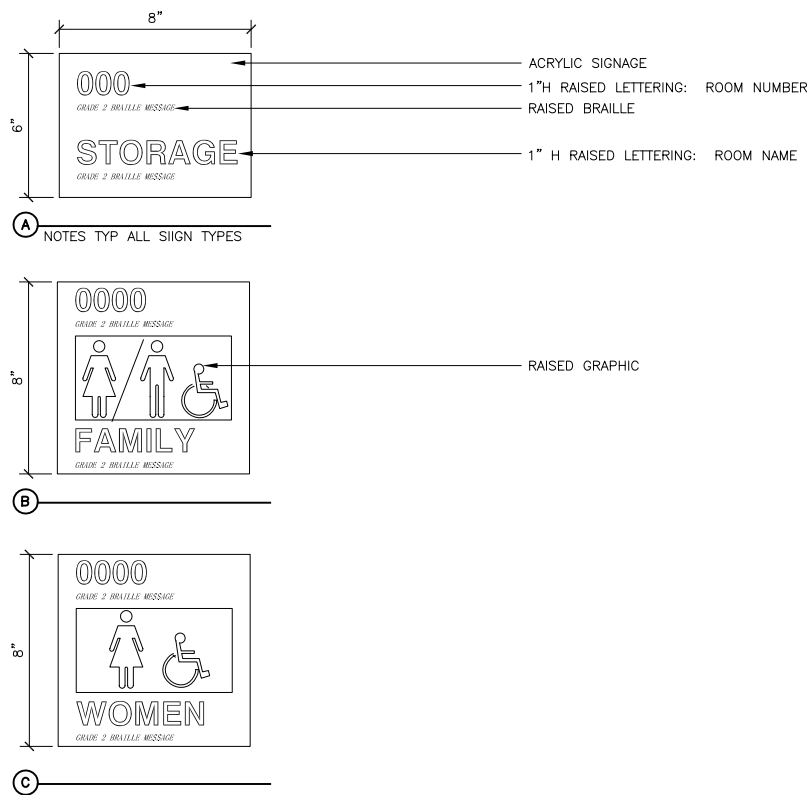

5 SIGNAGE
13037/A901-5
SCALE: 0 3" 6" 1'

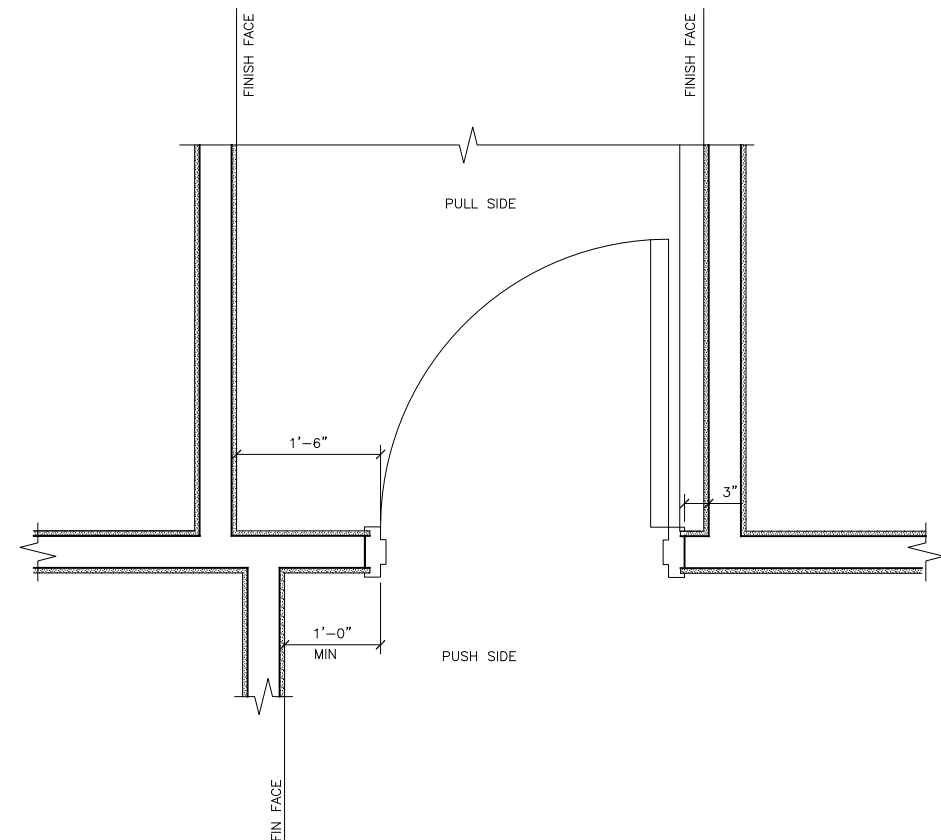

6 TYPICAL DOOR CLEARANCE
13037/A901-6
SCALE: 0 6" 1' 2' 3'

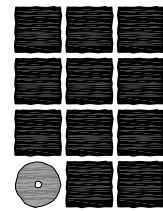

**Jensen
Yorba
Lott
Inc.**

522 West 10th Street
Juneau, Alaska 99801
phone 907-586-1070
fax 907-586-3959
jensenyorbalott.com

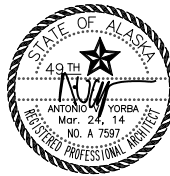

City and Borough of Juneau
**CENTENNIAL HALL
RENOVATIONS**
CBJ Contract No. E14-199
Juneau, Alaska

REVISIONS



SHEET TITLE

**INTERIOR
DETAILS**

.

DATE: Mar 3, 2014

FILE: 13037

A901

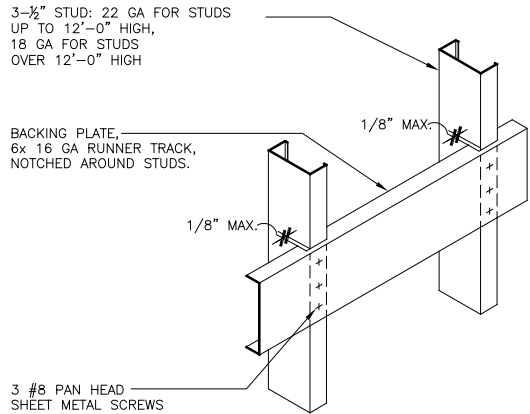

TYPE A1 & A2

- NOTES:
1. TYPE A1 BACKING PLATE IS FOR SMALL, LIGHT-WEIGHT ITEMS (SUCH AS DOORSTOPS, COAT OR ROBE HOOKS, ETC.) THAT WEIGH OR SUPPORT WEIGHT LESS THAN 50 LBS.
 2. TYPE A2 BACKING PLATE IS FOR UPPER WALL MOUNTED CABINETS (UP TO 2 SHELVES) BASE CABINETS, FULL HEIGHT CABINETS, COUNTERS, HANDRAILS, WALL BUMPERS AND WALL MOUNTED EQUIPMENT UP TO 100 LBS PER LF.
 3. USE #12 SELF-TAPPING SHEET METAL SCREWS FOR ATTACHING ITEMS TO BACKING PLATE.
 4. WALL STUD FLANGES ARE CONTINUOUS.
 5. CONFIRM LENGTH, HEIGHT & LOCATION OF BACKING PLATE AND NUMBER REQUIRED WITH ITEM TO BE MOUNTED.

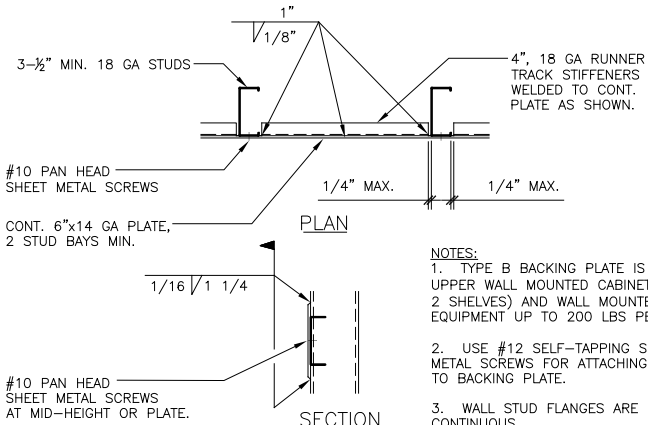

TYPE B

- NOTES:
1. TYPE B BACKING PLATE IS FOR ALL UPPER WALL MOUNTED CABINETS (OVER 2 SHELVES) AND WALL MOUNTED EQUIPMENT UP TO 200 LBS PER LF.
 2. USE #12 SELF-TAPPING SHEET METAL SCREWS FOR ATTACHING ITEMS TO BACKING PLATE.
 3. WALL STUD FLANGES ARE CONTINUOUS.

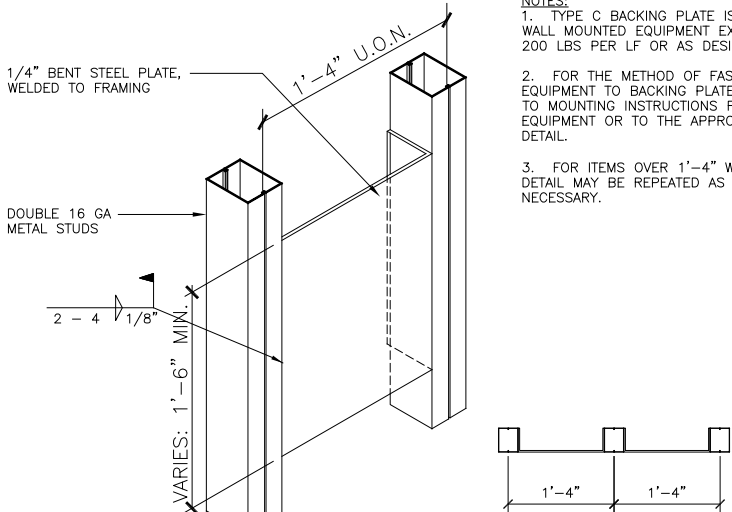

TYPE C

- NOTES:
1. TYPE C BACKING PLATE IS FOR WALL MOUNTED EQUIPMENT EXCEEDING 200 LBS PER LF OR AS DESIGNATED.
 2. FOR THE METHOD OF FASTENING EQUIPMENT TO BACKING PLATE, REFER TO MOUNTING INSTRUCTIONS FOR EQUIPMENT OR TO THE APPROPRIATE DETAIL.
 3. FOR ITEMS OVER 1'-4" WIDE, THE DETAIL MAY BE REPEATED AS NECESSARY.

1 BACKING PLATE CONSTRUCTION

13037/A902-1

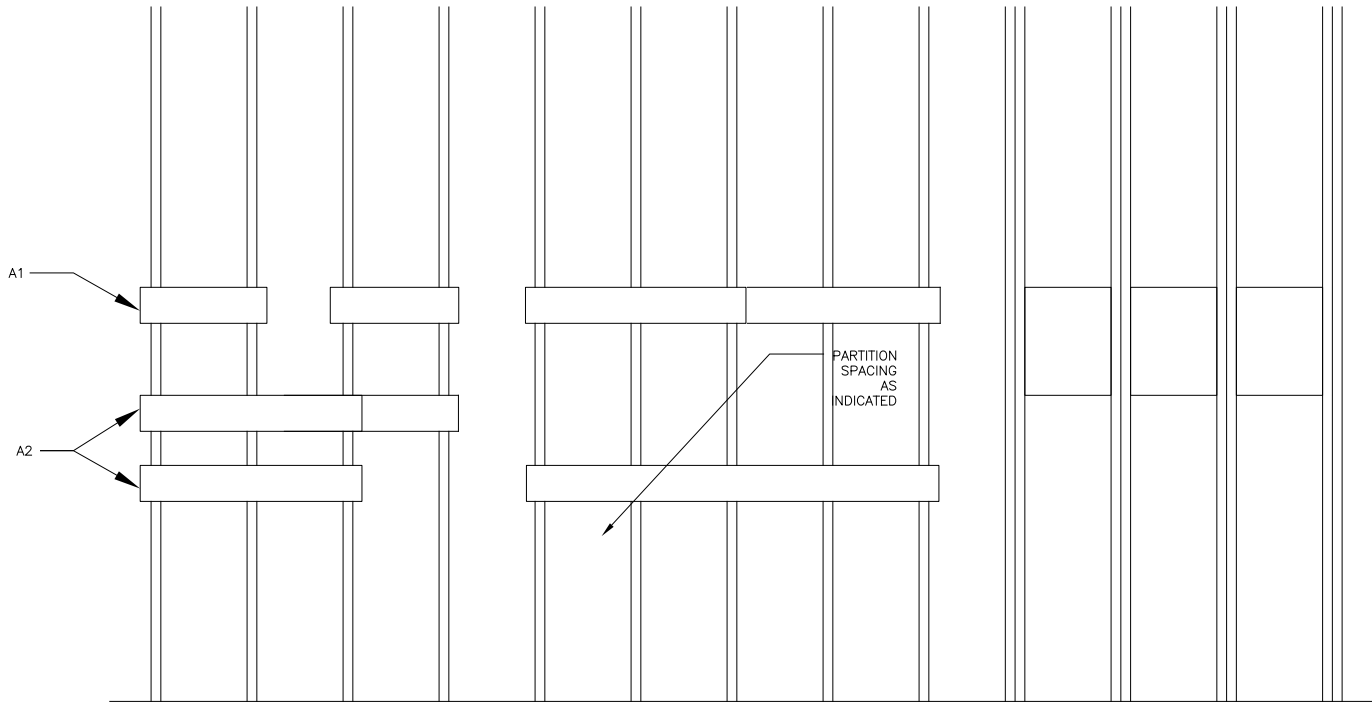

TYPE A1
(1 STUD BAY)

TYPE B
(2 STUD BAY MIN.)

TYPE C

TYPE A2
(2 STUD BAYS MIN.)

NOTE:
INSTALL BACKING PLATES TO PROPERLY SUPPORT WALL-MOUNTED FIXTURES, EQUIPMENT, AND ACCESSORIES.

2 TYPICAL BACKING PLATES

13037/A902-2

SCALE: 0 1' 2' 4'

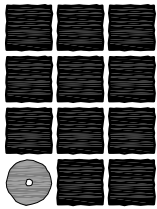

**Jensen
Yorba
Lott
Inc.**

522 West 10th Street
Juneau, Alaska 99801
phone 907-586-1070
fax 907-586-3959
jensenyorbalott.com

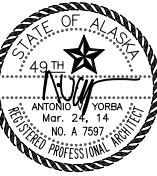

City and Borough of Juneau
**CENTENNIAL HALL
RENOVATIONS**
CBJ Contract No. E14-199
Juneau, Alaska

REVISIONS



SHEET TITLE

**INTERIOR
DETAILS**

DATE: Mar 3, 2014

FILE: 13037

A902

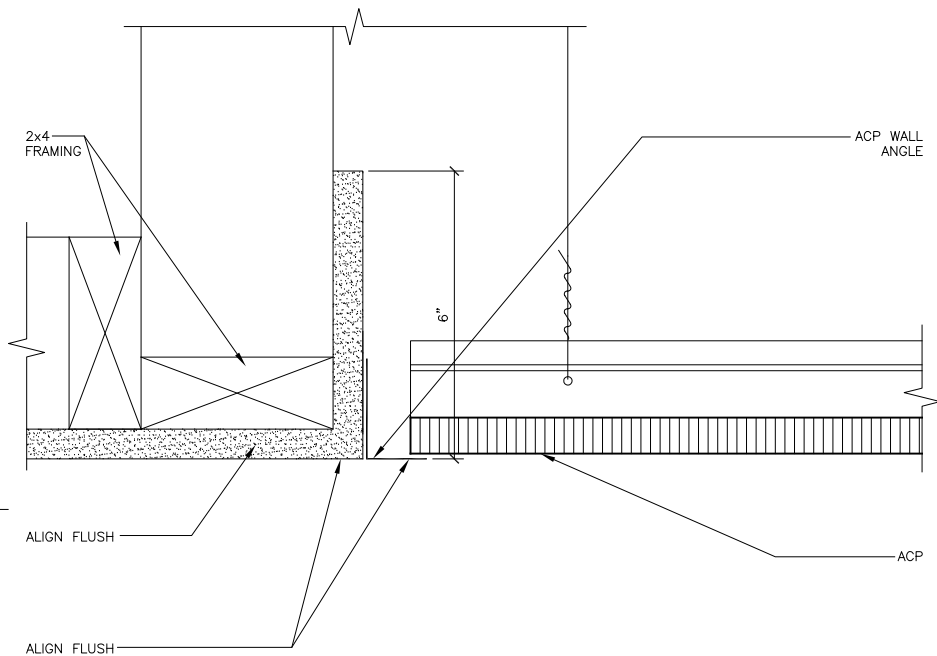

1 ACP/GWB FLUSH CLG TRANSITION
13037/X_A903-1 SCALE: 0 3" 6"

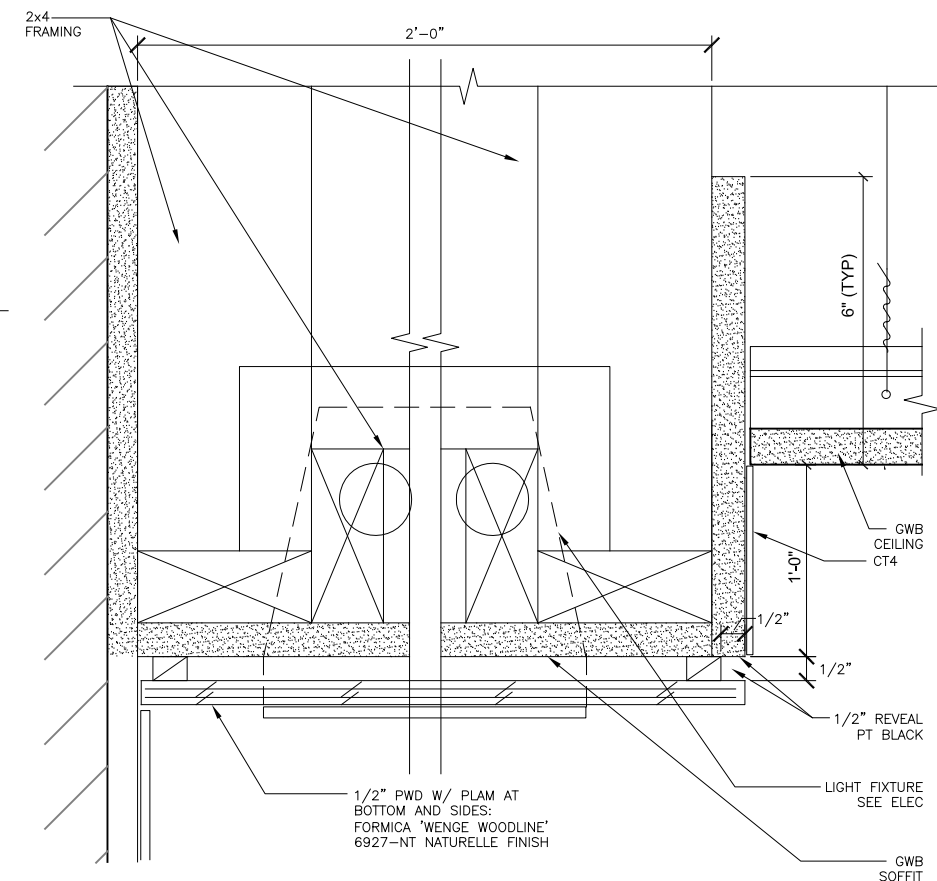

4 GWB SOFFIT - TYPICAL
10036/X_A903-4 SCALE: 0 3" 6"

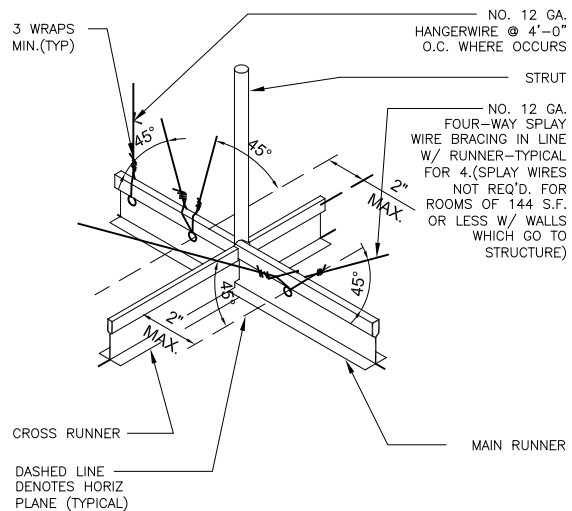

3 TYPICAL SLAB INFILL
13037/A903-3 SCALE: 0 6" 1' 2'

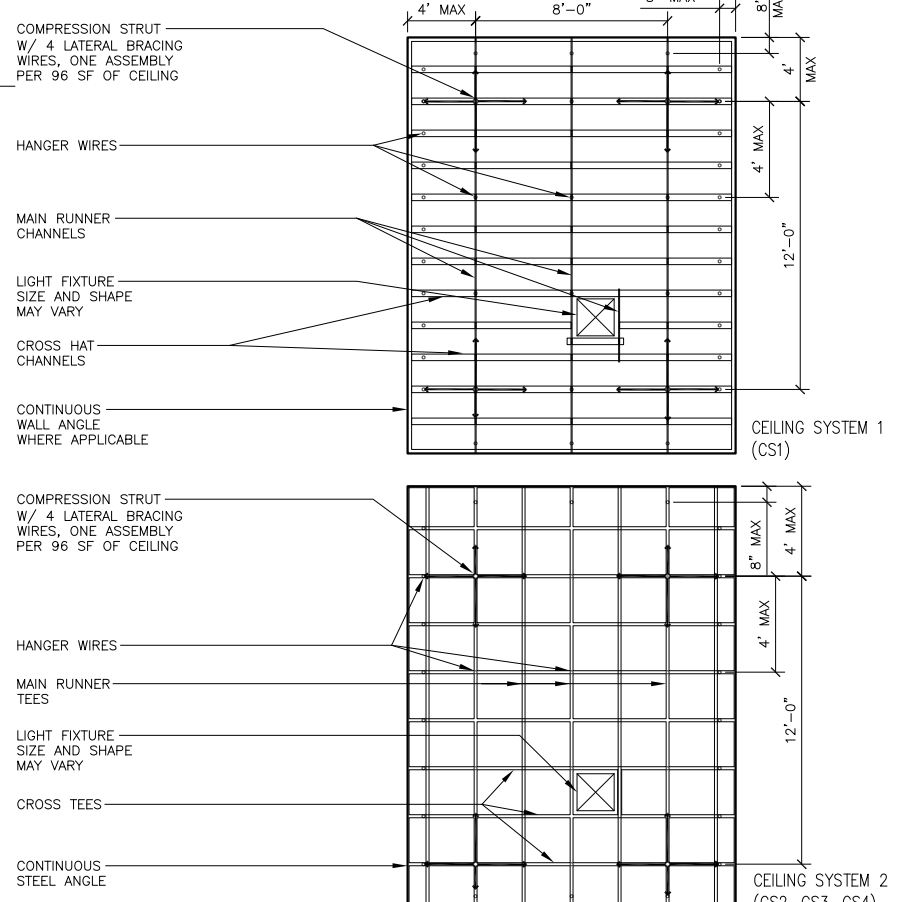

5 DIAGRAMMATIC CEILING FRAMING
13037/A903-5 SCALE: 0 2' 4' 8' 12'

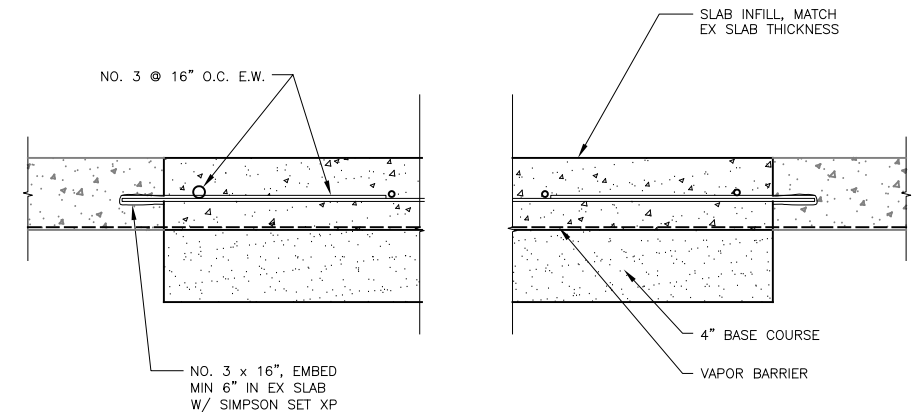

6 TYP CEILING DETAILS
10036/A903-6 SCALE: 0 3" 6"

MINIMUM NO. 12 GA. SUSPENSION WIRES ARE REQUIRED @ 4'-0" O.C. NOT MORE THAN 1 IN 6 OUT OF PLUMB. PERIMETER HANGERS ARE REQUIRED WITHIN 8' OF WALLS. ENDS OF ALL TEES ARE REQUIRED TO BE TIED TOGETHER TO PREVENT SPREADING. CEILING TEES MAY BE ATTACHED AND SNUG TO WALL ANGLES ONLY AT TWO ADJACENT WALLS (1/4" CLEARANCE BETWEEN WALL AND END OF TEE AT OTHER TWO WALLS). LATERAL FORCE BRACING (SHOWN ABOVE) CONSISTING OF HORIZONTAL RESTRAINT POINTS AND VERTICAL STRUT ARE REQUIRED @ MAX. 12'-0" O.C. BOTH DIRECTIONS BEGINNING WITHIN 6'-0" OF EACH WALL. LATERAL FORCE BRACING MEMBERS ARE TO BE 6" MIN. FROM ALL UNBRACED HORIZONTAL PIPING AND DUCTS. SUPPORTS FOR LIGHT FIXTURES AND MECHANICAL DEVICES VARY ACCORDING TO WEIGHT. SEE I.B.C. CHAPTER 25 FOR ADDITIONAL REQUIREMENTS. PROVIDE SIMILAR CONDITIONS AT SUSPENDED GYPSUM BOARD CEILINGS UNLESS GYP. CEILING IS ON ONE LEVEL EXTENDING FROM WALL TO WALL.

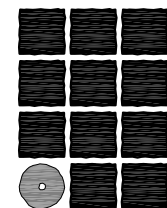

**Jensen
Yorba
Lott
Inc.**

522 West 10th Street
Juneau, Alaska 99801
phone 907-586-1070
fax 907-586-3959
jensenyorbalott.com



City and Borough of Juneau
**CENTENNIAL HALL
RENOVATIONS**
CBJ Contract No. E14-199
Juneau, Alaska

REVISIONS
△
△
△

SHEET TITLE
**INTERIOR
DETAILS**

DATE: Mar 3, 2014
FILE: 13037

A903

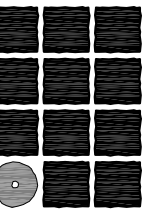
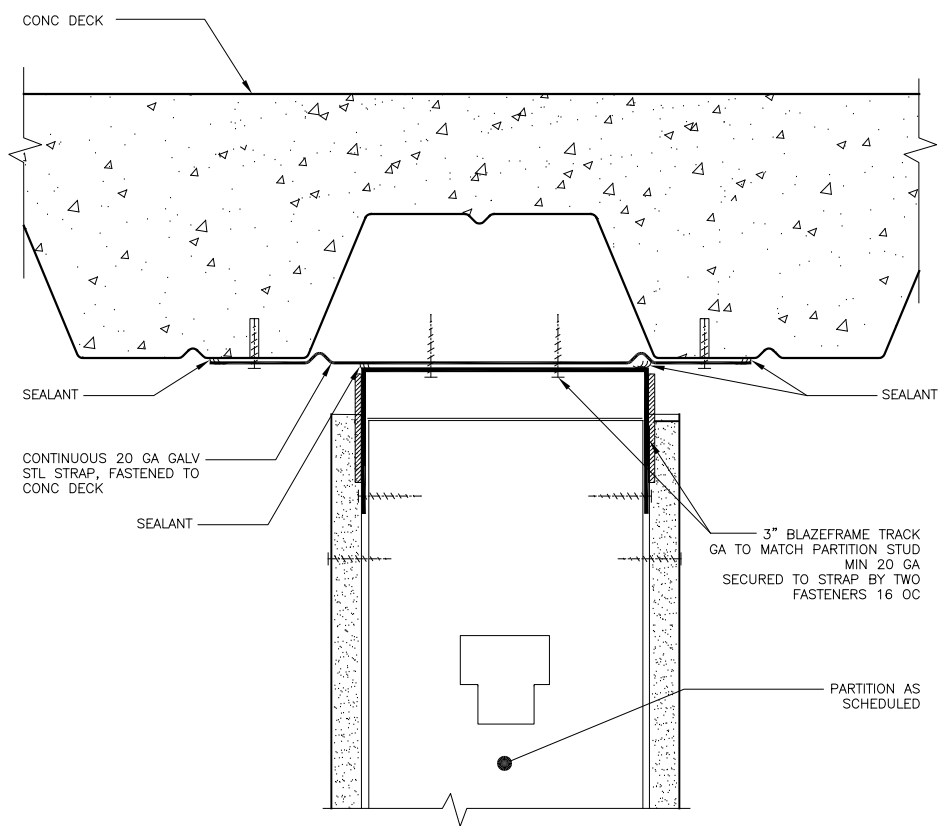
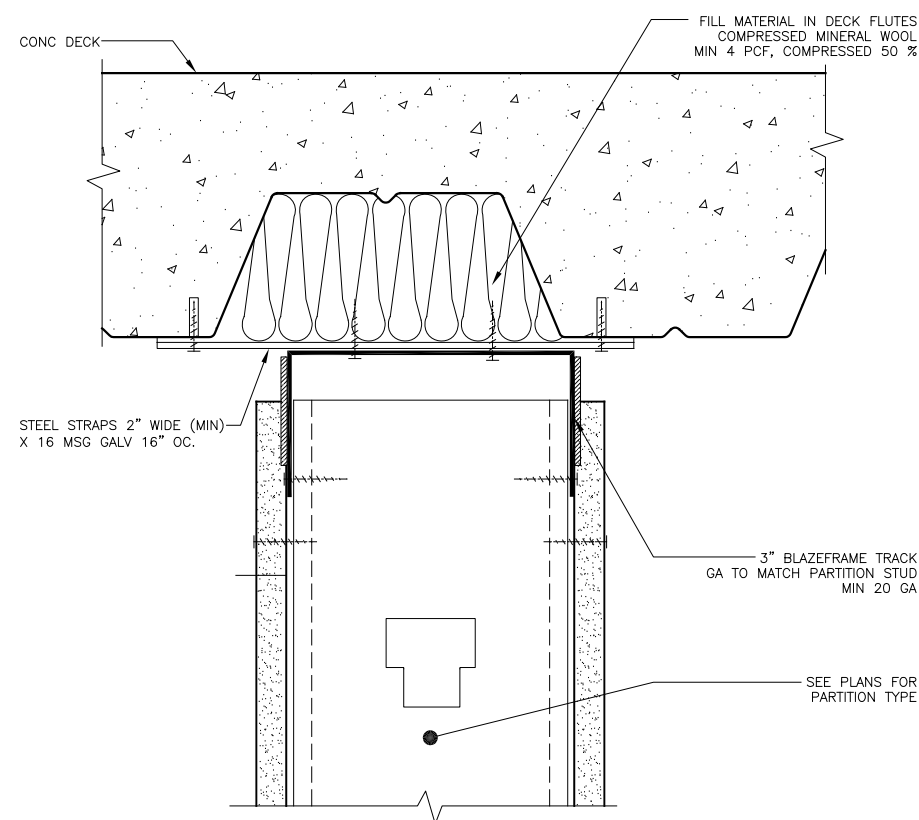
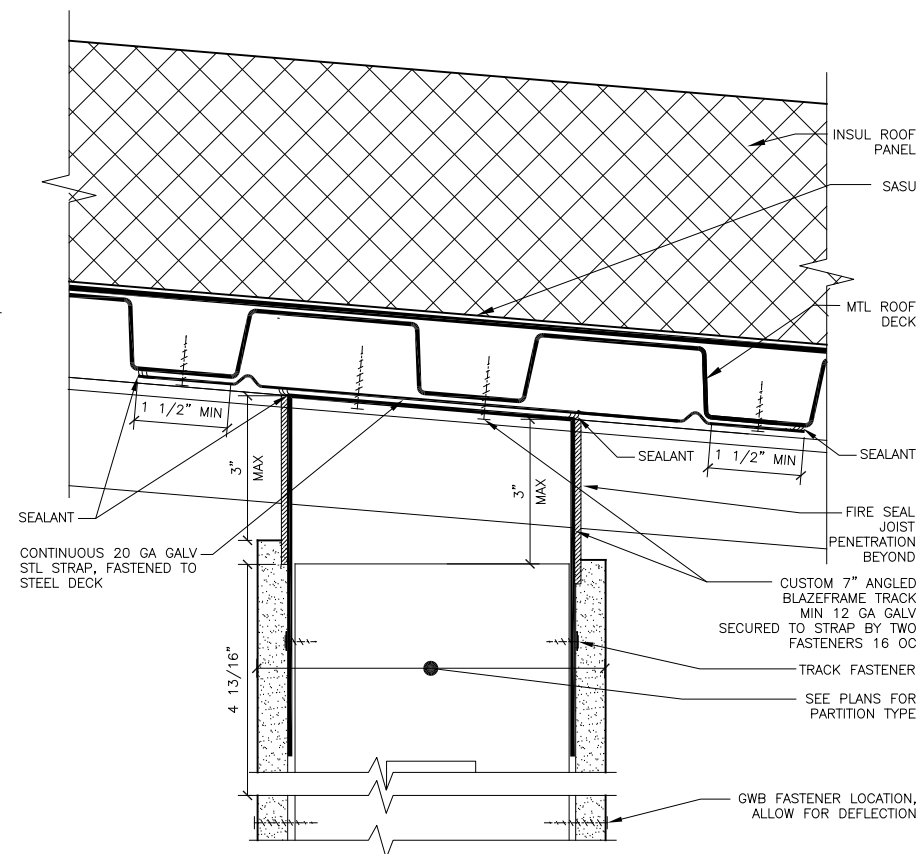
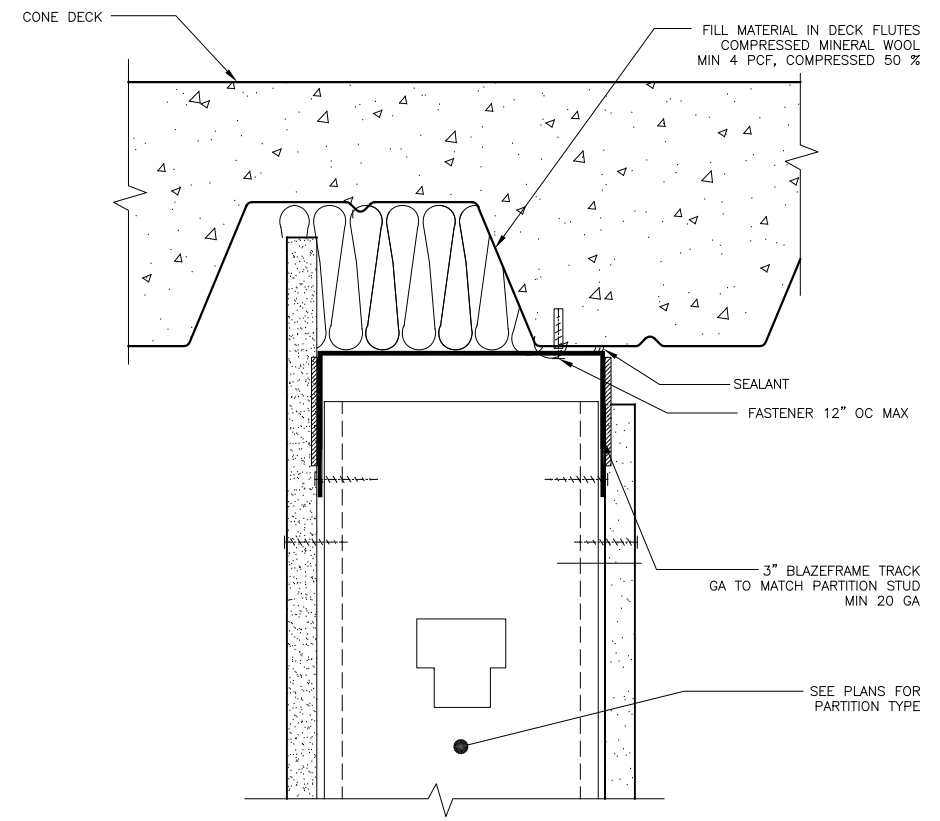
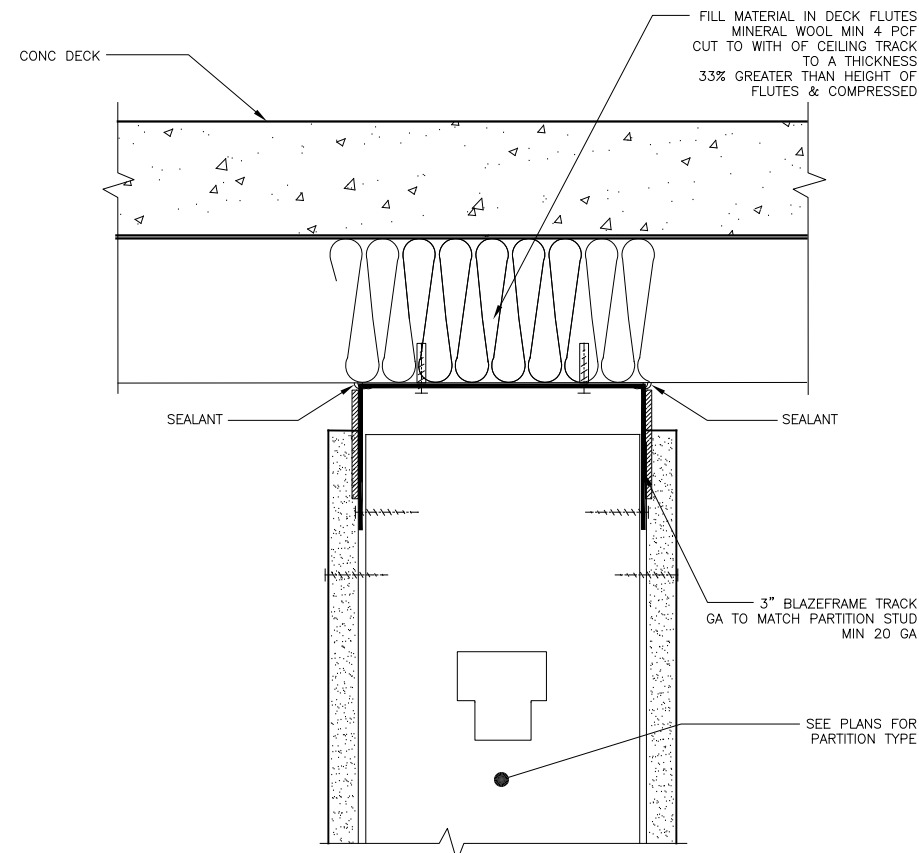
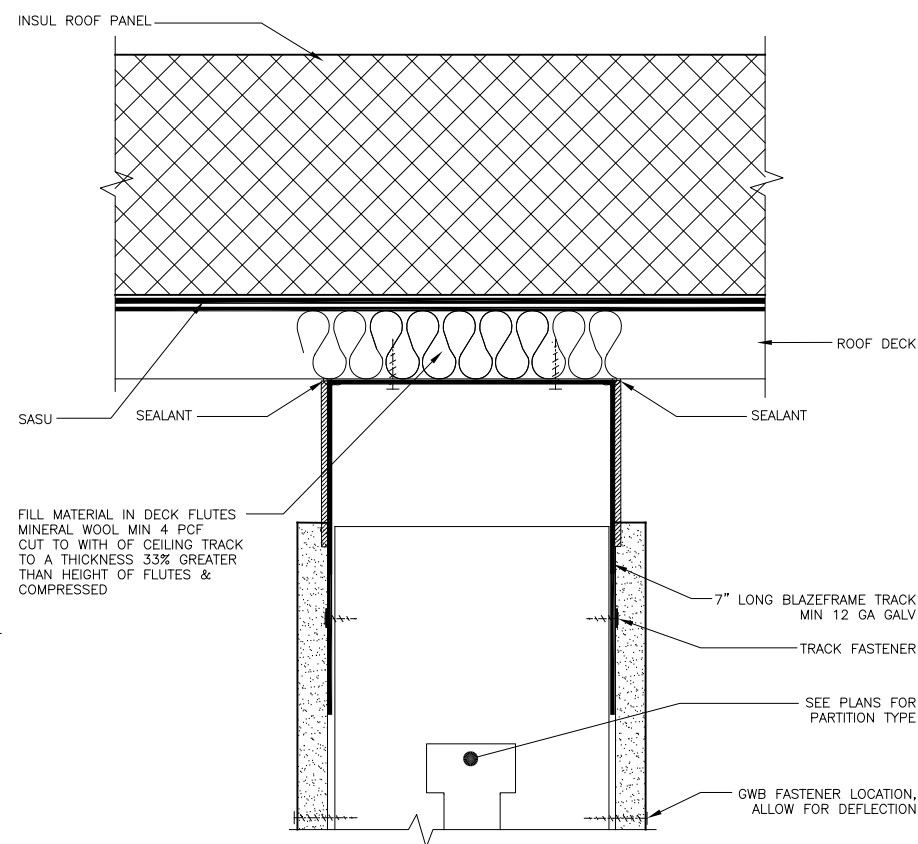

522 West 10th Street
Juneau, Alaska 99801
phone 907-586-1070
fax 907-586-3959
jensenyorbalott.com



**City and Borough of Juneau
CENTENNIAL HALL
RENOVATIONS**
CBJ Contract No. E14-199
Juneau, Alaska

REVISIONS



SHEET TITLE
INTERIOR
DETAILS

DATE: Mar 3, 2014
FILE: 13037

A904