

City and Borough of Juneau - Juneau School District
**Auke Bay Elementary
School Renovation**

Juneau, Alaska
CBJ Project No. E12-216

March 16, 2012

VOLUME 1



ARCHITECT
JENSEN YORBA LOTT, INC
522 WEST 10TH STREET
JUNEAU, ALASKA 99801
(907) 586-1070
FAX (907) 586-3959

LANDSCAPE ARCHITECT
CORVUS DESIGN - SOUTHEAST
119 SEWARD STREET, SUITE 15
JUNEAU, ALASKA 99801
(907) 988-9000

STRUCTURAL ENGINEER
PND ENGINEERS, INC.
CONSULTING ENGINEERS
9360 GLACIER HIGHWAY, SUITE 100
JUNEAU, ALASKA 99801
(907) 586-2093
FAX (907) 586-2099

ELECTRICAL ENGINEER
HAIGHT & ASSOCIATES, INC.
526 MAIN STREET
JUNEAU, ALASKA 99801
(907) 586-9788
FAX (907) 586-5774

FOOD SERVICE
ARCTIC FOOD SERVICE
DESIGN
1901 WEST TUDOR ROAD
ANCHORAGE, ALASKA 99517
(907) 243-3556

CIVIL ENGINEER
R&M ENGINEERING, INC.
6205 GLACIER HIGHWAY
JUNEAU, ALASKA 99801
(907) 780-6060
FAX (907) 780-4611

MECHANICAL ENGINEER
MURRAY & ASSOCIATES, P.C.
P.O. BOX 21081
JUNEAU, ALASKA 99802
(907) 780-6151
FAX (907) 780-6182

**ENVIORNMENTAL
ENGINEER**
CARSON DORN
712 WEST 12TH STREET
JUNEAU, ALASKA 99801
(907) 586-4447
FAX (907) 586-5917

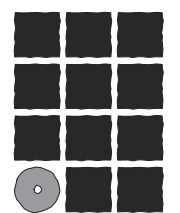

**Jensen
Yorba
Lott
Inc.**

522 West 10th Street
Juneau, Alaska 99801
Phone 907-586-1070
Fax 907-586-3959
jensenyorbalott.com
FILE: 10036

A001

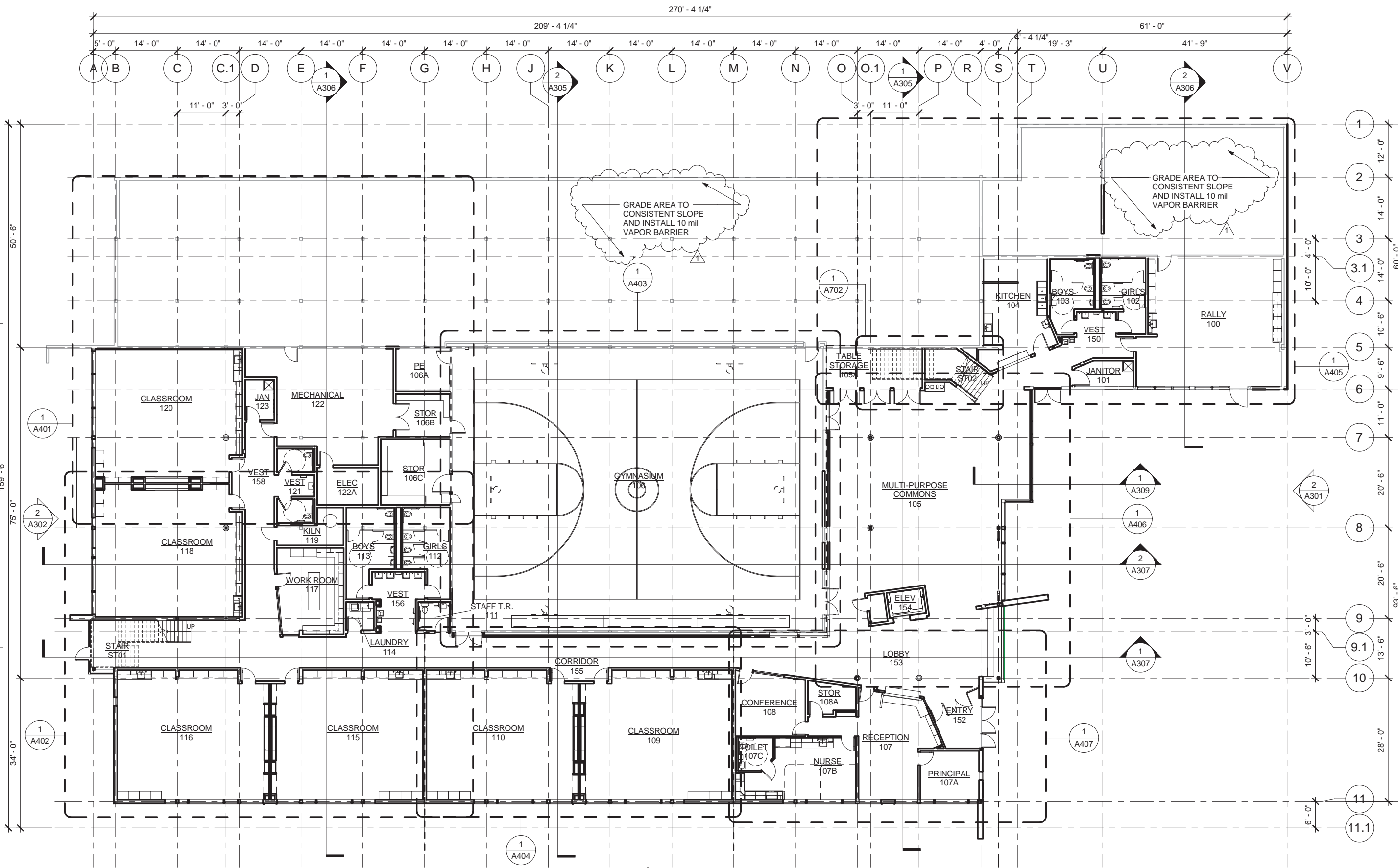

1 FIRST FLOOR PLAN

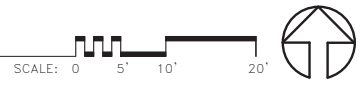

Jensen Yorba Lott Inc.
 522 West 10th Street
 Juneau, Alaska 99801
 Phone 907-586-1070
 Fax 907-586-3959
 jensenyorbalott.com

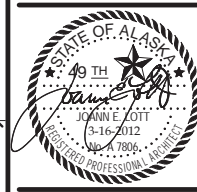

City and Borough of Juneau - Juneau School District
Auke Bay Elementary School Renovation
 CBJ Project No. E12-216
 Juneau, Alaska

CONFORMED
 REVISIONS
 1 E12-042
 2 E12-216
 SHEET TITLE
FIRST FLOOR PLAN

DATE: March 16, 2012
 FILE: 10036

A201

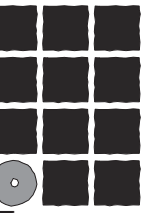

**Jensen
Yorba
Lott
Inc.**

522 West 10th Street
Juneau, Alaska 99801
Phone 907-586-1070
Fax 907-586-3959
jensenyorbaltott.com



City and Borough of Juneau - Juneau School District
**Auke Bay Elementary
School Renovation**
CBJ Project No. E12-216
Juneau, Alaska

CONFORMED

- REVISIONS
- △ E12-042
 - △ E12-216

SHEET TITLE
**SECOND FLOOR
PLAN**

DATE: March 16, 2012
FILE: 10036

A202

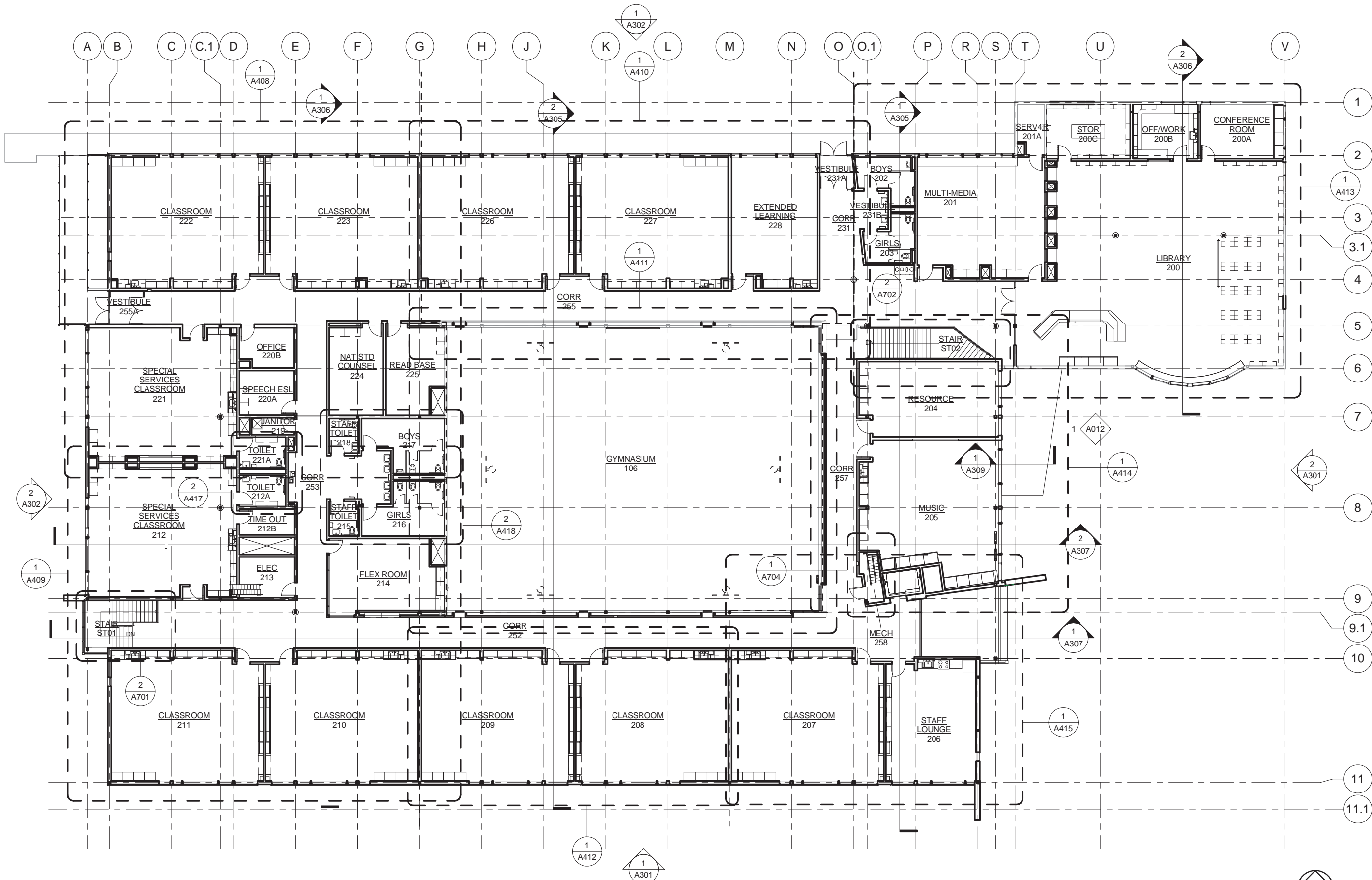

1 SECOND FLOOR PLAN



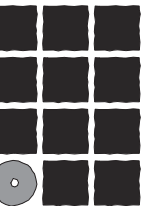

**Jensen
Yorba
Lott
Inc.**

522 West 10th Street
Juneau, Alaska 99801
Phone 907-586-1070
Fax 907-586-3959
jensenyorbalott.com



City and Borough of Juneau - Juneau School District
**Auke Bay Elementary
School Renovation**
CBJ Project No. E12-216
Juneau, Alaska

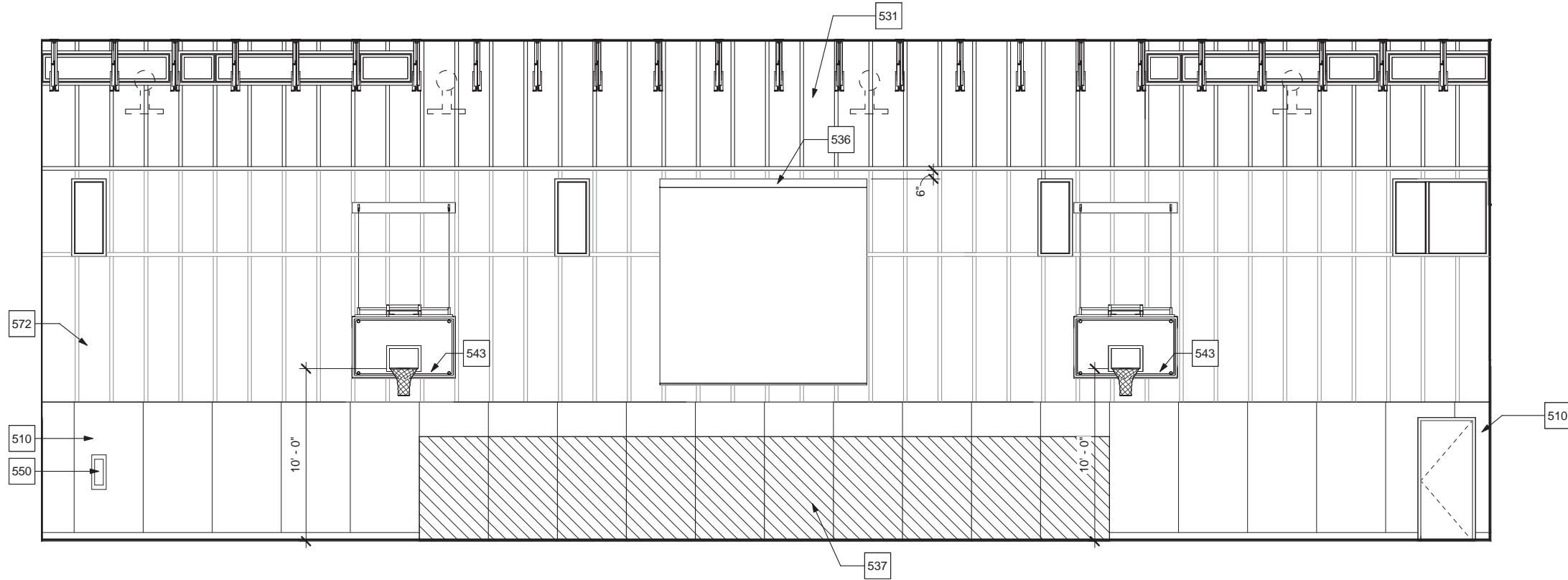

1 GYMNASIUM 106

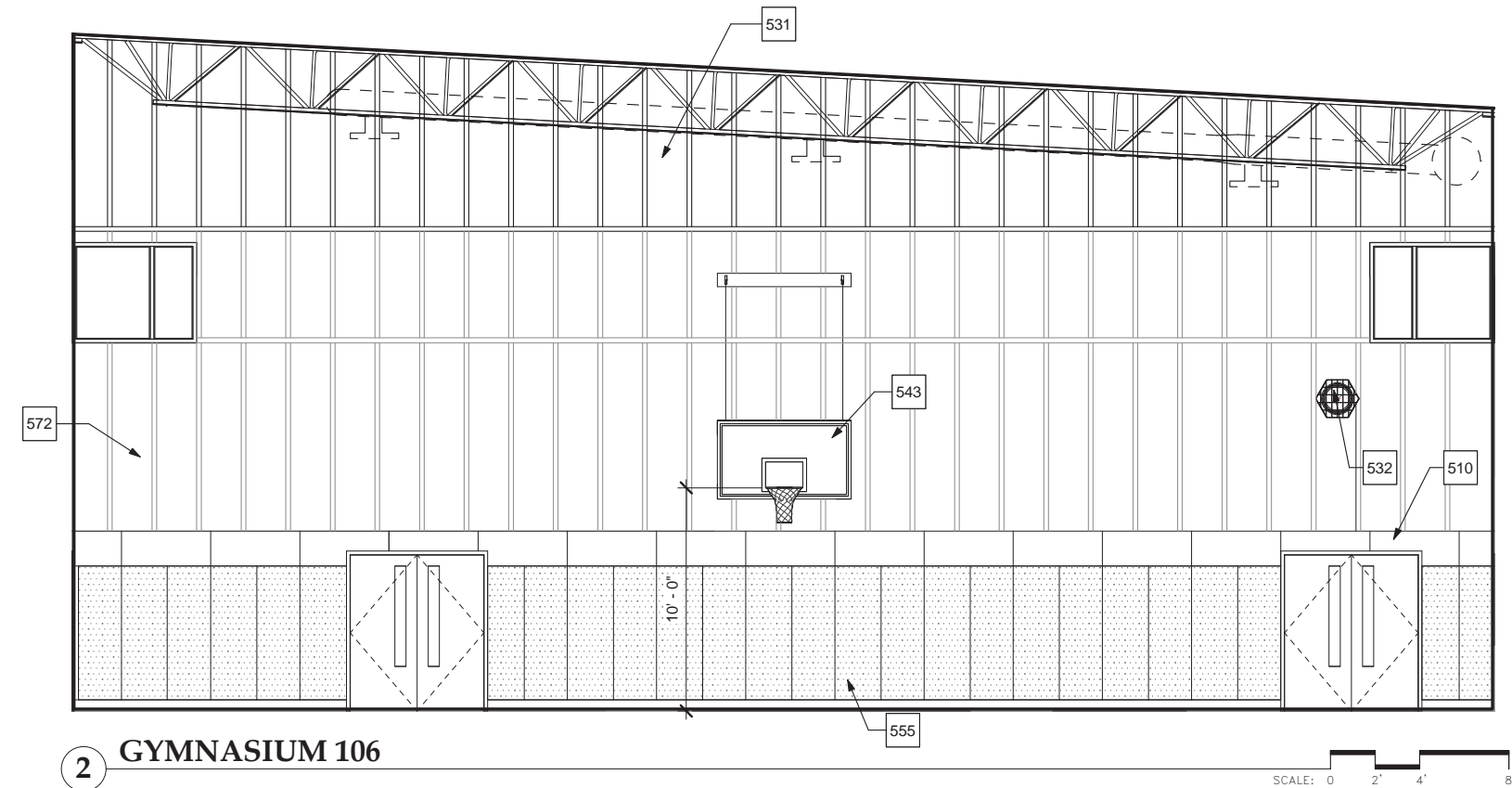

2 GYMNASIUM 106

NOTES:
1. ALL COUNTERS WITH SINKS, ARE SOLID SURFACE, NOTE 503 UNLESS OTHERWISE NOTED

CONFORMED

REVISIONS

1	E12-042
2	E12-216

SHEET TITLE
**INTERIOR
ELEVATIONS**

DATE: March 16, 2012
FILE: 10036

A502

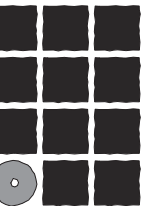

**Jensen
Yorba
Lott
Inc.**

522 West 10th Street
Juneau, Alaska 99801
Phone 907-586-1070
Fax 907-586-3959
jensenyorbalott.com



City and Borough of Juneau - Juneau School District
**Auke Bay Elementary
School Renovation**
CBJ Project No. E12-216
Juneau, Alaska

CONFORMED

REVISIONS
 1. E12-042
 2. E12-216

SHEET TITLE
 INTERIOR
 ELEVATIONS

DATE: March 16, 2012
 FILE: 10036

A503

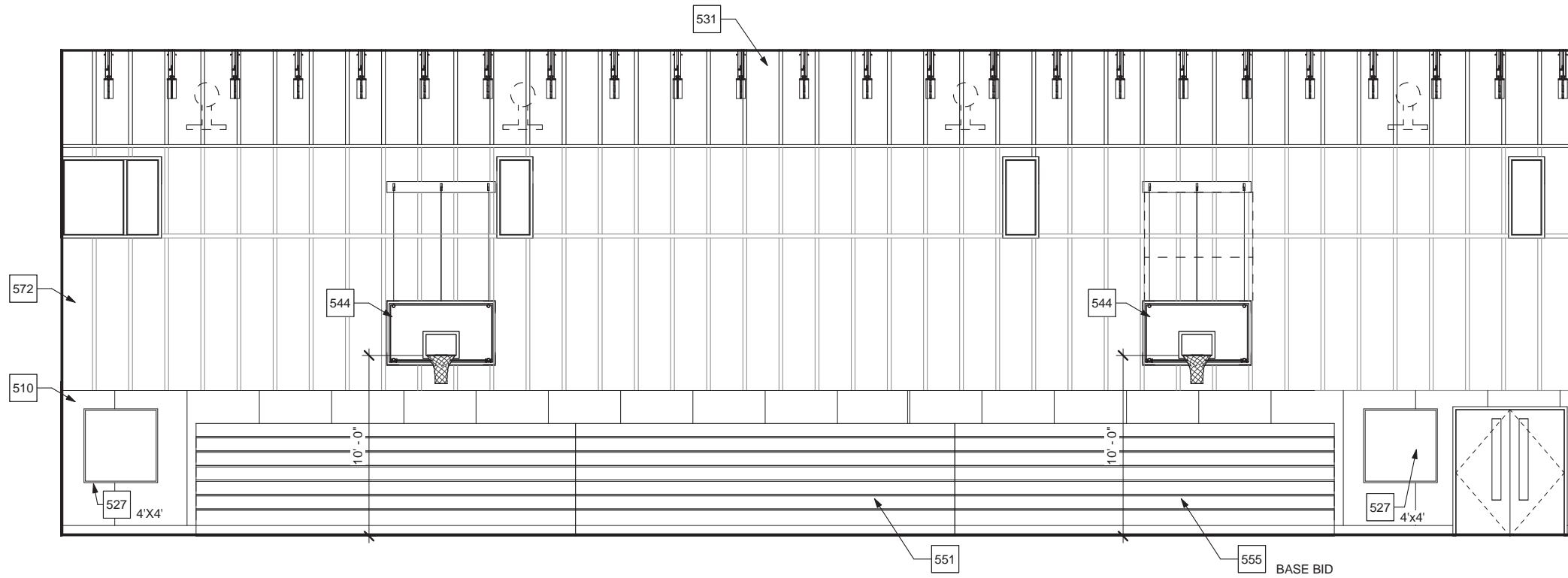

1 GYMNASIUM 106

SCALE: 0 2' 4' 8'

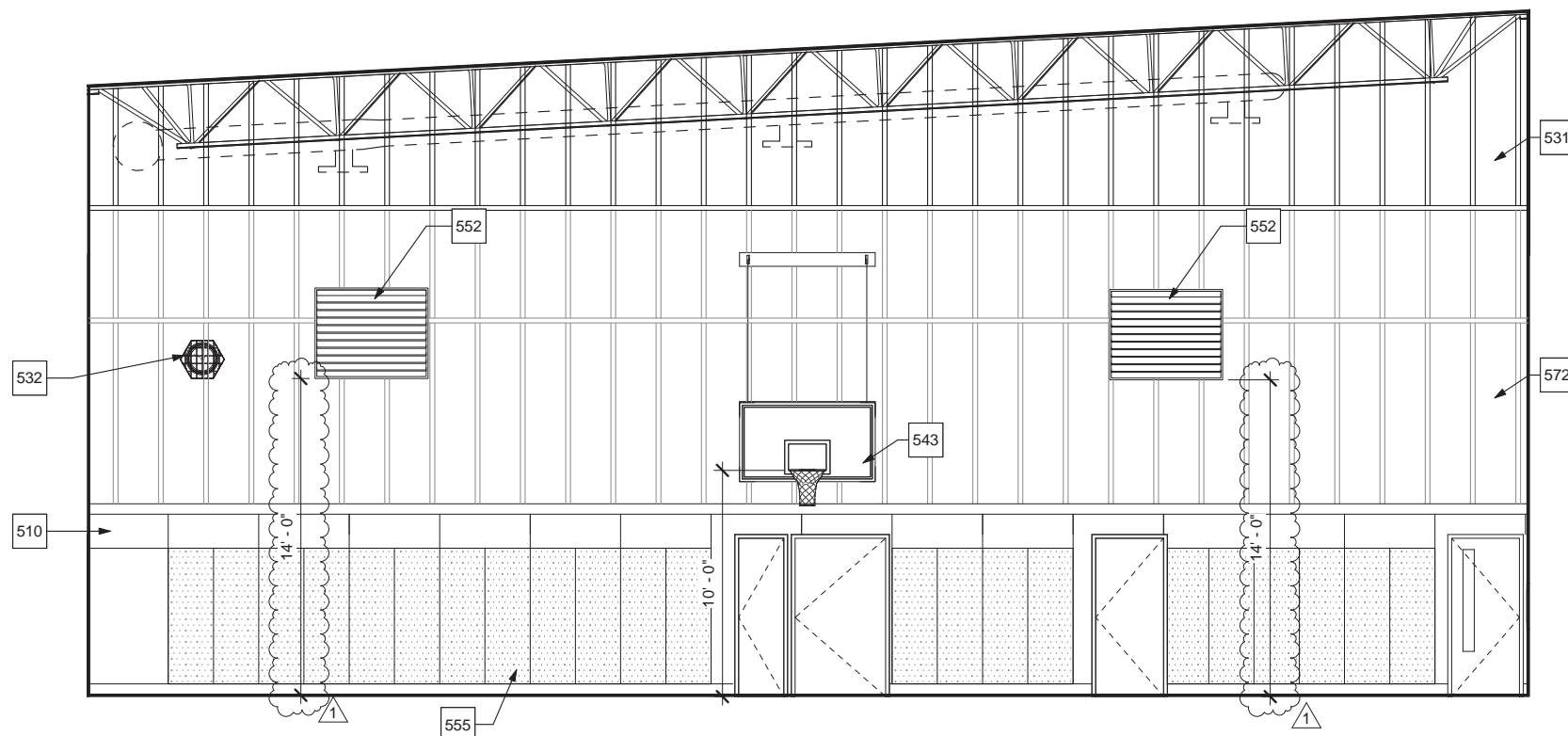

2 GYMNASIUM 106

SCALE: 0 2' 4' 8'

NOTES:

1. ALL COUNTERS WITH SINKS, ARE SOLID SURFACE, NOTE 503 UNLESS OTHERWISE NOTED

2

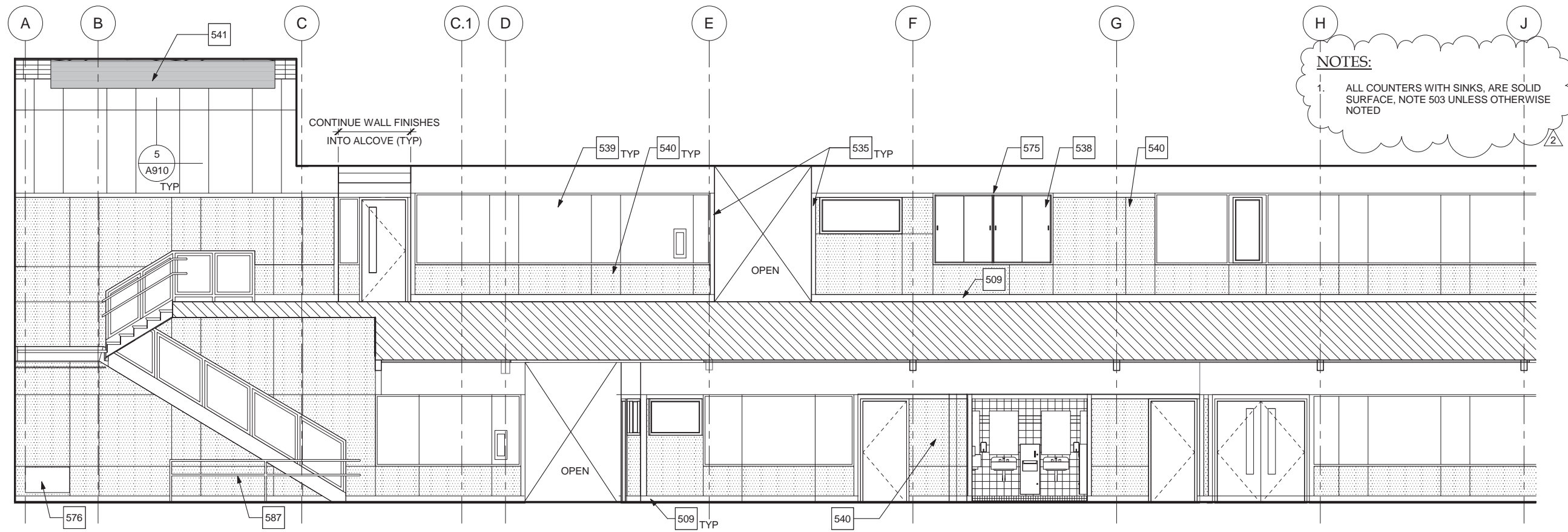

1 CORRIDOR 155 & CORRIDOR 252

SCALE: 0 2' 4' 8'

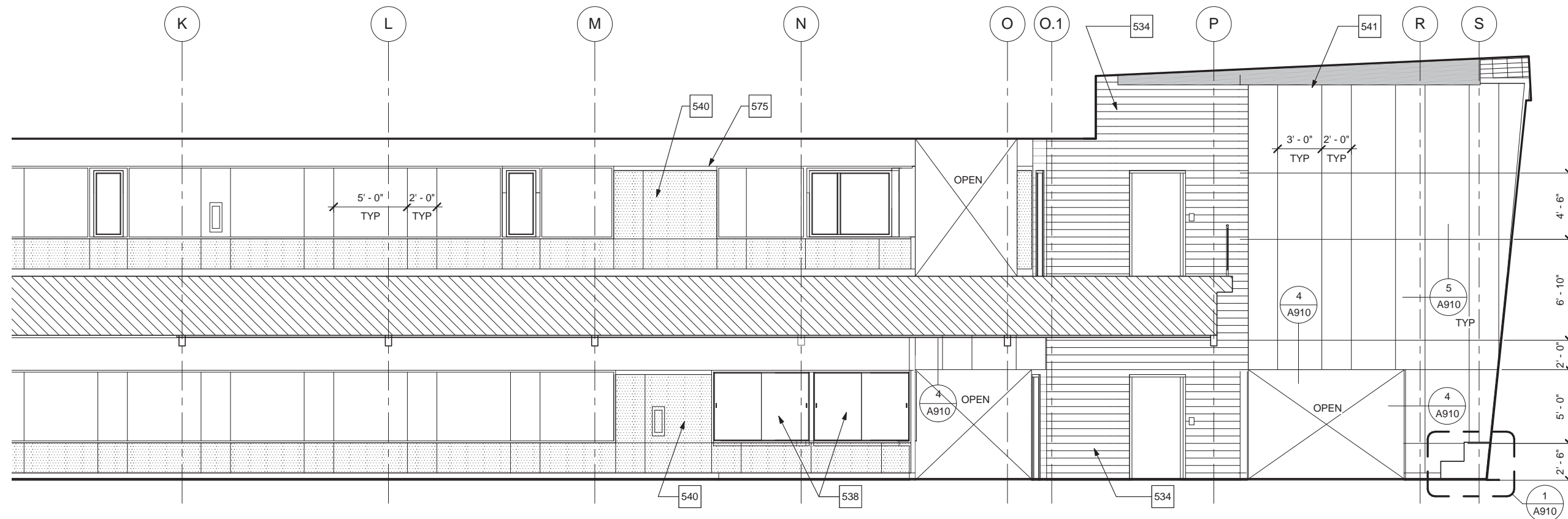

2 CORRIDOR 155 & CORRIDOR 252

SCALE: 0 2' 4' 8'

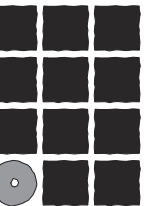

**Jensen
Yorba
Lott**
Inc.

522 West 10th Street
Juneau, Alaska 99801
Phone 907-586-1070
Fax 907-586-3959
jensenyorbaltott.com



City and Borough of Juneau - Juneau School District
**Auke Bay Elementary
School Renovation**
CBJ Project No. E12-216
Juneau, Alaska

CONFORMED

REVISIONS

1	E12-042
2	E12-216
3	

SHEET TITLE
INTERIOR
ELEVATIONS

DATE: March 16, 2012
FILE: 10036

A504

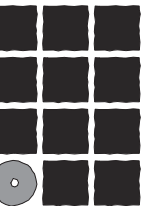

**Jensen
Yorba
Lott
Inc.**

522 West 10th Street
Juneau, Alaska 99801
Phone 907-586-1070
Fax 907-586-3959
jensenyorbaltott.com



City and Borough of Juneau - Juneau School District
**Auke Bay Elementary
School Renovation**
CBJ Project No. E12-216
Juneau, Alaska

CONFORMED

REVISIONS

- ① E12-042
- ② E12-216
- △

SHEET TITLE
**INTERIOR
ELEVATIONS**

DATE: March 16, 2012
FILE: 10036

A505

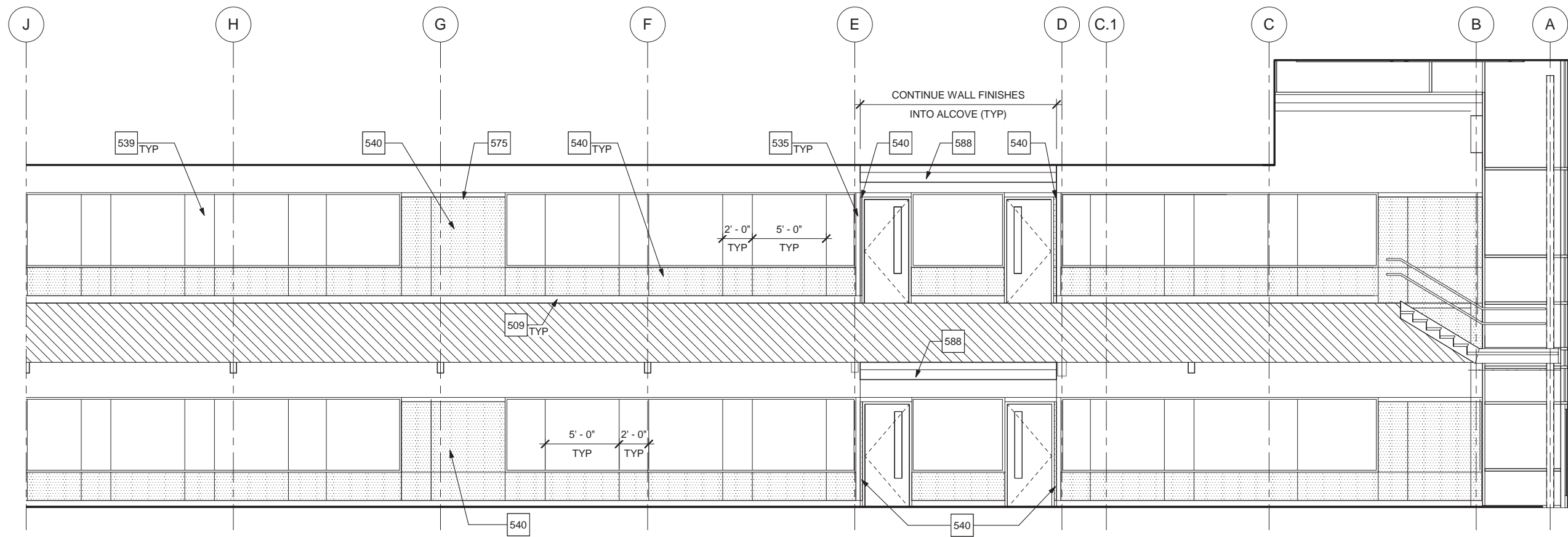

1 CORRIDOR 155 & CORRIDOR 252

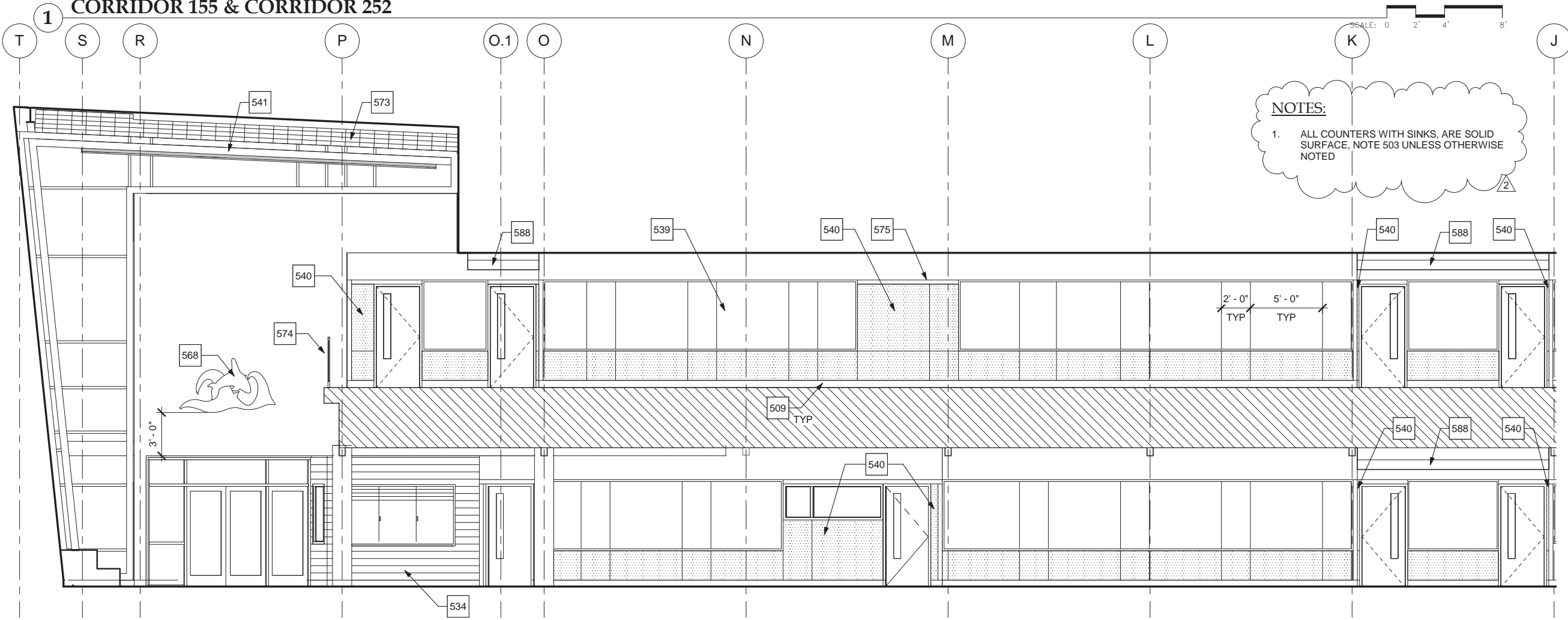

2 CORRIDOR 155 & CORRIDOR 252

SCALE: 0 2' 4' 8'

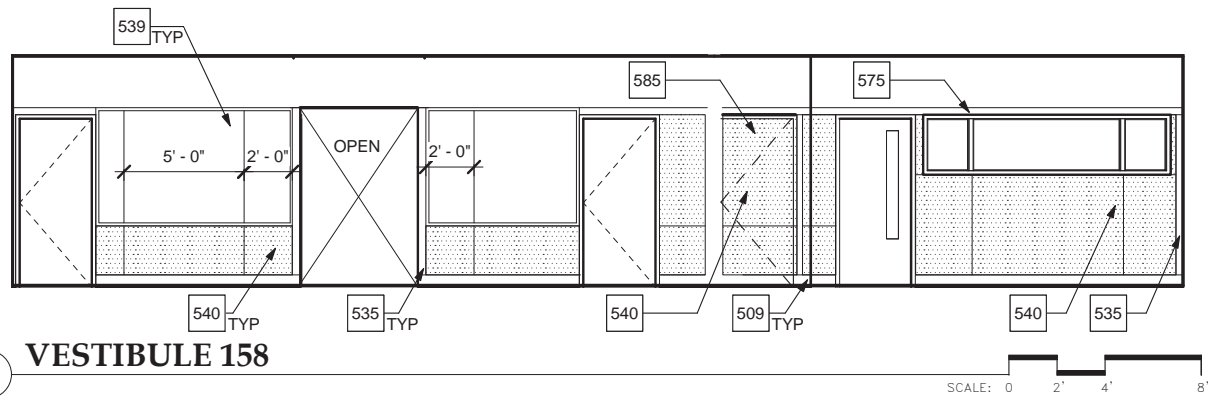

1 VESTIBULE 158

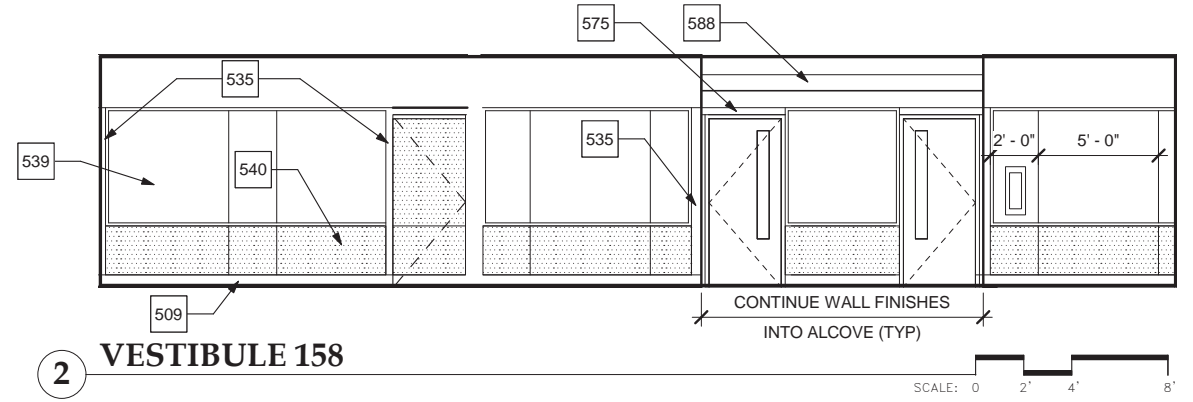

2 VESTIBULE 158

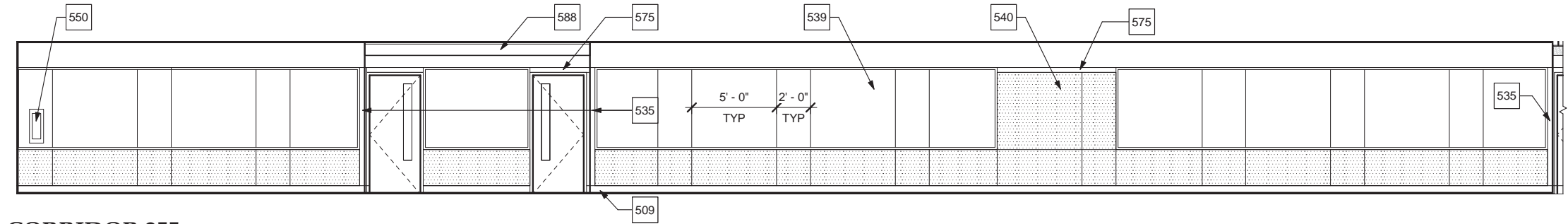

3 CORRIDOR 255

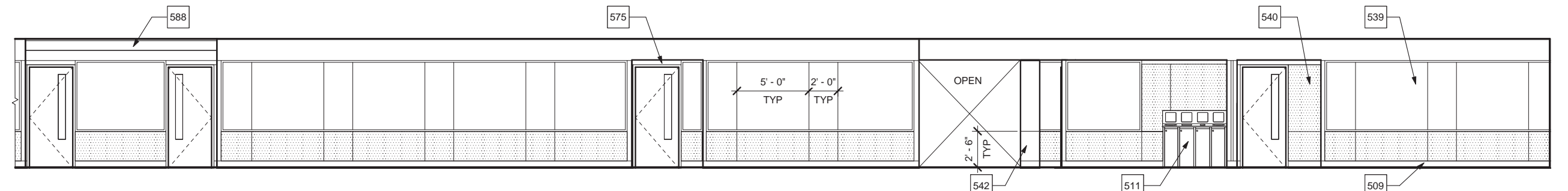

4 CORRIDOR 255

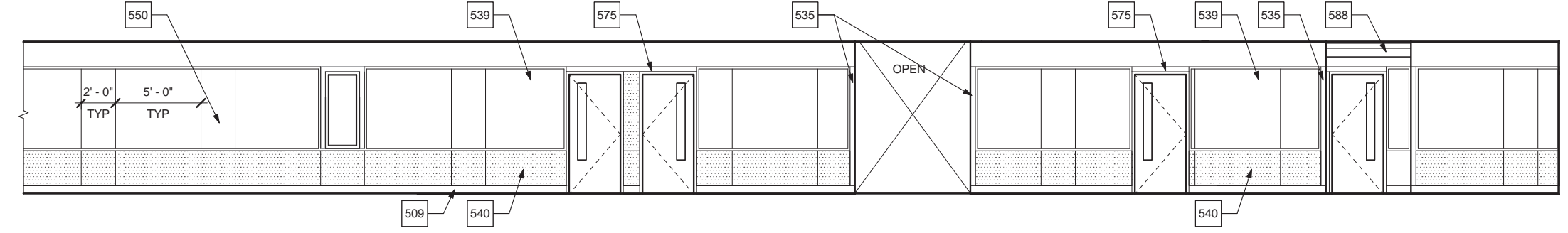

5 CORRIDOR 255

NOTES:
 1. ALL COUNTERS WITH SINKS, ARE SOLID SURFACE, NOTE 503 UNLESS OTHERWISE NOTED

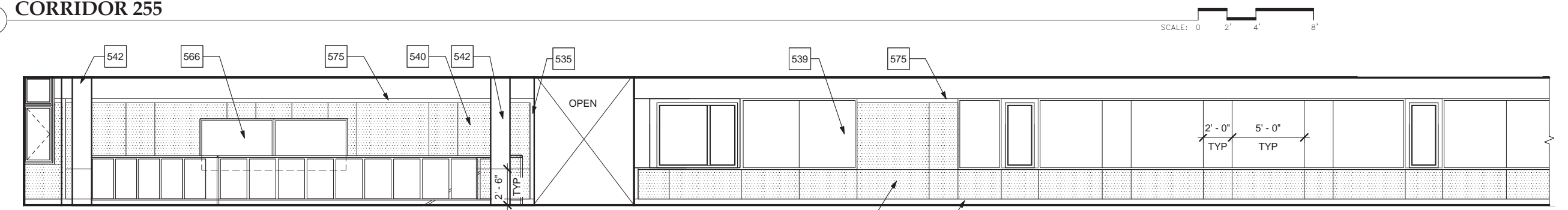

6 CORRIDOR 255

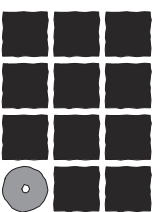

**Jensen
Yorba
Lott**
Inc.

522 West 10th Street
Juneau, Alaska 99801
Phone 907-586-1070
Fax 907-586-3959
jensenyorbaltott.com



City and Borough of Juneau - Juneau School District
**Auke Bay Elementary
School Renovation**
 CBJ Project No. E12-216
 Juneau, Alaska

CONFORMED

REVISIONS
 1 E12-042
 2 E12-216

SHEET TITLE
 INTERIOR
 ELEVATIONS

DATE: March 16, 2012
 FILE: 10036

A506

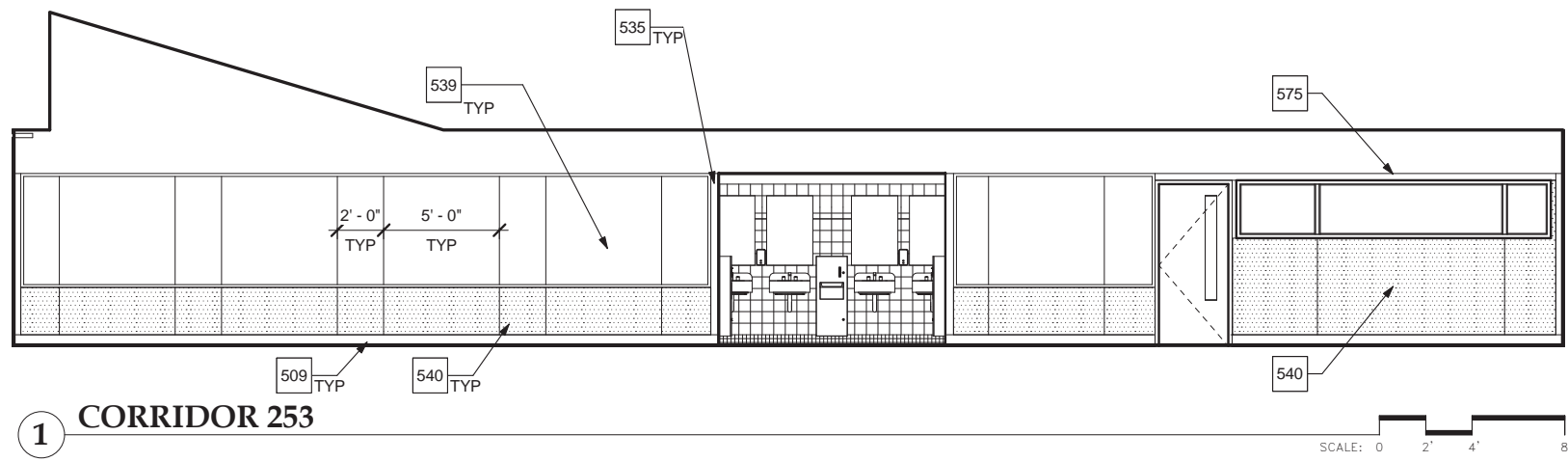

1 CORRIDOR 253

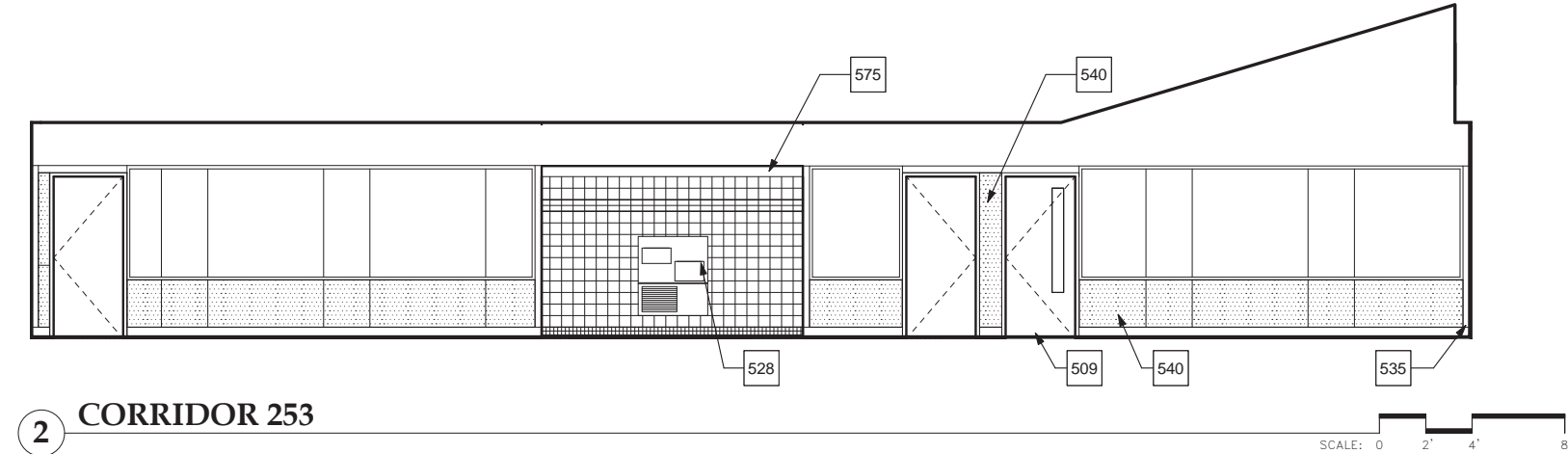

2 CORRIDOR 253

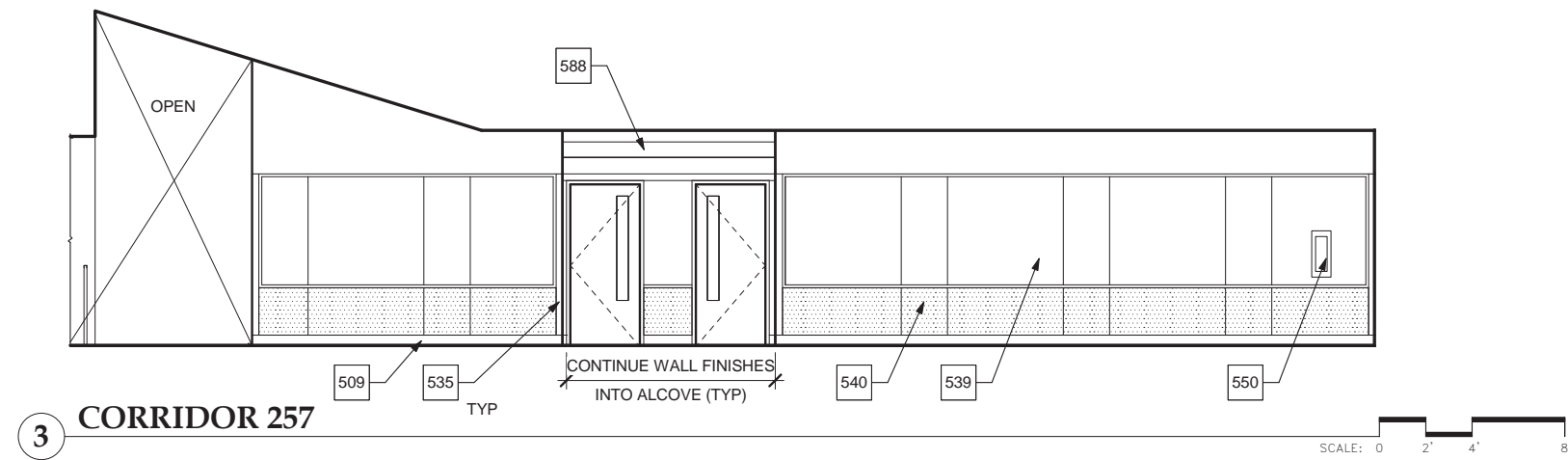

3 CORRIDOR 257

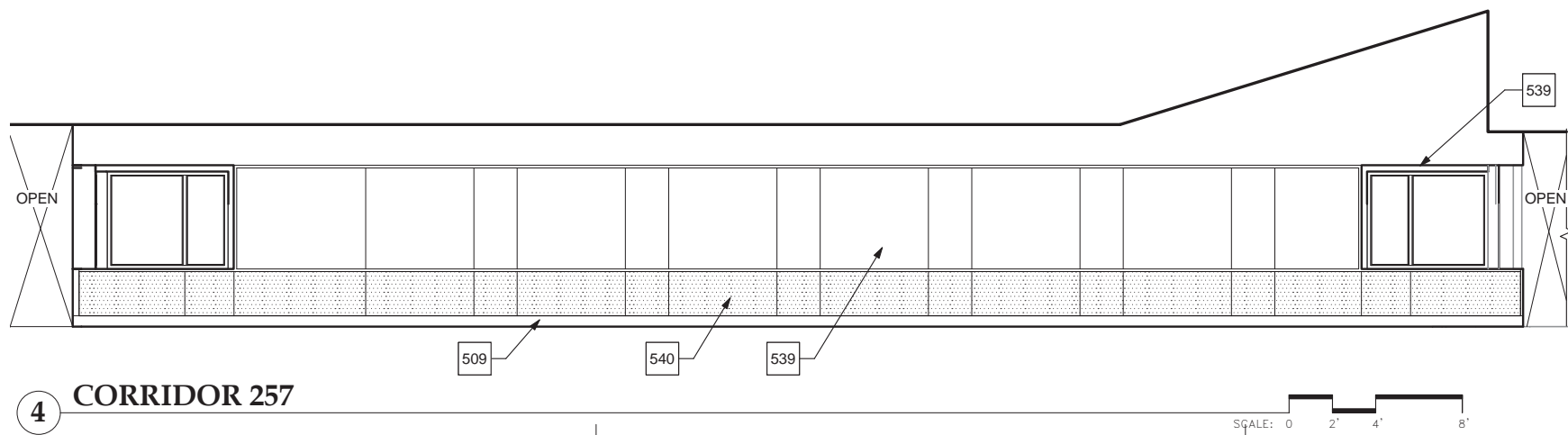

4 CORRIDOR 257

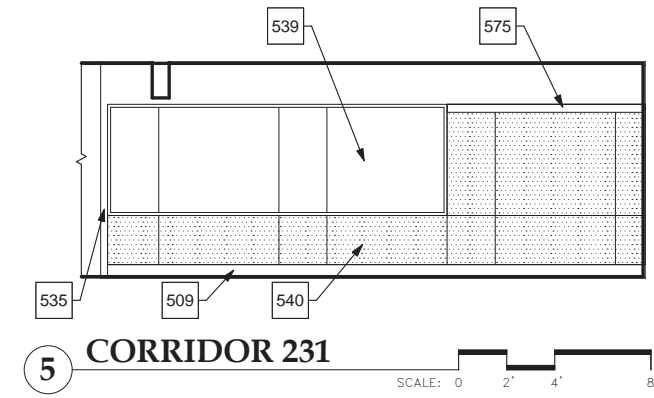

5 CORRIDOR 231

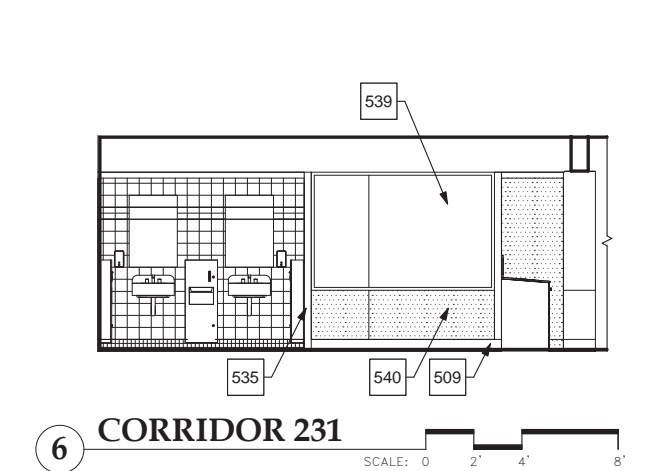

6 CORRIDOR 231

NOTES:
 1. ALL COUNTERS WITH SINKS, ARE SOLID SURFACE, NOTE 503 UNLESS OTHERWISE NOTED

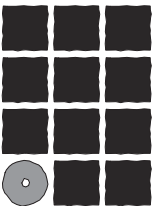

**Jensen
Yorba
Lott
Inc.**

522 West 10th Street
 Juneau, Alaska 99801
 Phone 907-586-1070
 Fax 907-586-3959
 jensenyorbalott.com



City and Borough of Juneau - Juneau School District
**Auke Bay Elementary
 School Renovation**
 CBJ Project No. E12-216
 Juneau, Alaska

CONFORMED

REVISIONS

1	E12-042
2	E12-216
△	

SHEET TITLE
**INTERIOR
 ELEVATIONS**

DATE: March 16, 2012
 FILE: 10036

A507

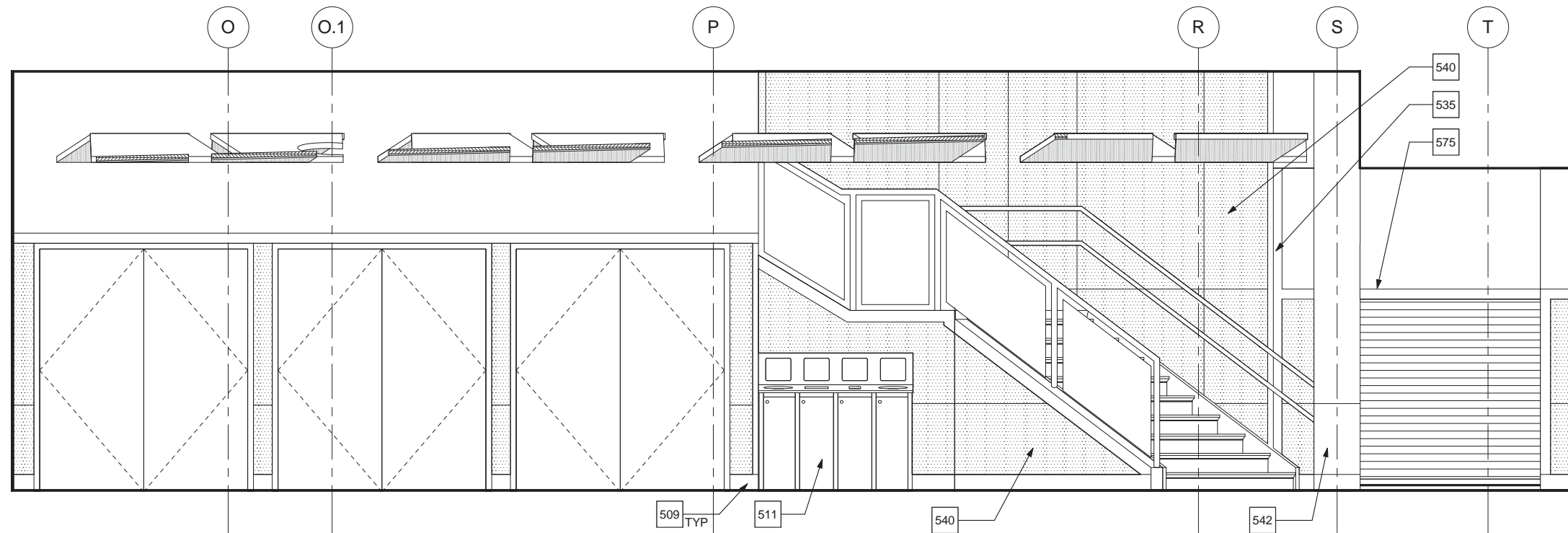

1 MULTI-PURPOSE COMMONS 105

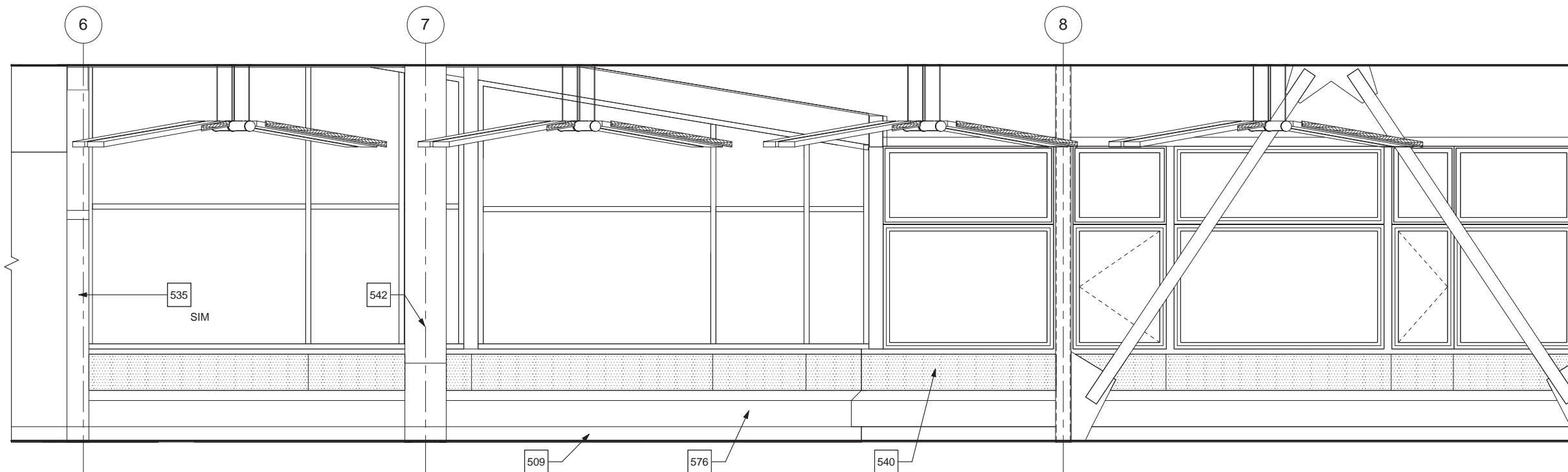

2 MULTI-PURPOSE COMMONS 105

NOTES:

- ALL COUNTERS WITH SINKS, ARE SOLID SURFACE, NOTE 503 UNLESS OTHERWISE NOTED

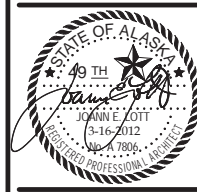

CONFORMED	
REVISIONS	
1	E12-042
2	E12-216
SHEET TITLE	
INTERIOR ELEVATIONS	
DATE: March 16, 2012	
FILE: 10036	

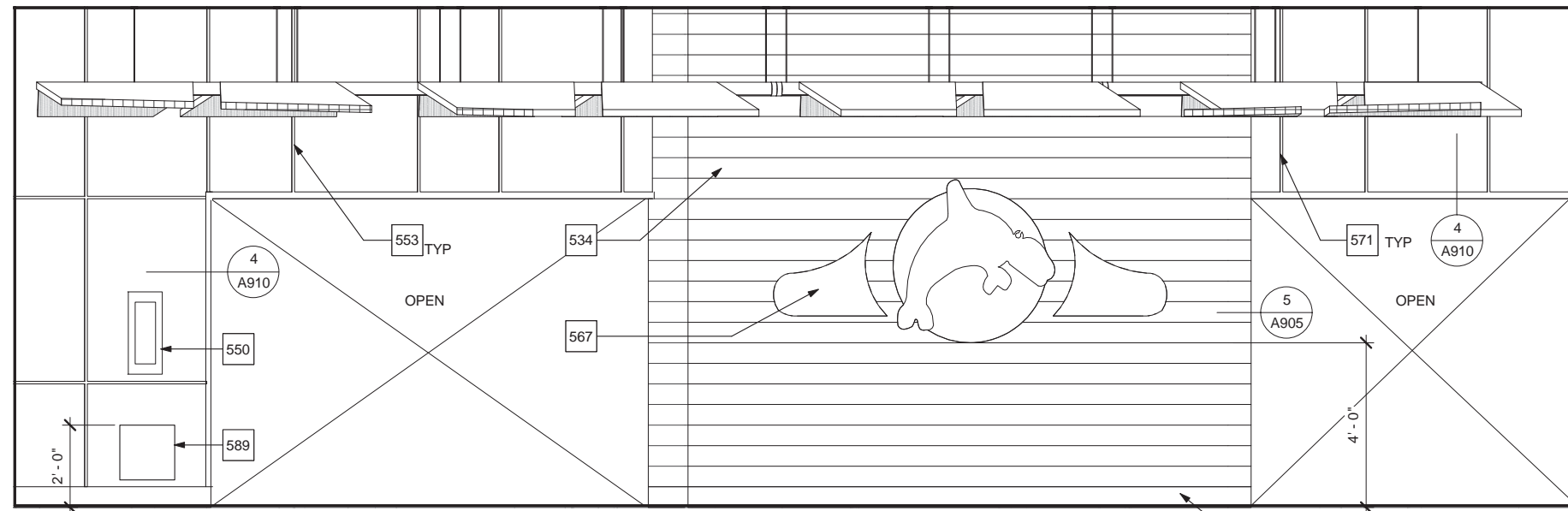

1 MULTI-PURPOSE COMMONS 105

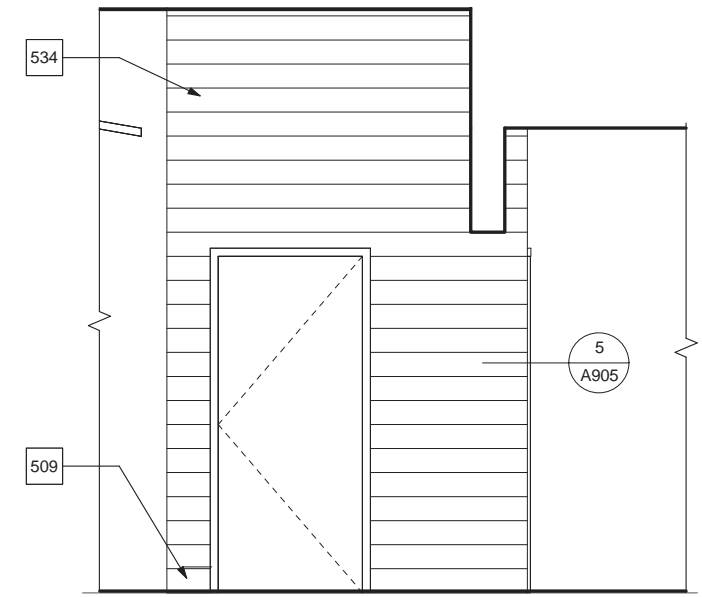

2 MULTI-PURPOSE COMMONS 105

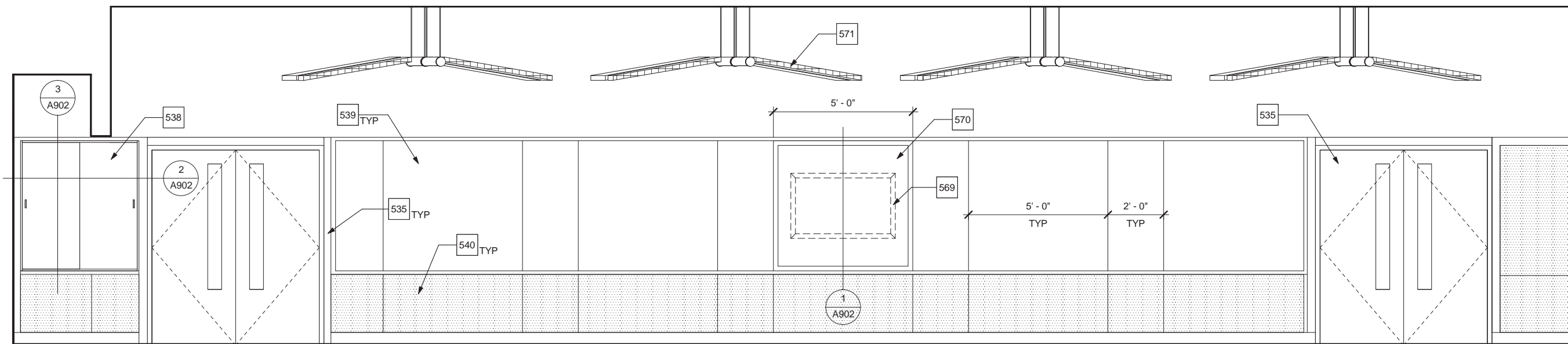

3 MULTI-PURPOSE COMMONS 105

NOTES:
 1. ALL COUNTERS WITH SINKS, ARE SOLID SURFACE, NOTE 503 UNLESS OTHERWISE NOTED

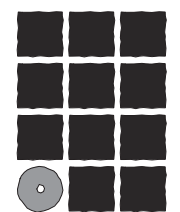

**Jensen
Yorba
Lott
Inc.**

522 West 10th Street
 Juneau, Alaska 99801
 Phone 907-586-1070
 Fax 907-586-3959
 jensenyorbalott.com



City and Borough of Juneau - Juneau School District
**Auke Bay Elementary
 School Renovation**
 CBJ Project No. E12-216
 Juneau, Alaska

CONFORMED

- REVISIONS
- 1 E12-042
 - 2 E12-216

SHEET TITLE
 INTERIOR
 ELEVATIONS

DATE: March 16, 2012
 FILE: 10036

A509

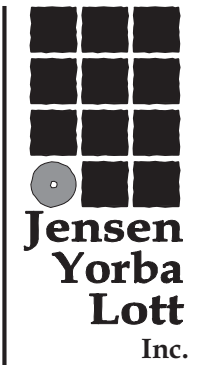
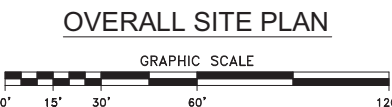
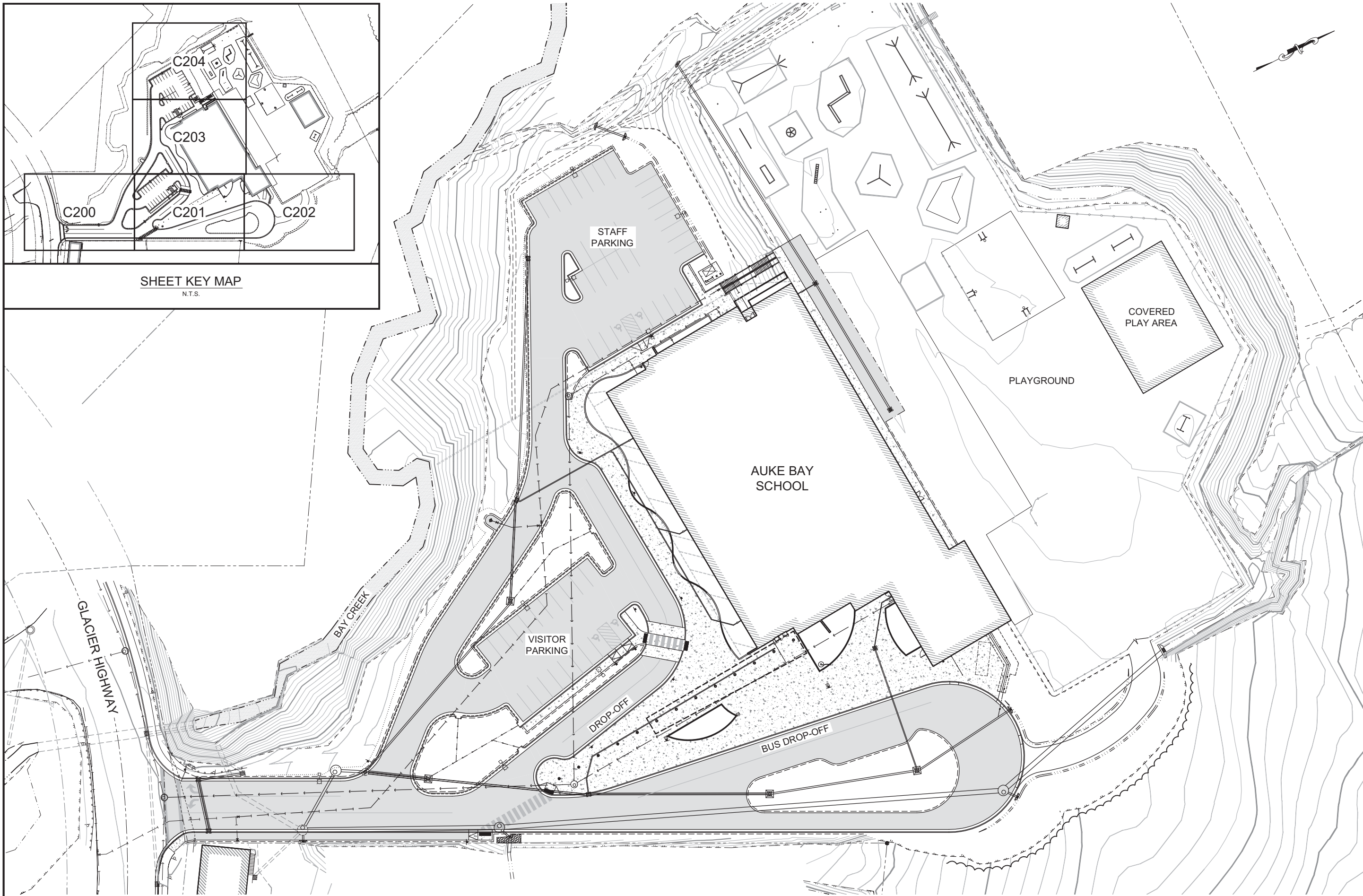
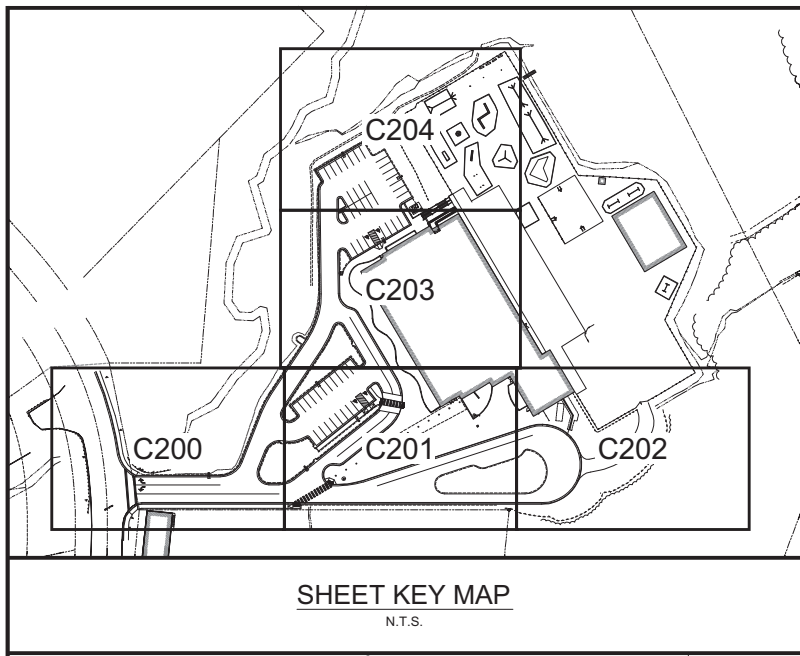

522 West 10th Street
Juneau, Alaska 99801
phone 907-586-1070
fax 907-586-3959
jensenyorbaltott.com

R & M ENGINEERING, INC.
6205 GLACIER HIGHWAY
JUNEAU, AK. 99801
Phone 907-780-6060
Fax 907-780-4611
rmengineering@rmjuneau.com



City and Borough of Juneau - Juneau School District
**Auke Bay Elementary
School Renovation**
CBJ Project No. E12-216
Juneau, Alaska

CONFORMED

REVISIONS

- ① E12-042 Bid
- ② E12-216 Bid
- ③

SHEET TITLE
**OVERALL SITE
PLAN & SHEET
KEY MAP**

DATE: March 16, 2012
FILE: 10036

C102

