

1617

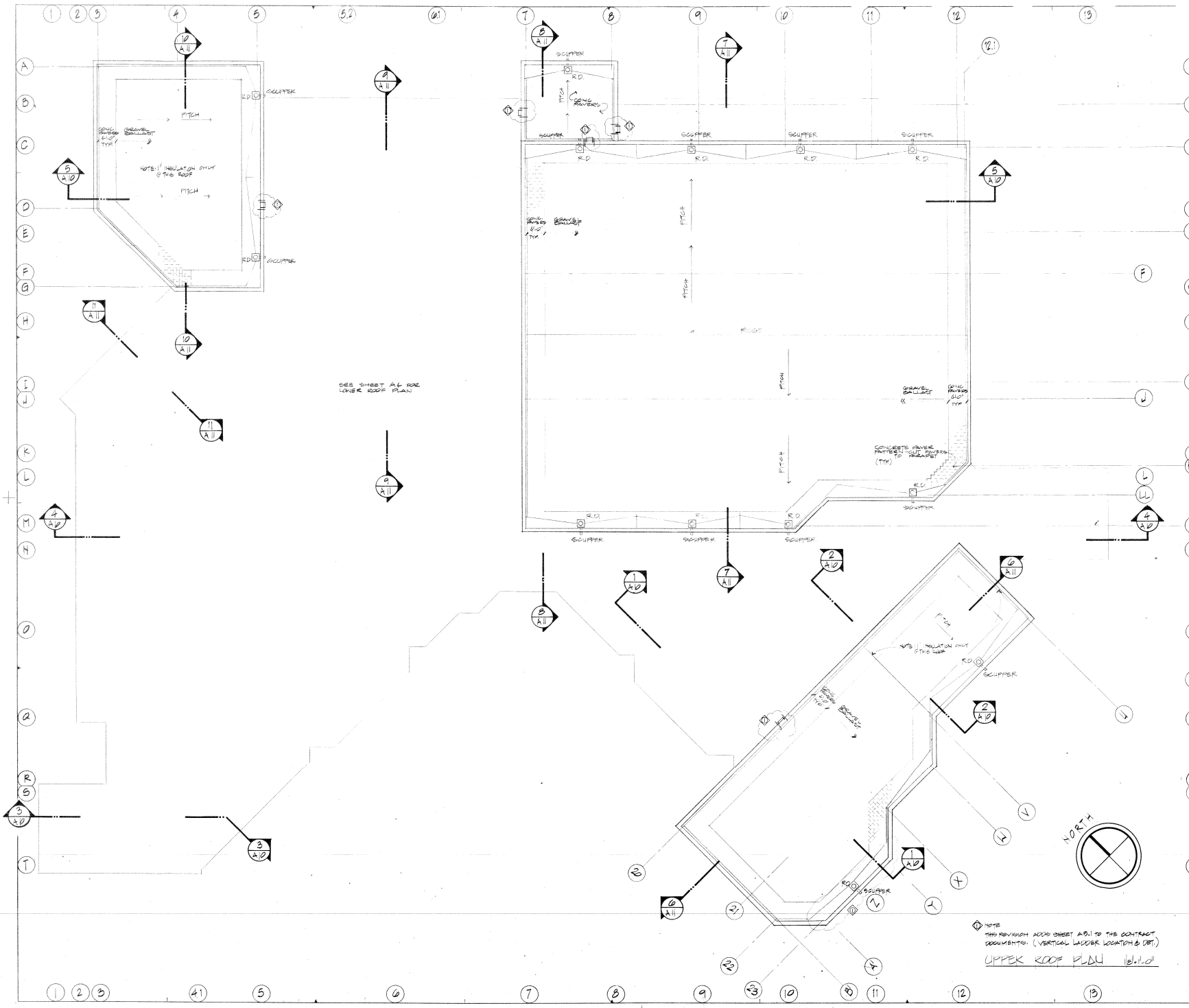

PROJECT TITLE
JUNEAU CENTENNIAL HALL
 FOR THE CITY & BOROUGH OF JUNEAU

IF SHEET IS LESS THAN 30" x 42" IT IS A REDUCED PRINT. USE GRAPHIC SCALES.
 1/8" = 1' 0" 8' 16' 24'

1122 #1	AS-BUILT
1122 #2	APPENDIX NUMBER 1
DATE	DESCRIPTION
PROJECT	AT SMITH
DEPARTMENT	ALASKA JENSEN
HEAD ARCHITECT	LARRY KADAROWITZ
ENGINEER	MICHAEL GRIFFIN



ACKLEY/JENSEN ARCHITECTS, INC.
 JOHN GRAHAM COMPANY ALASKA
 A Joint Venture

Address: 1000 Broadway, Anchorage, Alaska 99501
 Phone: (907) 562-3079
 Fax: (907) 562-3078
 1122 First Avenue, Seattle, Washington 98101 (206) 447-5500

DRAWING TITLE
UPPER ROOF PLAN

DRAWING NO.
A5

200449

NOTE
 THIS REVISION ADDS SHEET A5.1 TO THE CONTRACT DOCUMENTS. (VERTICAL LADDER LOCATION & DET.)
 UPPER ROOF PLD1 10/11/04

1617

IF SHEET IS LESS THAN 20" x 40", IT IS A
 REDUCED PRINT. USE GRAPHIC SCALES.
 1/8" = 1'

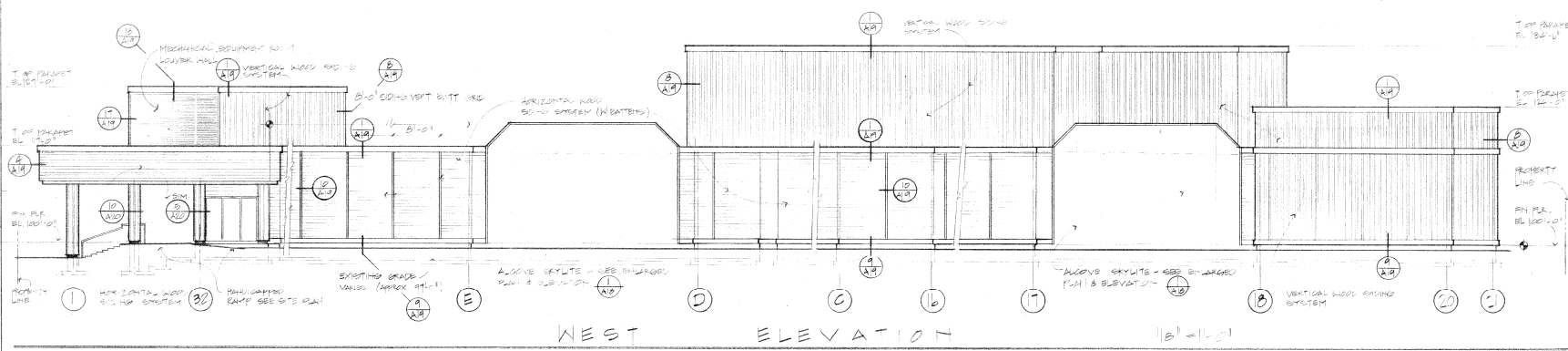
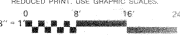

WEST ELEVATION 16'-11'-1"

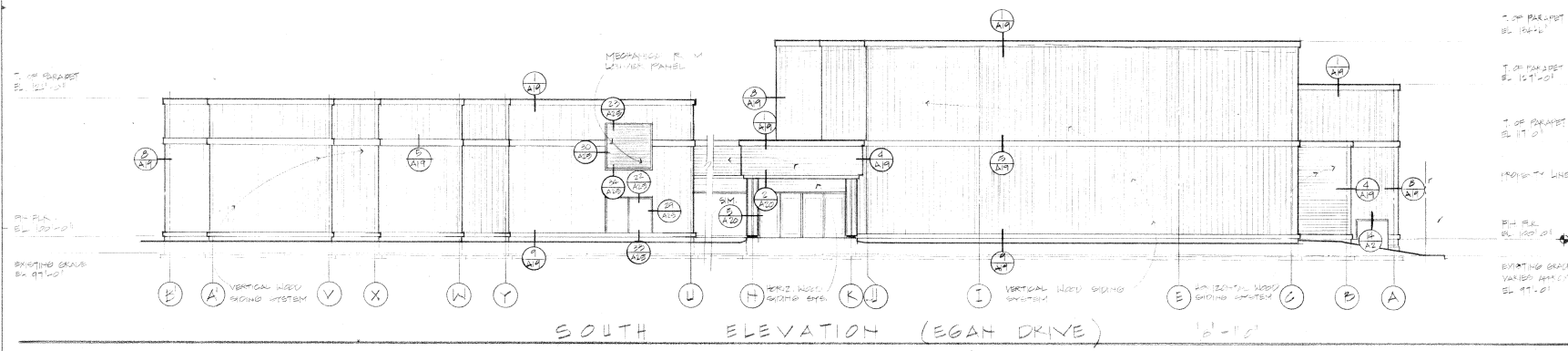

SOUTH ELEVATION (EGAN DRIVE) 12'-10"

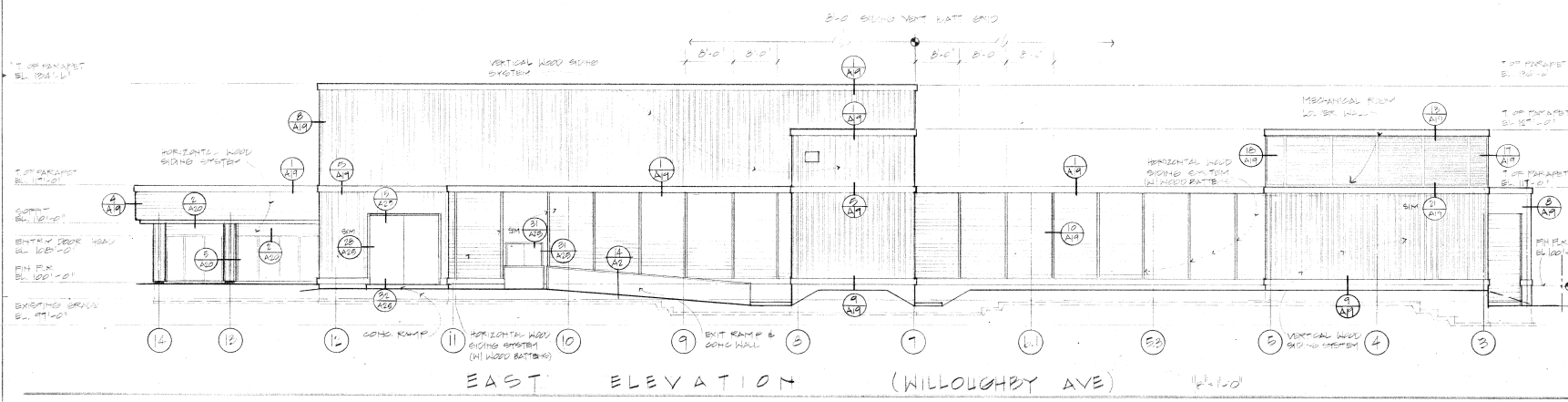

EAST ELEVATION (WILLOUGHBY AVE) 16'-1'-0"

NOTE: FOR EXTERIOR SIDING PATTERNING
 SEE DETAILS 1, 2, 3, 4, 5, 6, 7, 8, 9, 10, 11, 12, 13, 14, 15, 16, 17, 18, 19, 20, 21, 22, 23, 24, 25, 26, 27, 28, 29, 30, 31, 32, 33, 34, 35, 36, 37, 38, 39, 40, 41, 42, 43, 44, 45, 46, 47, 48, 49, 50, 51, 52, 53, 54, 55, 56, 57, 58, 59, 60, 61, 62, 63, 64, 65, 66, 67, 68, 69, 70, 71, 72, 73, 74, 75, 76, 77, 78, 79, 80, 81, 82, 83, 84, 85, 86, 87, 88, 89, 90, 91, 92, 93, 94, 95, 96, 97, 98, 99, 100

DESIGN AND BUILD	ARCHITECT
DATE	DESCRIPTION
PROJECT DIRECTOR	ART CHIEF
DEPARTMENT	ALUMINUM DESIGN
HEAD	
ARCHITECT	MICHAEL GROMM
ENGINEER	
DRAWER	WLS



ACKLEY/JENSEN ARCHITECTS, INC.
JOHN GRAHAM COMPANY ALASKA
 A Joint Venture

Ackley/Jensen Architects, Inc.
 P.O. Box 111, Juneau, Alaska 99801-0111
 John Graham Company Alaska
 111 Third Avenue, Seattle, Washington 98101-3204

1617

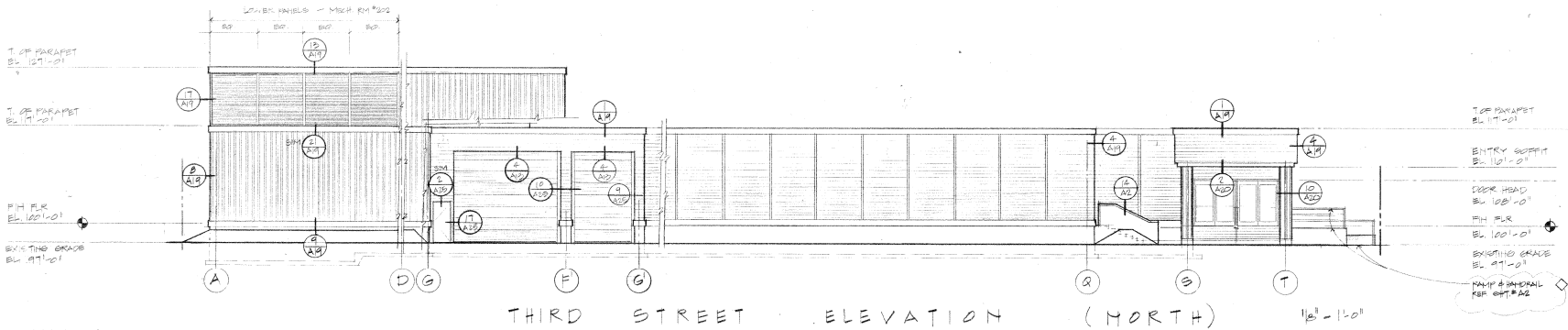

THIRD STREET ELEVATION (NORTH) 1/8" = 1'-0"

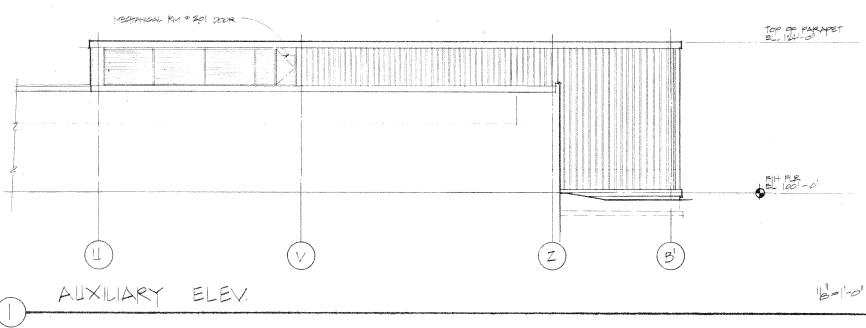

AUXILIARY ELEV. 1/8" = 1'-0"

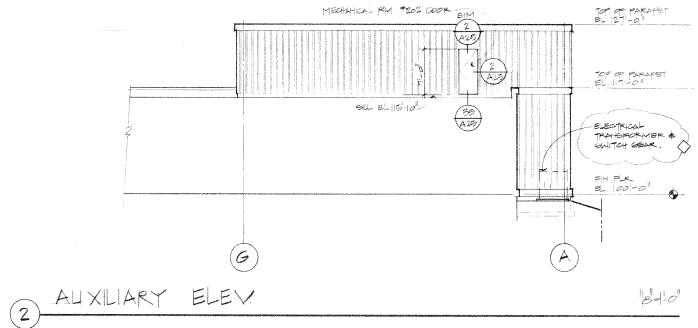

AUXILIARY ELEV. 2 1/8" = 1'-0"

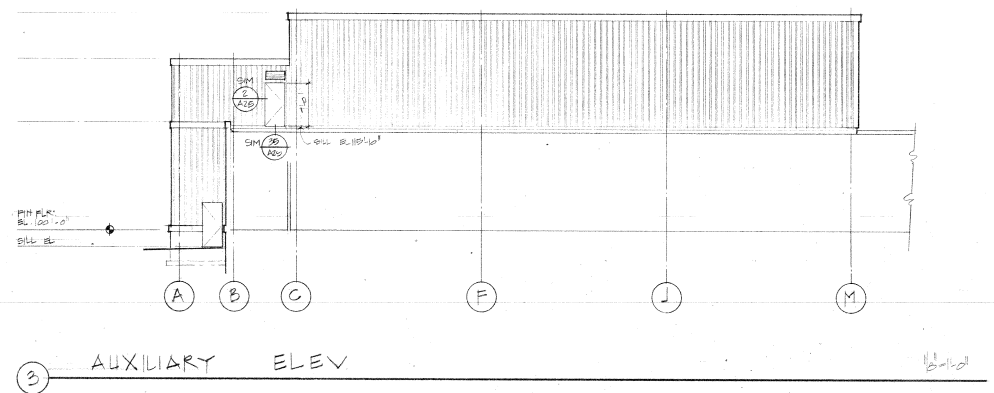

AUXILIARY ELEV. 3 1/8" = 1'-0"

TOP OF PARAPET EL. 121'-0"
 ENTRY ROOF EL. 10'-0"
 CROOK HEAD EL. 108'-0"
 FIN FLOOR EL. 120'-0"
 EXISTING GRADE EL. 97'-0"
 RAMP & HANDRAIL SEE DET #42

NO.	DATE	DESCRIPTION
1	10/14/11	ISSUED FOR PERMIT
2	11/20/11	ISSUED FOR PERMIT & BIDDING

ACKLEY/JENSEN ARCHITECTS, INC.
 JOHN GRAHAM COMPANY ALASKA
 A Joint Venture

ACKLEY/JENSEN ARCHITECTS, INC.
 3700 11th Avenue, Anchorage, Alaska 99503 (907) 558-3070
 JOHN GRAHAM COMPANY ALASKA
 1125 Third Avenue, Seattle, Washington 98101 (206) 447-3900