

# **MARIE DRAKE MIDDLE SCHOOL RENOVATION**

**VOLUME III of III**

**Contract No. E12-205**

**DEED No.: DR05-105**

File No. 1754

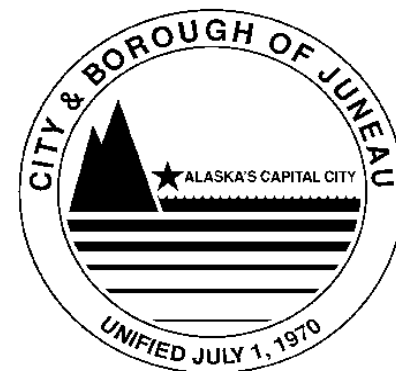

ENGINEERING DEPARTMENT

CITY & BOROUGH OF JUNEAU

MARIE DRAKE SCHOOL RENOVATION

Project No: E12-205

Juneau, Alaska

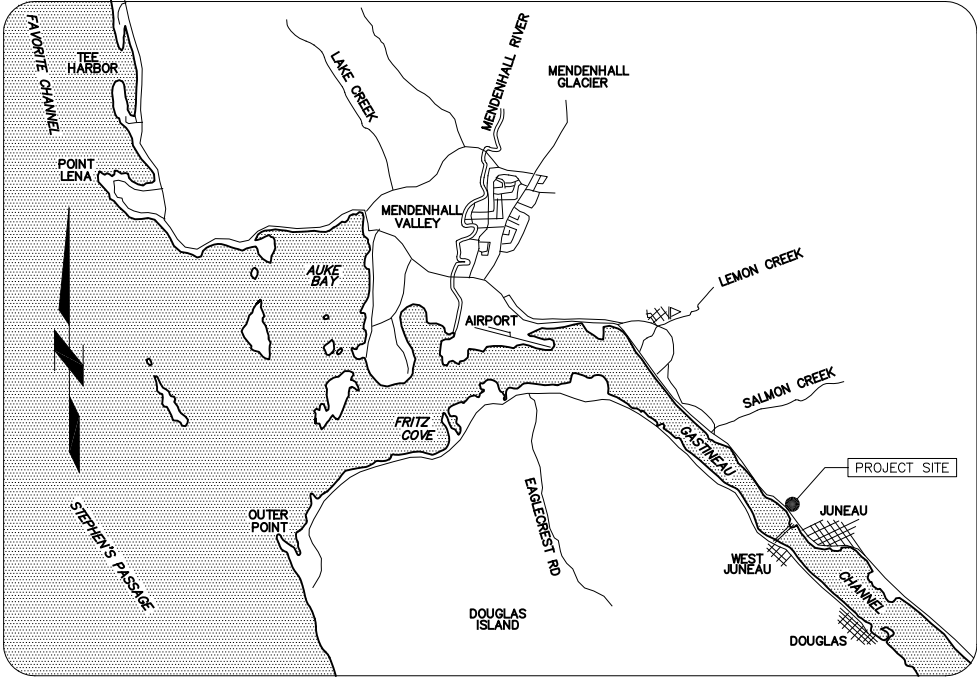
<div>ARCHITECT</div> <div>JENSEN YORBA LOTT, INC</div> <div>522 WEST 10TH STREET JUNEAU, ALASKA 99801 (907) 586-1070 FAX (907) 586-3959</div>		<div>STRUCTURAL ENGINEER</div> <div>BBFM ENGINEERS, INC.</div> <div>510 L. STREET, SUITE 200 ANCHORAGE, ALASKA 99501 (907) 274-2236 FAX (907) 274-2520</div>		<div>ELECTRICAL ENGINEER</div> <div>HAIGHT &amp; ASSOCIATES, INC.</div> <div>526 MAIN STREET JUNEAU, ALASKA 99801 (907) 586-9788 FAX (907) 586-5774</div>		<div>CODE SUMMARY</div> <div>INTERNATIONAL BUILDING CODE2006</div> <div>OCCUPANCY:E</div> <div>CONSTRUCTION TYPE:VB SPRINKLERED</div> <div>BUILDING CODES AS AMENDED BY THE STATE OF ALASKA INCLUDING 2006 IBC, 2006 IMC, 2006 UPC, 2006 IFC, 2006 IFGC, 2008 NEC AND THE AMERICANS WITH DISABILITIES ACT</div>	
<div>SHEET INDEX</div>						<div>VICINITY MAP</div>	
<div>A001COVER, SHEET INDEX, CODE SUMMARY &amp; VICINITY MAP</div> <div>A002PARTITION SCHEDULE, DOOR TYPES, SYMBOLS &amp; ABBREVIATIONS</div> <div>A003FINISHES &amp; OPENING SCHEDULES</div> <div>A100SITE PLAN</div> <div>A101BASEMENT FLOOR DEMOLITION PLAN</div> <div>A102aMAIN FLOOR DEMOLITION PLAN</div> <div>A102bMAIN FLOOR DEMOLITION PLAN</div> <div>A103SECOND FLOOR DEMOLITION PLAN</div> <div>A201BASEMENT FLOOR PLAN</div> <div>A202aMAIN FLOOR PLAN</div> <div>A202bMAIN FLOOR PLAN</div> <div>A203SECOND FLOOR PLAN</div> <div>A301SECTIONS</div> <div>A401ENLARGED DEMOLITION FLOOR PLANS</div> <div>A402ENLARGED FLOOR PLANS</div> <div>A403ENLARGED FLOOR PLANS</div> <div>A500TYPICAL FIXTURE HEIGHTS &amp; SIGNAGE DETAILS</div> <div>A501INTERIOR ELEVATIONS</div> <div>A502INTERIOR ELEVATIONS</div> <div>A503INTERIOR ELEVATIONS</div> <div>A504INTERIOR ELEVATIONS</div> <div>A505INTERIOR ELEVATIONS</div> <div>A602aMAIN FLOOR REFLECTED CEILING PLAN</div> <div>A602bMAIN FLOOR REFLECTED CEILING PLAN</div> <div>A603MAIN FLOOR REFLECTED CEILING PLAN</div> <div>A801DETAILS</div> <div>A901INTERIOR DETAILS</div> <div>A902INTERIOR DETAILS</div> <div>A903INTERIOR DETAILS</div>		<div>S001ABBREVIATIONS/GENERAL NOTES</div> <div>S201PARTIAL FOUNDATION PLANS</div> <div>S501DETAILS</div>		<div>E101BASEMENT FLOOR DEMOLITION PLAN</div> <div>E102aMAIN FLOOR DEMOLITION PLAN</div> <div>E102bMAIN FLOOR DEMOLITION PLAN</div> <div>E103SECOND FLOOR DEMOLITION PLAN</div> <div>E104ENLARGED DEMOLITION PLANS</div> <div>E105ENLARGED DEMOLITION PLANS</div> <div>E201BASEMENT FLOOR PLAN POWER</div> <div>E202aMAIN FLOOR PLAN</div> <div>E202bMAIN FLOOR PLAN POWER</div> <div>E203SECOND FLOOR PLAN</div> <div>E204ENLARGED PLANS POWER</div> <div>E205ENLARGED PLANS POWER</div> <div>E301BASEMENT FLOOR PLAN LIGHTING</div> <div>E302bMAIN FLOOR PLAN LIGHTING</div> <div>E304ENLARGED PLANS LIGHTING</div> <div>E305ENLARGED PLANS LIGHTING</div> <div>E306LUMINAIRE SCHEDULE &amp; SCHEMATIC DIAGRAMS</div> <div>E401BASEMENT FLOOR PLAN LOW VOLTAGE</div> <div>E404ENLARGED PLANS LOW VOLTAGE</div> <div>E405ENLARGED PLANS LOW VOLTAGE</div> <div>E406RISER DIAGRAM AND DETAILS</div>		<div>MECHANICAL ENGINEER</div> <div>MURRAY &amp; ASSOCIATES, P.C.</div> <div>P.O. BOX 21081 JUNEAU, ALASKA 99802 (907) 780-6151 FAX (907) 780-6182</div>	
<div>ELEVATOR CONSULTANT</div> <div>PITFIELD &amp; ASSOCIATES, INC</div> <div>5430 YELLOW PINE WAY SACRAMENTO, CA 95841 (916) 339-3570 FAX (916) 339-3260</div>				<div>ENVIRONMENTAL ENGINEER</div> <div>NORTECH, INC.</div> <div>2400 COLLEGE RD FAIRBANKS, ALASKA 99709 (907) 452-5688 FAX (907) 452-5694</div>		 <div>NOT TO SCALE</div>	
		<div>M001SCHEDULES, SYMBOLS &amp; DIAGRAMS</div> <div>M002OVERALL FLOOR PLANS</div> <div>M101MAIN FLOOR PLAN - DEMO PIPING</div> <div>M102MAIN FLOOR PLAN - DEMO DUCTWORK</div> <div>M103TOILET ROOMS &amp; GYM, JAN 106 PLAN - DEMO PIPING</div> <div>M104JAN 224, SECOND &amp; MAIN FLOOR PLAN - DEMO DUCTWORK</div> <div>M200BASEMENT FLOOR PLAN</div> <div>M201MAIN FLOOR PLAN - PIPING</div> <div>M202MAIN FLOOR PLAN - DUCTWORK</div> <div>M203JAN 106, MAIN &amp; SECOND FLOOR PLAN - PIPING</div> <div>M204JAN 224, SECOND &amp; MAIN FLOOR PLAN - DUCTWORK</div> <div>M205MAIN FLOOR PLAN - GYM</div> <div>M301PLUMBING DIAGRAMS</div> <div>M302PLUMBING DIAGRAMS</div>		<div>H100GENERAL NOTED SHEET NOTES-LEGEND HAZARDOUS MATERIALS</div> <div>H101MAIN FLOOR 1 ELEVATOR MECH. RM HAZARDOUS MATERIALS PLAN</div> <div>H102MAIN FLOOR 1A HAZARDOUS MATERIALS PLAN</div> <div>H103SECOND FLOOR HAZARDOUS MATERIALS PLAN</div>		<div>STATE OF ALASKA</div> <div>WAYNE K. JENSEN</div> <div>REGISTERED PROFESSIONAL ENGINEER</div> <div>NO. 11078</div> <div>Jensen Yorba Lott Inc.</div> <div>522 West 10th Street Juneau, Alaska 99801 phone 907-586-1070 fax 907-586-3959 jensenyorbalott.com FILE: 11078</div> <div>A001</div>	

PARTITION SCHEDULE (ALL PARTITIONS ARE TYPE "A" UON)

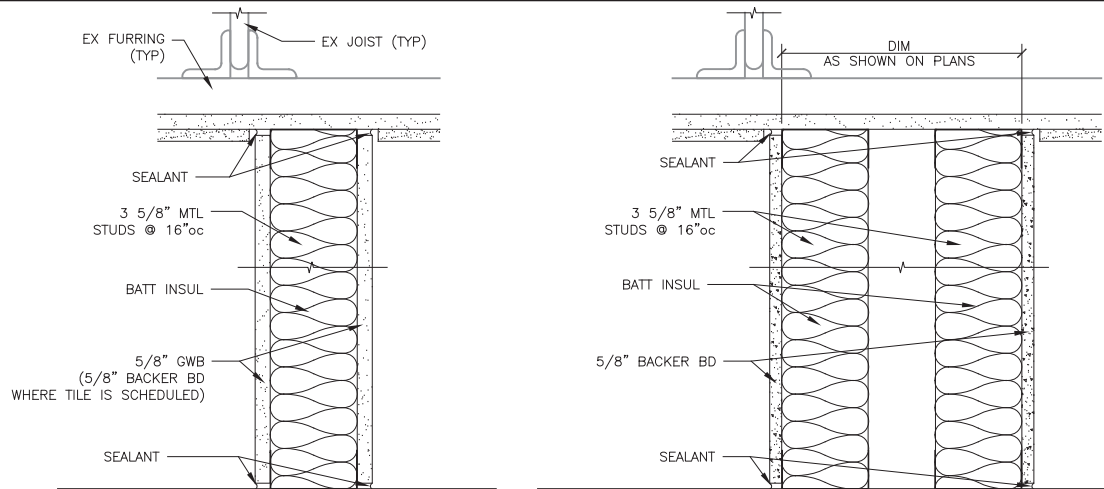

**A TYP PARTITION**  
GA FILE No. 1072 - STC 45 to 49 / 1 HR RATED

**B PLUMBING WALL**

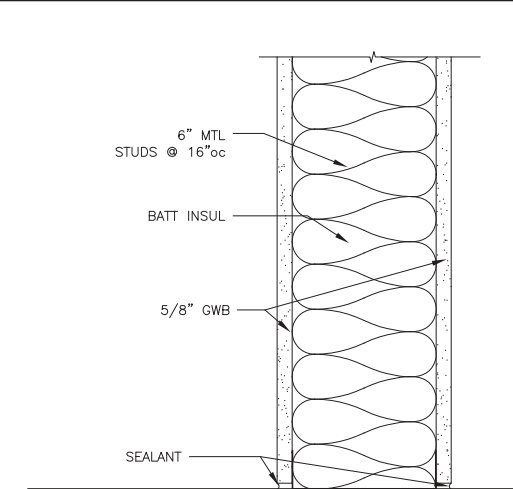

**C 1-HR RATED WALL**

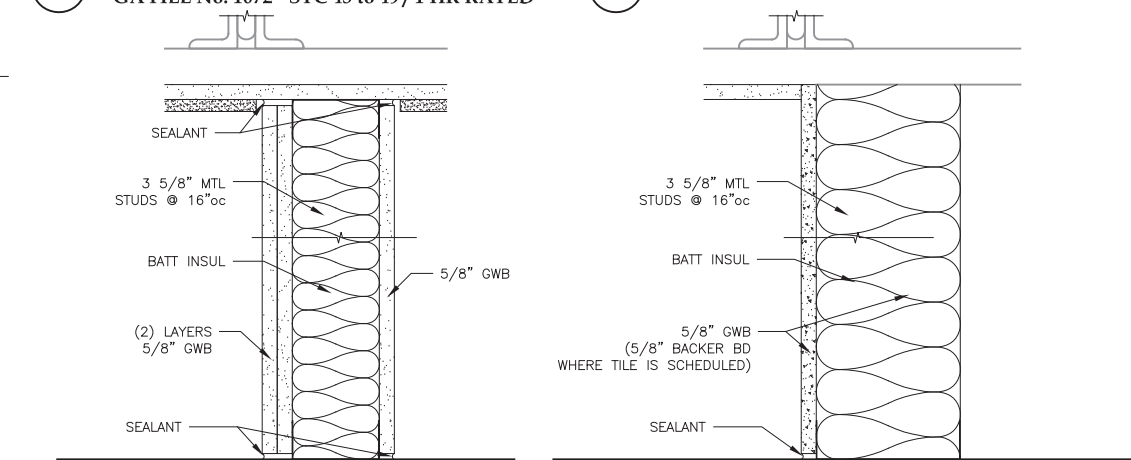

**D PARTITION TYPE**  
GA FILE No. 1052 - STC 50 to 54 / 1HR Rated

**E PARTITION TYPE**

ABBREVIATIONS

& Z @ Q ø #	AND ANGLE AT CENTERLINE DIAMETER NUMBER	CORR CPT CT CTR CTSK CWT CMT	CORRIDOR FINISH CARPET CARPET TILE CERAMIC TILE CENTER COUNTERSUNK CERAMIC WALL TILE CERAMIC MOSAIC FLOOR TILE	FHC FIN FLASH FLR FLOR FOC FOS FOS FRP	FIRE HOSE CABINET FINISH FLASHING FLOR FLUORESCENT FACE OF CONCRETE/CURB FACE OF FINISH FACE OF STUD (GLASS) FIBER REINFORCED PLASTIC FIREPROOF FIRE RETARDANT FLEXIBLE SHEET ROOFING FOOT OR FEET FOOTING FURRING FUTURE	M MAX MB MC MDO MECH MEMB MFR MH MIN MISC MO MTD MTL MUL	MIRROR MAXIMUM MARKER BOARD MEDICINE CABINET MEDIUM DENSITY OVERLAID MECHANICAL MEMBRANE MANUFACTURER MANHOLE MINIMUM MISCELLANEOUS MASONRY OPENING MOUNTED METAL MULLION	REFR REINF REQ RESIL RH RM RO RUB RWD RWL	REFRIGERATOR REINFORCED REQUIRED RESILIENT ROBE HOOK ROOM ROUGH OPENING RUBBER REDWOOD RAIN WATER LEADER	TRD TRTD TV TOW TYP	TREAD PRESSURE TREATED TELEVISION TOP OF WALL TYPICAL																																																																																																																																																																																			
ACOUS	ACOUSTICAL	AC	ASPHALT CONCRETE	ACM	ASBESTOS CONTAINING MATERIAL	ACP	ACOUSTICAL CEILING PANEL	ACT	ACOUSTICAL CEILING TILE	ADJ	ADJUSTABLE	AFF	ABOVE FINISH FLOOR	AIB	AIR INFILTRATION BARRIER	AL	ALUMINUM	AP	ACOUSTICAL PANEL	APPROX	APPROXIMATE	ARCH	ARCHITECTURAL	ASB	ASBESTOS	AST	ABOVE GROUND STORAGE TANK	AWP	ACOUSTICAL WALL PANEL																																																																																																																																																																	
BB	BULLETIN BOARD	BD	BOARD	BITUM	BITUMINOUS	BLDG	BUILDING	BLK	BLOCK	BLKG	BLOCKING	BM	BEAM	BOC	BACK OF CURB	BOT	BOTTOM	CAB	CABINET	CB	CATCH BASIN	CEM	CEMENT	CER	CERAMIC	CG	CORNER GUARD	CHAN	CHANNEL	CI	CAST IRON	CLG	CEILING	CLKB	CHALK BOARD	CLKG	CAULKING	CLO	CLOSET	CLR	CLEAR	CNTR	COUNTER	CMP	CORRUGATED METAL PIPE	COL	COLUMN	CONC	CONCRETE	CONN	CONNECTION	CONT	CONTINUOUS																																																																																																																																									
DBL	DOUBLE	DEPT	DEPARTMENT	DF	DETAIL	DET	DETAIL	DIA	DIAMETER	DIM	DIMENSION	DISP	DISPENSER	DN	DOWN	DR	DOOR	DS	DOWNSPOUT	DWG	DRAWING	DWR	DRAWER	E	EAST	EA	EACH	EF	EXHAUST FAN	EFIS	EXTERIOR INSULATION & FINISH SYSTEM	EJ	EXPANSION JOINT	EL	ELEVATION	ELEC	ELECTRICAL	ELEV	ELEVATOR	EMER	EMERGENCY	EM	ENTRY MAT	ENCLOSURE	ENCLOSURE	EP	ELECTRICAL PANELBOARD	EPDM	ETHYLENE PROPYLENE DIANE MONOMER	EPS	EXPANDED POLYSTYRENE	EQ	EQUAL	EQP	EQUIPMENT	EX	EXISTING	EXPO	EXPOSED	EXT	EXTERIOR	FA	FIRE ALARM	FAP	FABRIC ACOUSTICAL WALL PANEL	FB	FLAT BAR	FD	FLOOR DRAIN	FDN	FOUNDATION	FEC	FIRE EXTINGUISHER CABINET	FF	FINISH FLOOR																																																																																																																			
FRPF	FIREPROOF	F/R	FIRE RETARDANT	FSR	FLEXIBLE SHEET ROOFING	FT	FOOT OR FEET	FTG	FOOTING	FURR	FURRING	FUT	FUTURE	GA	GAUGE	GALV	GALVANIZED	GB	GRAB BAR	GL	GLASS	GR	GRADE	GWB	GYP	GYP	H	HIGH	HB	HOSE BIB	HC	HOLLOW CORE	HDWD	HARDWOOD	HDWR	HARDWARE	HM	HOLLOW METAL	HORIZ	HORIZONTAL	HR	HOUR	HT	HEIGHT	HW	HOT WATER	ID	INSIDE DIAMETER	INSUL	INSULATION	INT	INTERIOR	JAN	JANITOR	JT	JOINT	LAB	LABORATORY	LAM	LAMINATE	LAV	LAVATORY	LB	POUND	LINFT	LINEAR FEET	LKR	LOCKER	LT	LIGHT	OD	OUTSIDE DIAMETER	OFCI	OWNER FURNISHED	OFD	OVERFLOW DRAIN	OFF	OFFICE	OPNG	OPENING	OPP	OPPOSITE	OSB	ORIENTED STRAND BOARD	PL	PLATE	PLAM	PLASTIC LAMINATE	PLAS	PLASTER	PC	PRE-CAST	PF	PRE-FINISHED	PR	PAIR	PS	PROJECTOR SCREEN	PSF	PATCH SPORTS FLOORING	PT	PAINT	PWD	PLYWOOD	QT	QUARRY TILE	R	RISER	RAD	RADIUS	RAU	RUBBERIZED ASPHALT	RD	UNDERLAYMENT	REF	REFERENCE	S	SOUTH	SASU	SELF ADHERING SHEET UNDERLAYMENT	SC	SOLID CORE	SCD	SEAT COVER DISPENSER	SCHED	SCHEDULE	SF	SQUARE FOOT	SFRM	SPRAYED FIRE-RESISTIVE MATERIAL	SH	SHOWER	SHR	SHEATHING	SHTH	SIMILAR	SIM	STRUCTURAL INSULATED PANEL	SND	SANITARY NAPKIN DISPENSER	SNR	SANITARY NAPKIN RECEPTACLE	SPEC	SPECIFICATIONS	SQ	SQUARE	SOFT	SQUARE FOOT	SOYD	SQUARE YARD	STA	STATION	STC	SOUND TRANSMISSION CLASS	STD	STANDARD	STL	STEEL	STOR	STORAGE	STRUCT	STRUCTURAL	SS	STAINLESS STEEL	SUSP	SUSPENDED	SY	SQUARE YARD	SV	SHEET VINYL	TB	TOWEL BAR	TC	TOP OF CURB	TEL	TELEPHONE	TEMP	TEMPORARY	T&G	TONGUE & GROOVE	THK	THICK	TOC	TOP OF CONCRETE	TOD	TOP OF DECK	TP	TOP OF PAVEMENT	TPD	TOILET PAPER DISPENSER
UL	UNDERWRITER LABORATORY	UNF	UNFINISHED	UON	UNLESS OTHERWISE NOTED	UR	URINAL	UST	UNDERGROUND STORAGE TANK	VB	VAPOR BARRIER	VCT	VINYL COMPOSITION TILE	VERT	VERTICAL	VEST	VESTIBULE	VP	VENT PIPE	VTR	VENT THROUGH ROOF	VWC	VINYL WALL COVERING	W	WIDE	W/	WITH	WC	WATER CLOSET	WD	WOOD	W/O	WITHOUT	WP	WATERPROOF	WR	WASTE RECEPTACLE	WSCOT	WAINSCOT	WT	WEIGHT	WWF	WELDED WIRE FABRIC																																																																																																																																																			

DOOR TYPES

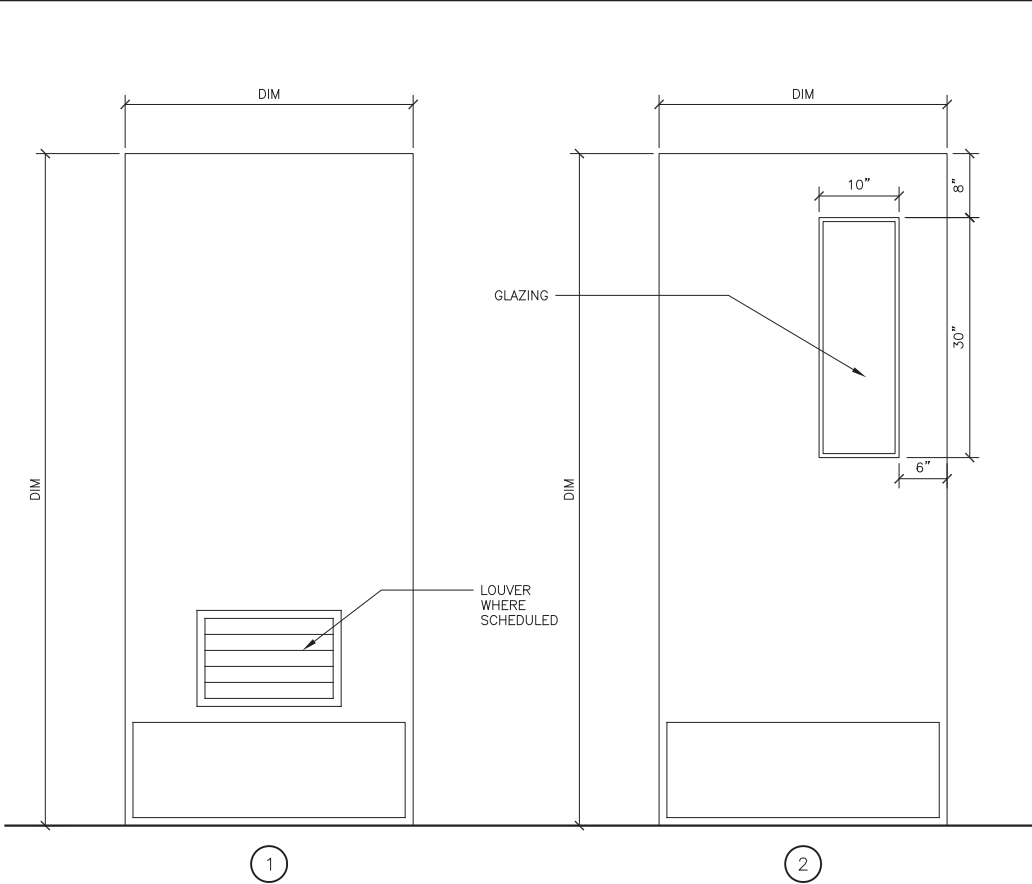

GENERAL NOTE:  
SEE A903 FOR REQUIRED DOOR CLEARANCE

SYMBOLS

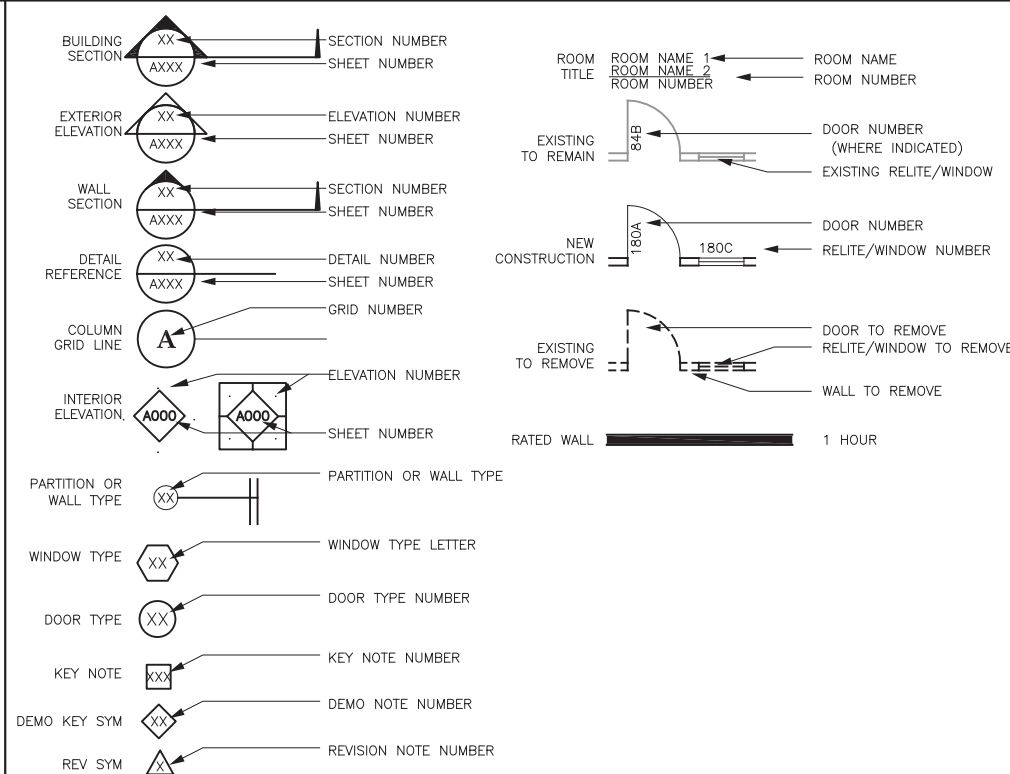

**Jensen Yorba Lott Inc.**

522 West 10th Street  
Juneau, Alaska 99801  
phone 907-586-1070  
fax 907-586-3959  
jensenyorbalott.com

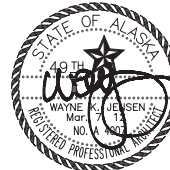

CITY & BOROUGH OF JUNEAU  
**MARIE DRAKE SCHOOL RENOVATION**  
Juneau, Alaska

REVISIONS

△	1	REVISION
△	2	REVISION
△	3	REVISION

SHEET TITLE  
**PARTITION SCHEDULE, DOOR TYPES, SYMBOLS & ABBREVIATIONS**

DATE: MARCH 2012  
FILE: 11078

**A002**

FINISH SCHEDULE

FINISH SCHEDULE												
ROOM No.	Name	FLOOR	BASE		WAINSCOT		WALLS				CEILING	NOTES
			Ht.	Ht.	North	East	South	West				
	ELEVATOR	VCT	RUB 4"	MFR MFR	MFR	MFR	MFR	MFR	MFR			
108	VESTIBULE	EX	EX		PT	EX	EX	EX	PT			
109	VESTIBULE	EX	EX		PT	EX	EX	PT	PT			
112	ELEV MACH	SLR	RUB 4"		PT	PT	PT	PT	PT			
113	STORAGE	EX	*RUB/EX 4"		EX	EX	PT	EX	EX		*SOUTH WALL	
C202	CORRIDOR	*EX	*RUB/EX 4"		—	EX	—	*PT	*EX		*PATCH ☉ NEW WORK	
C203	CORRIDOR	*VCT	*RUB/EX 4"		EX	—	*PT	—	*ACT		*PATCH ☉ NEW WORK	
206	NURSE	SV	RUB 4"		PT	PT	PT	PT	ACP			
206A	STORAGE	SV	RUB 4"		PT	EX	EX	EX	ACP			
206B	TOILET	CMT	CMT 4"	CT 7'—0"	PT	PT	PT	PT	GWB			
206C	EXAM	SV	RUB 4"		PT	PT	PT	PT	ACP			
206D	WAITING	SV	RUB 4"		PT	PT	PT	PT	ACP			
207	GIRLS	CMT	CMT 4"	CT 7'—0"	PT	PT	PT	PT	GWB			
214	BOYS	CMT	CMT 4"	CT 7'—0"	PT	PT	PT	PT	GWB			
215	CLASSROOM	CPT/SV	RUB 4"		PT	PT	PT	PT	ACT			
217	CLASSROOM	CPT/SV	RUB 4"		PT	PT	PT	PT	ACT			
219	CLASSROOM	CPT/SV	RUB 4"		PT	PT	PT	PT	ACT			
221	CLASSROOM	CPT/SV	RUB 4"		PT	PT	PT	PT	ACT			
224	JANITOR	*EX	*EX		EX	*EX	EX	EX	*EX		*PATCH ☉ NEW WORK	
233	JANITOR	SV	SVC 6"		FRP	FRP	FRP	FRP	GWB			
308	GIRLS	CMT	CMT 4"	CT 7'—0"	PT	PT	PT	PT	EX			
310	JANITOR	SV	SVC 6"		FRP	FRP	FRP	FRP	GWB			
314	BOYS	CMT	CMT 4"	CT 7'—0"	PT	PT	PT	PT	GWB			
316	LIBRARY	*EX	*EX 4"		EX	EX	*EX	EX	*EX			
321	CORRIDOR	*EX	*RUB/EX 4"		—	EX	—	*PT	*EX		*PATCH ☉ NEW WORK	
323	JANITOR	EX	*RUB/EX 4"		PT	EX	EX	EX	*GWB/EX		*PATCH ☉ NEW WORK	
G1	GARBAGE	*EX	*RUB/EX 4"		PT	EX	EX	EX	*ACT		*PATCH ☉ NEW WORK	
208	JANITOR	SV	SVC 6"		FRP	FRP	FRP	FRP	GWB			
410	COORIDOR	*EX	*EX 4"		EX	EX	EX	EX	EX		*PATCH ☉ NEW WORK	
423	STORAGE	SLR	RUB 4"		EX	EX	EX	EX	EX			
424	MULTI—PURPOSE	EX	RUB 6"	WC 8'—0"	EX	EX	EX	EX	PT/ACT		PREP EX GWB FOR NEW FINISH	
ABBREVIATIONS/NOTES												
GENERAL NOTES: PATCH EXISTING FINISHES WHERE DEMO WORK OCCURS TO MATCH ADJACENT FINISH												
LEGEND: SVC SHEET VINYL COVE WC WALLCOVERING												

OPENING SCHEDULE

OPENING SCHEDULE													
OPENING			DOOR	FRAME	GLASS	SIGNAGE (SEE A500)		RATING	DETAILS			HW	REMARKS
No.	Type	Size	Mat. Fin.	Mat. Fin.		Type	Text		Head	Jamb	Sill		
206	2	3'-0"x7'-0"	WD PF	HM PT	GL-1	A		1/A901	1/A901	—	1		
206A	1	3'-0"x7'-0"	WD PF	HM PT				1/A901	1/A901	—	4		
206B	1	3'-0"x7'-0"	WD PF	HM PT		B	TOILET	1/A901	1/A901	—	3		
206C	1	3'-0"x7'-0"	WD PF	HM PT				1/A901	1/A901	—	3		
206D	1	3'-0"x7'-0"	WD PF	HM PT				1/A901	1/A901	—	3		
206E	1	3'-0"x7'-0"	WD PF	HM PT				1/A901	1/A901	—	3		
207	1	3'-0"x7'-0"	WD PF	HM PT		B	GIRLS	1/A901	1/A901	—	2	18"W x 12"H LOUVER	
214	1	3'-0"x7'-0"	WD PF	HM PT		B	BOYS	1/A901	1/A901	—	2	18"W x 12"H LOUVER	
215	2	3'-0"x7'-0"	WD PF	HM PT	GL-1	A		1/A901	1/A901	—	1	REINSTALL MAG HOLDER HARWARE	
217	2	3'-0"x7'-0"	WD PF	HM PT		GL-1	A		1/A901	1/A901	—	1	REINSTALL MAG HOLDER HARWARE
219	2	3'-0"x7'-0"	WD PF	HM PT		GL-1	A		1/A901	1/A901	—	1	REINSTALL MAG HOLDER HARWARE
221	2	3'-0"x7'-0"	WD PF	HM PT		GL-1	A		1/A901	1/A901	—	1	REINSTALL MAG HOLDER HARWARE
308	1	3'-0"x7'-0"	WD PF	HM PT		B	GIRLS	1/A901	1/A901	—	2	18"W x 12"H LOUVER	
316	1	3'-0"x7'-0"	WD PF	HM PT		A		1/A901	1/A901	—	1		
314	1	3'-0"x7'-0"	WD PF	HM PT		B	BOYS	1/A901	1/A901	—	2	18"W x 12"H LOUVER	
423	1	3'-0"x7'-0"	WD PF	HM PT				2/A901	2/A901	—	4		
ABBREVIATIONS:								GENERAL NOTE:					
H	HEIGHT					PF	PRE-FINISHED		PROVIDE TYPE A SIGNAGE FOR ROOMS: 201, 202, 203, 204, 205, 209, 210, 211, 212, 213, 216, 218, 220, 222, 225, 226, 227, 228, 301, 302, 305 (2), 306 (2), 307 (2), 309 (2), 310, 311, 312, 313, 315 (2), 317 (2), 318, 319, 321, 322, 323, 324				
HW	HARDWARE					W	WIDE						
HM	HOLLOW METAL					WD	WOOD						
PT	PAINT												

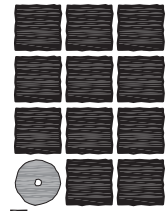

Jensen  
Yorba  
Lott  
Inc.

522 West 10th Street  
Juneau, Alaska 99801  
phone 907-586-1070  
fax 907-586-3959  
jensenyorbalott.com

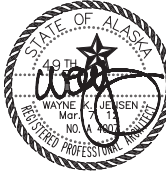

CITY & BOROUGH OF JUNEAU  
MARIE DRAKE SCHOOL  
RENOVATION  
Juneau, Alaska

REVISIONS

△ .  
△ .  
△ .

SHEET TITLE

FINISHES &  
OPENING  
SCHEDULES

DATE: MARCH 2012

FILE: 11078

A003

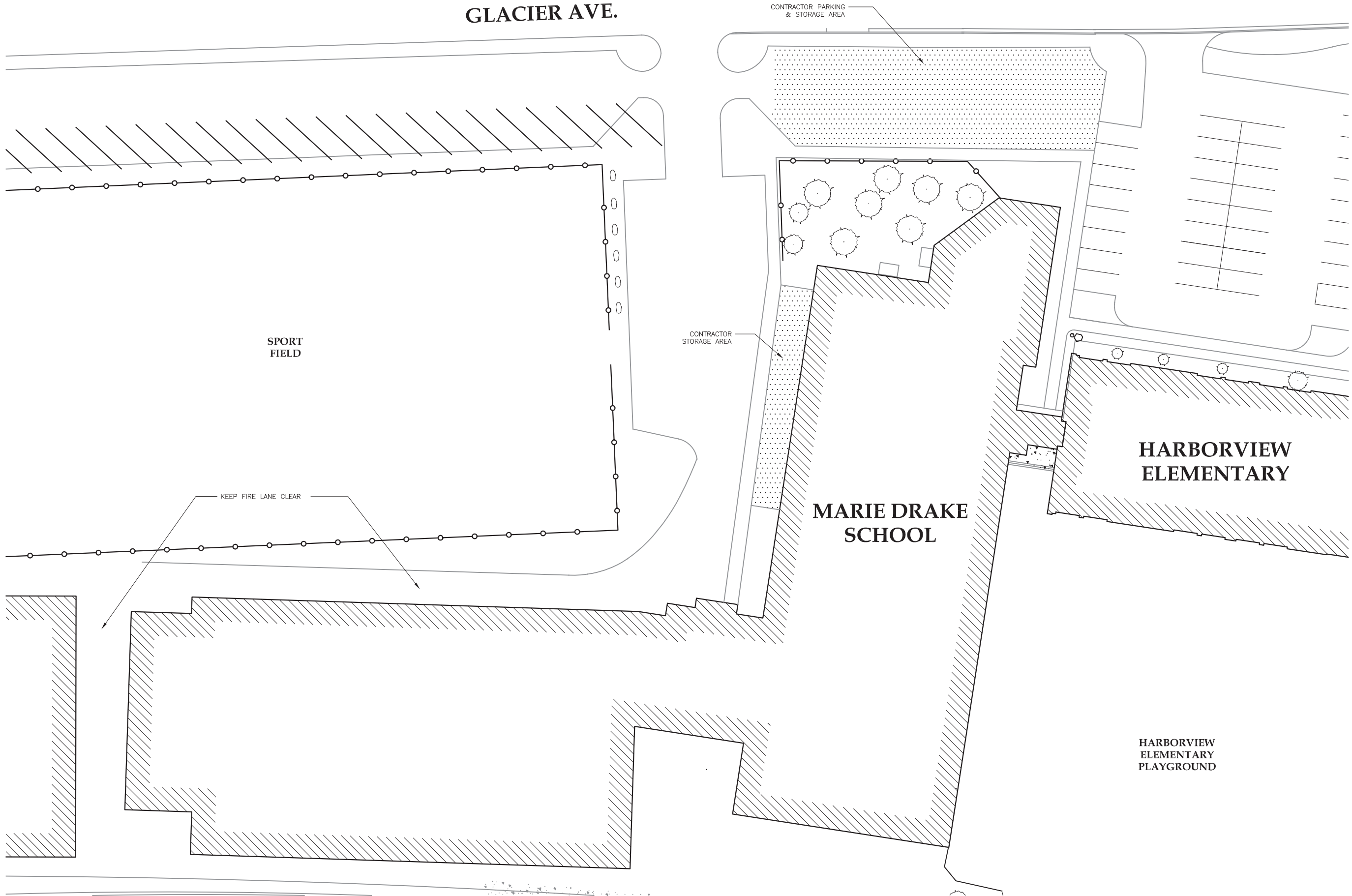

1 SITE PLAN

SCALE: 0' 10' 20' 40'

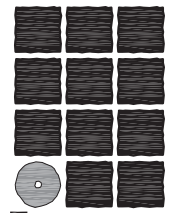

**Jensen  
Yorba  
Lott  
Inc.**

522 West 10th Street  
Juneau, Alaska 99801  
phone 907-586-1070  
fax 907-586-3959  
jensenyorbalott.com



**CITY & BOROUGH OF JUNEAU  
MARIE DRAKE SCHOOL  
RENOVATION**  
Juneau, Alaska

REVISIONS	
△	.
△	.
△	.

SHEET TITLE  
**SITE PLAN**

DATE: MARCH 2012  
FILE: 11078

**A100**

DEMOLITION NOTES

GENERAL NOTES: REMOVE PARTITIONS; DOORS; CASEWORK; FINISHES AND ACCESSORIES AS INDICATED, COORDINATE WITH ABATEMENT. SALVAGE MAGNETIC HOLD OPEN HARDWARE AT DOORS AND WALLS FOR RE-INSTALLATION AT NEW DOORS AS INDICATED. COORDINATE WITH ELECTRICAL.

- 1

REMOVE LOCKERS, SALVAGE TRIM
- 2

REMOVE WOOD JAMB AND TRIM
- 3

REMOVE ELEVATOR & ASSOC EQUIPMENT  
-REMOVE EX OIL IN SYSTEM & LEGALLY DISPOSE OF IT
- 4

REMOVE FUME HOOD  
-COORD w/MECH & ELEC
- 5

REMOVE CARPET & BASE.
- 6

REMOVE EX ENAMELED HARDBOARD PANELS & TRIM TO ±8'-0" AFF
- 7

REMOVE CONC WALL
- 8

SALVAGE DOOR; FRAME AND HARDWARE. STORE AS DIRECTED BY OWNER.
- 9

REMOVE EX COUNTER AS REQ'D FOR PARTITION AS SCHEDULED
- 10

SALVAGE DOOR FOR REINSTALLATION

11

EX BLEACHER  
-REMOVE & REINSTALLATION AS REQ FOR NEW WORK

12

REMOVE WOOD BASE

13

SALVAGE GYM ACCESSORIES AND STORE FOR REINSTALLATION. SALVAGE LOUVERS, GRILLES, ETC AS REQ'D FOR WALL COVERING INSTALLATION AND STORE FOR REINSTALLATION UON

14

RELOCATE EX ROOF DRAIN - COORD W/ MECH

15

REMOVE WOOD JAMB AND TRIM

16

REMOVE DROPPED CEILING FRAMING

SAW CUT & REMOVE CONC SLAB AS REQ FOR NEW WORK (SEE ABATMENT AND MECH) PATCH AS REQ

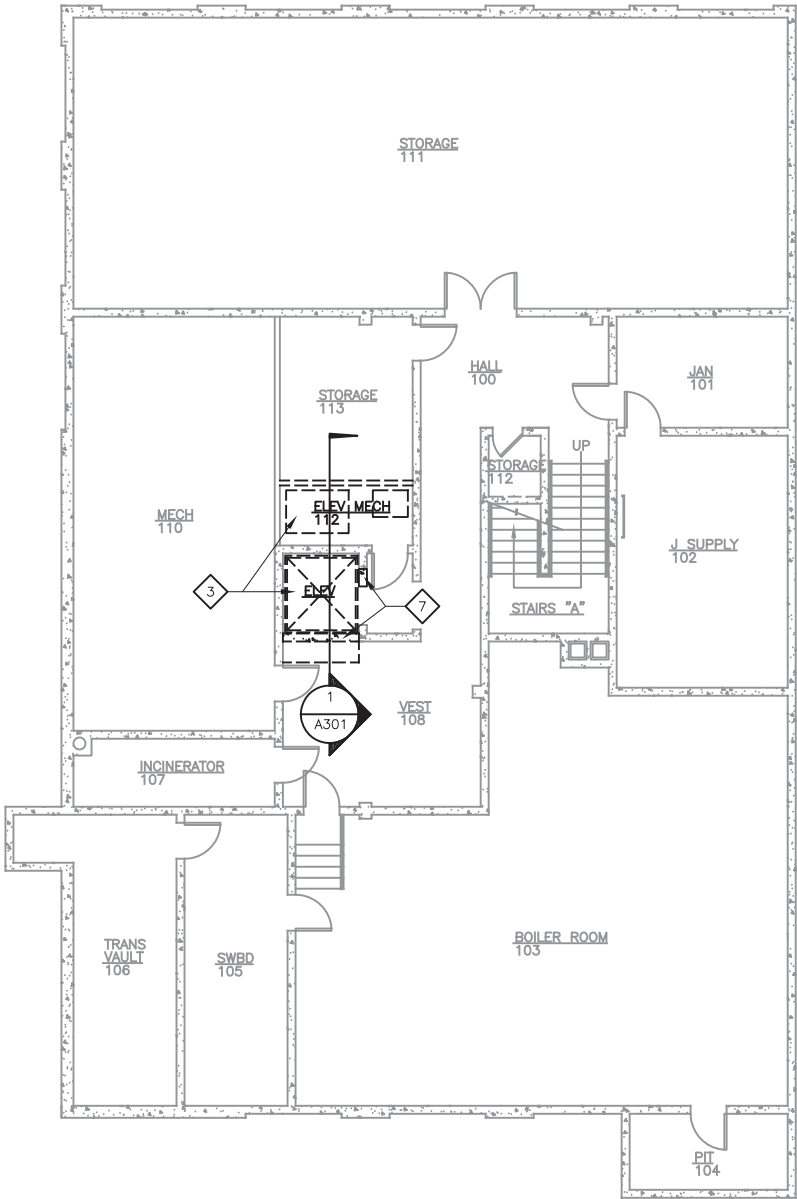

1 BASEMENT FLOOR DEMOLITION PLAN

SCALE: 0 4' 8' 16'

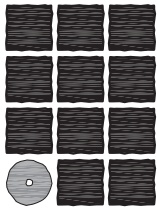

Jensen  
Yorba  
Lott  
Inc.

522 West 10th Street  
Juneau, Alaska 99801  
phone 907-586-1070  
fax 907-586-3959  
jensenyorbalott.com

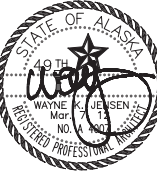

CITY & BOROUGH OF JUNEAU  
MARIE DRAKE SCHOOL  
RENOVATION  
Juneau, Alaska

REVISIONS

- △ .
- △ .
- △ .

SHEET TITLE

BASEMENT FLOOR  
DEMOLITION  
PLAN

DATE: MARCH 2012

FILE: 11078

A101



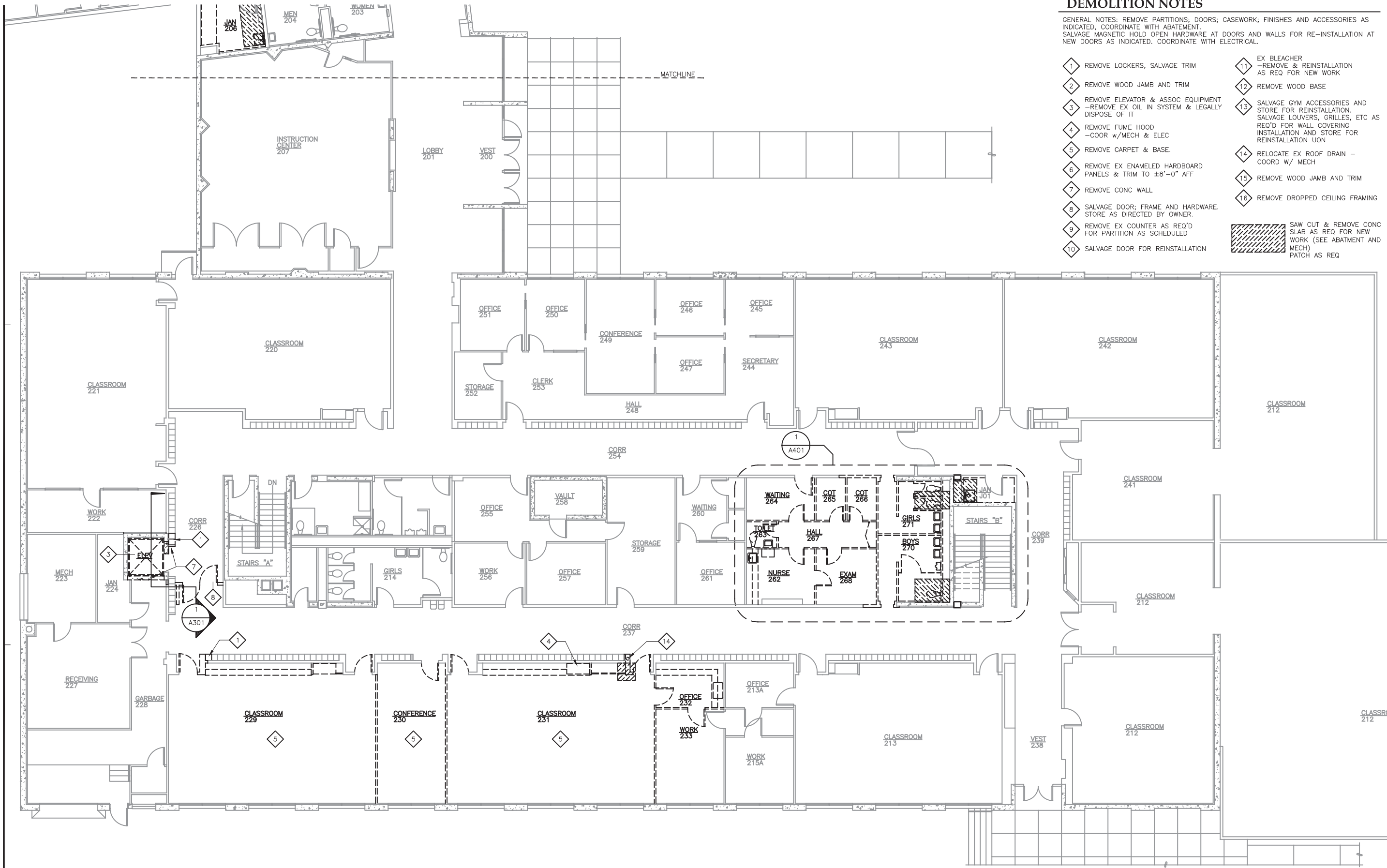

DEMOLITION NOTES

GENERAL NOTES: REMOVE PARTITIONS; DOORS; CASEWORK; FINISHES AND ACCESSORIES AS INDICATED, COORDINATE WITH ABATEMENT. SALVAGE MAGNETIC HOLD OPEN HARDWARE AT DOORS AND WALLS FOR RE-INSTALLATION AT NEW DOORS AS INDICATED. COORDINATE WITH ELECTRICAL.

- 1 REMOVE LOCKERS, SALVAGE TRIM

2 REMOVE WOOD JAMB AND TRIM

3 REMOVE ELEVATOR & ASSOC EQUIPMENT  
-REMOVE EX OIL IN SYSTEM & LEGALLY DISPOSE OF IT

4 REMOVE FUME HOOD  
-COORD W/MECH & ELEC

5 REMOVE CARPET & BASE.

6 REMOVE EX ENAMELED HARDBOARD PANELS & TRIM TO ±8'-0" AFF

7 REMOVE CONC WALL

8 SALVAGE DOOR; FRAME AND HARDWARE. STORE AS DIRECTED BY OWNER.

9 REMOVE EX COUNTER AS REQ'D FOR PARTITION AS SCHEDULED

10 SALVAGE DOOR FOR REINSTALLATION
- 11 EX BLEACHER  
-REMOVE & REINSTALLATION AS REQ FOR NEW WORK

12 REMOVE WOOD BASE

13 SALVAGE GYM ACCESSORIES AND STORE FOR REINSTALLATION. SALVAGE LOUVERS, GRILLES, ETC AS REQ'D FOR WALL COVERING INSTALLATION AND STORE FOR REINSTALLATION UON

14 RELOCATE EX ROOF DRAIN - COORD W/ MECH

15 REMOVE WOOD JAMB AND TRIM

16 REMOVE DROPPED CEILING FRAMING
- SAW CUT & REMOVE CONC SLAB AS REQ FOR NEW WORK (SEE ABATMENT AND MECH) PATCH AS REQ

1 MAIN FLOOR DEMOLITION PLAN

SCALE: 0 4' 8' 16'

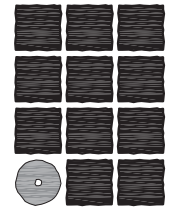

Jensen  
Yorba  
Lott  
Inc.

522 West 10th Street  
Juneau, Alaska 99801  
phone 907-586-1070  
fax 907-586-3959  
jensenyorbalott.com



CITY & BOROUGH OF JUNEAU  
MARIE DRAKE SCHOOL  
RENOVATION  
Juneau, Alaska

REVISIONS



SHEET TITLE  
MAIN FLOOR  
DEMOLITION  
PLAN

DATE: MARCH 2012  
FILE: 11078

A102a

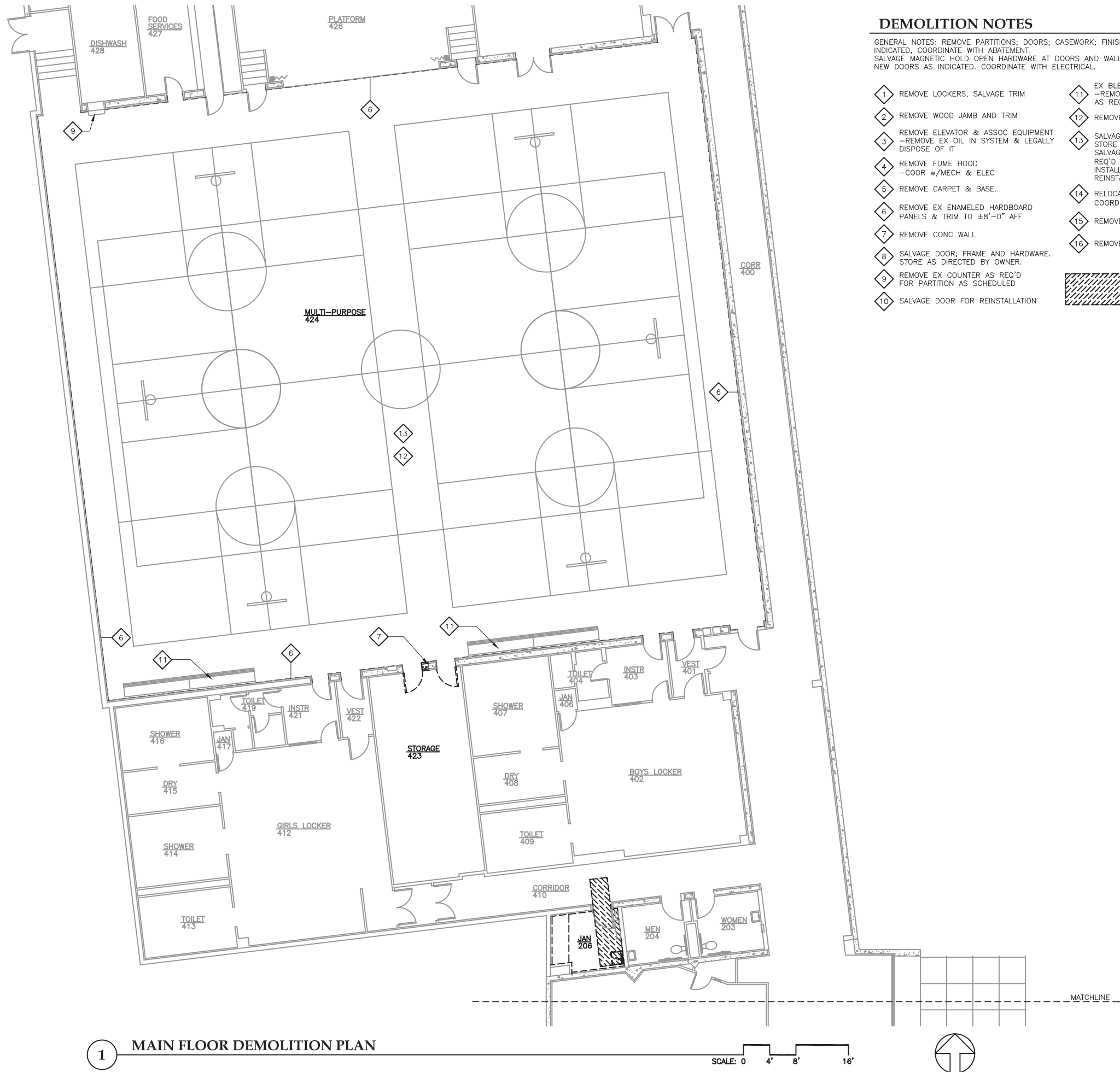

DEMOLITION NOTES

GENERAL NOTES: REMOVE PARTITIONS; DOORS; CASEWORK; FINISHES AND ACCESSORIES AS INDICATED. COORDINATE WITH ABATEMENT.  
SALVAGE MAGNETIC HOLD OPEN HARDWARE AT DOORS AND WALLS FOR RE-INSTALLATION AT NEW DOORS AS INDICATED. COORDINATE WITH ELECTRICAL.

- |  |  |
|--|--|
| 1 REMOVE LOCKERS, SALVAGE TRIM   | 11 EX BLEACHER<br>-REMOVE & REINSTALLATION<br>AS REQ FOR NEW WORK  |
| 2 REMOVE WOOD JAMB AND TRIM  | 12 REMOVE WOOD BASE  |
| 3 REMOVE ELEVATOR & ASSOC EQUIPMENT<br>-REMOVE EX OIL IN SYSTEM & LEGALLY<br>DISPOSE OF IT | 13 SALVAGE GYM ACCESSORIES AND<br>STORE FOR REINSTALLATION.<br>SALVAGE LOUVERS, GRILLES, ETC AS<br>REQ'D FOR WALL COVERING<br>INSTALLATION AND STORE FOR<br>REINSTALLATION UON |
| 4 REMOVE FUME HOOD<br>-COORD W/MECH & ELEC   | 14 RELOCATE EX ROOF DRAIN -<br>COORD W/ MECH   |
| 5 REMOVE CARPET & BASE.  | 15 REMOVE WOOD JAMB AND TRIM   |
| 6 REMOVE EX ENAMELED HARDBOARD<br>PANELS & TRIM TO ±8'-0" AFF                              | 16 REMOVE DROPPED CEILING FRAMING  |
| 7 REMOVE CONC WALL   |  |
| 8 SALVAGE DOOR; FRAME AND HARDWARE.<br>STORE AS DIRECTED BY OWNER.                         |  |
| 9 REMOVE EX COUNTER AS REQ'D<br>FOR PARTITION AS SCHEDULED                                 |  |
| 10 SALVAGE DOOR FOR REINSTALLATION   |  |
- SAW CUT & REMOVE CONC  
SLAB AS REQ FOR NEW  
WORK (SEE ABATMENT AND  
MECH)  
PATCH AS REQ

1 MAIN FLOOR DEMOLITION PLAN

SCALE: 0 4' 8' 16'

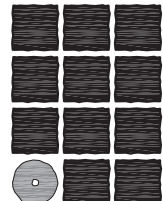

Jensen  
Yorba  
Lott  
Inc.

522 West 10th Street  
Juneau, Alaska 99801  
phone 907-586-1070  
fax 907-586-3959  
jensenyorbaloott.com

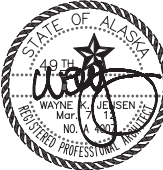

CITY & BOROUGH OF JUNEAU  
MARIE DRAKE SCHOOL  
RENOVATION  
Juneau, Alaska

REVISIONS

- △
- △
- △

SHEET TITLE

MAIN FLOOR  
DEMOLITION  
PLAN

DATE: MARCH 2012  
FILE: 11078

A102b



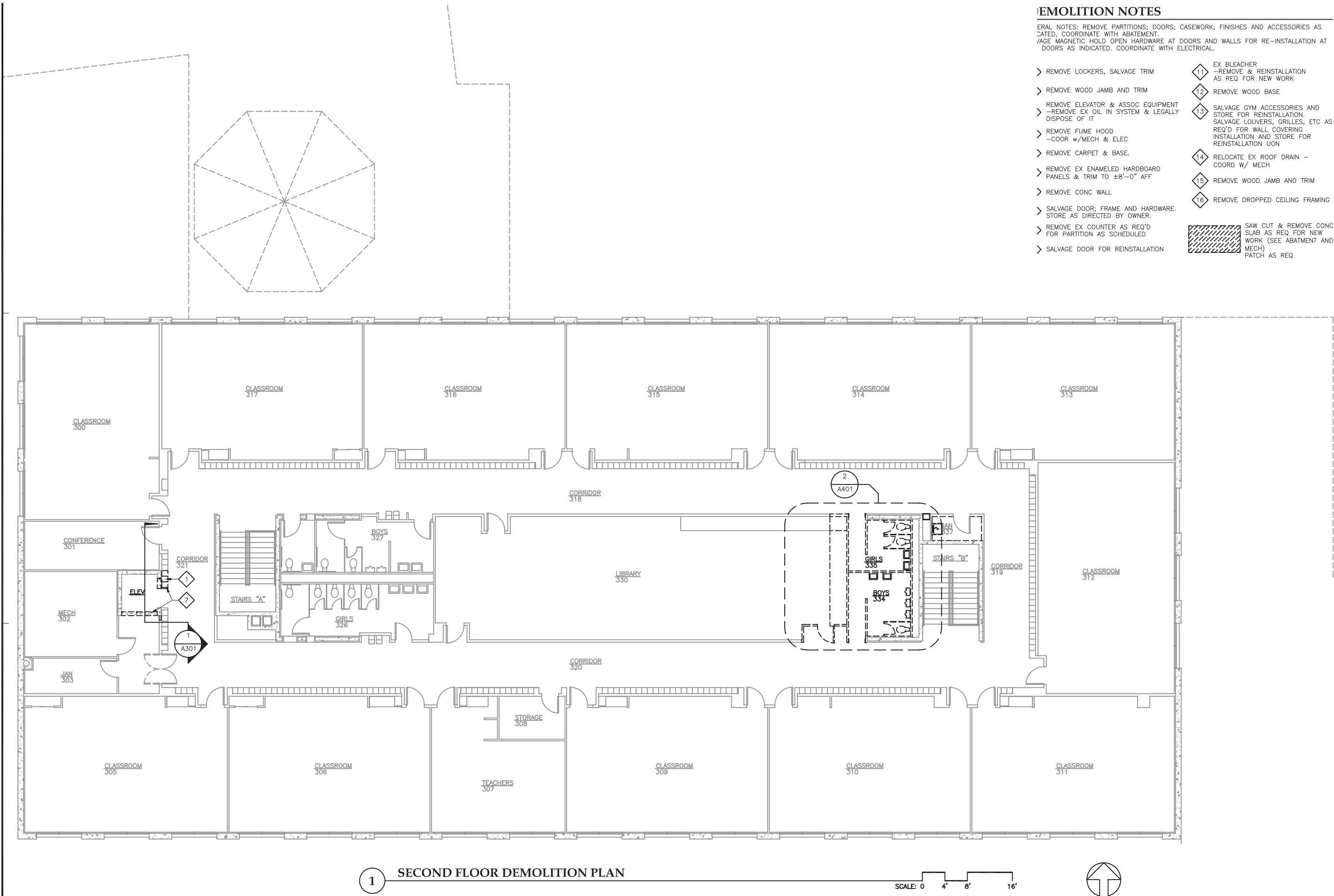

1 SECOND FLOOR DEMOLITION PLAN

SCALE: 0 4' 8' 16'

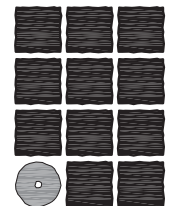

**Jensen  
Yorba  
Lott  
Inc.**

522 West 10th Street  
Juneau, Alaska 99801  
phone 907-586-1070  
fax 907-586-3959  
jensenyorbalott.com



**CITY & BOROUGH OF JUNEAU  
MARIE DRAKE SCHOOL  
RENOVATION**  
Juneau, Alaska

REVISIONS



SHEET TITLE

**SECOND FLOOR  
DEMOLITION  
PLAN**

DATE: MARCH 2012

FILE: 11078

**A103**

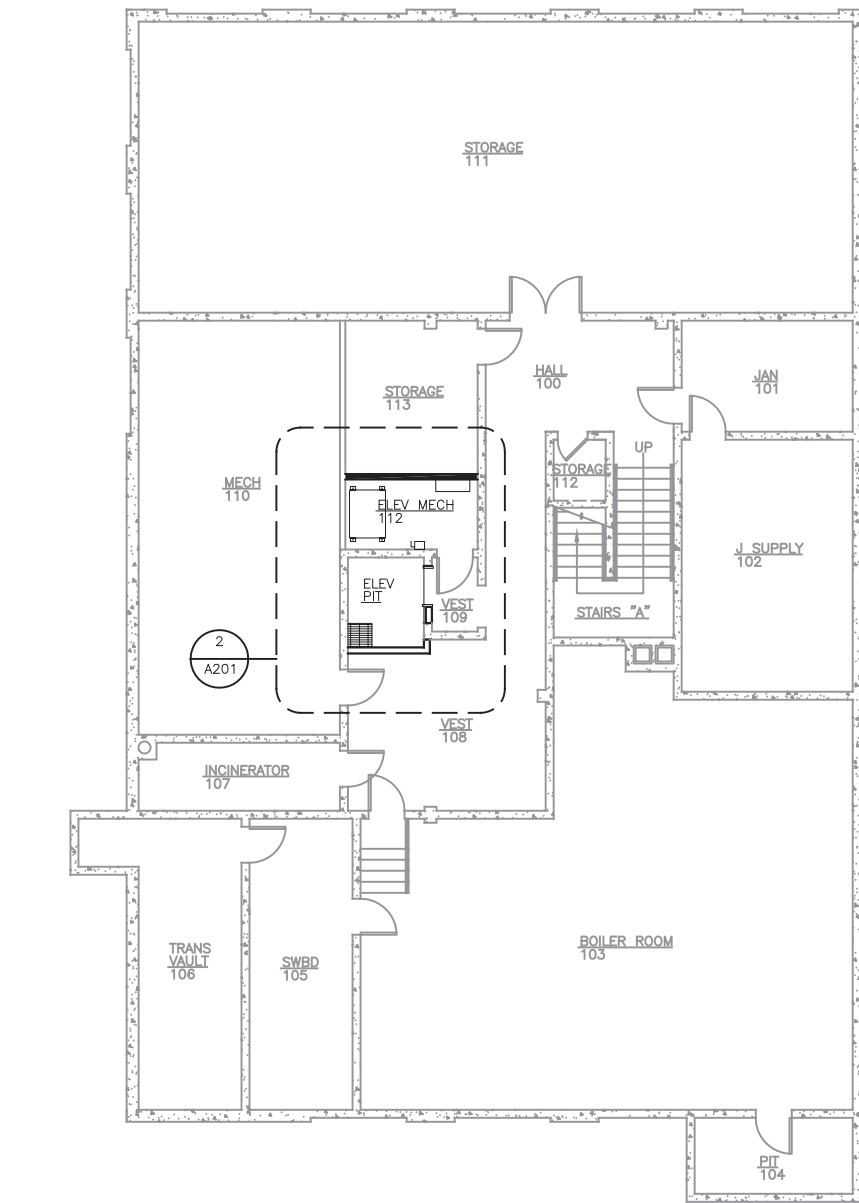

1 BASEMENT FLOOR PLAN

SCALE: 0 4' 8' 16'

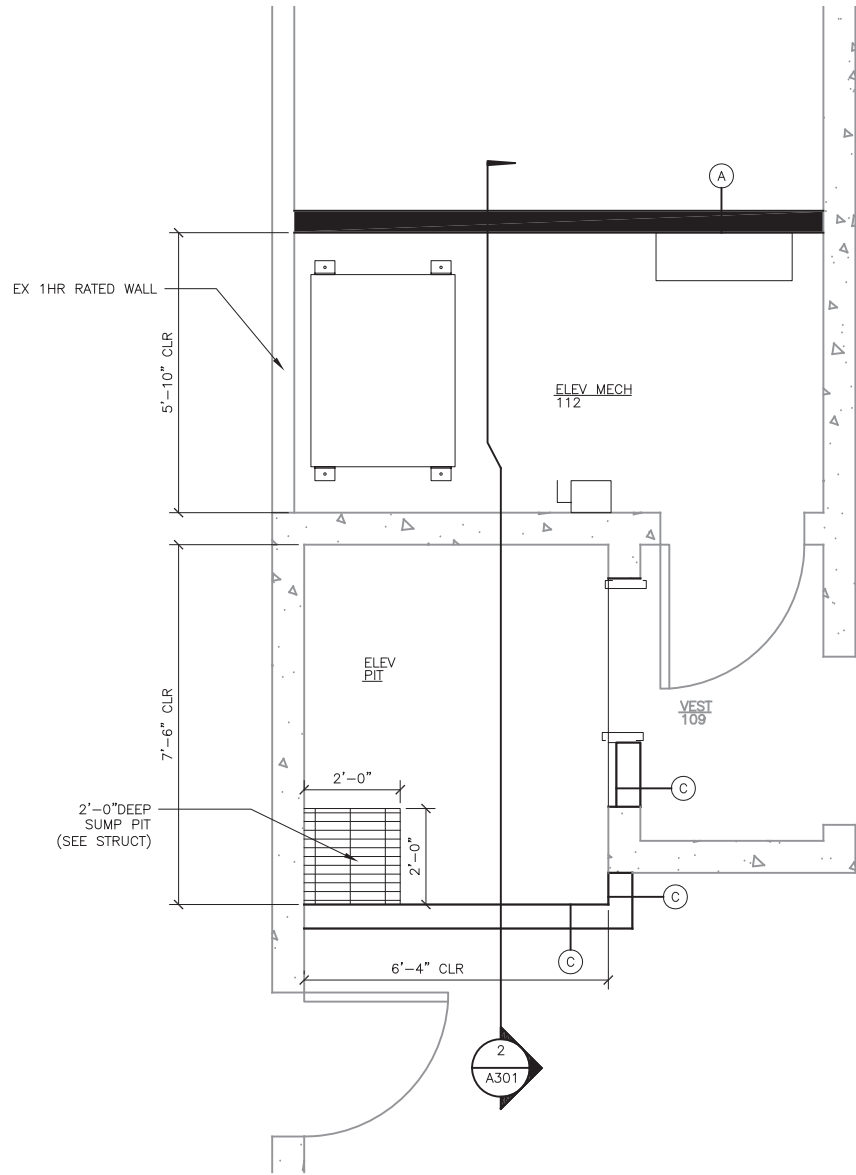

2 ENLARGED BASEMENT FLOOR PLAN

SCALE: 0 1' 2' 4'



## KEY NOTES

- PATCH SURFACES WHERE DEMO WORK OCCURS.  
-COOR W/ ELECT AND MECH
- ROOM NUMBERS HAVE CHANGED IN RENOVATION PLANS  
VERIFY NEW NUMBER SYSTEM
- 1 PATCH VCT TO MATCH EX
  - 2 EQUIP CLOSET, SEE 2/A902
  - 3 3/4" PWD SHELVING @ 18" - 7'-0"
  - 4 REMOVE & REINSTALL EQUIPMENT & ACCESSORIES  
AS REQ FOR NEW WALL FINISHES
  - 5 REINSTALL BLEACHERS
  - 6 PATCH WALL WHERE DOOR IS REMOVED  
FLUSH TO ADJACENT FINISHES & SUBSTRATES
  - 7 PATCH WALL FINISH TO EX WITH SALVAGED  
ENAMEL HARDBOARDS
  - 8 SS PLATE OR SALVAGED ENAMEL HARDBOARD  
WHERE DF IS REMOVED

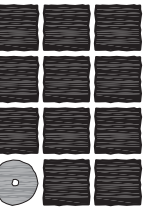

**Jensen  
Yorba  
Lott  
Inc.**

522 West 10th Street  
Juneau, Alaska 99801  
phone 907-586-1070  
fax 907-586-3959  
jensenyorbalott.com



**CITY & BOROUGH OF JUNEAU  
MARIE DRAKE SCHOOL  
RENOVATION**  
Juneau, Alaska

## REVISIONS

- △
- △
- △

## SHEET TITLE

**BASEMENT  
FLOOR PLAN**

DATE: MARCH 2012  
FILE: 11078

**A201**

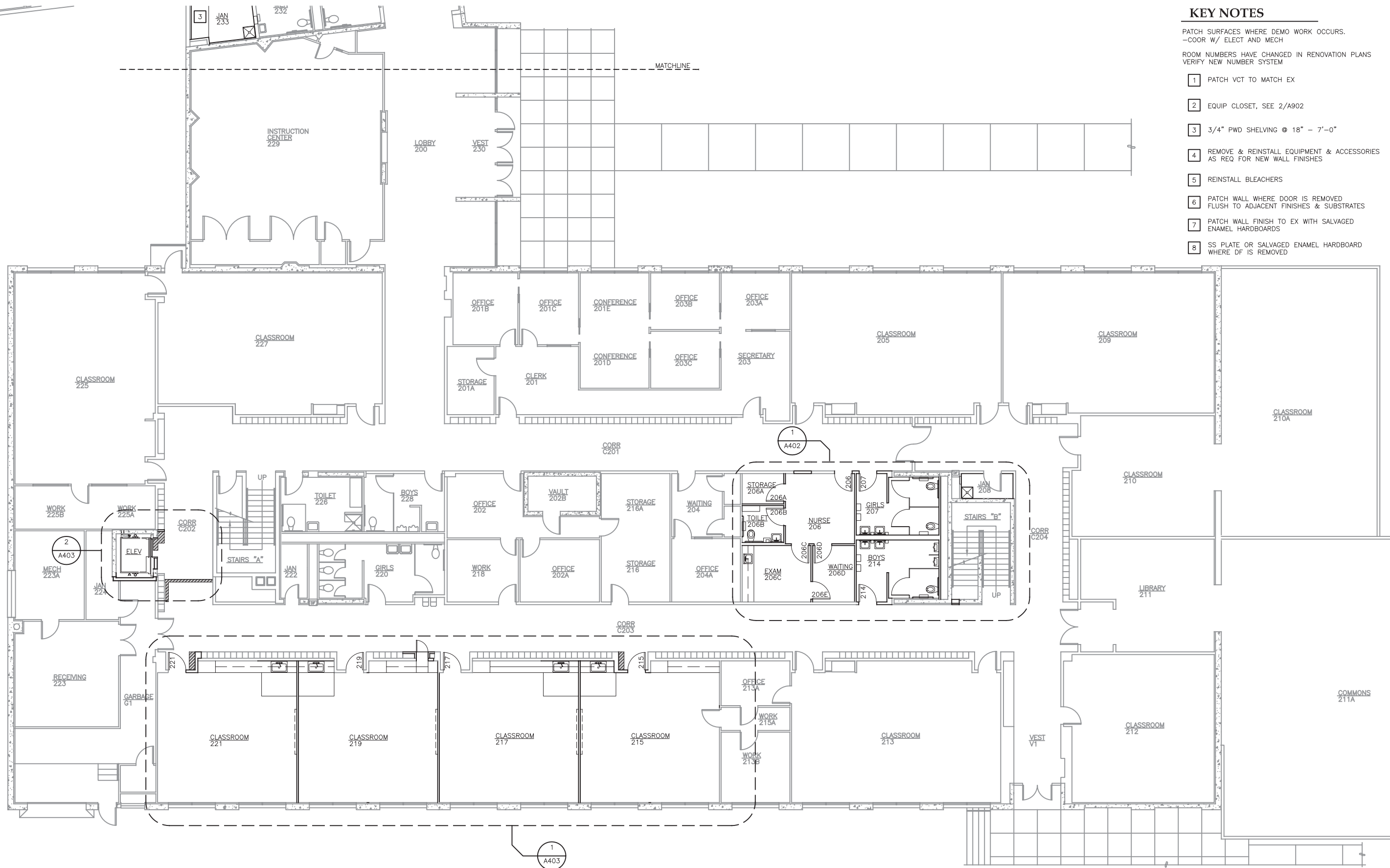

KEY NOTES

- PATCH SURFACES WHERE DEMO WORK OCCURS.  
-COOR W/ ELECT AND MECH
- ROOM NUMBERS HAVE CHANGED IN RENOVATION PLANS  
VERIFY NEW NUMBER SYSTEM
- 1 PATCH VCT TO MATCH EX
  - 2 EQUIP CLOSET, SEE 2/A902
  - 3 3/4" PWD SHELVING @ 18" - 7'-0"
  - 4 REMOVE & REINSTALL EQUIPMENT & ACCESSORIES  
AS REQ FOR NEW WALL FINISHES
  - 5 REINSTALL BLEACHERS
  - 6 PATCH WALL WHERE DOOR IS REMOVED  
FLUSH TO ADJACENT FINISHES & SUBSTRATES
  - 7 PATCH WALL FINISH TO EX WITH SALVAGED  
ENAMEL HARDBOARDS
  - 8 SS PLATE OR SALVAGED ENAMEL HARDBOARD  
WHERE DF IS REMOVED

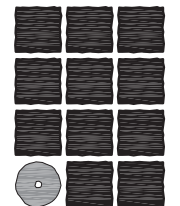

**Jensen  
Yorba  
Lott  
Inc.**

522 West 10th Street  
Juneau, Alaska 99801  
phone 907-586-1070  
fax 907-586-3959  
jensenyorbalott.com

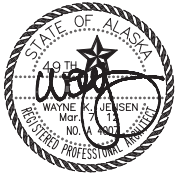

**CITY & BOROUGH OF JUNEAU  
MARIE DRAKE SCHOOL  
RENOVATION**  
Juneau, Alaska

REVISIONS



SHEET TITLE  
**MAIN FLOOR  
PLAN**

DATE: MARCH 2012  
FILE: 11078

**A202a**

**1 MAIN FLOOR PLAN**

SCALE: 0 4' 8' 16'



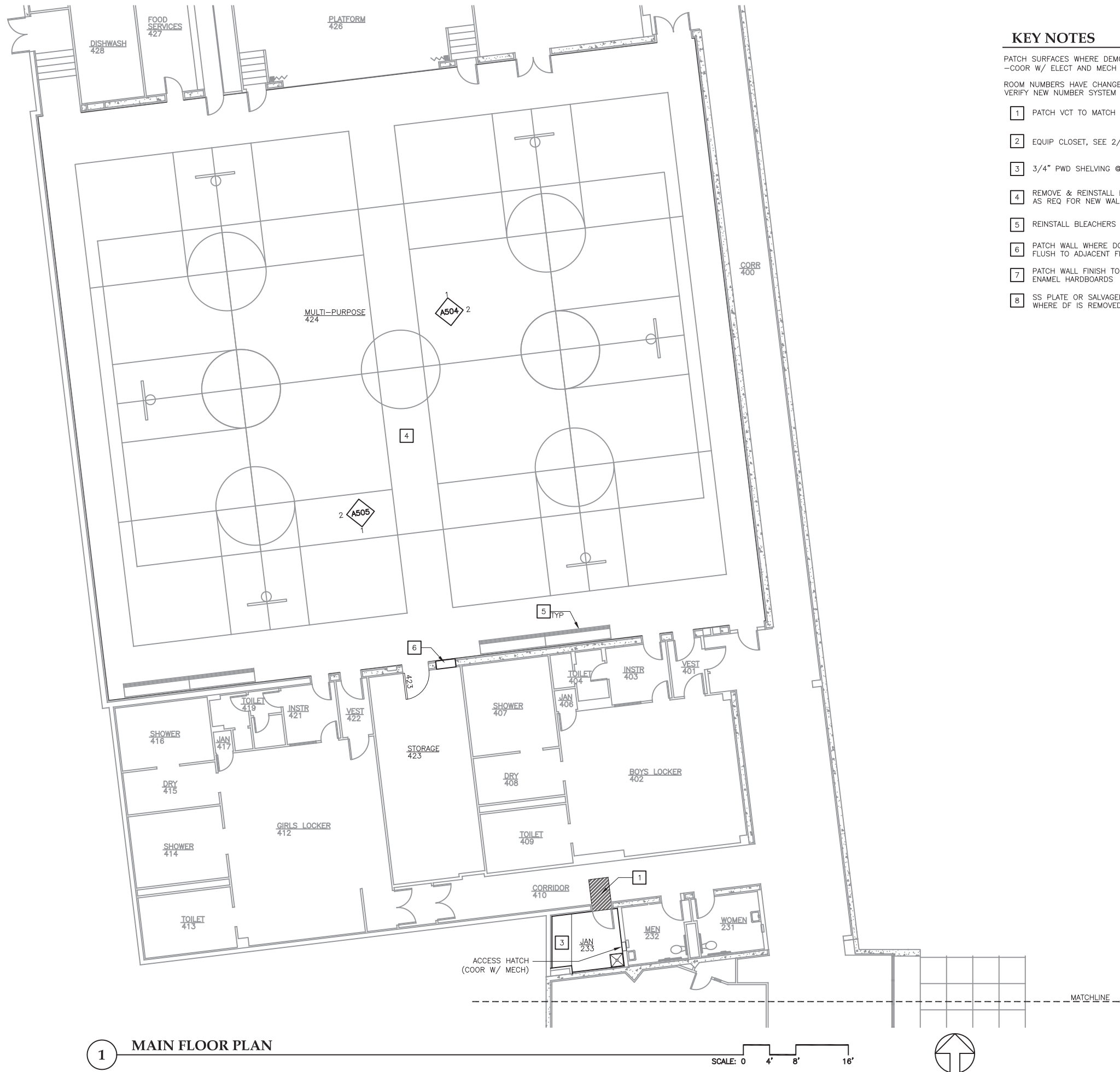

1 MAIN FLOOR PLAN

SCALE: 0 4' 8' 16'



KEY NOTES

- PATCH SURFACES WHERE DEMO WORK OCCURS.  
-COOR W/ ELECT AND MECH
- ROOM NUMBERS HAVE CHANGED IN RENOVATION PLANS  
VERIFY NEW NUMBER SYSTEM
- 1 PATCH VCT TO MATCH EX
  - 2 EQUIP CLOSET, SEE 2/A902
  - 3 3/4" PWD SHELVING @ 18" - 7'-0"
  - 4 REMOVE & REINSTALL EQUIPMENT & ACCESSORIES  
AS REQ FOR NEW WALL FINISHES
  - 5 REINSTALL BLEACHERS
  - 6 PATCH WALL WHERE DOOR IS REMOVED.  
FLUSH TO ADJACENT FINISHES & SUBSTRATES
  - 7 PATCH WALL FINISH TO EX WITH SALVAGED  
ENAMEL HARDBOARDS
  - 8 SS PLATE OR SALVAGED ENAMEL HARDBOARD  
WHERE DF IS REMOVED

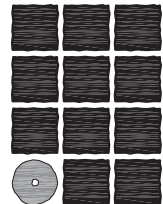

**Jensen  
Yorba  
Lott  
Inc.**

522 West 10th Street  
Juneau, Alaska 99801  
phone 907-586-1070  
fax 907-586-3959  
jensenyorbalott.com

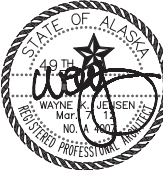

CITY & BOROUGH OF JUNEAU  
**MARIE DRAKE SCHOOL  
RENOVATION**  
Juneau, Alaska

REVISIONS



SHEET TITLE

MAIN FLOOR  
PLAN

DATE: MARCH 2012  
FILE: 11078

**A202b**

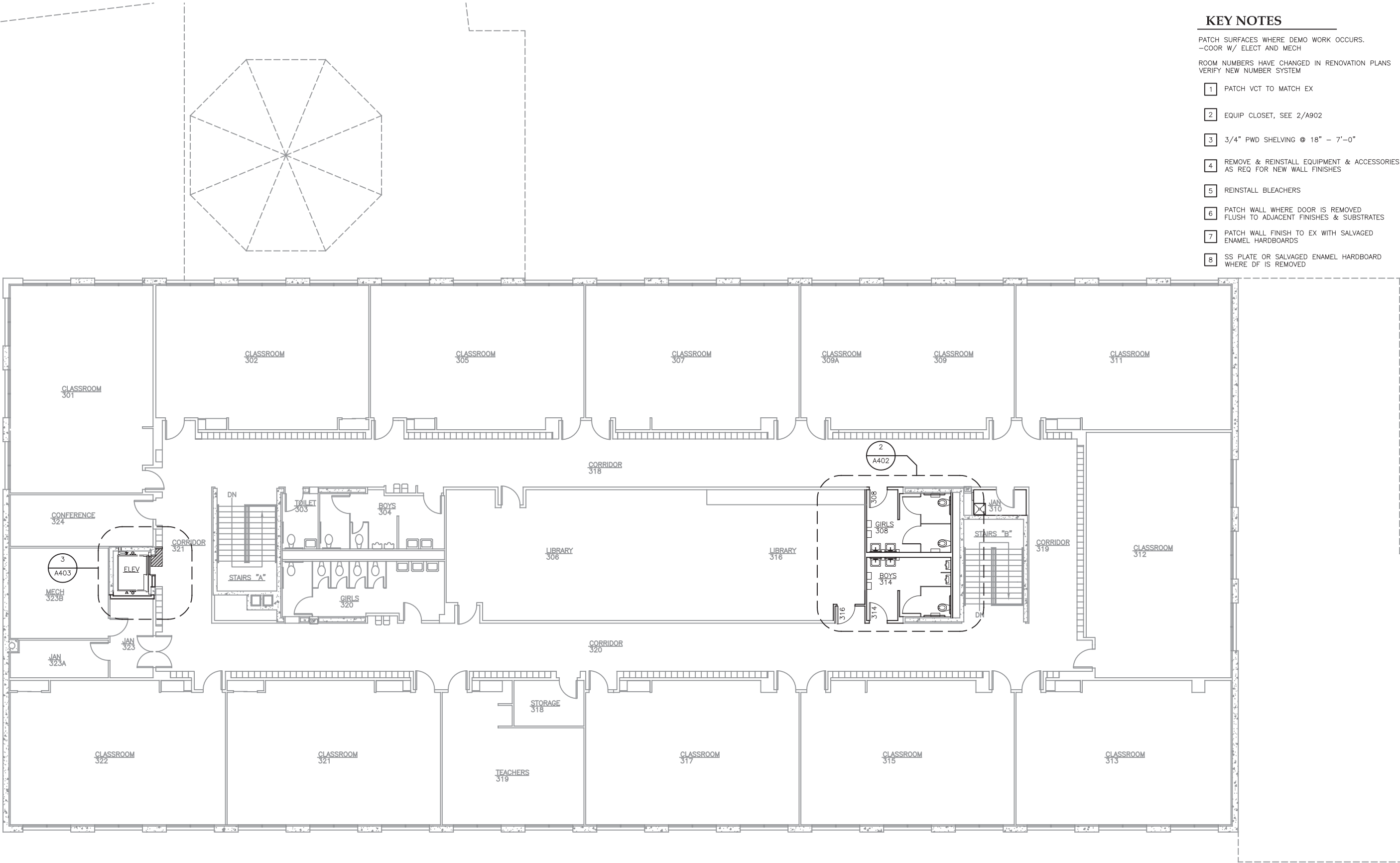

KEY NOTES

- PATCH SURFACES WHERE DEMO WORK OCCURS.  
-COOR W/ ELECT AND MECH
- ROOM NUMBERS HAVE CHANGED IN RENOVATION PLANS  
VERIFY NEW NUMBER SYSTEM
- 1 PATCH VCT TO MATCH EX
  - 2 EQUIP CLOSET, SEE 2/A902
  - 3 3/4" PWD SHELVING @ 18" - 7'-0"
  - 4 REMOVE & REINSTALL EQUIPMENT & ACCESSORIES  
AS REQ FOR NEW WALL FINISHES
  - 5 REINSTALL BLEACHERS
  - 6 PATCH WALL WHERE DOOR IS REMOVED  
FLUSH TO ADJACENT FINISHES & SUBSTRATES
  - 7 PATCH WALL FINISH TO EX WITH SALVAGED  
ENAMEL HARDBOARDS
  - 8 SS PLATE OR SALVAGED ENAMEL HARDBOARD  
WHERE DF IS REMOVED

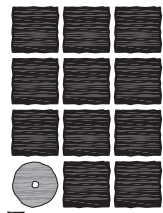

**Jensen  
Yorba  
Lott  
Inc.**

522 West 10th Street  
Juneau, Alaska 99801  
phone 907-586-1070  
fax 907-586-3959  
jensenyorbalott.com

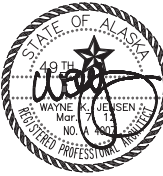

**CITY & BOROUGH OF JUNEAU  
MARIE DRAKE SCHOOL  
RENOVATION**  
Juneau, Alaska

REVISIONS

△	
△	
△	

SHEET TITLE  
**SECOND FLOOR  
PLAN**

DATE: MARCH 2012  
FILE: 11078

**A203**

**1 SECOND FLOOR PLAN**

SCALE: 0 4' 8' 16'





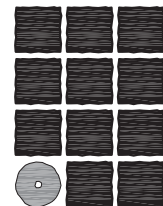

**Jensen  
Yorba  
Lott  
Inc.**

522 West 10th Street  
Juneau, Alaska 99801  
phone 907-586-1070  
fax 907-586-3959  
jensenyorbалott.com



**CITY & BOROUGH OF JUNEAU  
MARIE DRAKE SCHOOL  
RENOVATION**  
Juneau, Alaska

REVISIONS



SHEET TITLE  
SECTIONS

DATE: MARCH 2012  
FILE: 11078

**A301**

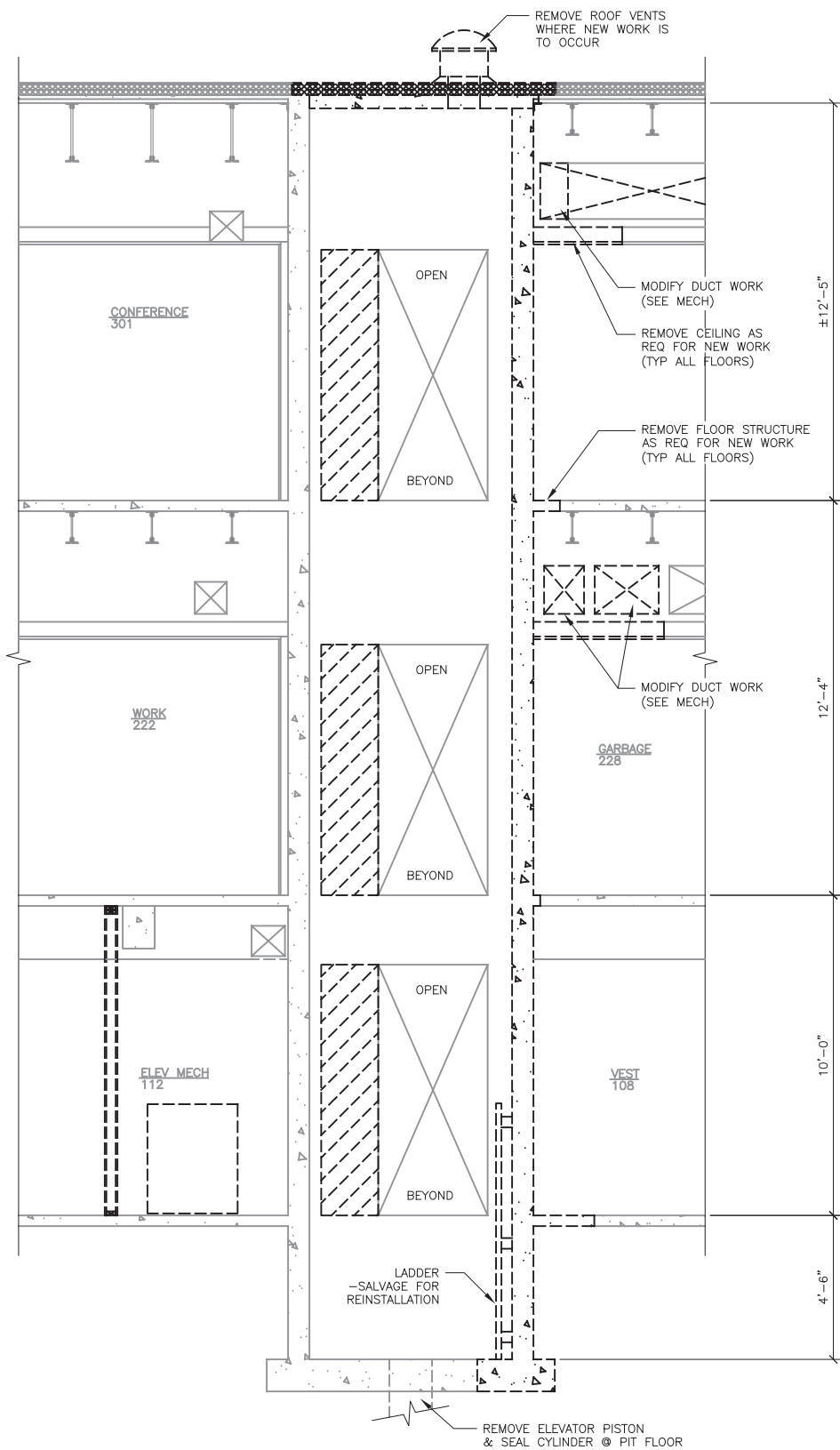

**1 SECTION - DEMOLITION**

SCALE: 0 2' 4' 8'

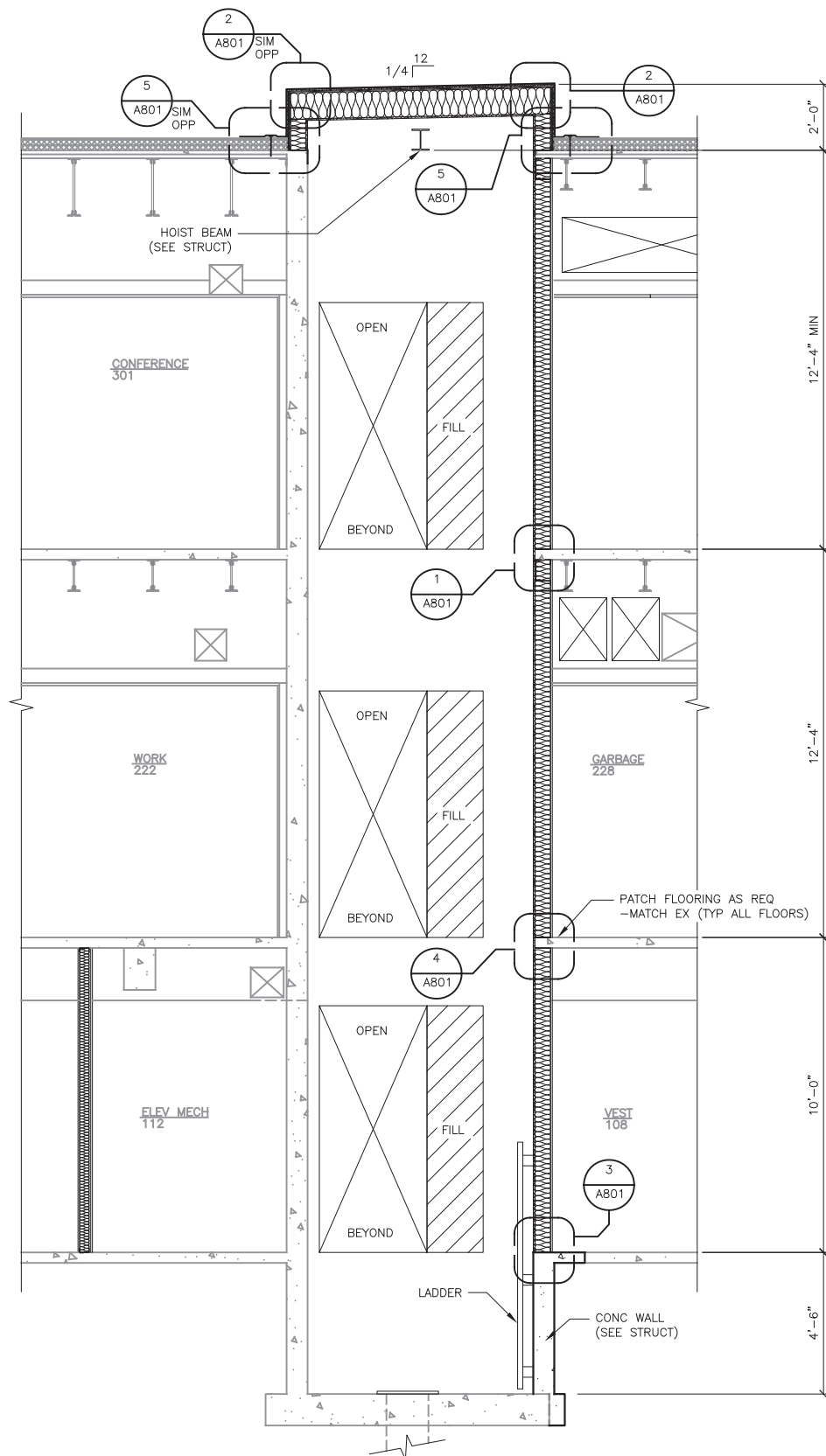

**2 SECTION - REMODEL**

SCALE: 0 2' 4' 8'

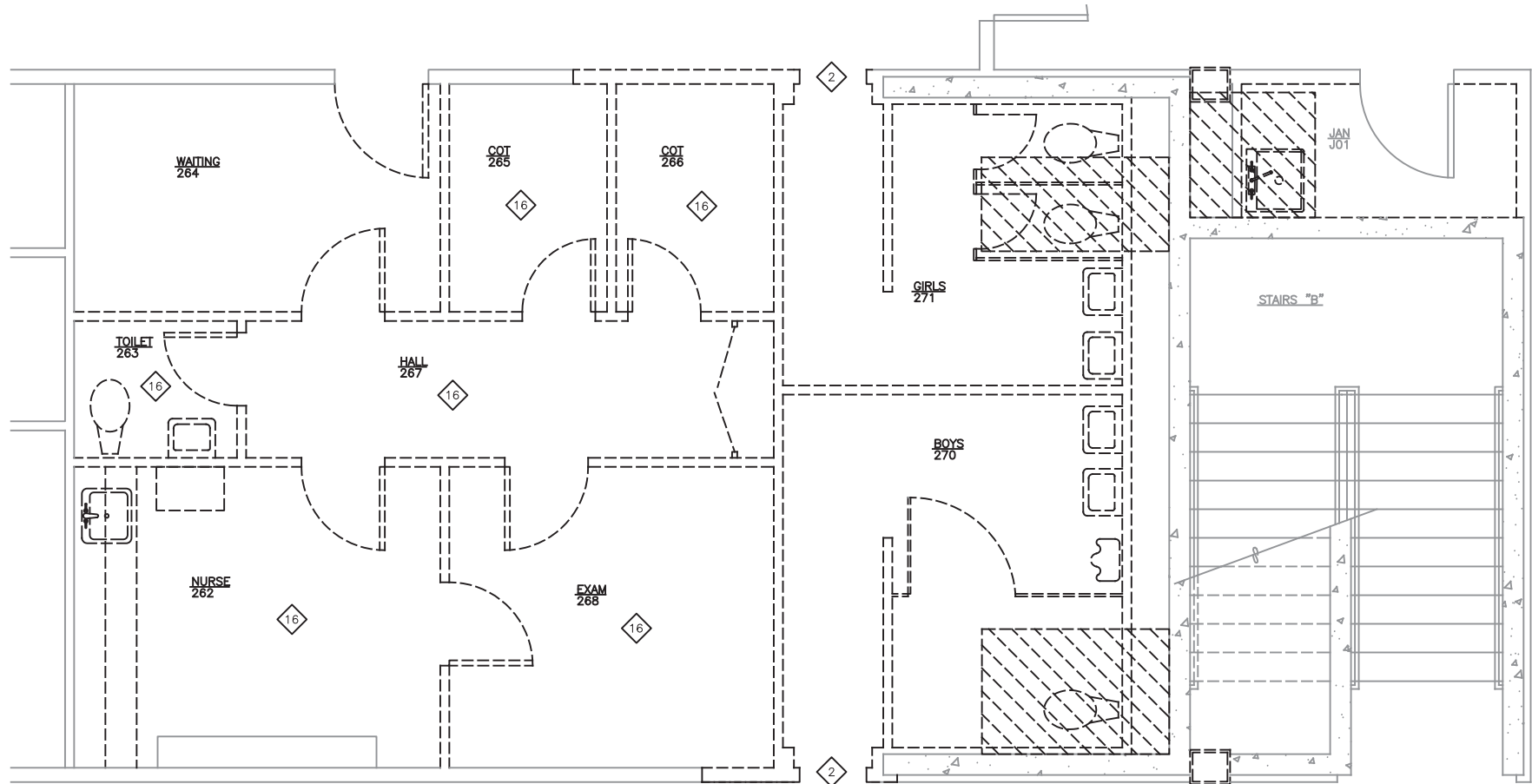

1 ENLARGED MAIN FLOOR DEMOLITION PLAN

SCALE: 0 2' 4' 8'

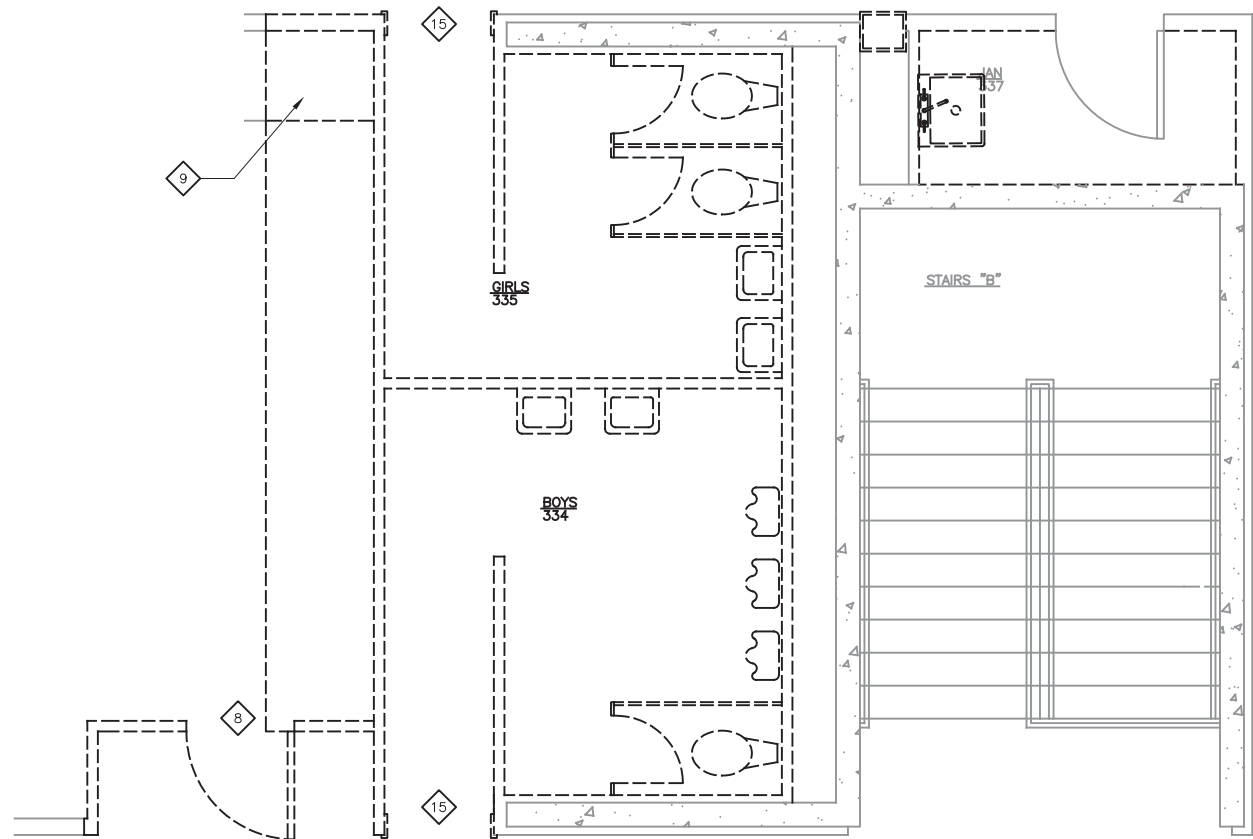

2 ENLARGED SECOND FLOOR DEMOLITION PLAN

SCALE: 0 2' 4' 8'

## DEMOLITION NOTES

GENERAL NOTES: REMOVE PARTITIONS; DOORS; CASEWORK; FINISHES AND ACCESSORIES AS INDICATED, COORDINATE WITH ABATEMENT.  
SALVAGE MAGNETIC HOLD OPEN HARDWARE AT DOORS AND WALLS FOR RE-INSTALLATION AT NEW DOORS AS INDICATED. COORDINATE WITH ELECTRICAL.

- |  |  |
|--|--|
| 1 REMOVE LOCKERS, SALVAGE TRIM   | 11 EX BLEACHER<br>-REMOVE & REINSTALLATION<br>AS REQ FOR NEW WORK  |
| 2 REMOVE WOOD JAMB AND TRIM  | 12 REMOVE WOOD BASE  |
| 3 REMOVE ELEVATOR & ASSOC EQUIPMENT<br>-REMOVE EX OIL IN SYSTEM & LEGALLY<br>DISPOSE OF IT | 13 SALVAGE GYM ACCESSORIES AND<br>STORE FOR REINSTALLATION.<br>SALVAGE LOUVERS, GRILLES, ETC AS<br>REQ'D FOR WALL COVERING<br>INSTALLATION AND STORE FOR<br>REINSTALLATION UON |
| 4 REMOVE FUME HOOD<br>-COORD w/MECH & ELEC   | 14 RELOCATE EX ROOF DRAIN -<br>COORD W/ MECH   |
| 5 REMOVE CARPET & BASE.  | 15 REMOVE WOOD JAMB AND TRIM   |
| 6 REMOVE EX ENAMELED HARDBOARD<br>PANELS & TRIM TO ±8"-0" AFF                              | 16 REMOVE DROPPED CEILING FRAMING  |
| 7 REMOVE CONC WALL   |  |
| 8 SALVAGE DOOR; FRAME AND HARDWARE.<br>STORE AS DIRECTED BY OWNER.                         |  |
| 9 REMOVE EX COUNTER AS REQ'D<br>FOR PARTITION AS SCHEDULED                                 |  |
| 10 SALVAGE DOOR FOR REINSTALLATION   |  |
- SAW CUT & REMOVE CONC  
SLAB AS REQ FOR NEW  
WORK (SEE ABATMENT AND  
MECH)  
PATCH AS REQ

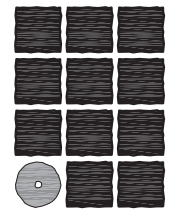

**Jensen  
Yorba  
Lott**  
Inc.

522 West 10th Street  
Juneau, Alaska 99801  
phone 907-586-1070  
fax 907-586-3959  
jensenyorbalott.com

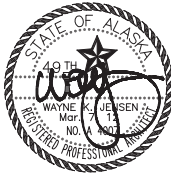

**CITY & BOROUGH OF JUNEAU  
MARIE DRAKE SCHOOL  
RENOVATION**  
Juneau, Alaska

REVISIONS



SHEET TITLE

ENLARGED  
DEMOLITION  
PLANS

DATE: MARCH 2012

FILE: 11078

**A401**

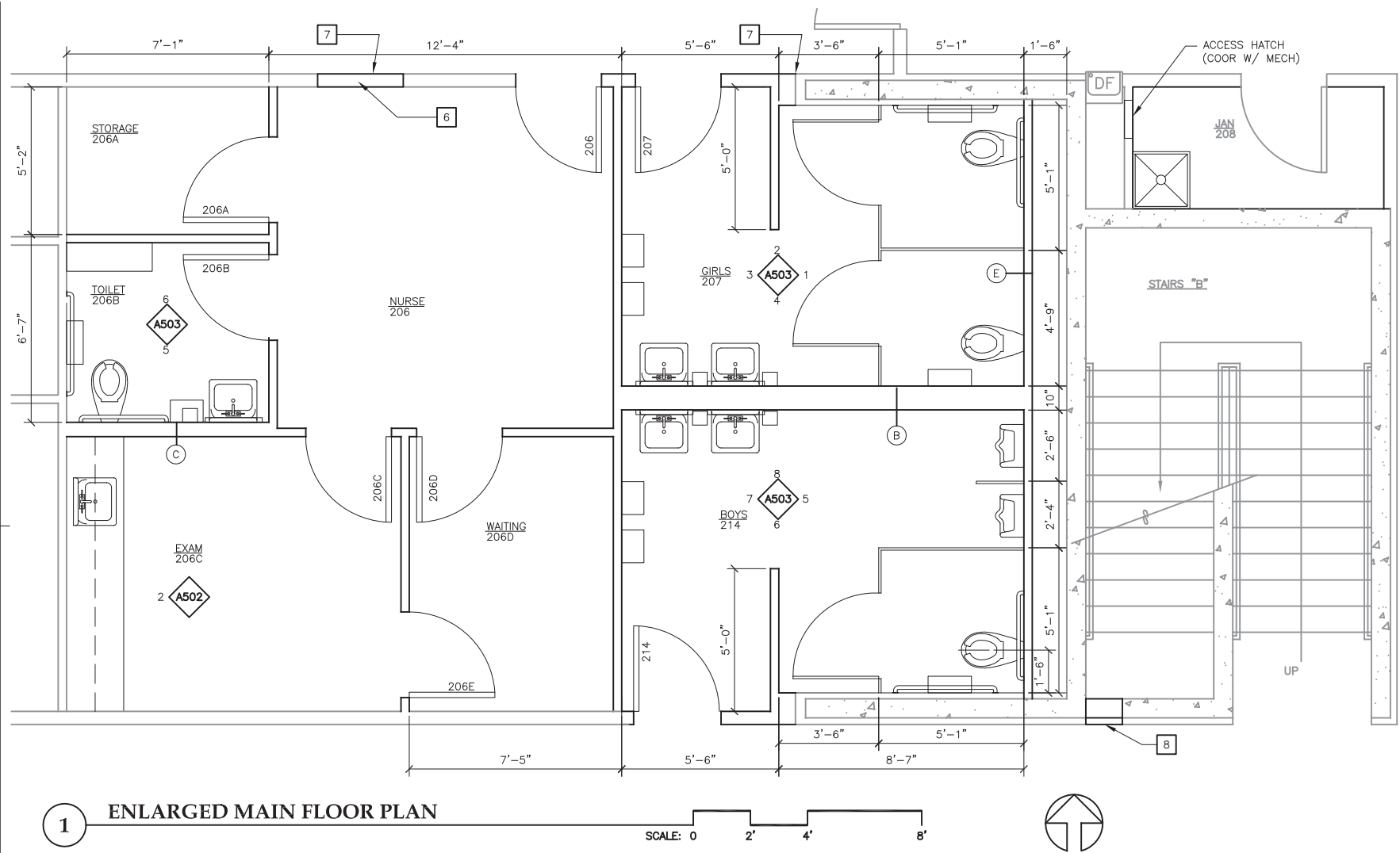

1 ENLARGED MAIN FLOOR PLAN

SCALE: 0 2' 4' 8'

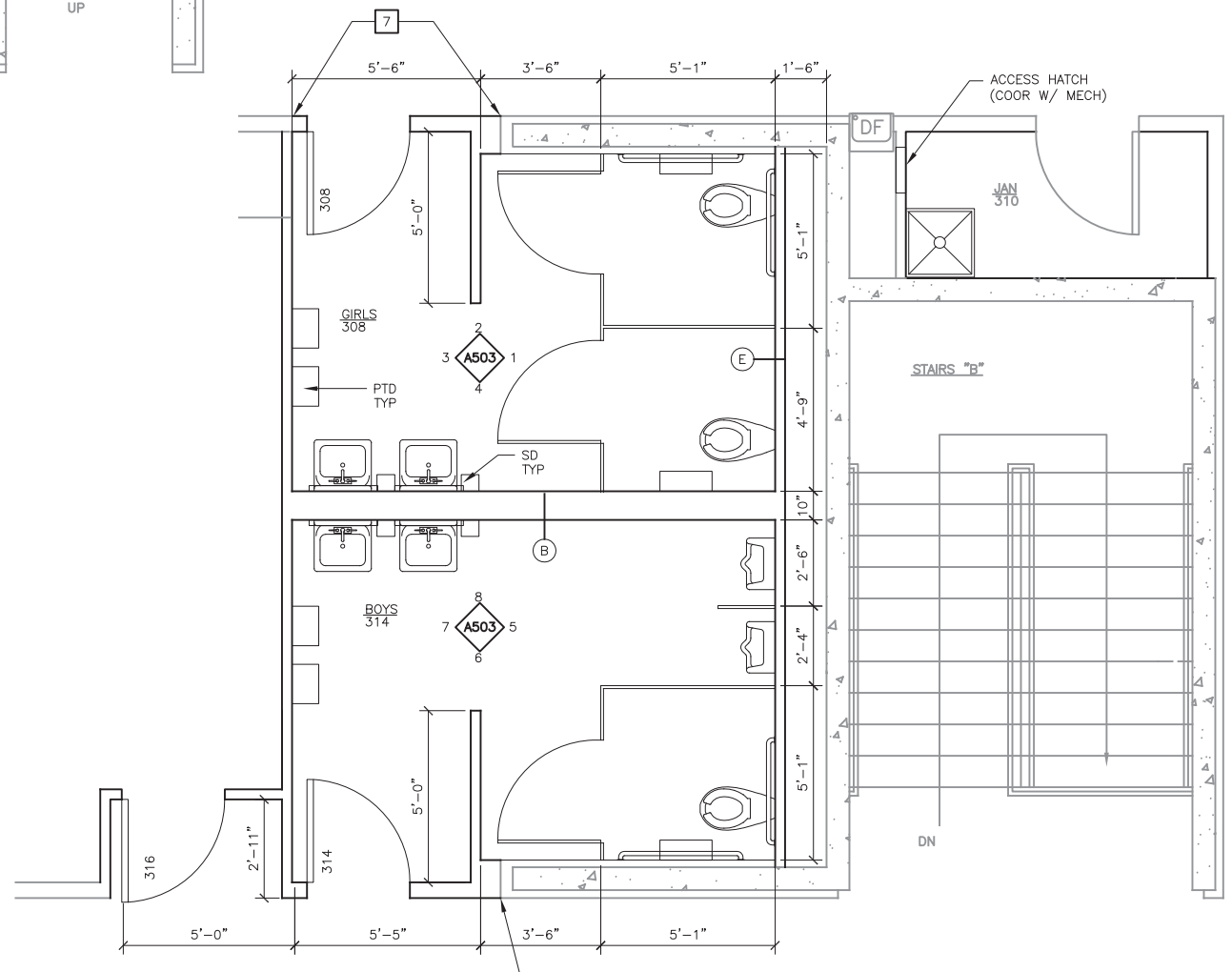

2 ENLARGED SECOND FLOOR PLAN

SCALE: 0 2' 4' 8'



## KEY NOTES

PATCH SURFACES WHERE DEMO WORK OCCURS.  
-COOR W/ ELECT AND MECH

ROOM NUMBERS HAVE CHANGED IN RENOVATION PLANS  
VERIFY NEW NUMBER SYSTEM

- 1 PATCH VCT TO MATCH EX
- 2 EQUIP CLOSET, SEE 2/A902
- 3 3/4" PWD SHELVING @ 18" - 7'-0"
- 4 REMOVE & REINSTALL EQUIPMENT & ACCESSORIES  
AS REQ FOR NEW WALL FINISHES
- 5 REINSTALL BLEACHERS
- 6 PATCH WALL WHERE DOOR IS REMOVED  
FLUSH TO ADJACENT FINISHES & SUBSTRATES
- 7 PATCH WALL FINISH TO EX WITH SALVAGED  
ENAMEL HARDBOARDS
- 8 SS PLATE OR SALVAGED ENAMEL HARDBOARD  
WHERE DF IS REMOVED

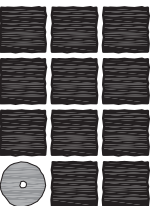

**Jensen  
Yorba  
Lott  
Inc.**

522 West 10th Street  
Juneau, Alaska 99801  
phone 907-586-1070  
fax 907-586-3959  
jensenyorbalott.com

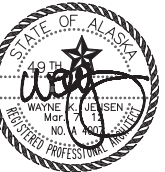

**CITY & BOROUGH OF JUNEAU  
MARIE DRAKE SCHOOL  
RENOVATION**  
Juneau, Alaska

## REVISIONS



SHEET TITLE  
**ENLARGED  
FLOOR PLANS**

DATE: MARCH 2012  
FILE: 11078

**A402**



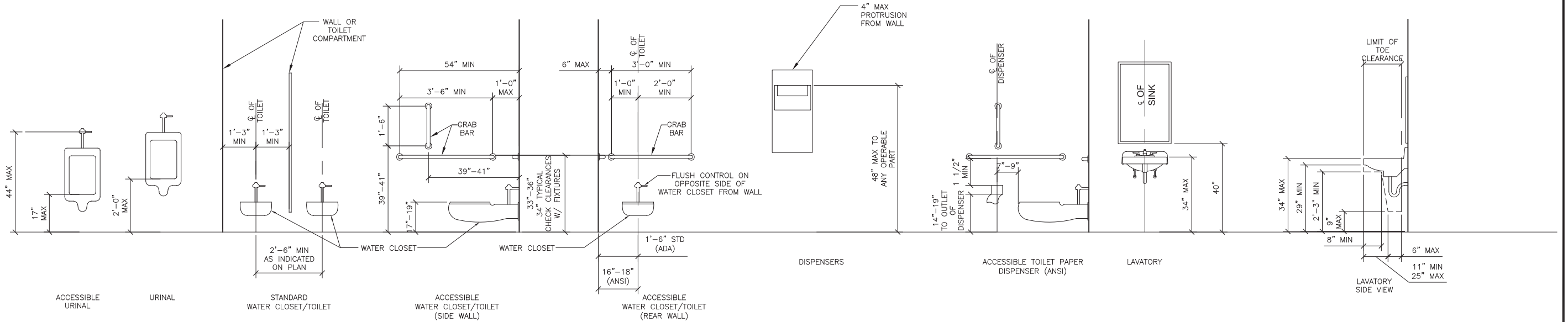

1 TYPICAL FIXTURE HEIGHTS

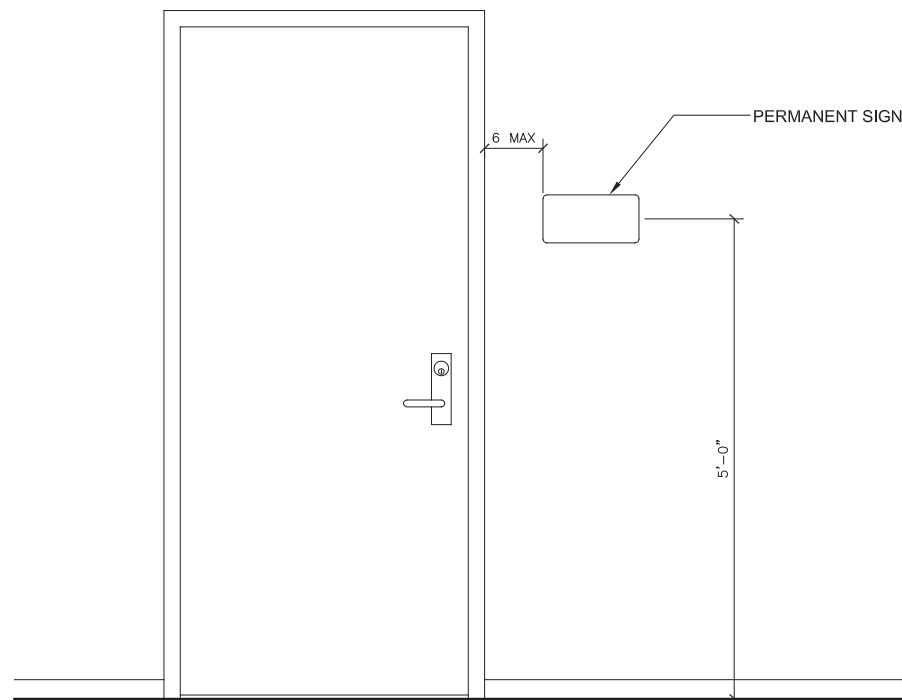

2 TYPICAL SIGN MOUNTING HEIGHT

SCALE: 0 6" 1' 2' 3'

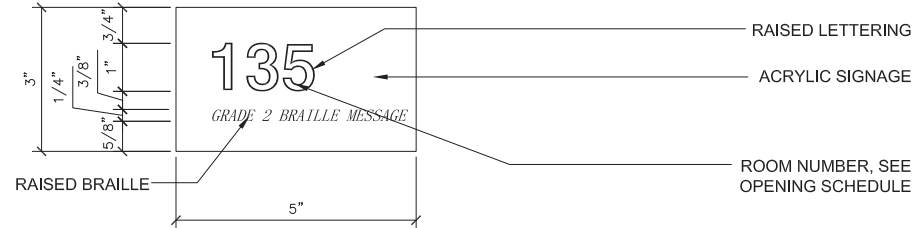

3 SIGNAGE - TYPES "A"

SCALE: 0 3' 6"

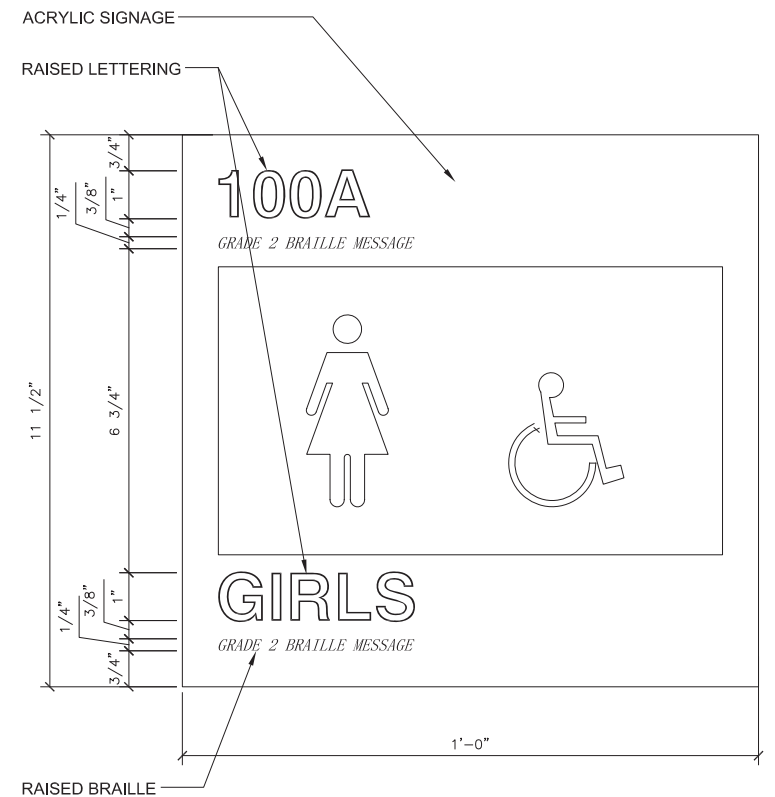

4 SIGNAGE - TYPE "B"

SCALE: 0 3' 6"

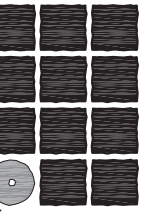

**Jensen  
Yorba  
Lott  
Inc.**

522 West 10th Street  
Juneau, Alaska 99801  
phone 907-586-1070  
fax 907-586-3959  
jensenyorbalott.com

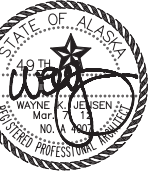

**CITY & BOROUGH OF JUNEAU  
MARIE DRAKE SCHOOL  
RENOVATION**  
Juneau, Alaska

REVISIONS

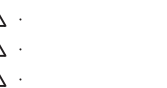

SHEET TITLE

**TYPICAL FIXTURE  
HEIGHTS &  
SIGNAGE DETAILS**

DATE: MARCH 2012  
FILE: 11078

**A500**



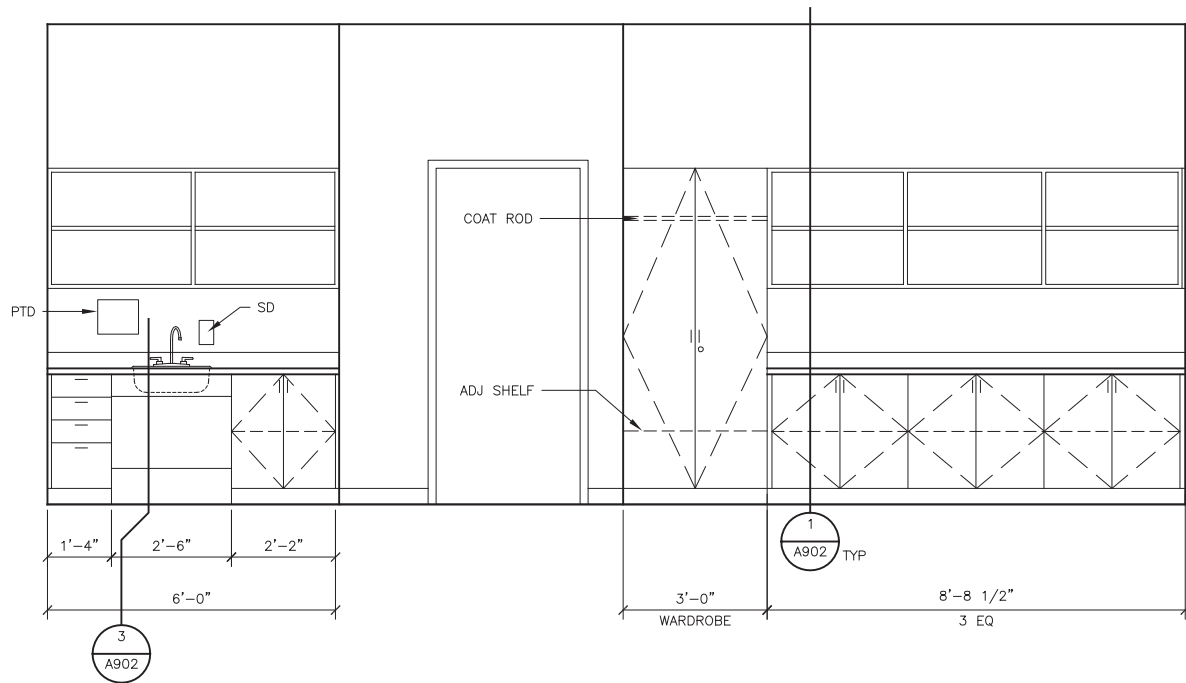

1 CLASSROOM ELEVATION SCALE: 0 1' 2' 4'

WARDROBE CABINET LOCKABLE (TYP)

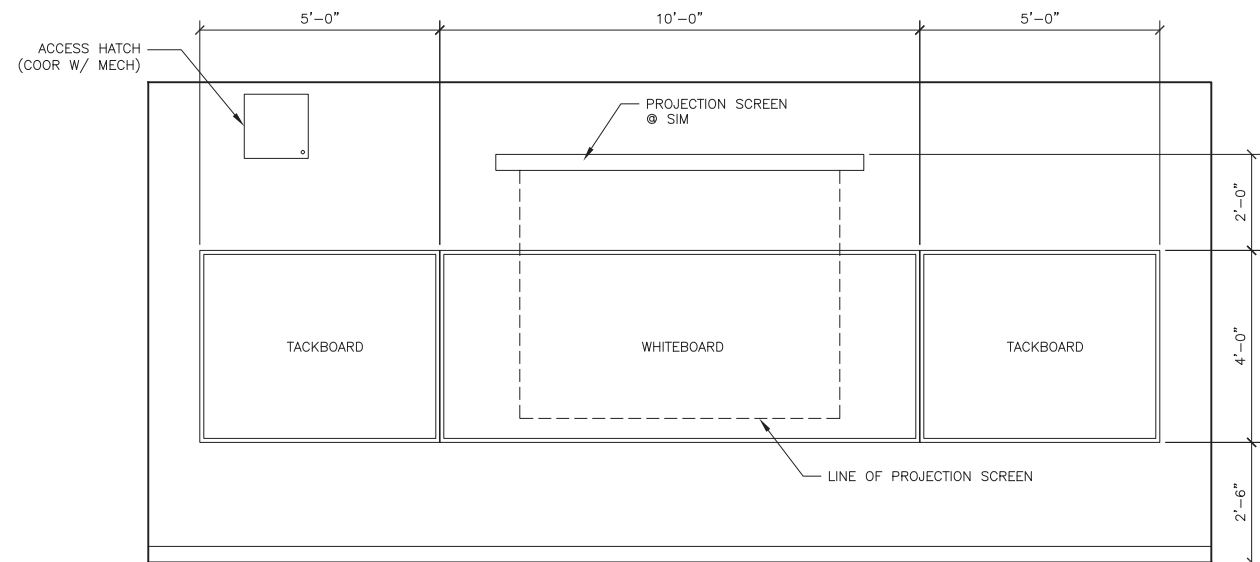

2 CLASSROOM ELEVATION SCALE: 0 1' 2' 4'

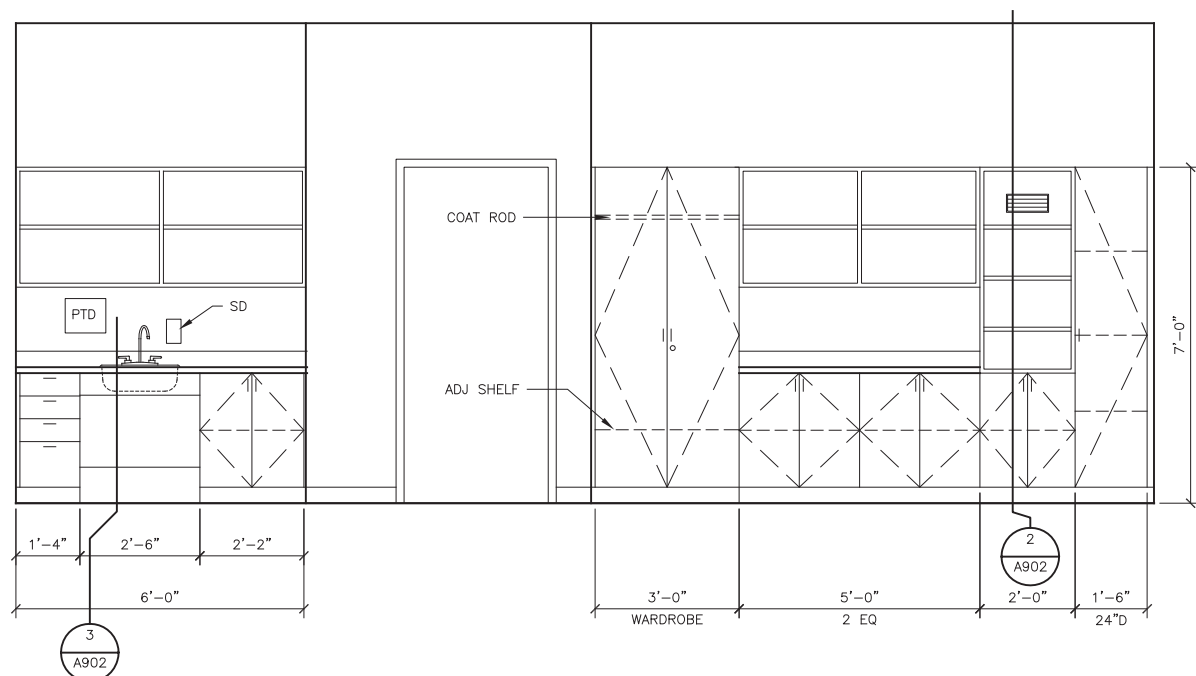

3 CLASSROOM ELEVATION SCALE: 0 1' 2' 4'

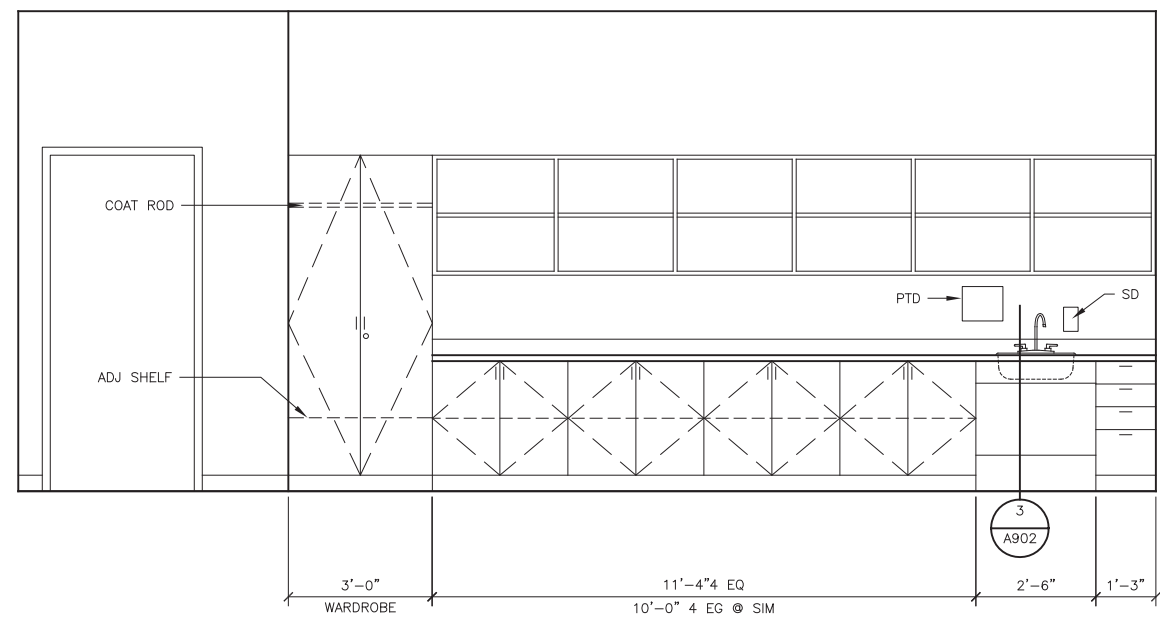

4 CLASSROOM ELEVATION SCALE: 0 1' 2' 4'

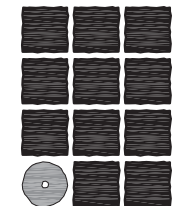

**Jensen  
Yorba  
Lott  
Inc.**

522 West 10th Street  
Juneau, Alaska 99801  
phone 907-586-1070  
fax 907-586-3959  
jensenyorbalott.com

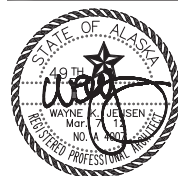

**CITY & BOROUGH OF JUNEAU  
MARIE DRAKE SCHOOL  
RENOVATION**  
Juneau, Alaska

REVISIONS
△ .
△ .
△ .

SHEET TITLE  
**INTERIOR  
ELEVATIONS**  
.  
DATE: MARCH 2012  
FILE: 11078

**A501**

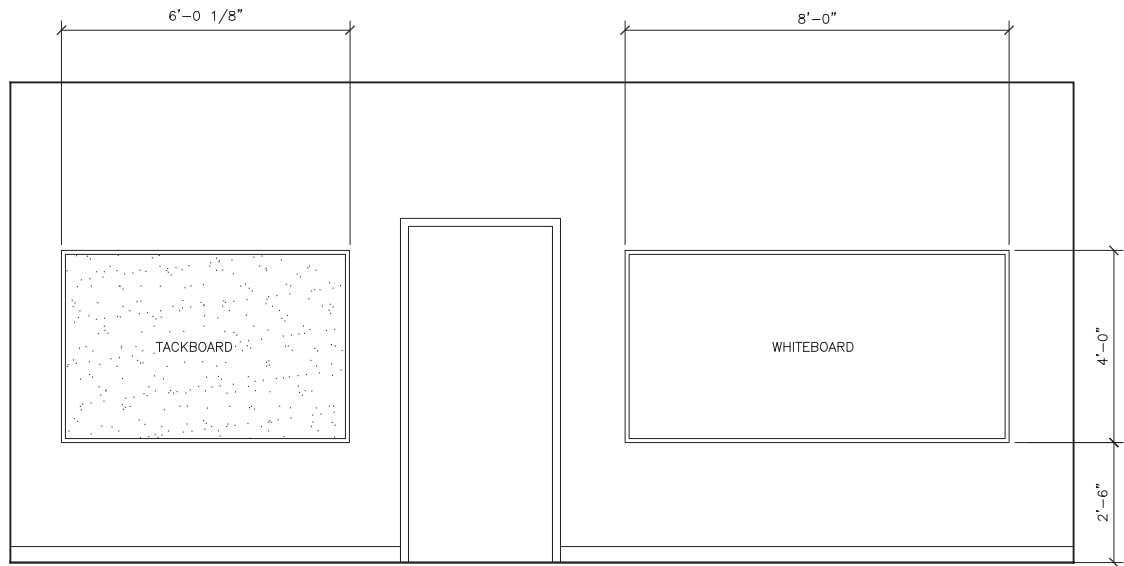

1 CLASSROOM ELEVATION

SCALE: 0 1' 2' 4'

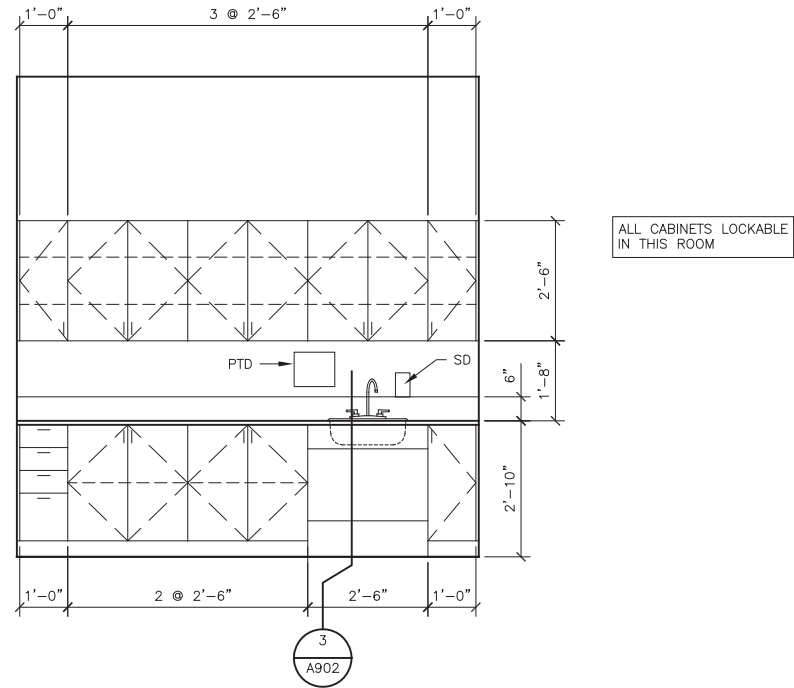

2 EXAM 206C

SCALE: 0 1' 2' 4'

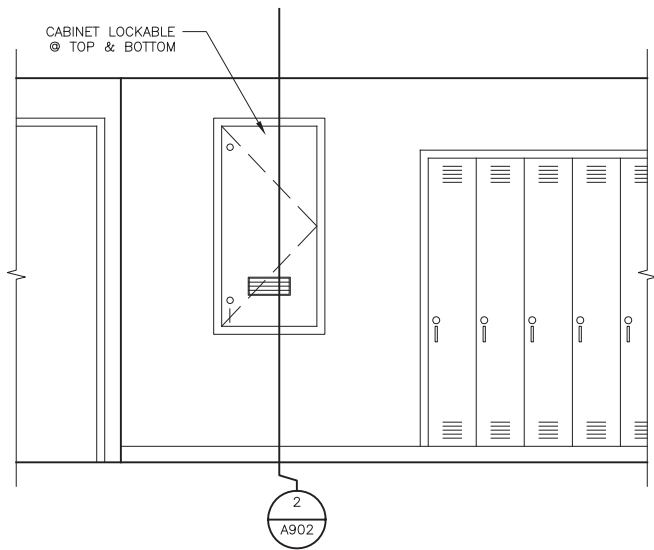

3 CORRIDOR 203

SCALE: 0 1' 2' 4'

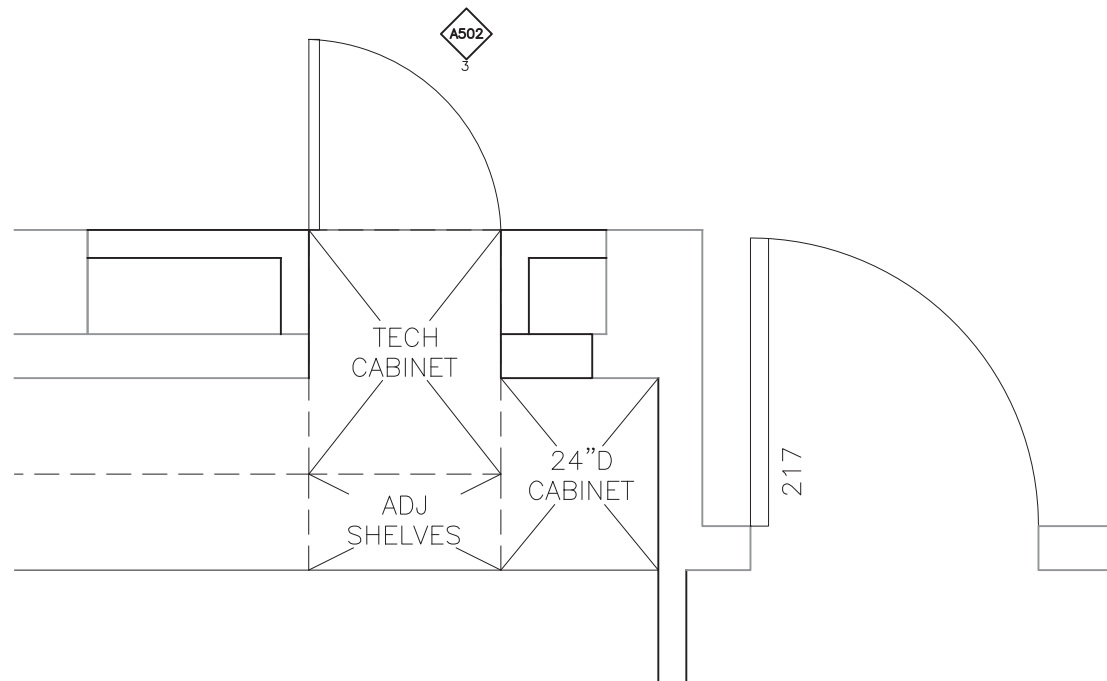

4 ENLARGED FLOOR PLAN

SCALE: 0 6" 1' 2'

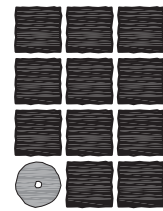

**Jensen  
Yorba  
Lott  
Inc.**

522 West 10th Street  
Juneau, Alaska 99801  
phone 907-586-1070  
fax 907-586-3959  
jensenyorbalott.com

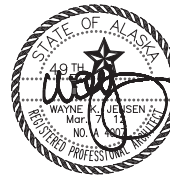

**CITY & BOROUGH OF JUNEAU  
MARIE DRAKE SCHOOL  
RENOVATION**  
Juneau, Alaska

REVISIONS



SHEET TITLE  
**INTERIOR  
ELEVATIONS**

DATE: MARCH 2012  
FILE: 11078

**A502**

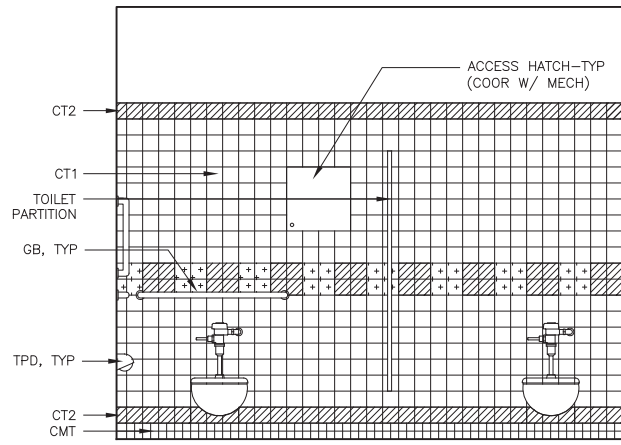

1 GIRLS  
SCALE: 0 1' 2' 4'

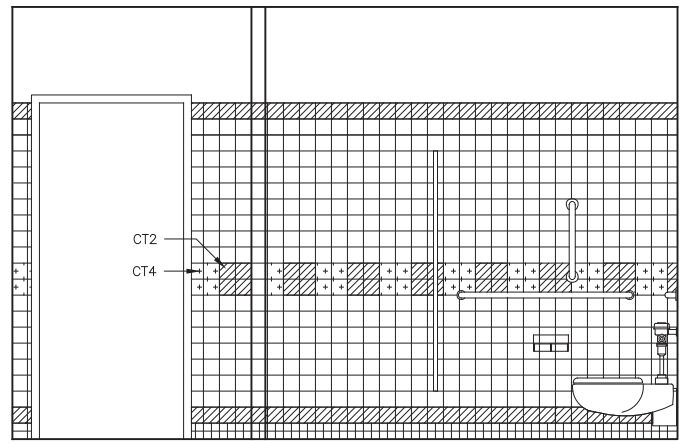

2 GIRLS  
SCALE: 0 1' 2' 4'

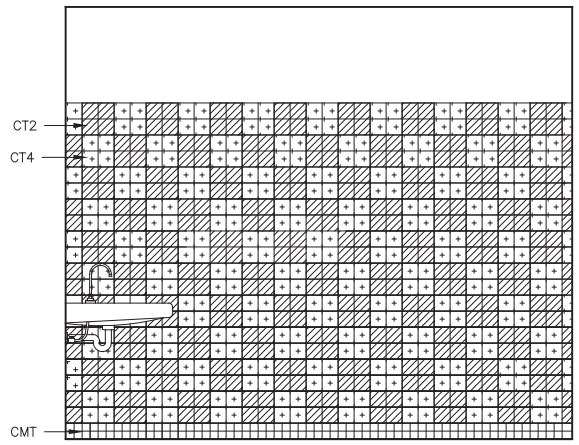

3 GIRLS  
SCALE: 0 1' 2' 4'

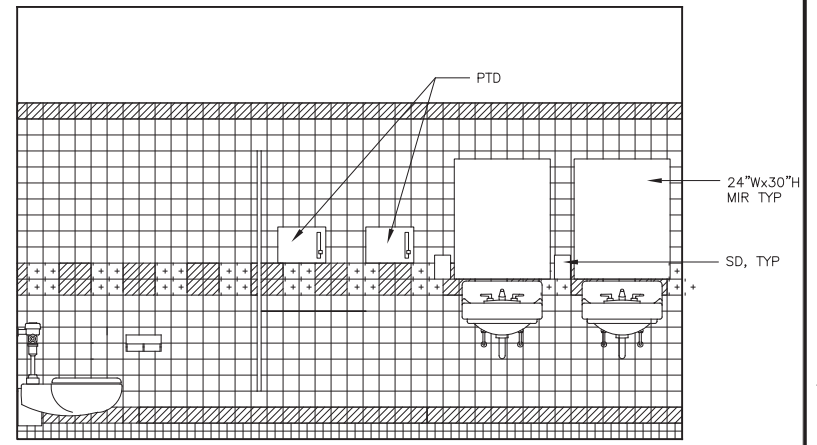

4 GIRLS  
SCALE: 0 1' 2' 4'

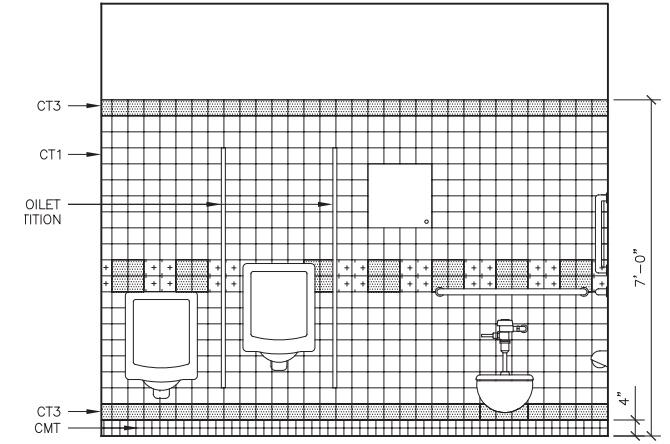

5 BOYS  
SCALE: 0 1' 2' 4'

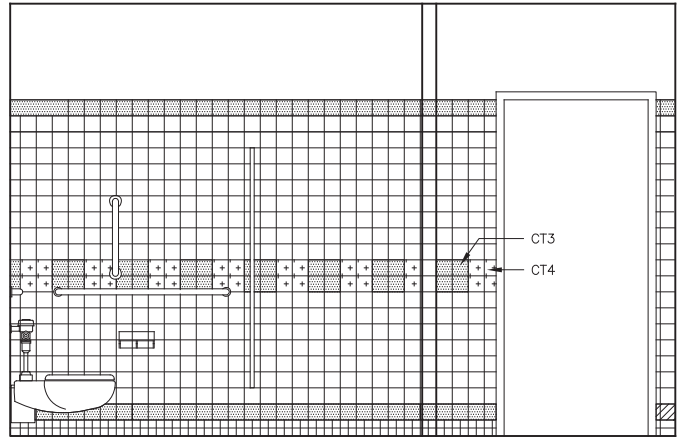

6 BOYS  
SCALE: 0 1' 2' 4'

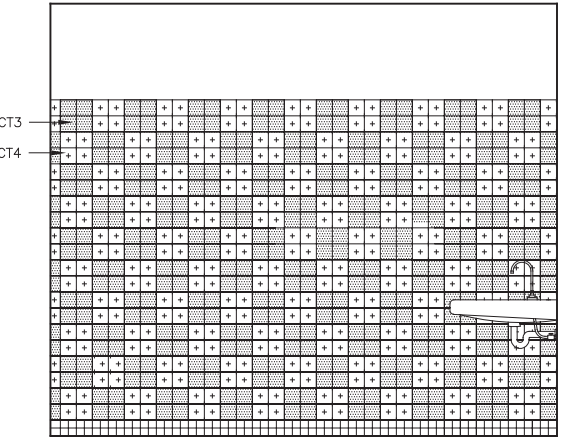

7 BOYS  
SCALE: 0 1' 2' 4'

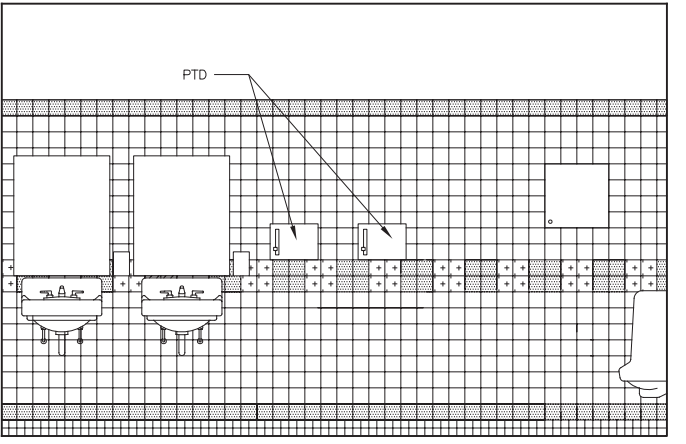

8 BOYS  
SCALE: 0 1' 2' 4'

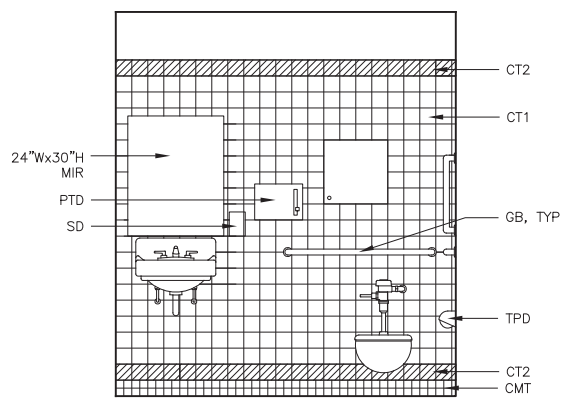

9 TOILET  
SCALE: 0 1' 2' 4'

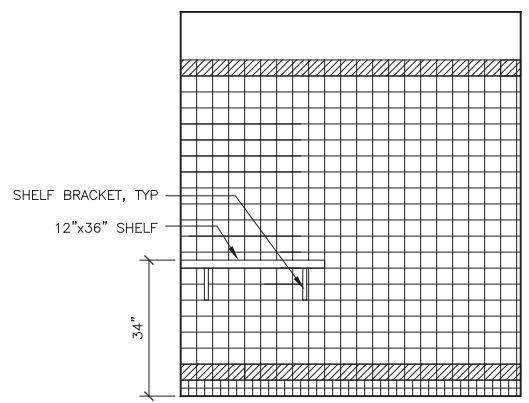

10 TOILET  
SCALE: 0 1' 2' 4'

**Jensen Yorba Lott Inc.**  
522 West 10th Street  
Juneau, Alaska 99801  
phone 907-586-1070  
fax 907-586-3959  
jensenyorbalott.com



**CITY & BOROUGH OF JUNEAU  
MARIE DRAKE SCHOOL  
RENOVATION**  
Juneau, Alaska

REVISIONS	
△	
△	
△	
SHEET TITLE	
INTERIOR ELEVATIONS	
DATE: MARCH 2012	
FILE: 11078	

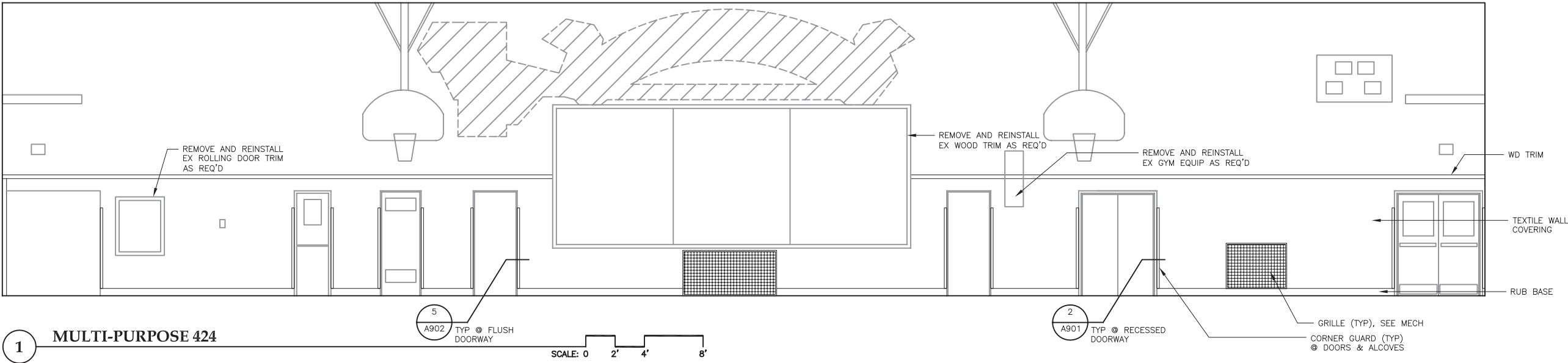

1 MULTI-PURPOSE 424

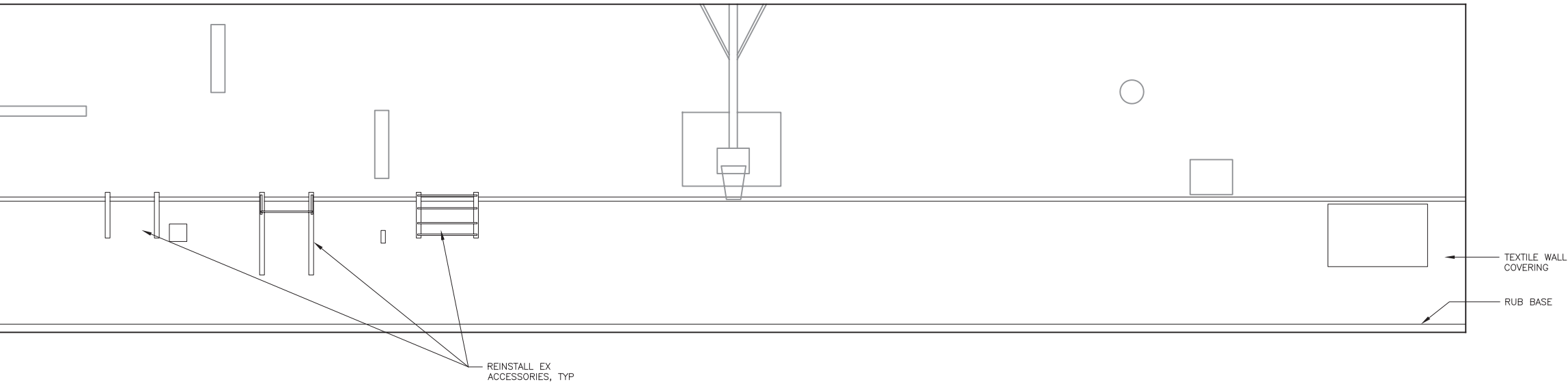

2 MULTI-PURPOSE 424

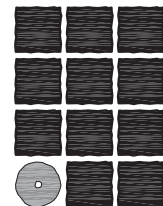

**Jensen  
Yorba  
Lott  
Inc.**

522 West 10th Street  
Juneau, Alaska 99801  
phone 907-586-1070  
fax 907-586-3959  
jensenyorbalott.com



**CITY & BOROUGH OF JUNEAU  
MARIE DRAKE SCHOOL  
RENOVATION**  
Juneau, Alaska

REVISIONS	
△	.
△	.
△	.

SHEET TITLE  
**INTERIOR  
ELEVATIONS**  
.  
.  
DATE: MARCH 2012  
FILE: 11078

**A504**

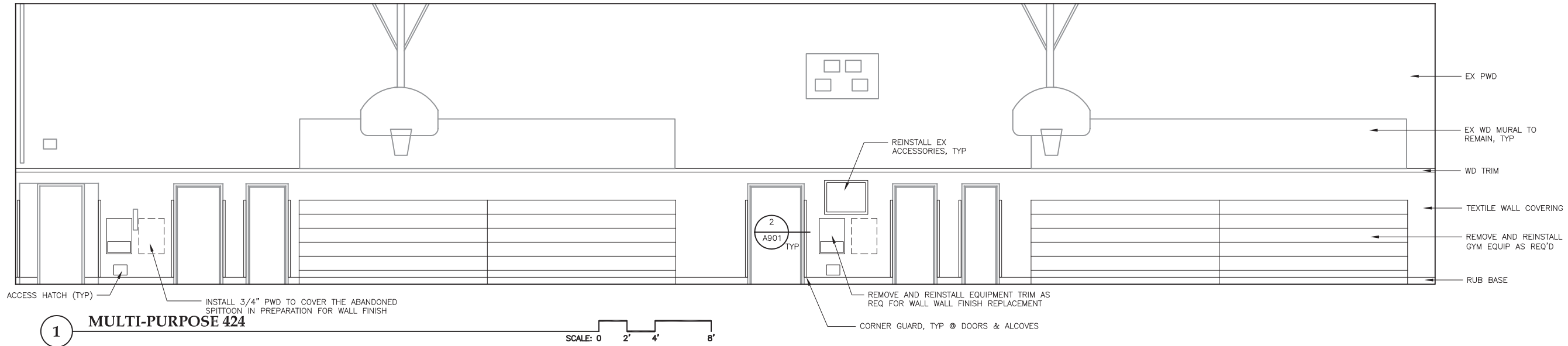

1 MULTI-PURPOSE 424

SCALE: 0 2' 4' 8'

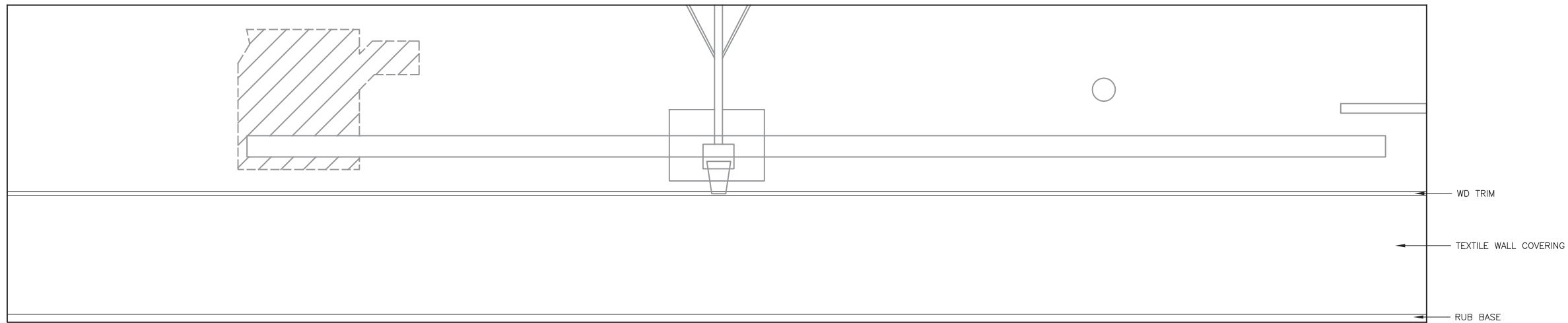

2 MULTI-PURPOSE 424

SCALE: 0 1' 2' 4'

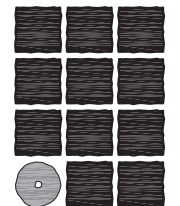

**Jensen  
Yorba  
Lott  
Inc.**

522 West 10th Street  
Juneau, Alaska 99801  
phone 907-586-1070  
fax 907-586-3959  
jensenyorbalott.com

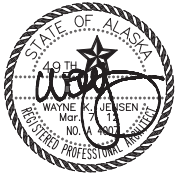

CITY & BOROUGH OF JUNEAU  
**MARIE DRAKE SCHOOL  
RENOVATION**  
Juneau, Alaska

REVISIONS

△

△

△

SHEET TITLE

INTERIOR  
ELEVATIONS

DATE: MARCH 2012

FILE: 11078



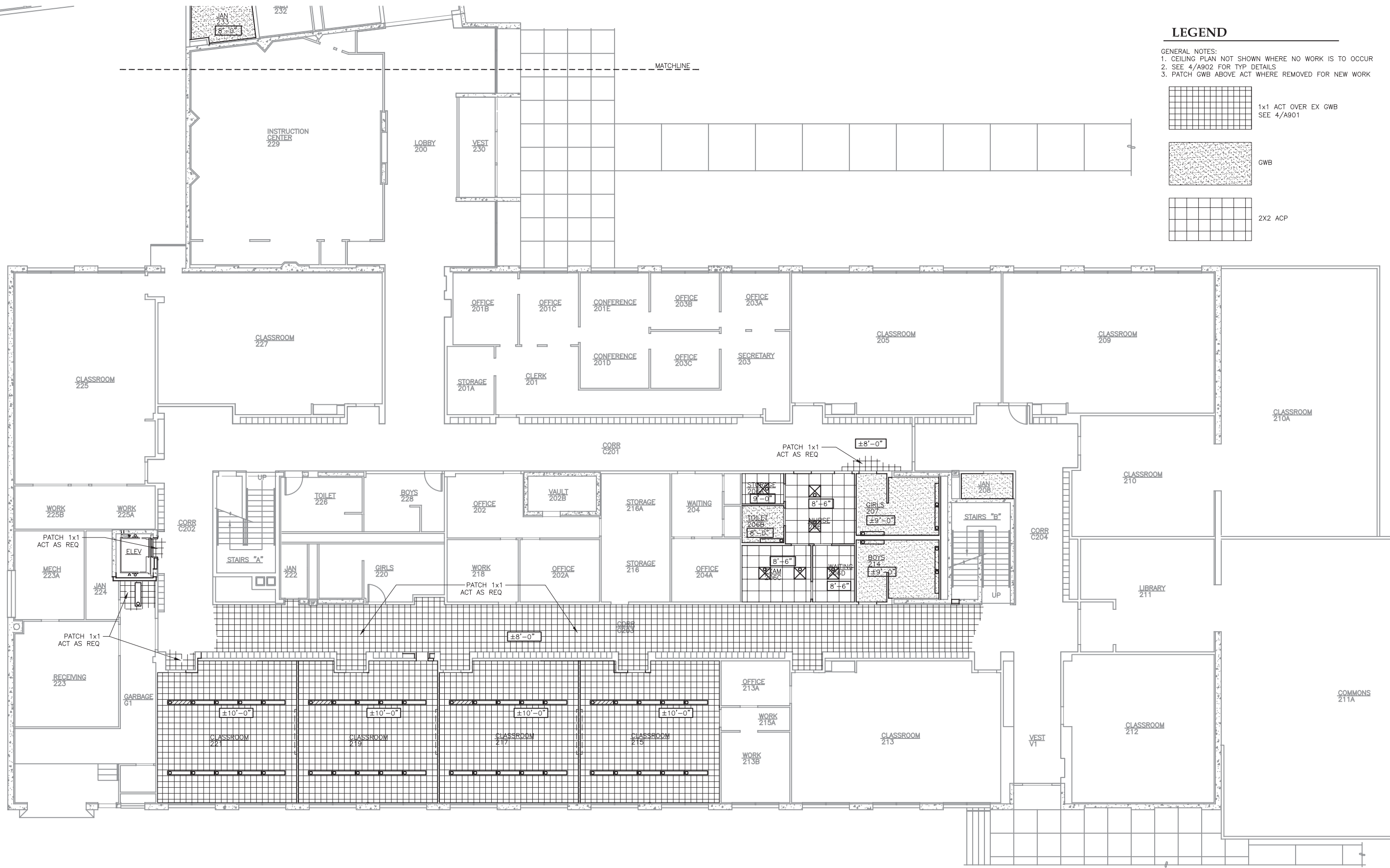

LEGEND

- GENERAL NOTES:  
1. CEILING PLAN NOT SHOWN WHERE NO WORK IS TO OCCUR  
2. SEE 4/A902 FOR TYP DETAILS  
3. PATCH GWB ABOVE ACT WHERE REMOVED FOR NEW WORK

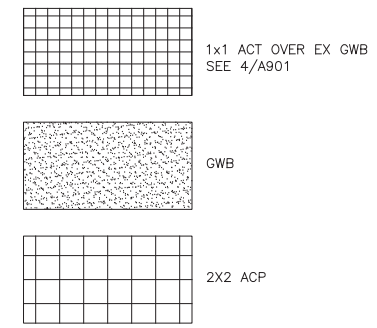

1 MAIN FLOOR REFLECTED CEILING PLAN

SCALE: 0 4' 8' 16'



**Jensen Yorba Lott Inc.**  
522 West 10th Street  
Juneau, Alaska 99801  
phone 907-586-1070  
fax 907-586-3959  
jensenyorbalott.com

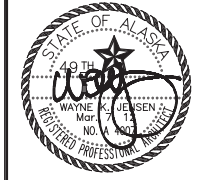

CITY & BOROUGH OF JUNEAU  
**MARIE DRAKE SCHOOL  
RENOVATION**  
Juneau, Alaska

REVISIONS	
△	
△	
△	
SHEET TITLE	
MAIN FLOOR REFLECTED CEILING PLAN	
DATE: MARCH 2012	
FILE: 11078	

**A602a**



## LEGEND

- GENERAL NOTES:  
1. CEILING PLAN NOT SHOWN WHERE NO WORK IS TO OCCUR  
2. SEE 4/A902 FOR TYP DETAILS  
3. PATCH GWB ABOVE ACT WHERE REMOVED FOR NEW WORK

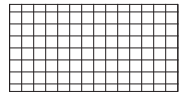

1x1 ACT OVER EX GWB  
SEE 4/A901

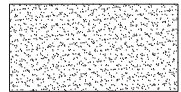

GWB

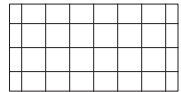

2X2 ACP

1 MAIN FLOOR REFLECTED CEILING PLAN

SCALE: 0 4' 8' 16'

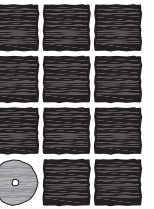

**Jensen  
Yorba  
Lott  
Inc.**

522 West 10th Street  
Juneau, Alaska 99801  
phone 907-586-1070  
fax 907-586-3959  
jensenyorbalott.com



## CITY & BOROUGH OF JUNEAU MARIE DRAKE SCHOOL RENOVATION Juneau, Alaska

### REVISIONS



### SHEET TITLE

MAIN FLOOR  
REFLECTED  
CEILING PLAN

DATE: MARCH 2012

FILE: 11078

**A602b**

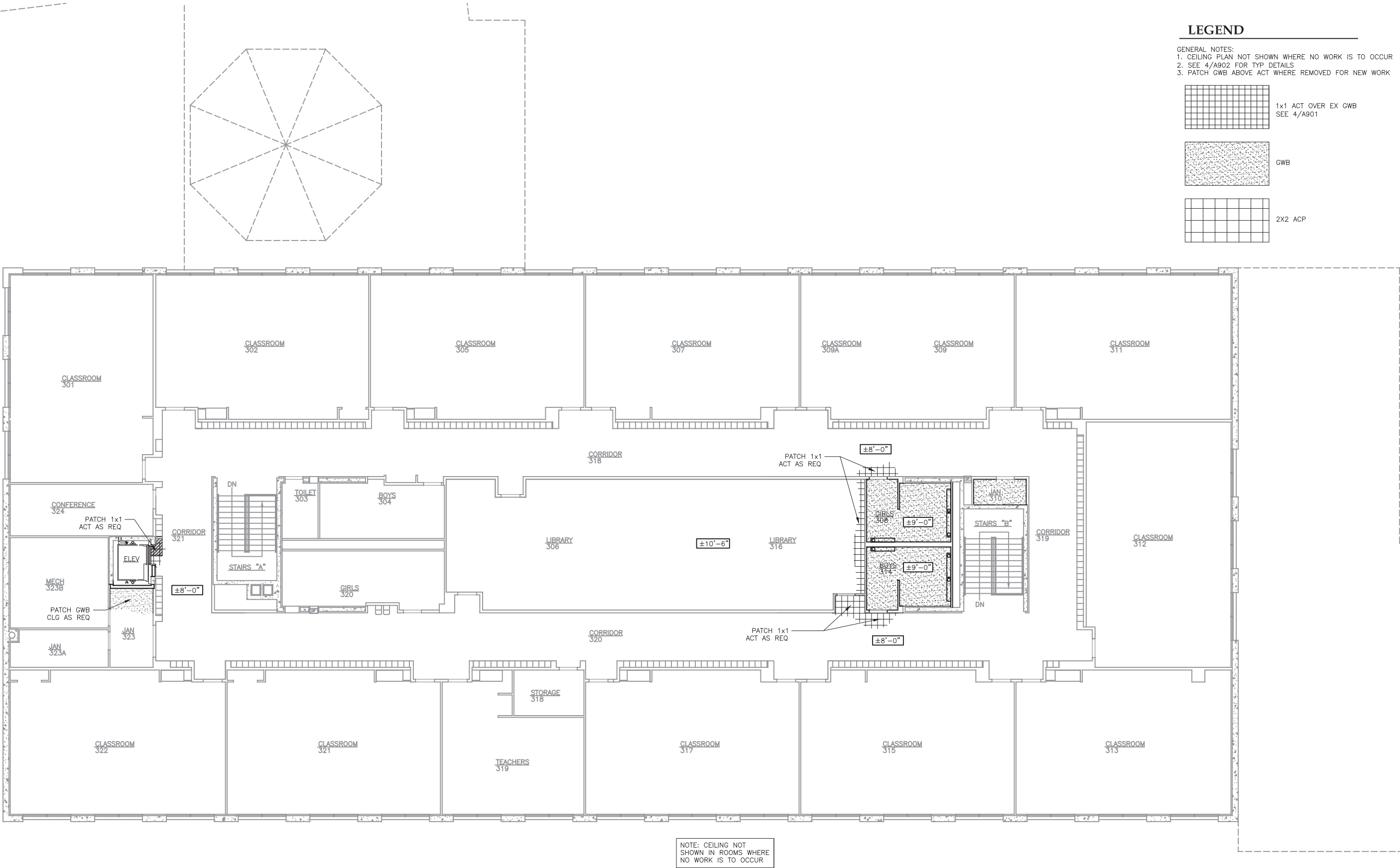

1 MAIN FLOOR REFLECTED CEILING PLAN

SCALE: 0 4' 8' 16'



LEGEND

- GENERAL NOTES:  
1. CEILING PLAN NOT SHOWN WHERE NO WORK IS TO OCCUR  
2. SEE 4/A902 FOR TYP DETAILS  
3. PATCH GWB ABOVE ACT WHERE REMOVED FOR NEW WORK

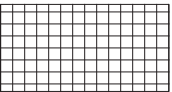

1x1 ACT OVER EX GWB  
SEE 4/A901

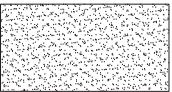

GWB

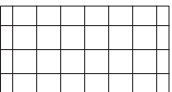

2X2 ACP

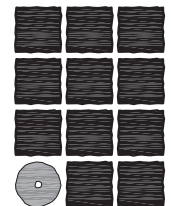

**Jensen  
Yorba  
Lott  
Inc.**

522 West 10th Street  
Juneau, Alaska 99801  
phone 907-586-1070  
fax 907-586-3959  
jensenyorbalott.com



**CITY & BOROUGH OF JUNEAU  
MARIE DRAKE SCHOOL  
RENOVATION**  
Juneau, Alaska

REVISIONS



SHEET TITLE

**MAIN FLOOR  
REFLECTED  
CEILING PLAN**

DATE: MARCH 2012  
FILE: 11078

**A603**

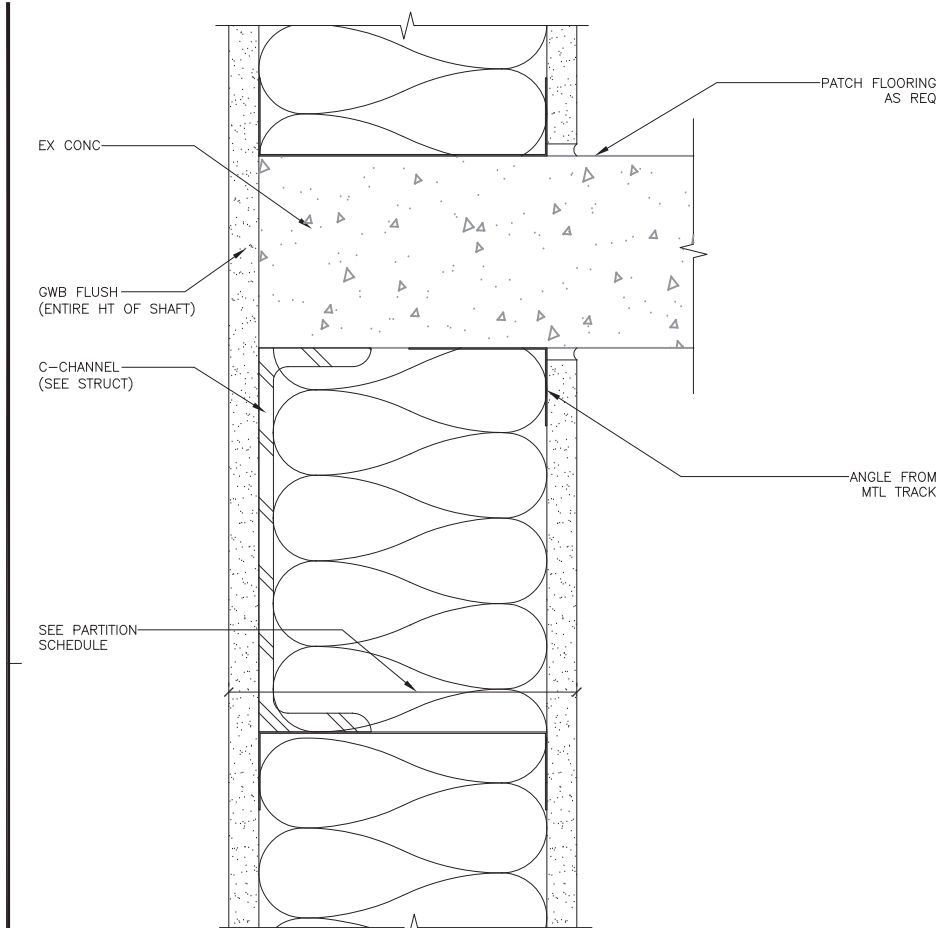

1 WALL HEAD/SILL @ ELEVATOR  
11078/X\_A801-1  
SCALE: 0 3" 6"

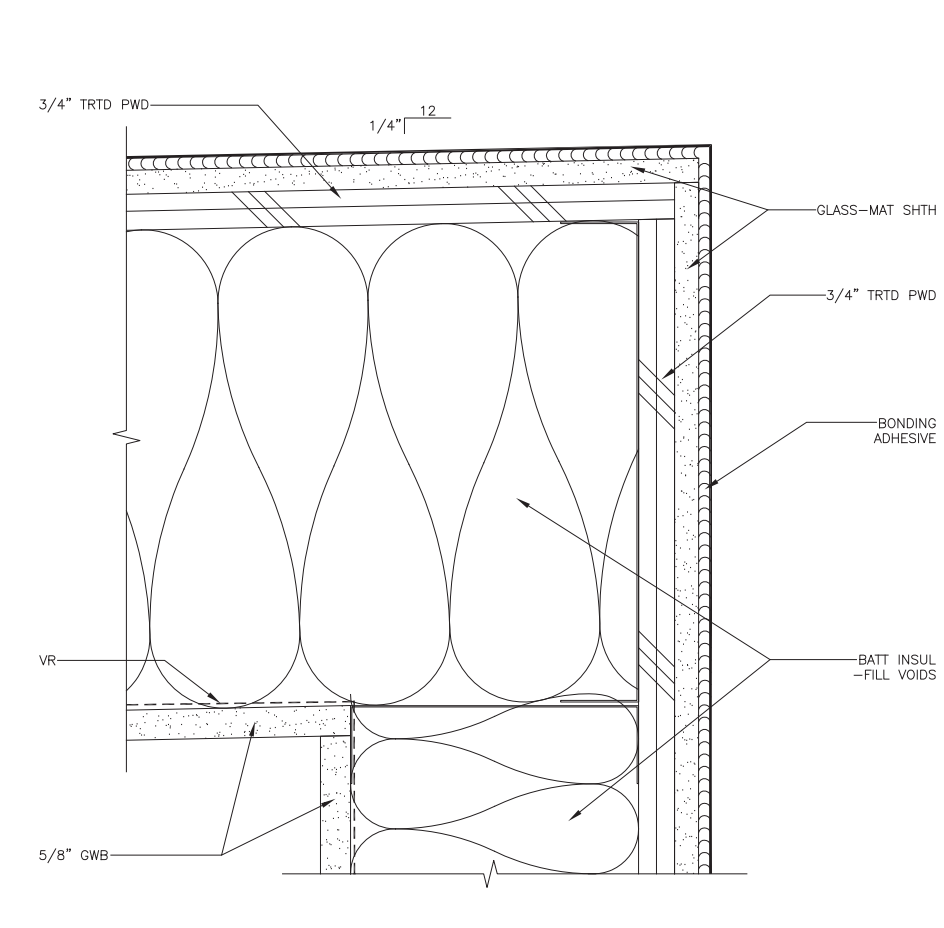

2 ROOF EDGE DETAIL  
11078/X\_A801-2  
SCALE: 0 3" 6"

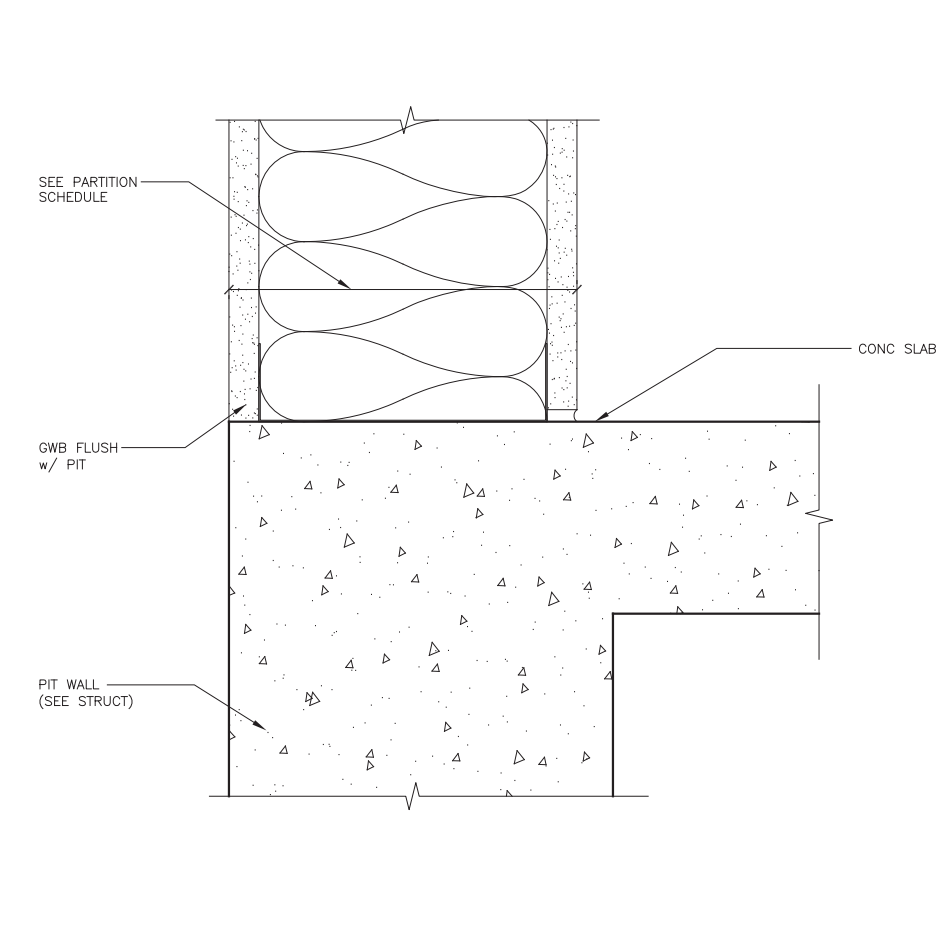

3 ELEVATOR WALL @ PIT  
11078/X\_A801-3  
SCALE: 0 3" 6"

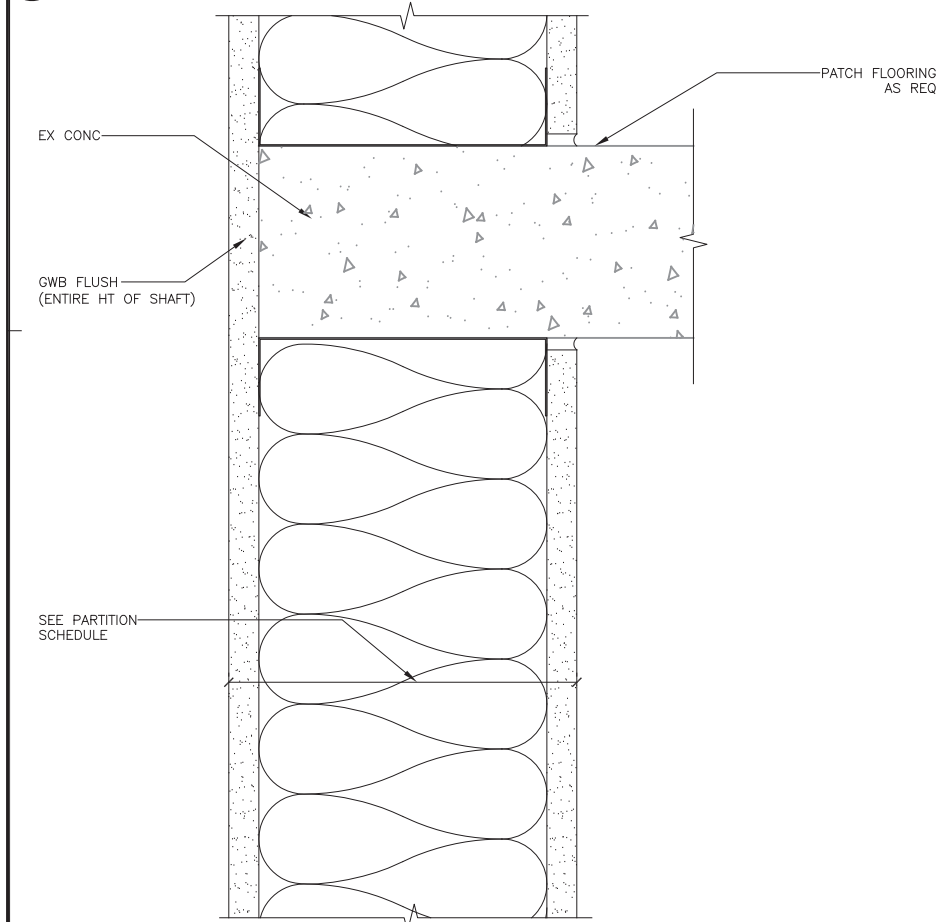

4 WALL HEAD/SILL @ ELEVATOR  
11078/X\_A801-4  
SCALE: 0 3" 6"

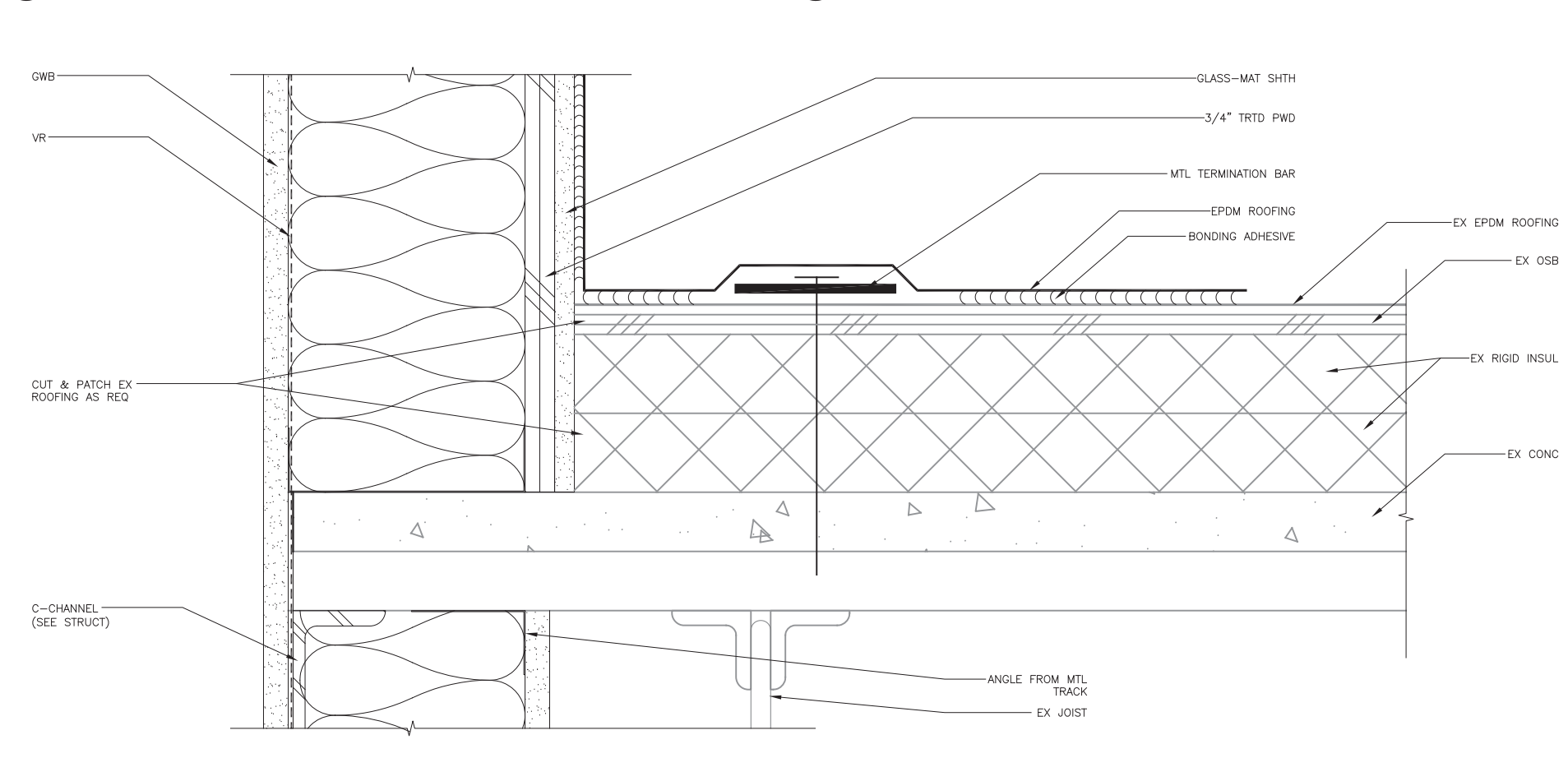

5 WALL/ROOF DETAIL  
11078/X\_A801-5  
SCALE: 0 3" 6"

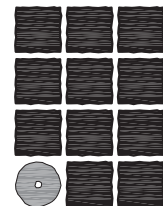

**Jensen  
Yorba  
Lott  
Inc.**

522 West 10th Street  
Juneau, Alaska 99801  
phone 907-586-1070  
fax 907-586-3959  
jensenyorbalott.com

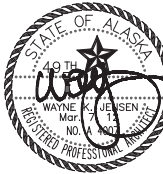

**CITY & BOROUGH OF JUNEAU  
MARIE DRAKE SCHOOL  
RENOVATION**  
Juneau, Alaska

REVISIONS
-----------

△	
△	
△	

SHEET TITLE  
**DETAILS**

DATE: MARCH 2012  
FILE: 11078

**A801**



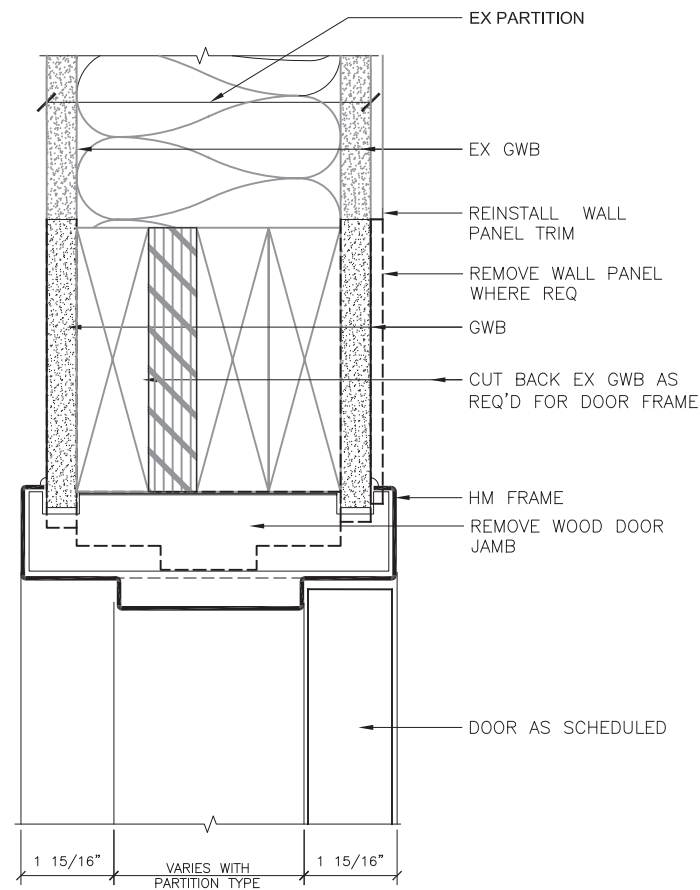

1 TYP. INTERIOR DOOR HEAD/JAMB SIM  
11078\_X\_A901-1 SCALE: 0 3" 6"

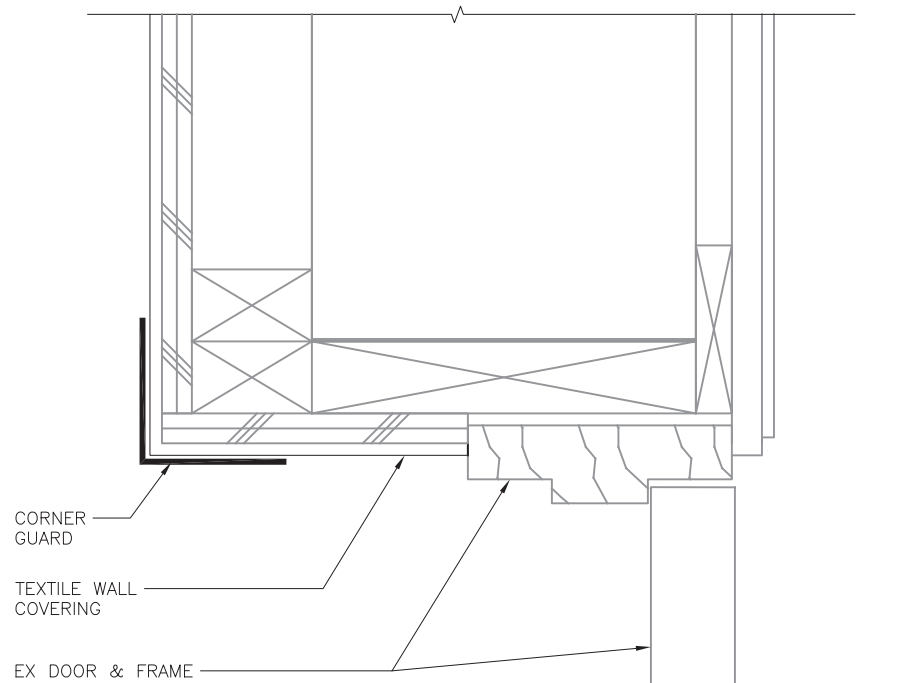

2 TYP. INTERIOR HEAD/JAMB @ CONC  
11078\_X\_A901-2 SCALE: 0 3" 6"

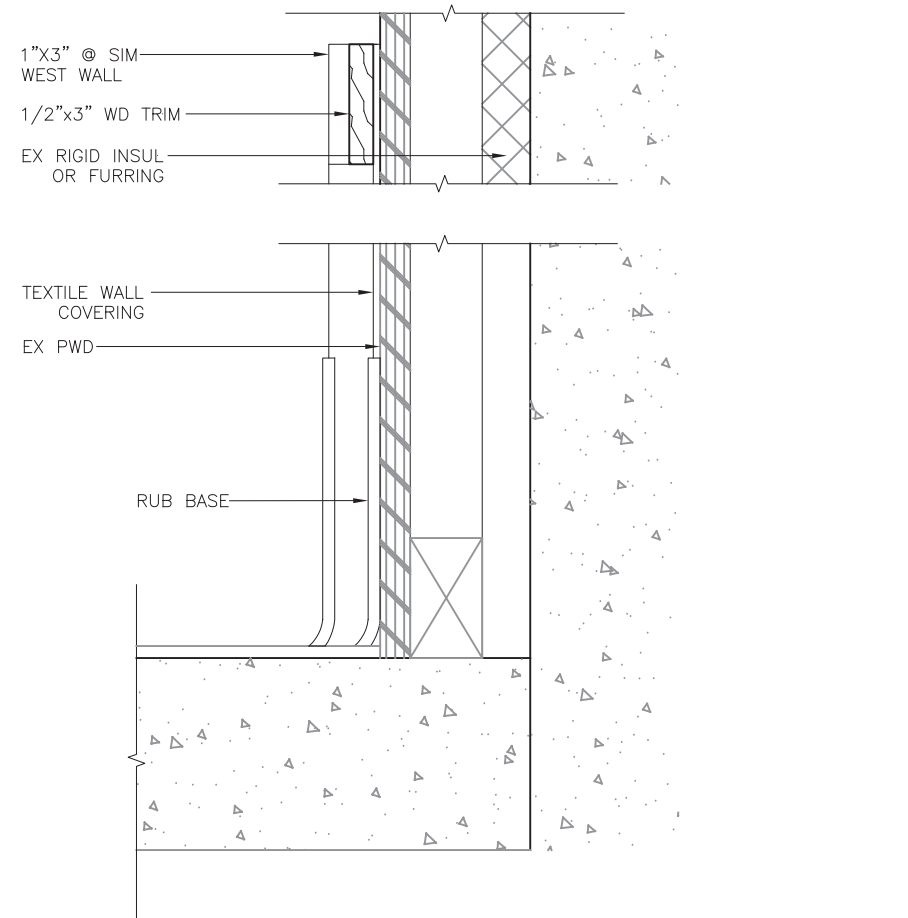

3 WALL COVERING @ GYMNSIUM  
11078\_X\_A901-3 SCALE: 0 3" 6"

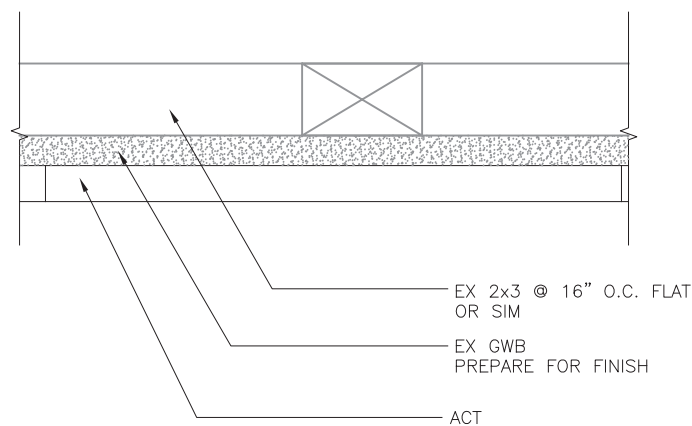

4 TYP ACT CLG @ EX GWB  
111078\_X\_A901-4 SCALE: 0 3" 6"

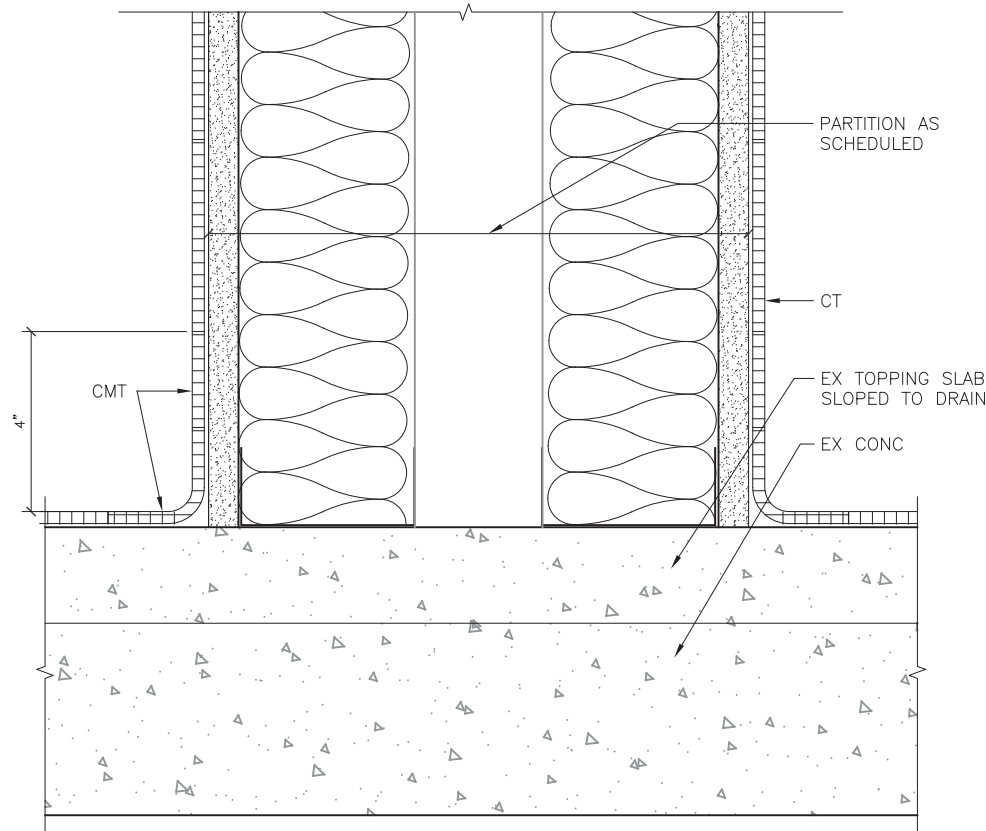

5 DETAIL @ CT  
11078\_X\_A901-5 SCALE: 0 3" 6"

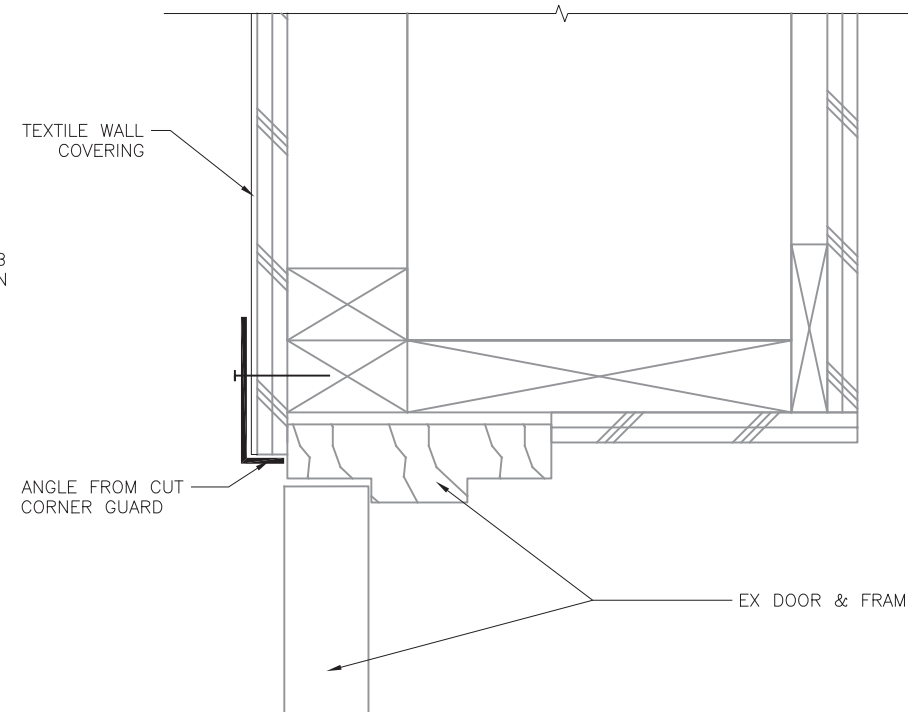

6 INTERIOR HEAD/JAMB @ CONC  
11078\_X\_A901-6 SCALE: 0 3" 6"

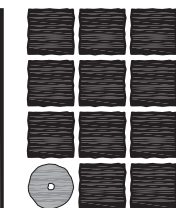

**Jensen  
Yorba  
Lott  
Inc.**

522 West 10th Street  
Juneau, Alaska 99801  
phone 907-586-1070  
fax 907-586-3959  
jensenyorbalott.com

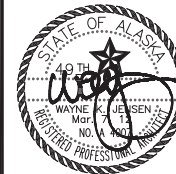

**CITY & BOROUGH OF JUNEAU  
MARIE DRAKE SCHOOL  
RENOVATION**  
Juneau, Alaska

REVISIONS  
△  
△  
△

SHEET TITLE  
**INTERIOR  
DETAILS**

DATE: MARCH 2012  
FILE: 11078

**A901**



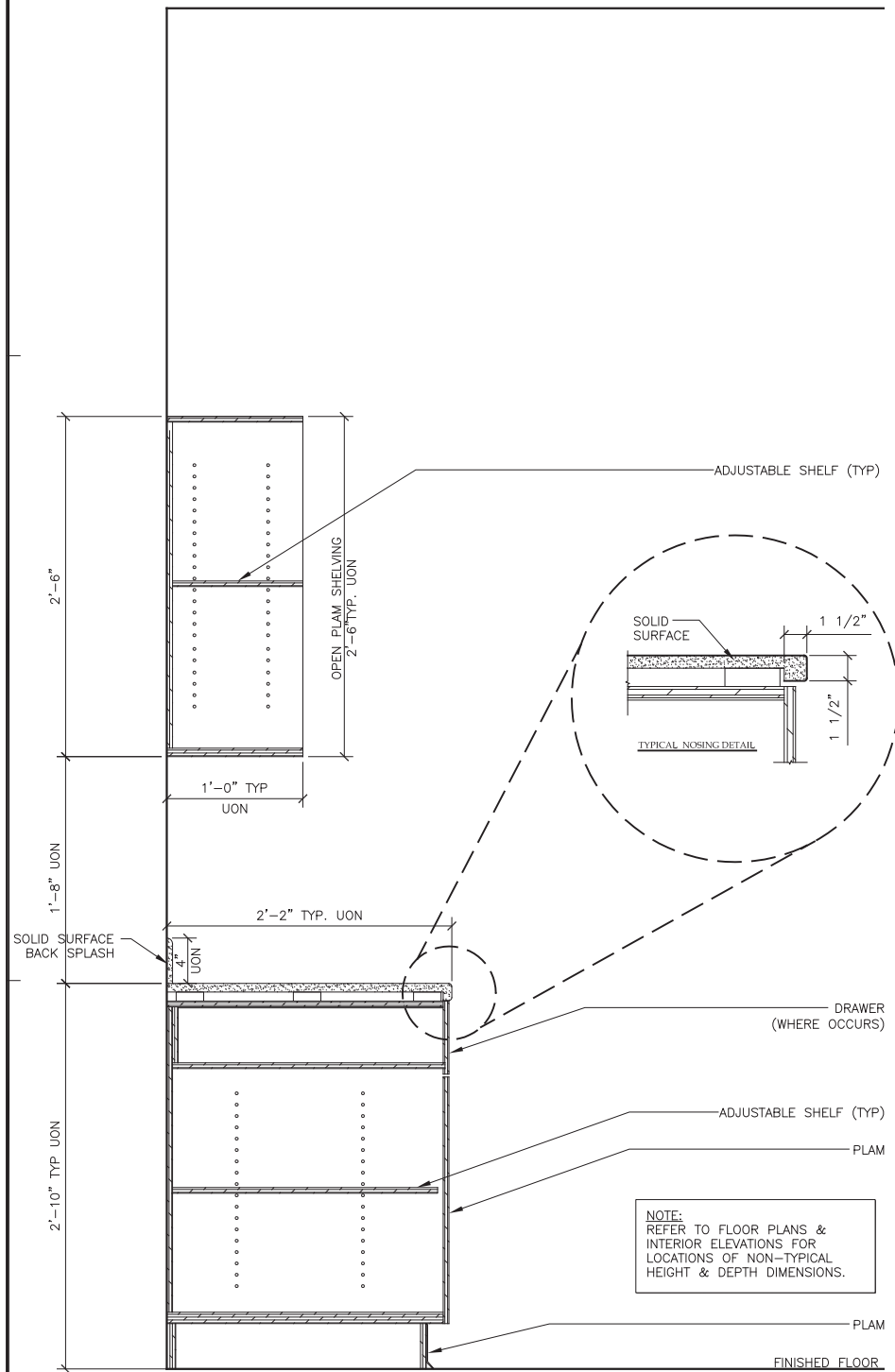

**1 TYPICAL CASEWORK SECTION**  
11078/X\_A902 SCALE: 0 6" 1' 2'

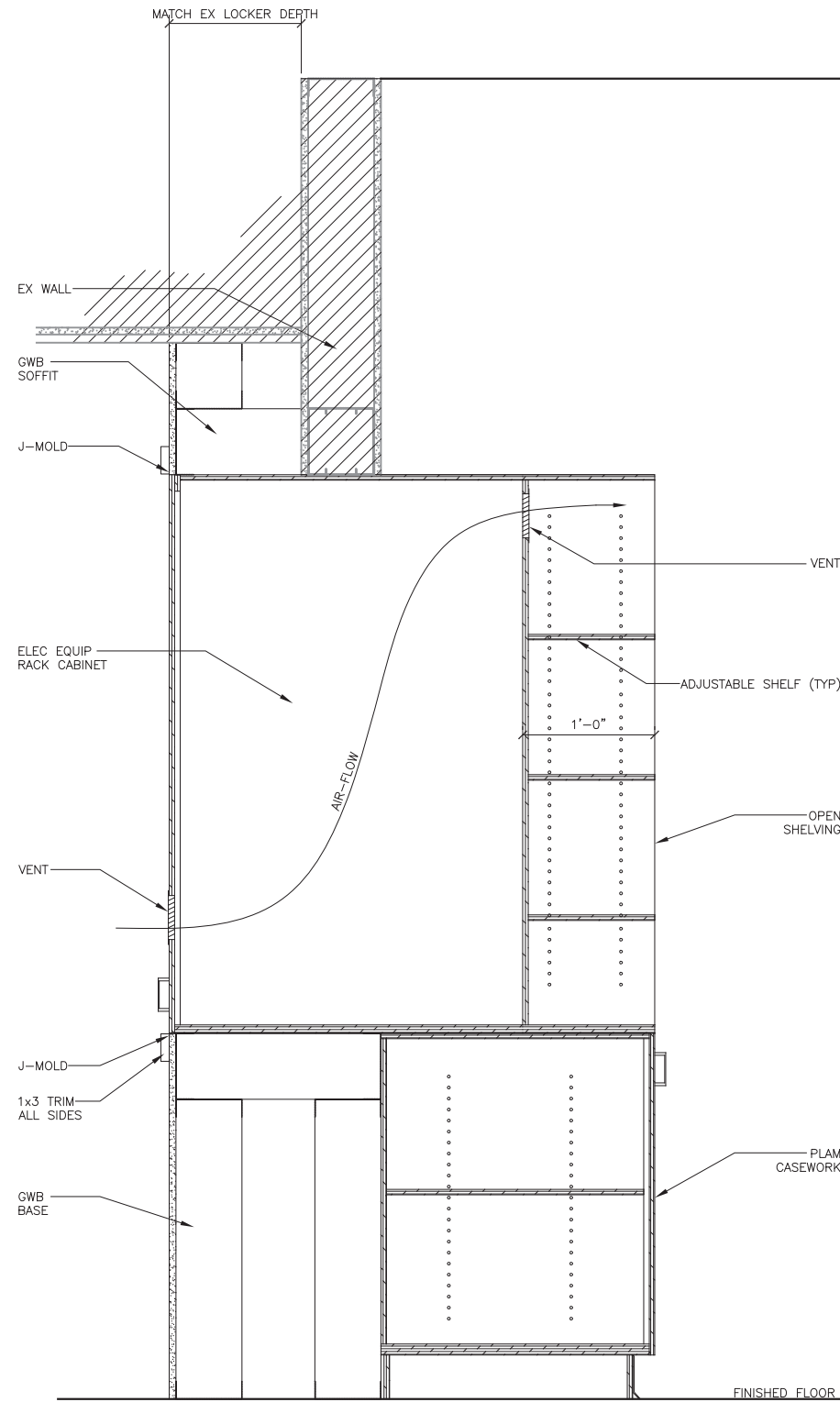

**2 CASEWORK @ ELECTRICAL CABINET**  
11078/X\_A902-2 SCALE: 0 6" 1' 2'

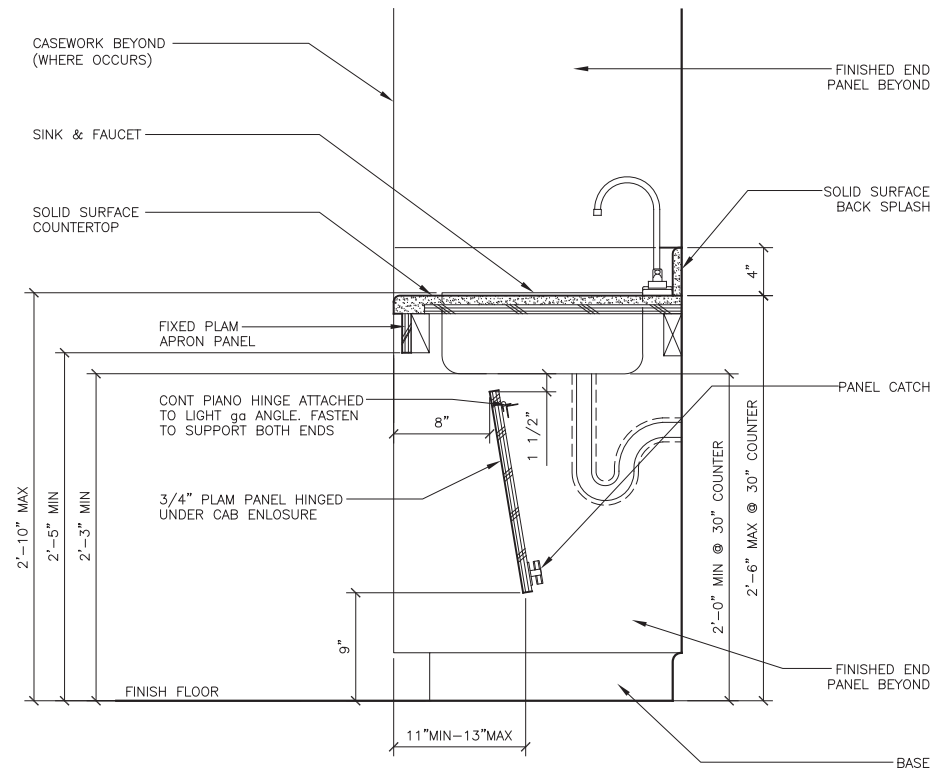

**3 SINK @ COUNTER**  
11078X\_A902-3 SCALE: 0 6" 1' 2'

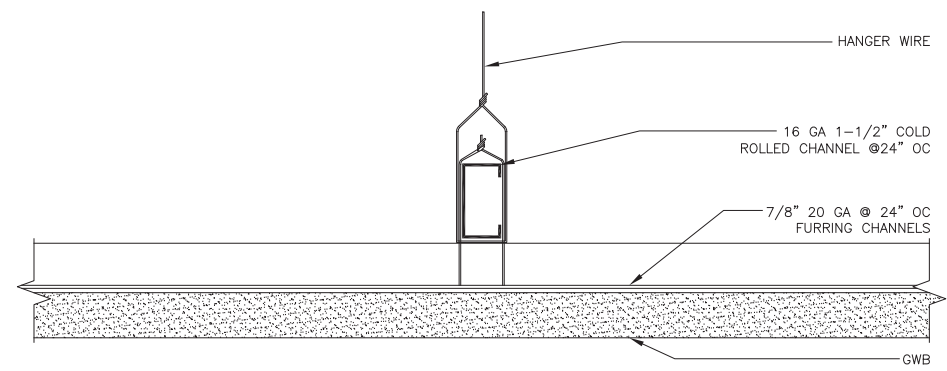

**TYP SUSPENDED GYPSUM WALL BOARD CEILING DETAIL**

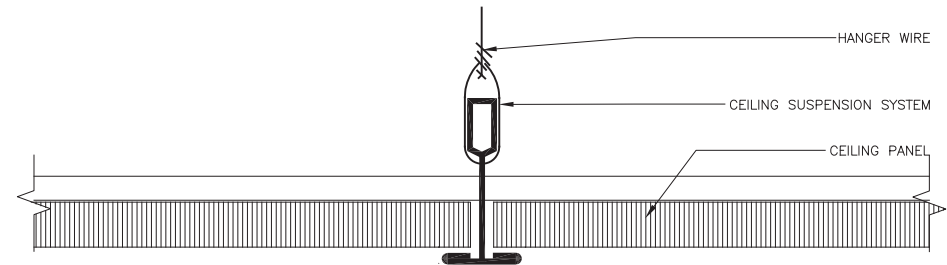

**TYPICAL ACOUSTICAL CEILING PANEL DETAIL**

**4 TYP CEILING DETAILS**  
10078/X\_A902-4 SCALE: 0 3" 6"

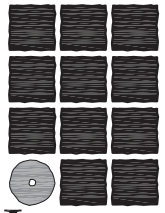

**Jensen  
Yorba  
Lott  
Inc.**

522 West 10th Street  
Juneau, Alaska 99801  
phone 907-586-1070  
fax 907-586-3959  
jensenyorbalott.com

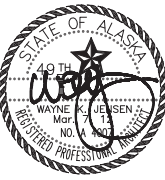

**CITY & BOROUGH OF JUNEAU  
MARIE DRAKE SCHOOL  
RENOVATION**  
Juneau, Alaska

REVISIONS
-----------

△	
△	
△	

SHEET TITLE  
**INTERIOR  
DETAILS**

DATE: MARCH 2012  
FILE: 11078

**A902**

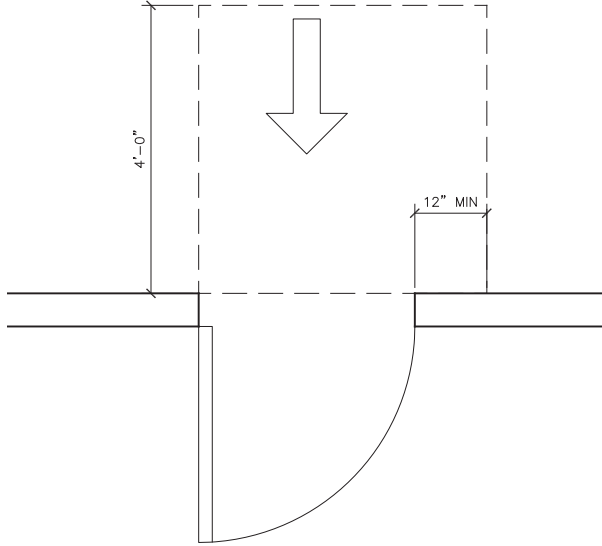
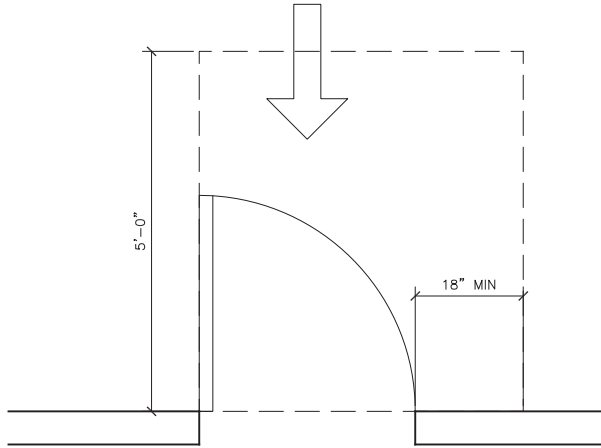

1

FRONT APPROACH - PULL SIDE

11078\_X\_A903-1

SCALE: 0

1'

2'

4'

2

FRONT APPROACH - PUSH SIDE

11078\_X\_A903-2

SCALE: 0

1'

2'

4'

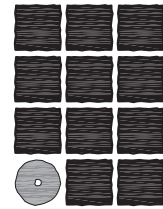

**Jensen  
Yorba  
Lott  
Inc.**

522 West 10th Street  
Juneau, Alaska 99801  
phone 907-586-1070  
fax 907-586-3959  
jensenyorbalott.com



**CITY & BOROUGH OF JUNEAU  
MARIE DRAKE SCHOOL  
RENOVATION**  
Juneau, Alaska

REVISIONS

△ .  
△ .  
△ .

SHEET TITLE

**INTERIOR  
DETAILS**

DATE: MARCH 2012  
FILE: 11078

**A903**