





**EXISTING MATERIAL LEGEND**

-  EXISTING CONCRETE WALK
-  EXISTING WOOD RETAINING WALLS
-  EXISTING CONCRETE SURFACES
-  EXISTING TURF GRASS

**1 EXISTING SITE PLAN**  
SCALE: 1/8" = 1'-0"

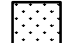
N  
  
  
 SCALE IN FEET

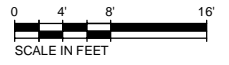
Path: \\WBS0701\Draw\A\A\3500008 - Juneau, Seawalk\Marine Park\Berm\Berm\Marine Park.dwg, Plot date: Feb 08, 2012 - 09:26:28am, CAD User: andrew.dahl, Xref Filename: | TITLEBLOCK | GSAW - MIN | MarinePark.dwgProgress\_11.11.11 |

REV	DATE	DES	CHECK	APPROVALS	REVISION DESCRIPTION

DATE: 6 FEB 2012	CIVIL REVIEW:
DESIGNED: MMB	ARCH REVIEW:
DRAWN: A.J.D.	STRUC REVIEW:
CHECKED: DRB	MECH REVIEW:
APPROVED: DRB	

**TETRA TECH**  
 www.tetrattech.com  
 230 South Franklin, Suite 212  
 Juneau, Alaska 99801  
 Phone: 907-586-6400 Fax: 907-463-3677

**Corvus Design**  
 Landscape Architecture  
 www.corvus-design.com  
 Juneau - 907.988.9000  
 119 Seward St. 99801



THE CITY AND BOROUGH OF JUNEAU MARINE PARK		CBJ BID NO: E12-213
<b>EXISTING SITE PLAN</b>		DWG NO: <b>A1</b>
		SHEET: 2 OF 12

This drawing is full size when 22"x 34" or is reduced to half size when 11"x17"





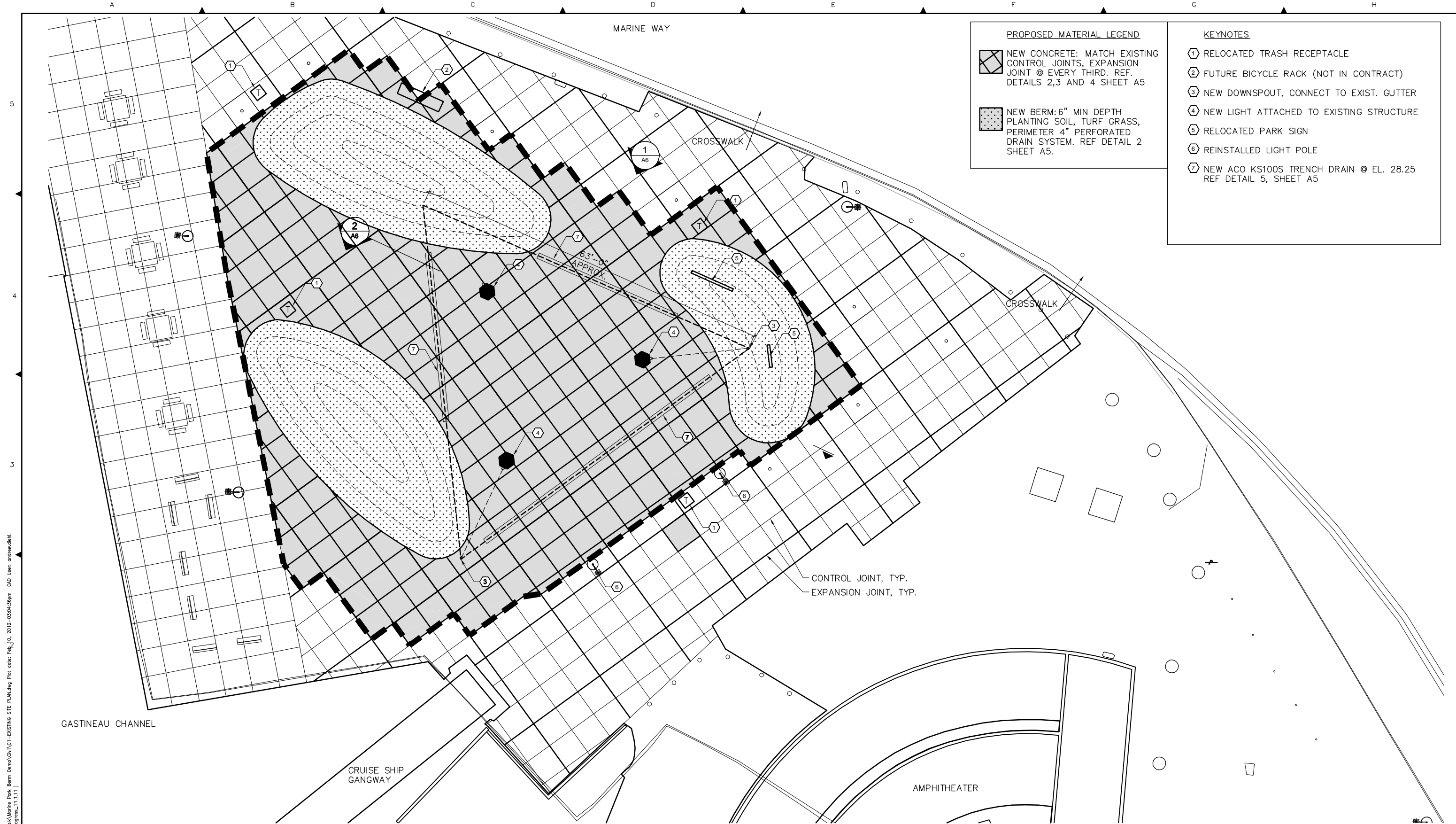

- PROPOSED MATERIAL LEGEND**
- NEW CONCRETE: MATCH EXISTING CONTROL JOINTS, EXPANSION JOINT @ EVERY THIRD. REF. DETAILS 2,3 AND 4 SHEET A5
  - NEW BERM: 6" MIN DEPTH PLANTING SOIL, TURF GRASS, PERIMETER 4" PERFORATED DRAIN SYSTEM. REF DETAIL 2 SHEET A5.
- KEYNOTES**
- ① RELOCATED TRASH RECEPTACLE
  - ② FUTURE BICYCLE RACK (NOT IN CONTRACT)
  - ③ NEW DOWNSPOUT, CONNECT TO EXIST. GUTTER
  - ④ NEW LIGHT ATTACHED TO EXISTING STRUCTURE
  - ⑤ RELOCATED PARK SIGN
  - ⑥ REINSTALLED LIGHT POLE
  - ⑦ NEW ACO KS100S TRENCH DRAIN @ EL. 28.25 REF DETAIL 5, SHEET A5

**1 PROPOSED SITE PLAN**  
SCALE: 1/8" = 1'-0"



Path: \\WBS007S1\Draw\Arch\A\3500008 - Juneau, Seawalk\Marine Park Berm Items\Grid\1-EXISTING SITE PLAN.dwg Plot date: Feb 10, 2012 - 03:04:36pm CAD User: andrew.dahl  
 Xref Filename: | TITLEBLOCK | GSAW-MIN | MarinePark.dwgProgress\_1.1.1.11

REV	DATE	DES	CHECK	APPROVALS	REVISION DESCRIPTION

DATE: 6 FEB 2012	CIVIL REVIEW:
DESIGNED: MMB	ARCH REVIEW:
DRAWN: AJD	STRUC REVIEW:
CHECKED: DRB	MECH REVIEW:
APPROVED: DRB	

**TETRA TECH**  
www.tetrattech.com  
230 South Franklin, Suite 212  
Juneau, Alaska 99801  
Phone: 907-586-6400 Fax: 907-463-3677

**Corvus Design**  
Landscape Architecture  
www.corvus-design.com  
Juneau - 907.988.9000  
119 Seward St. 99801



THE CITY AND BOROUGH OF JUNEAU MARINE PARK		CBJ BID NO: E12-213
<b>PROPOSED SITE PLAN</b>		DWG NO: A3
		SHEET: 4 OF 12

This drawing is full size when 22"x 34" or is reduced to half size when 11"x17"

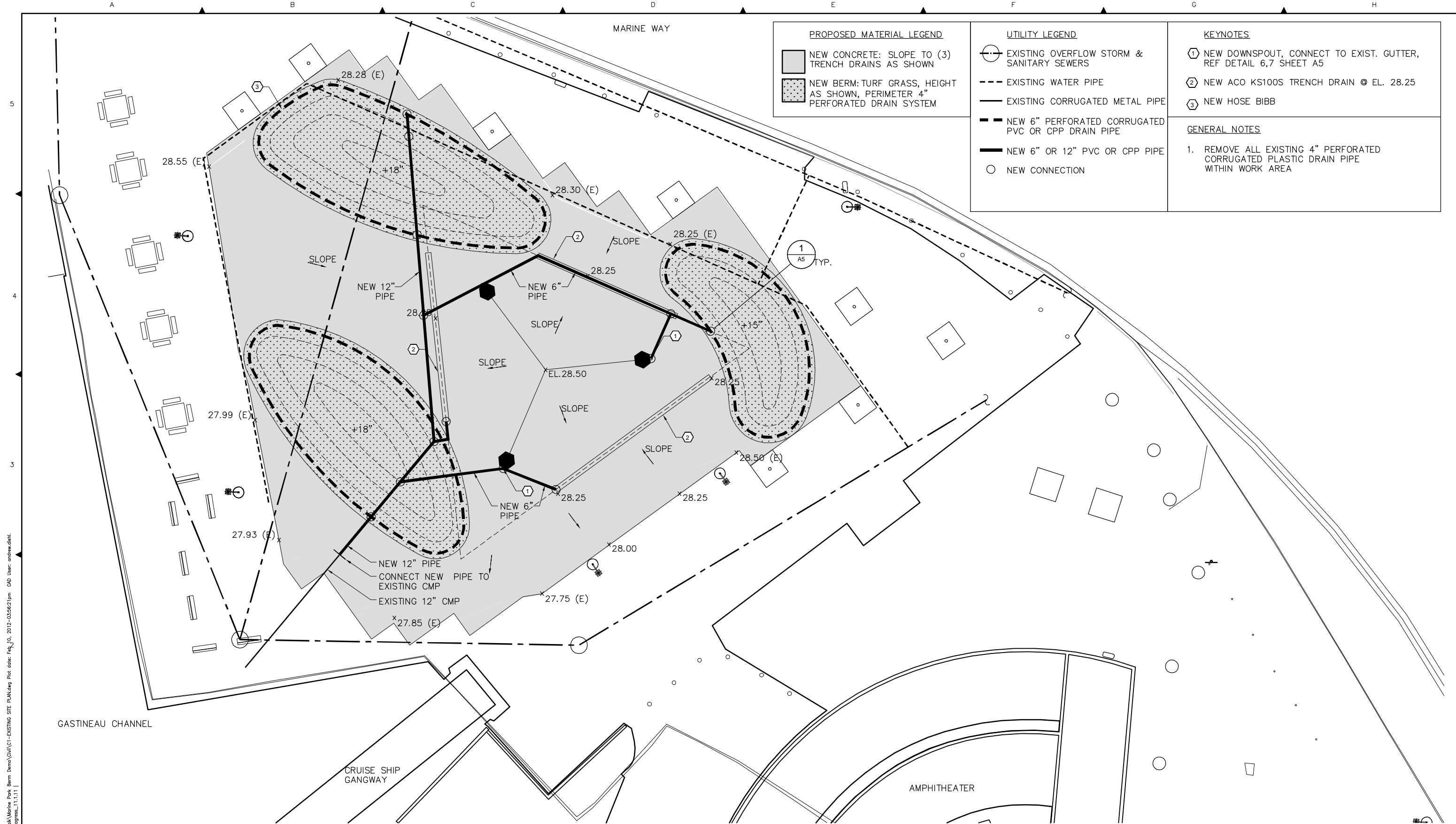

**PROPOSED MATERIAL LEGEND**

	NEW CONCRETE: SLOPE TO (3) TRENCH DRAINS AS SHOWN
	NEW BERM: TURF GRASS, HEIGHT AS SHOWN, PERIMETER 4" PERFORATED DRAIN SYSTEM

**UTILITY LEGEND**

	EXISTING OVERFLOW STORM & SANITARY SEWERS
	EXISTING WATER PIPE
	EXISTING CORRUGATED METAL PIPE
	NEW 6" PERFORATED CORRUGATED PVC OR CPP DRAIN PIPE
	NEW 6" OR 12" PVC OR CPP PIPE
	NEW CONNECTION

**KEYNOTES**

- NEW DOWNSPOUT, CONNECT TO EXIST. GUTTER, REF DETAIL 6,7 SHEET A5
- NEW ACO KS100S TRENCH DRAIN @ EL. 28.25
- NEW HOSE BIBB

**GENERAL NOTES**

- REMOVE ALL EXISTING 4" PERFORATED CORRUGATED PLASTIC DRAIN PIPE WITHIN WORK AREA

**1 PROPOSED SITE PLAN**  
SCALE: 1/8" = 1'-0"

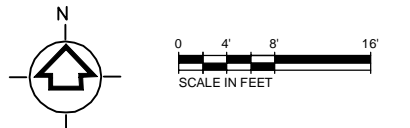

Path: \\WBS070751\Drawings\A\3500008 - Juneau, Seward\Marine Park Berrm\Berrm\GIS\GIS\EXISTING SITE PLAN.dwg Plot date: Feb 10, 2012 - 03:56:21pm CAD User: andrew.dahl  
 Xref Filename: | TITLEBLOCK | GSAW-MIN | MarinePark.dwg | Progress\_11.11.11

REV	DATE	DES	CHECK	APPROVALS	REVISION DESCRIPTION

DATE: 6 FEB 2012	CIVIL REVIEW:
DESIGNED: MMB	ARCH REVIEW:
DRAWN: AJD	STRUC REVIEW:
CHECKED: DRB	MECH REVIEW:
APPROVED: DRB	

**TETRA TECH**  
www.tetratech.com  
230 South Franklin, Suite 212  
Juneau, Alaska 99801  
Phone: 907-586-6400 Fax: 907-463-3677

**Corvus Design**  
Landscape Architecture  
www.corvus-design.com  
Juneau - 907.988.9000  
119 Seward St. 99801



THE CITY AND BOROUGH OF JUNEAU  
MARINE PARK  
**PROPOSED GRADING & UTILITY PLAN**

CBJ BID NO:	E12-213
DWG NO:	A4
SHEET:	5 OF 12

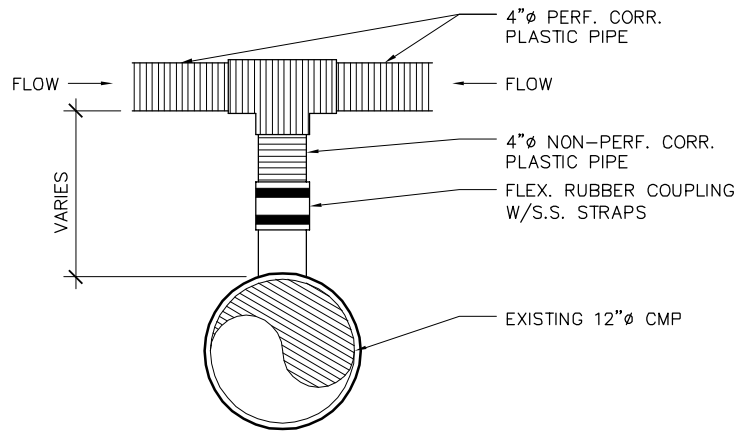

**1 DRAIN PIPE DETAIL**  
A4 SCALE: 1 1/2"=1'-0"

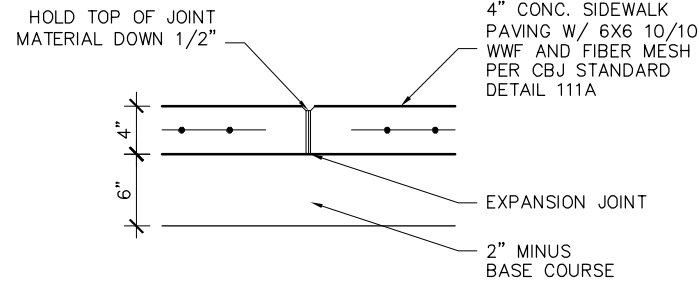

**3 EXPANSION JOINT DETAIL**  
A3 SCALE: 1 1/2"=1'-0"

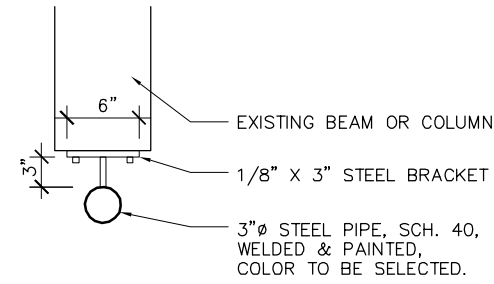

**6 DOWNSPOUT**  
A3 SCALE: 1 1/2"=1'-0"

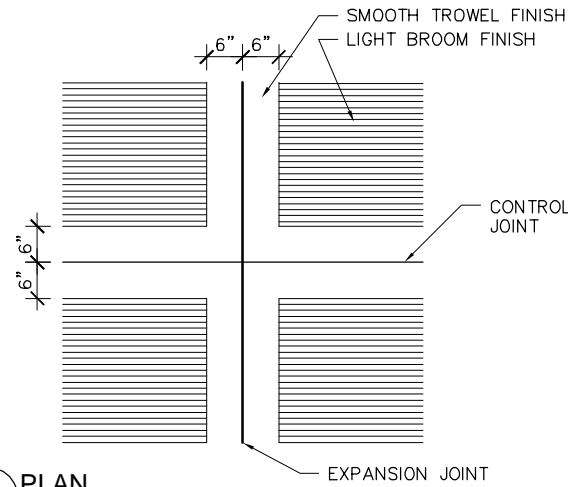

**4 PLAN**  
A3 SCALE: 3/4"=1'-0"

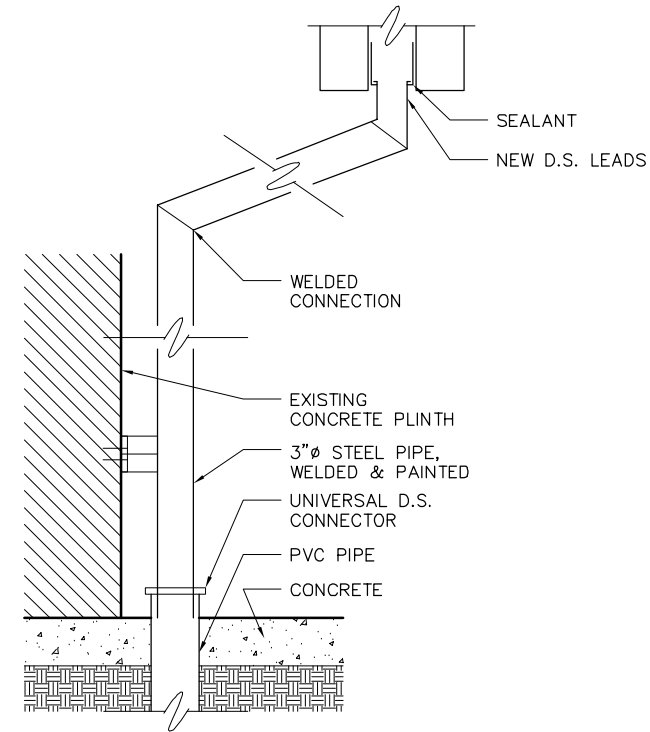

**7 DOWNSPOUT**  
A3 SCALE: 1 1/2"=1'-0"

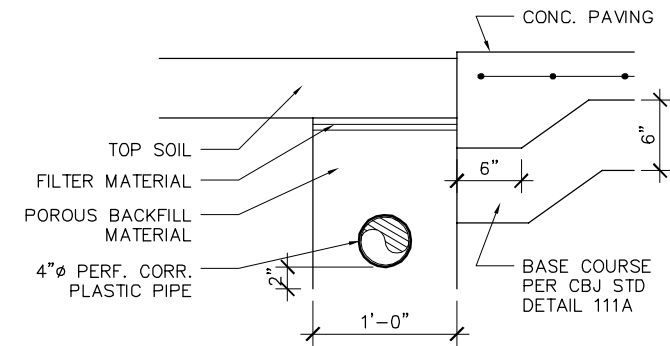

**2 DRAIN LINES IN SOD PLANTING AREA**  
A3 SCALE: 1 1/2"=1'-0"

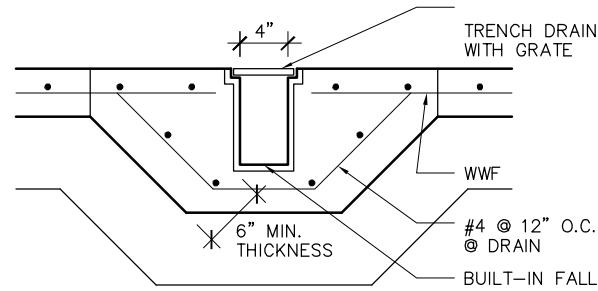

**5 TRENCH DRAIN DETAIL**  
A3 SCALE: 1 1/2"=1'-0"

Path: \\WBS007S1\Draw\Arch\A\350008 - Juneau, Seward\Marine Park Berm Items\City\1-C1-EXISTING SITE PLAN.dwg Plot date: Fri, 08, 2012 - 09:27:26am CAD User: andrew.dahl  
 Xref Filename: | TITLEBLOCK | GSAW-MIN | MarinePark\_dwgProgress\_11.11.11

REV	DATE	DES	CHECK	APPROVALS	REVISION DESCRIPTION

DATE: 6 FEB 2012	CIVIL REVIEW:
DESIGNED: MMB	ARCH REVIEW:
DRAWN: AJD	STRUC REVIEW:
CHECKED: DRB	MECH REVIEW:
APPROVED: DRB	

**TETRA TECH**  
 www.tetrattech.com  
 230 South Franklin, Suite 212  
 Juneau, Alaska 99801  
 Phone: 907-586-6400 Fax: 907-463-3677



**Corvus Design**  
 Landscape Architecture  
 www.corvus-design.com  
 Juneau - 907.988.9000  
 119 Seward St. 99801



THE CITY AND BOROUGH OF JUNEAU MARINE PARK	
<b>CIVIL DETAILS</b>	

CBJ BID NO: E12-213
DWG NO: A5
SHEET: 6 OF 12

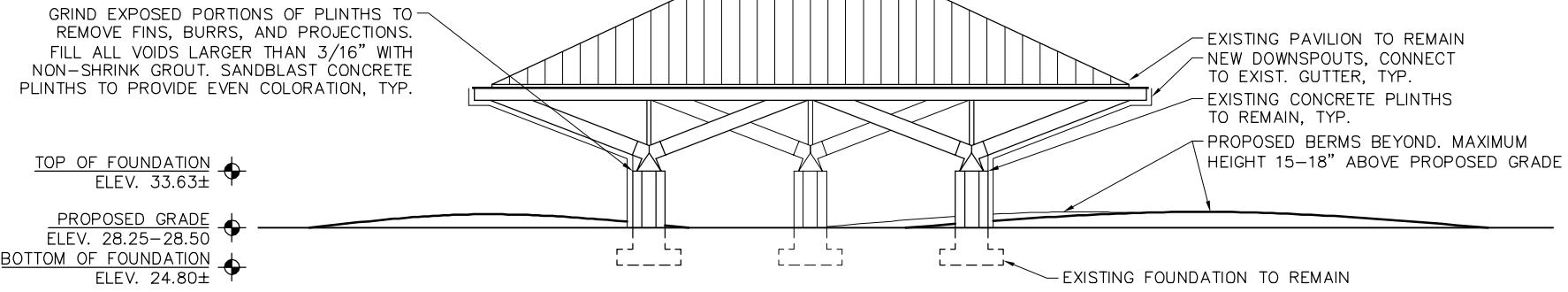
This drawing is full size when 22"x 34" or is reduced to half size when 11"x17"



TOP OF FOUNDATION  
ELEV. 33.63±

PROPOSED GRADE  
ELEV. 28.25-28.50

BOTTOM OF FOUNDATION  
ELEV. 24.80±

1 PAVILION ELEVATION  
A3 SCALE: 1/8"=1'-0"

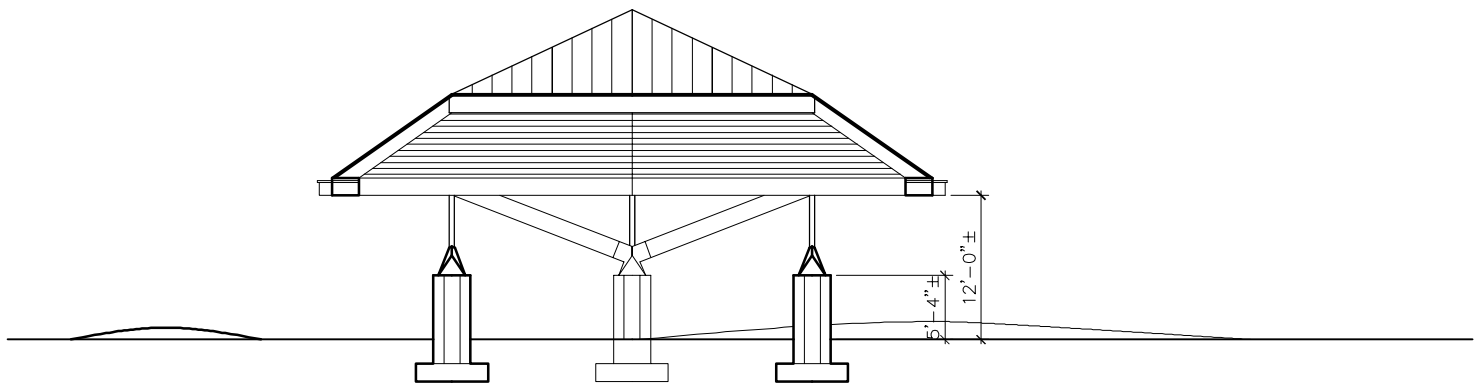

2 PAVILION SECTION  
A3 SCALE: 1/8"=1'-0"

Path: \\WSS07051\Drawings\A\3500008 - Juneau, Seward\Marine Park Berm\Berm\A3\1-C1-EXISTING SITE PLAN.dwg Plot date: Feb 08, 2012 - 09:27:39am CAD User: andrea.dahl  
 Xref Filename: | TITLEBLOCK | GSAW-MIN | MarinePark\_BurProgress\_1.1.1.11 |

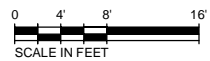

REV	DATE	DES	CHECK	APPROVALS	REVISION DESCRIPTION

DATE: 6 FEB 2012	CIVIL REVIEW:
DESIGNED: MMB	ARCH REVIEW:
DRAWN: AJD	STRUC REVIEW:
CHECKED: DRB	MECH REVIEW:
APPROVED: DRB	

**TETRA TECH**  
www.tetrattech.com  
230 South Franklin, Suite 212  
Juneau, Alaska 99801  
Phone: 907-586-6400 Fax: 907-463-3677

**Corvus Design**  
Landscape Architecture  
www.corvus-design.com  
Juneau - 907.988.9000  
119 Seward St. 99801



THE CITY AND BOROUGH OF JUNEAU MARINE PARK		CBJ BID NO: E12-213
PAVILION ELEVATION & SECTION		DWG NO: A6
		SHEET: 7 OF 12

This drawing is full size when 22"x 34" or is reduced to half size when 11"x17"

PLAN	DESCRIPTION	ABBREVIATION	WORD	ABBREVIATION	WORD
	<b>GENERAL NOTES:</b>				
	1. PROVIDE ELECTRICAL INSTALLATION IN ACCORDANCE WITH NATIONAL ELECTRICAL CODE, LOCAL CODES, ORDINANCES. UTILITY COMPANIES FURNISHING SERVICES TO INSTALLATION.				
	2. PROVIDE ITEMS NECESSARY TO COMPLETE ELECTRICAL SYSTEMS. THE ELECTRICAL DRAWINGS ARE DIAGRAMMATIC AND DO NOT NECESSARILY SHOW EVERY CONDUIT, BOX, CONDUCTOR OR SIMILAR ITEMS FOR A COMPLETE INSTALLATION.				
	3. WHEREVER THE WORD "PROVIDE" IS USED, IT MEANS "FURNISH" AND INSTALL COMPLETE AND READY TO USE.				
	4. PROVIDE A PULL WIRE IN ALL CONDUIT ONLY.				
	5. GROUND ALL ELECTRICAL DEVICES, MOTORS, METALLIC PIPING, DUCTWORK, METAL FRAMING, REINFORCING STEEL, ETC. IN ACCORDANCE WITH NEC ARTICLE 250.				
	6. PROVIDE LIGHT FIXTURES WITH PROPER FITTING FLANGES, MOUNTINGSUPPORTS, AND ACCESSORIY ITEMS, UL LISTED FOR CONDITIONS OF USE.				
—	LIGHT LINE INDICATED EXISTING ELECTRICAL OR EXISTING EQUIPMENT. LIGHT LINE MAY ALSO BE USED FOR DETAIL DRAWING CLARITY.	A, AMP	AMPERE	LT	LEVEL TRANSMITTER
—	HEAVY LINE INDICATED NEW WORK	AF	AMPERE FUSE	LTFMC	LIQUID TIGHT FLEXIBLE METAL CONDUIT
—	EXISTING WORK TO BE REMOVED	AFF	ABOVE FINISHED FLOOR	LTG	LIGHTING
⏏	LIGHTING FIXTURE IDENTIFIER. "A"—LIGHTING FIXTURE TYPE. SEE LIGHTING FIXTURE SCHEDULE. 8'6" MOUNTING HEIGHT TO BOTTOM OF FIXTURE. SURFACE MOUNTED IF NOT SPECIFIED.	AHJ	AUTHORITY HAVING JURISDICTION	LV	LOW VOLTAGE
⊙	LIGHTING FIXTURE, PENDANT MOUNT	AIC	AMPERES INTERRUPTING CURRENT	mA	MILLIAMPERES
⊙	LIGHTING FIXTURE, ADJUSTABLE FLOOD	AIL	AMBER INDICATING LIGHT	MAN	MANUAL
⊙	TOGGLE SWITCH	AL	ALUMINUM	MCC	MOTOR CONTROL CENTER
⊙	LIGHTING FIXTURE, POLE MOUNT	AS	AMPERE SWITCH	MH	MAN HOLE
⊙	DUPLEX RECEPTACLE, GROUNDING TYPE FLOOR RECEPTACLE CEILING RECEPTACLE SURFACE MOUNTED RECEPTACLES EQUIPMENT CONNECTION	AUTO	AUTOMATIC	MTR,M	MOTOR
⊙	CIRCUIT BREAKER PANELBOARD 208Y/120V OR 120/240V 480Y/277V	AUX	AUXILIARY	MTS	MANUAL TRANSFER SWITCH
⊙	CONDUIT, CONCEALED IN FINISHED AREAS, EXPOSED IN UNFINISHED AREAS	AWG	AMERICAN WIRE GAUGE	mV	MILLIVOLTS
⊙	CONDUIT BELOW GRADE	BLDG	BUILDING	NA	NON-AUTO
⊙	CONDUIT BENT UP OR TOWARD	BP	BY-PASS CONTACTOR	N.C.	NORMALLY CLOSED
⊙	CONDUIT BENT DOWN OR AWAY	C	CONDUIT	NF	NON-FUSED
⊙	JUNCTION BOX	CB	CIRCUIT BREAKER	N.O.	NORMALLY OPEN
		CDR	CONDUCTOR	NO.	NUMBER
		CKT	CIRCUIT	NP	NAMEPLATE
		CNTL	CONTROL	NTS	NOT TO SCALE
		CO	CONDUIT ONLY	OL	OVERLOAD
		COMPT	COMPARTMENT	PC	PHOTOCELL CONTROL UNIT
		CONTD	CONTINUED	PH. ∅	PHASE
		CR	CONTROL RELAY	PNL	PANEL
		CT	CURRENT TRANSFORMER	PR	SHIELDED PAIR
		CU	COPPER	PSI	POUNDS PER SQUARE INCH
		DB	DUCT BANK	PVC	POLYVINYL CHLORIDE
		DET	DETAIL	REF	REFERENCE
		DIAG	DIAGRAM	REC	RECEPTACLE
		DISC	DISCONNECT	RIL	RED INDICATING LIGHT
		DWG(S)	DRAWING(S)	RTD	RESISTANCE TEMPERATURE DETECTOR
		EL, ELEV	ELEVATION	S, SEC	SECOND
		EMER	EMERGENCY	SEL	SELECTOR
		EPR	ETHYLENE-PROPYLENE RUBBER	SPEC	SPECIFICATION
		EQUIP	EQUIPMENT	S.S.	STAINLESS STEEL
		ETM	ELAPSED TIME METER	STA	STATION
		FDR	FEEDER	SW	SWITCH
		FV	FRONT VIEW	SWGR	SWITCH GEAR
		GEN	GENERATOR	TB	TERMINAL BOX, TERMINAL BLOCK
		GFCI	GROUND-FAULT CIRCUIT INTERRUPTING	TOA	TEST-OFF-AUTO
		GFI	GROUND-FAULT INTERRUPTION	TSP	TWISTED SHIELDED PAIR
		GFP	GROUND-FAULT PROTECTION	TST	TWISTED SHIELDED TRIAD
		GIL	GREEN INDICATING LIGHT	TYP	TYPICAL
		GND	GROUND	UP	UTILITY POWER
		GRS	GALVANIZED RIGID STEEL	UPS	UNINTERRUPTIBLE POWER SUPPLY
		HH	HAND HOLE	V	VOLTS
		HOA	HAND-OFF-AUTO	Vac or VAC	VOLTS ALTERNATING CURRENT
		HTR	HEATER	Vdc or VDC	VOLTS DIRECT CURRENT
		HZ	HERTZ (CYCLES PER SECOND)	VFD	VARIABLE FREQUENCY DRIVE
		I/O	INPUT/OUTPUT	W	WIRE, WITH
		IC	ISOLATION CONTACTOR	W/O	WITHOUT
		IG	ISOLATED GROUND	WIL	WHITE INDICATING LIGHT
		INST	INSTANTANEOUS	WP	WEATHER PROOF (NEMA 4)
		INTLK	INTERLOCK	XFMR	TRANSFORMER
		IPB	ILLUMINATED PUSH BUTTON	XLP	CROSS LINKED POLYETHYLENE
		J	JUNCTION BOX	XP	EXPLOSION PROOF
		KCMIL	THOUSAND CIRCULAR MILLS	ZS	POSITION SWITCH
		KV	KILOVOLTS		
		KVA	KILOVOLT AMPERES (APPARENT POWER)		
		KVAR	KILOVARS (REACTIVE POWER)		
		KW	KILOWATTS (REAL POWER)		
		KWH	KILOWATT HOUR		
		LS	LEVEL SWITCH		
		LSH	LEVEL SWITCH HIGH		

Path: \\WBS0751\Draw\Arch\3500008 - Juneau Seapark\Marine Park\Berm\Berm\Gis\Electrical.dwg Plot Date: Feb 08, 2012 10:26:02am CAD User: andrew.dishi  
 Xref Filename: | TITLEBLOCK | GSX-MIN | MarinePark\_1p11.111

DATE: 6 FEB 2012	CIVIL REVIEW:
DESIGNED: JAR	ARCH REVIEW:
DRAWN: JAR	STRUC REVIEW:
CHECKED: JSE	MECH REVIEW:
APPROVED: JSE	



**TETRA TECH**  
www.tetratech.com  
230 South Franklin, Suite 212  
Juneau, Alaska 99801  
Phone: 907-586-6400 Fax: 907-463-3677



**Corvus Design**  
Landscape Architecture  
www.corvus-design.com  
Juneau - 907.988.9000  
119 Seward St. 99801

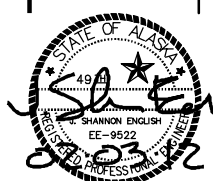

THE CITY AND BOROUGH OF JUNEAU MARINE PARK		CBJ BID NO: E12-213
ELECTRICAL SYMBOLS & ABBREVIATIONS		DWG NO: E1
		SHEET: 8 OF 12







Path: \\WBS007S1\Draw\Arch\A\3500008 - Juneau, Seward\Marine Park Berm Demo\Civil\Electrical.dwg Plot date: Feb 08, 2012 - 09:25:21am CAD User: andrew.dishi  
 Xref Filename: | TITLEBLOCK | GSAW-MIN | MarinePark\_upProgress\_1.1.1.11 |

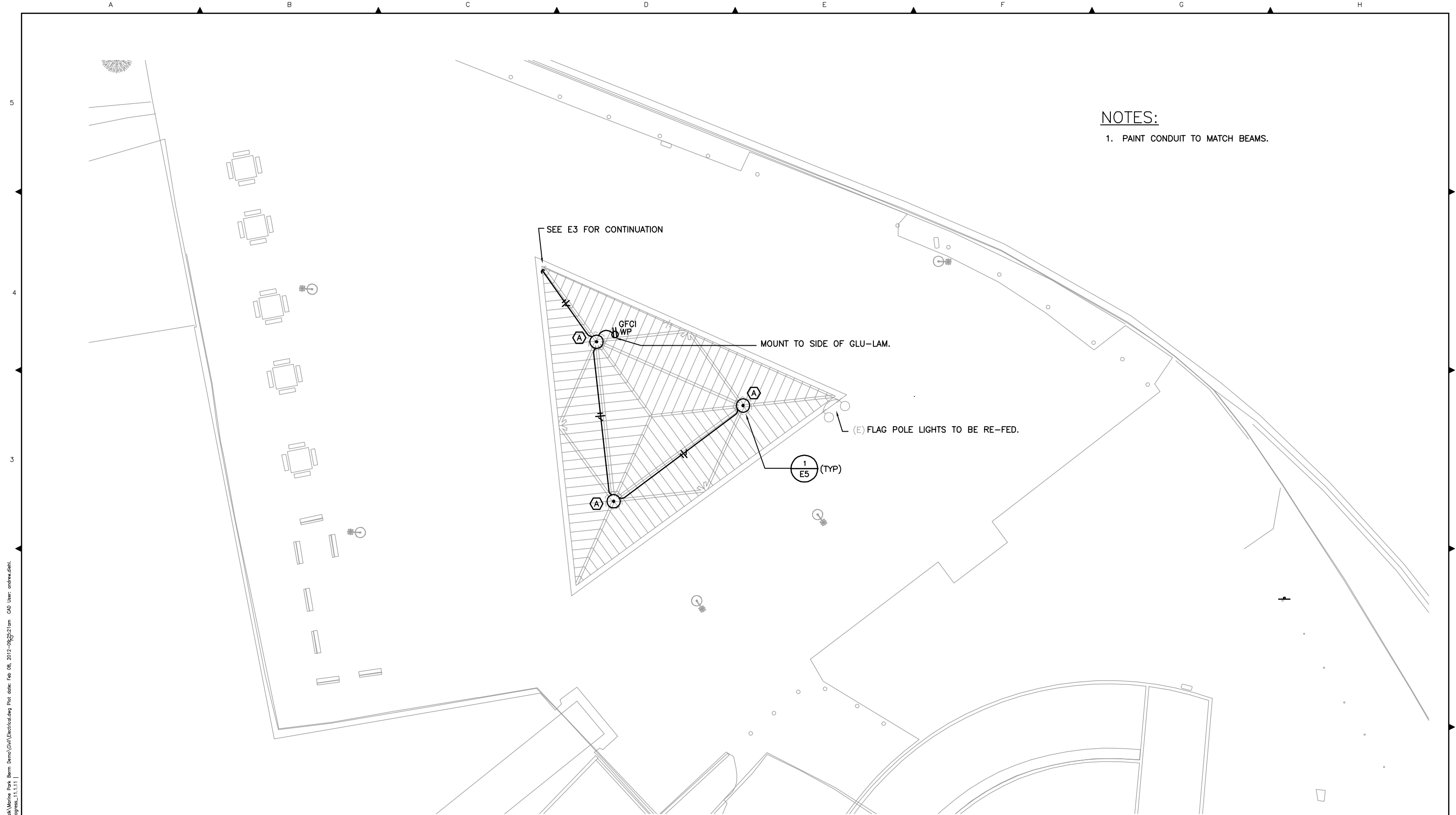

**NOTES:**  
 1. PAINT CONDUIT TO MATCH BEAMS.

**1 UPPER SHELTER LIGHTING AND POWER**  
 SCALE: 1/8" = 1'-0"

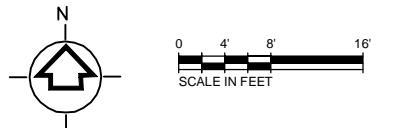

REV	DATE	DES	CHECK	APPROVALS	REVISION DESCRIPTION

DATE: 6 FEB 2012	CIVIL REVIEW:
DESIGNED: JAR	ARCH REVIEW:
DRAWN: JAR	STRUC REVIEW:
CHECKED: JSE	MECH REVIEW:
APPROVED: JSE	

**TETRA TECH**  
 www.tetrattech.com  
 230 South Franklin, Suite 212  
 Juneau, Alaska 99801  
 Phone: 907-586-6400 Fax: 907-463-3677

**Corvus Design**  
 Landscape Architecture  
 www.corvus-design.com  
 Juneau - 907.988.9000  
 119 Seward St. 99801

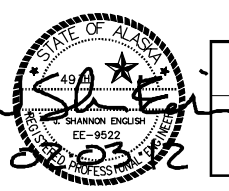

THE CITY AND BOROUGH OF JUNEAU  
 MARINE PARK

**SHELTER LIGHTING AND POWER PLAN**

CBJ BID NO:	E12-213
DWG NO:	E4
SHEET:	11 OF 12

This drawing is full size when 22"x 34" or is reduced to half size when 11"x17"

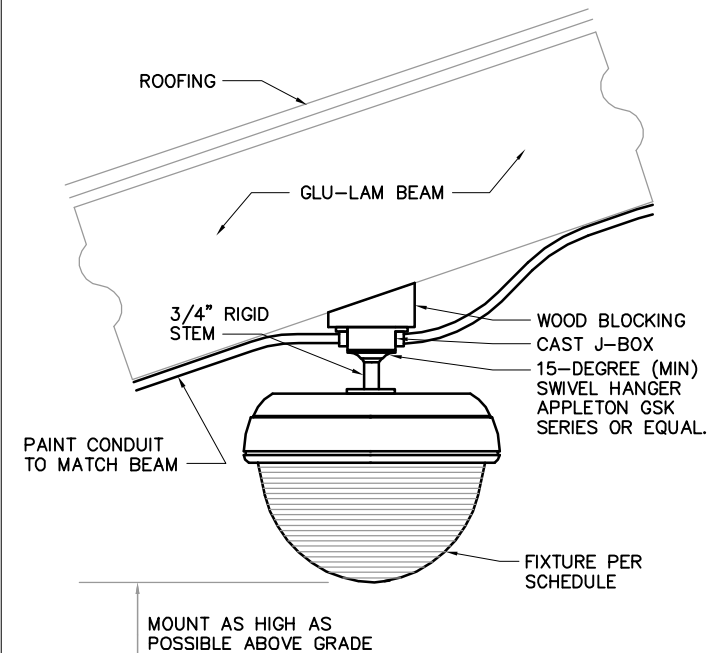

MOUNT AS HIGH AS POSSIBLE ABOVE GRADE

1 FIXTURE MOUNTING  
E4 SCALE: 1 1/2" = 1'-0"

LIGHTING FIXTURE SCHEDULE -- MARINE PARK SHELTER SAFETY UPGRADE -- JUNEAU					
TYPE		LAMP	BALLAST	WATTS/VA	NOTES
A	PENDANT MOUNT HPS FIXTURE WITH DOME SHAPED REFRACTOR FOR USE WITH RIGID STEM MOUNTING. BASIS OF DESIGN -- GE JR. VERSABEAM LUMINAIRE -- HID (GE JVP15E1E4L5BL201F) OR EQUIVALENT.	150W EPMH	ELECTRONIC	168W/169VA	POLYCARBONATE TYPE 5 LENS, FULL GASKET UL WET LOCATION
B	SURFACE MOUNT ADJUSTABLE AIM WIDE-DISTRIBUTION (6 X 7) HID FLOOD LIGHT WITH YOKE-MOUNT. BASIS OF DESIGN GE MODEL CFSX15P1H1WBLCKV004 OR EQUIVALENT.	150W PSMH	AUTO-REG	185W/192VA	STAINLESS STEEL HARDWARE, FULL GASKET UL WET LOCATION LABEL, INTEGRAL FUSING.

SHELTER PANEL		PANEL SCHEDULE						PROJECT: MARINE PARK IMPROVEMENTS				
120/240V, 1Ph, 3W.		100A BUS		M.L.O.		SURFACE MOUNTED				3-Feb-12		
CKT NO	DESCRIPTION/LOCATION	LOAD (VA)	LOAD TYPE	CB AMP	CB POLE	PHASE	CB AMP	CB POLE	LOAD (VA)	LOAD TYPE	DESCRIPTION/LOCATION	CKT NO
1	SHELTER LIGHTING	1,045	L	20	1	a	20	2	600	L	SITE POLE LIGHTING	2
3	SHELTER RECEPTACLE	180	R	20	1	b	-	-	600	L	-	4
5						a	20	1				6
7						b	20	1				8
9						a	20	1				10
11						b	20	1				12
TOT CONN LOAD: Ph A		1,645 VA		14 A								
TOT CONN LOAD: Ph B		780 VA		7 A							A RMS AVAILABLE FAULT DUTY	
TOT CONN LOAD:		0 VA		0 A								
*MAX* PHASE CONN LOAD:		Ph A	1,645 VA									
TOTAL CONNECTED LOAD (3 X MAX):		3.3 KVA		13.7 AMPS					TOTAL DEMAND LOAD:	3.0 KVA	12.4 AMPS	
		CONNECTED LOADS	SUBFED LOADS	TOTAL LOADS	DEMAND FACTOR	DEMAND LOAD						
G	GENERAL (NON-CONT)	0		0	100%	0						
L	LIGHTING	2,245		2,245	125%	2,806						
R	RECEPTACLES -- TO 10 KVA OVER 10 KVA	180		180	100%	180					ACCESSORIES	
K	KITCHEN	0		0	50%	0					- EXISTING PHOTOCELL CONTROLS IN BACK OF PANEL ENCLOSURE.	
H	HEATING	0		0	100%	0					- RECONNECT LIGHTING CIRCUITS VIA PHOTCELL CONTROLS.	
M	MOTORS	0		0	100%	0						
LM	LARGEST MOTOR	0		0	125%	0						
WH	WATER HEATER	0		0	100%	0						
C	CONTINUOUS GENERAL LOAD	0		0	125%	0						
N	NON-COINCIDENT	0		0	0%	0						
		0		0	0%	0						
		0		0	0%	0						
		0		0	0%	0						
		0		0	0%	0						
		0		0	0%	0						
		0		0	0%	0						
		0		0	0%	0						
TOTALS		2,425 VA	0 VA	2,425 VA		2,986 VA						

- NOTES:
1. FED BY UTILITY TRANSFORMER (VIA 50A/2P MCB AT METER)
  2. RE-USE EXISTING CIRCUIT BREAKERS IN THIS PANEL
  3. PROVIDE CIRCUIT INDEX FOR PANEL
  4. NEW WORK SHOWN IN BOLD.
  - 5.

Path: \\WBS0701\Draw\Arch\A\350008 - Juneau\_Sheras\Marine Park\_Berm\_Berm\GIS\Electrical.dwg Plot date: Feb 08, 2012 09:25:09am CAD User: andrew.dishi  
 Xref Filename: | TITLEBLOCK | GSAW-MIN | MarinePark\_upProgress\_11.11.11

DATE: 6 FEB 2012	CIVIL REVIEW:
DESIGNED: JAR	ARCH REVIEW:
DRAWN: JAR	STRUC REVIEW:
CHECKED: JSE	MECH REVIEW:
APPROVED: JSE	

**TETRA TECH**  
www.tetratech.com  
230 South Franklin, Suite 212  
Juneau, Alaska 99801  
Phone: 907-586-6400 Fax: 907-463-3677

**Corvus Design**  
Landscape Architecture  
www.corvus-design.com  
Juneau - 907.988.9000  
119 Seward St. 99801

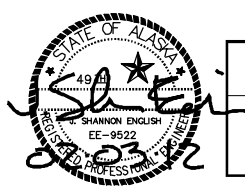

THE CITY AND BOROUGH OF JUNEAU MARINE PARK		CBJ BID NO: E12-213
ELECTRICAL DETAILS		DWG NO: E5
		SHEET: 12 OF 12

This drawing is full size when 22"x 34" or is reduced to half size when 11"x17"