

CODE NOTES:

1. ALL WORK HEREUNDER SHALL BE STRICTLY IN CONFORMANCE WITH APPLICABLE CODES AND REGULATIONS. ALL WORK SHALL BE IN ACCORDANCE WITH THE 2006 INTERNATIONAL FIRE CODE, 2006 INTERNATIONAL MECHANICAL CODE, NFPA, AND CITY AND BOROUGH OF JUNEAU MODIFICATIONS IN SO FAR AS MINIMUM REQUIREMENTS. BUT THE DRAWINGS AND SPECIFICATIONS SHALL GOVERN IN CASES WHERE THE MINIMUM REQUIREMENTS ARE EXCEEDED. ALL ELECTRICAL EQUIPMENT SHALL BEAR THE UL LABEL.

SHEET NOTES:

1. SEE SPECIFICATIONS FOR ADDITIONAL INFORMATION ON MATERIALS, METHODS, AND EQUIPMENT.

HEATING UNIT SCHEDULE

EQUIPMENT	MANUFACTURER AND MODEL	CAPACITY	FEATURES
FINNED PIPE, FP-1	RITTLING	1000 BTU/HR-FT NET WATER AT 180°F AVE. WATER TEMP.	SINGLE TIER, 4-1/4"x4-1/4" COPPER/ALUMINUM FINNED ELEMENT WITH MAXIMUM 40 FINS PER FOOT AND 1-INCH DIAMETER TUBE. LENGTH SHOWN ON PLANS IS FINNED LENGTH ONLY. WALL SUPPORTS EVERY 3 FEET. L-SHAPED SHEET METAL INSTALLED ABOVE ENTIRE CORE TO PREVENT AIR FROM BYPASSING CORE. I=B=R APPROVED RATING. 14 INCH HIGH ENCLOSURE WITH SLOPED TOP.
FINNED PIPE, FP-2	RITTLING	1000 BTU/HR-FT NET WATER AT 180°F AVE. WATER TEMP.	BARE ELEMENT, 4-1/4"x4-1/4" COPPER/ALUMINUM FINNED ELEMENT WITH MAXIMUM 40 FINS PER FOOT AND 1-INCH DIAMETER TUBE. LENGTH SHOWN ON PLANS IS FINNED LENGTH ONLY. WALL SUPPORTS EVERY 3 FEET. L-SHAPED SHEET METAL INSTALLED ABOVE ENTIRE CORE TO PREVENT AIR FROM BYPASSING CORE. I=B=R APPROVED RATING. TO BE INSTALLED IN ARCHITECTURAL CABINET.

HEAT PUMP SCHEDULE

EQUIPMENT/ZONE	AREA SERVED	HEATING EWT	COOLING EWT	NOMINAL HEATING OUTPUT	NOMINAL COOLING OUTPUT	BRINE FLOW RATE	AIR VOLUME AT HIGH SPEED	DESIGN MANUFACTURER:	FEATURES	ELECTRICAL CHARACTERISTICS
HP-34	VESTIBULE 101 & VENDOR (CUP OF JOE) 124	32	77	33.1	40.0	5.5	1050	CLIMATEMASTER TRANQUILITY 20 SERIES TS-042	THREE SPEED FAN. SINGLE SPEED STAGE SCROLL COMPRESSOR. ECM MOTOR. COP OF 3.19 @ EWT 32F.	BLOWER MOTOR: 1/2 HP, 460 VOLT, 3-PHASE. VARIABLE SPEED. COMPRESSOR: LRA 35.0, MAX FUSE 15 AMP. BLOWER FLA 4.1, TOTAL UNIT FLA 9.2. COORDINATE WITH ELECTRICAL FOR REQUIREMENTS.

* GROUND LOOP HEAT PUMP

MECHANICAL ROOM/HEATING PLANT EQUIPMENT SCHEDULE

EQUIPMENT	MANUFACTURER	MODEL	FEATURES/CONTROLS/OPTIONS
CONDENSATE PUMP, CP-1	LITTLE GIANT	VCMA-20 ULST	1/2 GALLON CONDENSATE PUMP, 1/30HP, 120V, 1Ø. VERTICAL TYPE PUMP WITH CONDENSATE BASIN. 40 GPH @ 12 FT HEAD. SEPARATE POWER CONNECTION FROM HP-34.

FLOWSETTER AND AUTOMATIC VALVE SCHEDULE

NUMBER	UNIT SERVED	LOCATION	DESIGN GPM	SETTER SIZE (INCHES)	VALVE TYPE	VALVE OPERATION	NORMAL POSITION
1	FP-1	GIFT SHOP 102	0.5	1/2	2-WAY	ON-OFF	OPEN
2	FP-2	RESTURANT 224	2.9	3/4	2-WAY	ON-OFF	OPEN
3	BYPASS	VENDOR (CUP OF JOE) 124	2.5	3/4	-	-	-
4	HP-34	VENDOR (CUP OF JOE) 124	6.8	1-1/4	2-WAY	MODULATING	OPEN

SYMBOLS

	CW	COLD WATER		PITCHED DOWN
	HW	HOT WATER		REDUCER
	HWR	HOT WATER RECIRCULATING		CAPPED OR PLUGGED
	V	VENT		STRAINER
	W	WASTE, SOIL, DRAINAGE		CLEANOUT
	RD	ROOF DRAINAGE		FLOOR CLEANOUT
	DSPR	DRY SPRINKLER		TEST PORT/PLUG
	WSPR	WET SPRINKLER		UPRIGHT SPRINKLER HEAD
	HS	HEATING SUPPLY		PENDENT SPRINKLER HEAD
	HR	HEATING RETURN		RECESSED PENDENT SPRINKLER HEAD
	A	COMPRESSED AIR		SIDEWALL SPRINKLER HEAD
	GS	GROUND SOURCE WATER SUPPLY		FLEXIBLE CONNECTION
	GR	GROUND SOURCE WATER RETURN		
		GATE VALVE		
		CHECK VALVE		
		UNION		
	AV	AUTOMATIC VALVE		
		FLOWSETTER W/NO.		
		GLOBE VALVE OR ISOLATING BALL VALVE		
	DV	DRAIN VALVE		
				POINT OF CONNECTION OR REMOVAL
				CONSTRUCTION NOTE
				THERMOSTAT - IMMERSION, ROOM
				THERMOMETER
				CONTROL SWITCH
				DIAMETER
				CENTER LINE
				ACCESS DOOR
				BELOW GRADE
				EXISTING
				TO BE RELOCATED
				TO BE REMOVED
				CONCRETE WALL
				INSULATED DUCT
				MANUAL BUTTERFLY DAMPER
				FLEXIBLE DUCT
				AIR VOLUME DIFFUSER/GRILLE SIZE
				CEILING RETURN/EXHAUST GRILLE
				CEILING SUPPLY DIFFUSER
				RECTANGULAR TO ROUND DUCT TRANSITION
				RETURN/EXHAUST DUCT UP, DOWN
				SUPPLY DUCT UP, DOWN
				LINE BREAK

DRAWING INDEX

Sheet Number	Sheet Title
M001	SYMBOLS & SCHEDULES
MD201	FIRST FLOOR DEMOLITION - PIPING
MD202	SECOND FLOOR DEMOLITION - PIPING
MD301	FIRST FLOOR DEMOLITION - DUCTWORK
MD302	SECOND FLOOR DEMOLITION - DUCTWORK
M201	FIRST FLOOR PLAN - PIPING
M202	SECOND FLOOR PLAN
M203	VENDOR TEMPORARY RELOCATION PLAN
M301	FIRST FLOOR PLAN - DUCTWORK
M302	SECOND FLOOR DUCTWORK
M401	DETAILS & DIAGRAMS
M501	CONTROLS

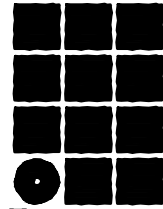

**Jensen
Yorba
Lott
Inc.**

522 West 10th Street
Juneau, Alaska 99801
phone 907-586-1070
fax 907-586-3959
jensenyorbalott.com



MURRAY &
ASSOCIATES, P.C.
CONSULTING ENGINEERS

P O BOX 21081
JUNEAU, ALASKA 99802
TEL: 907 780-6151
FAX: 907 780-6182

MAPC PROJECT NO.
10-190.4



City & Borough of Juneau
Juneau International Airport
Terminal Main Entry
Renovation
CBJ Contract No. E12-036
Juneau, Alaska

CD



SHEET TITLE
SYMBOLS &
SCHEDULES

DATE: August 8, 2011
FILE: 0657

M001

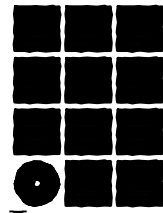

**Jensen
Yorba
Lott
Inc.**

522 West 10th Street
Juneau, Alaska 99801
phone 907-586-1070
fax 907-586-3959
jensenyorbalott.com



**MURRAY &
ASSOCIATES, P.C.**
CONSULTING ENGINEERS

P O BOX 21081
JUNEAU, ALASKA 99802
TEL: 907 780-6151
FAX: 907 780-6182

MAPC PROJECT NO.
10-190.4

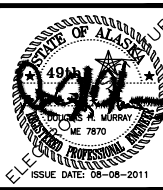

**City & Borough of Juneau
Juneau International Airport
Terminal Main Entry
Renovation
CBJ Contract No. E12-036
Juneau, Alaska**

CD

REVISIONS	
1	
2	
3	

SHEET TITLE
**FIRST FLOOR
DEMOLITION
PIPING**

DATE: August 8, 2011
FILE: 0657

MD201

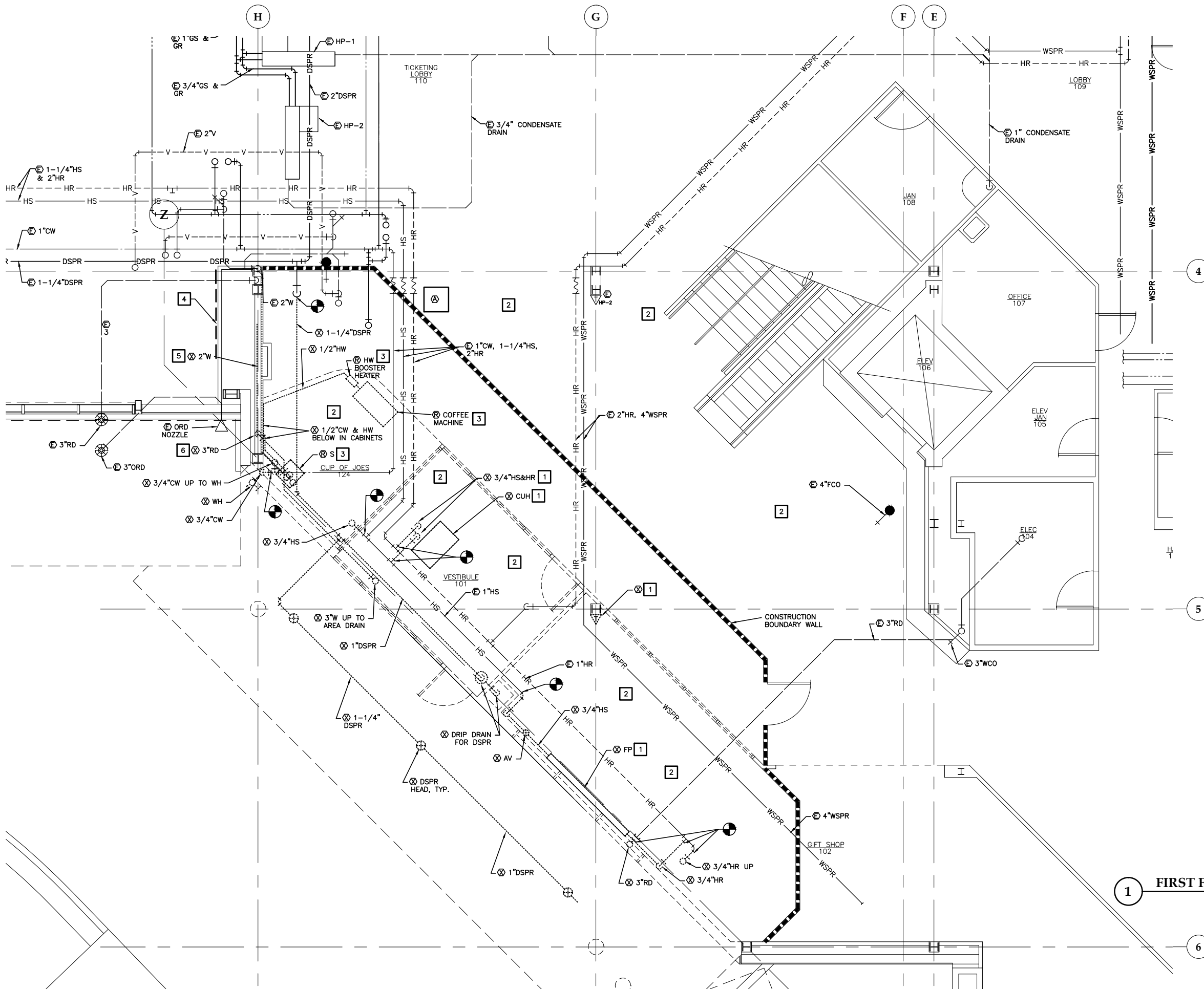

- SHEET NOTES:**
1. SPRINKLER SYSTEM ONLY MAINS ARE PARTIALLY SHOWN. SPRINKLER SYSTEMS IN AREAS OF WORK ARE REQUIRED TO BE FIELD VERIFIED FOR LOCATION OF EXISTING HEADS, BRANCH PIPING, AND MAINS. PROVIDE DEMOLITION AND NEW WORK SHOP DRAWINGS IN SPRINKLER SUBMITTAL PACKAGE.
 2. EXISTING CONDITIONS WERE TAKEN FROM PREVIOUS PROJECT AS-BUILT DRAWINGS AND NON DESTRUCTIVE ON-SITE OBSERVATIONS. VERIFY EXISTING CONDITIONS ON SITE PRIOR TO START OF WORK.
 3. PIPING SHOWN IS GENERALLY ABOVE CEILING.

- DEMOLITION NOTES:**
- 1 REMOVE HEATING UNITS, DUCTWORK, PIPING, SUPPORTS, VALVES, THERMOSTATS, PNEUMATIC AUTOMATIC VALVES, PNEUMATIC TUBING AND RELATED COMPONENTS, APPURTENANCES AND TRIM.
 - 2 REMOVE AND REPLACE SPRINKLER HEADS IN AREAS WITH DEMOLISHED CEILINGS. MODIFY SPRINKLER PIPE AS REQUIRED. COORDINATE CEILING LAYOUT WITH ARCHITECTURAL SHEET D600'S AND A600'S.
 - 3 RELOCATION OF COFFEE EQUIPMENT AND SINK TO BE COORDINATED WITH OWNER. SEE SHEET M203 FOR WORK.
 - 4 CUT AND PATCH WALL FOR RELOCATION OF VENDOR (CUP OF JOES) SINK AND COFFEE MACHINE DURING CONSTRUCTION. ROUGH IN WASTE, CW, AND HW TO RELOCATED COFFEE MACHINE AND SINK. COORDINATE WITH SHEET M203 FOR WORK.
 - 5 REMOVE 2\"/>
 - 6 REMOVE 3\"/>

1 FIRST FLOOR DEMOLITION - PIPING

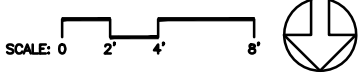

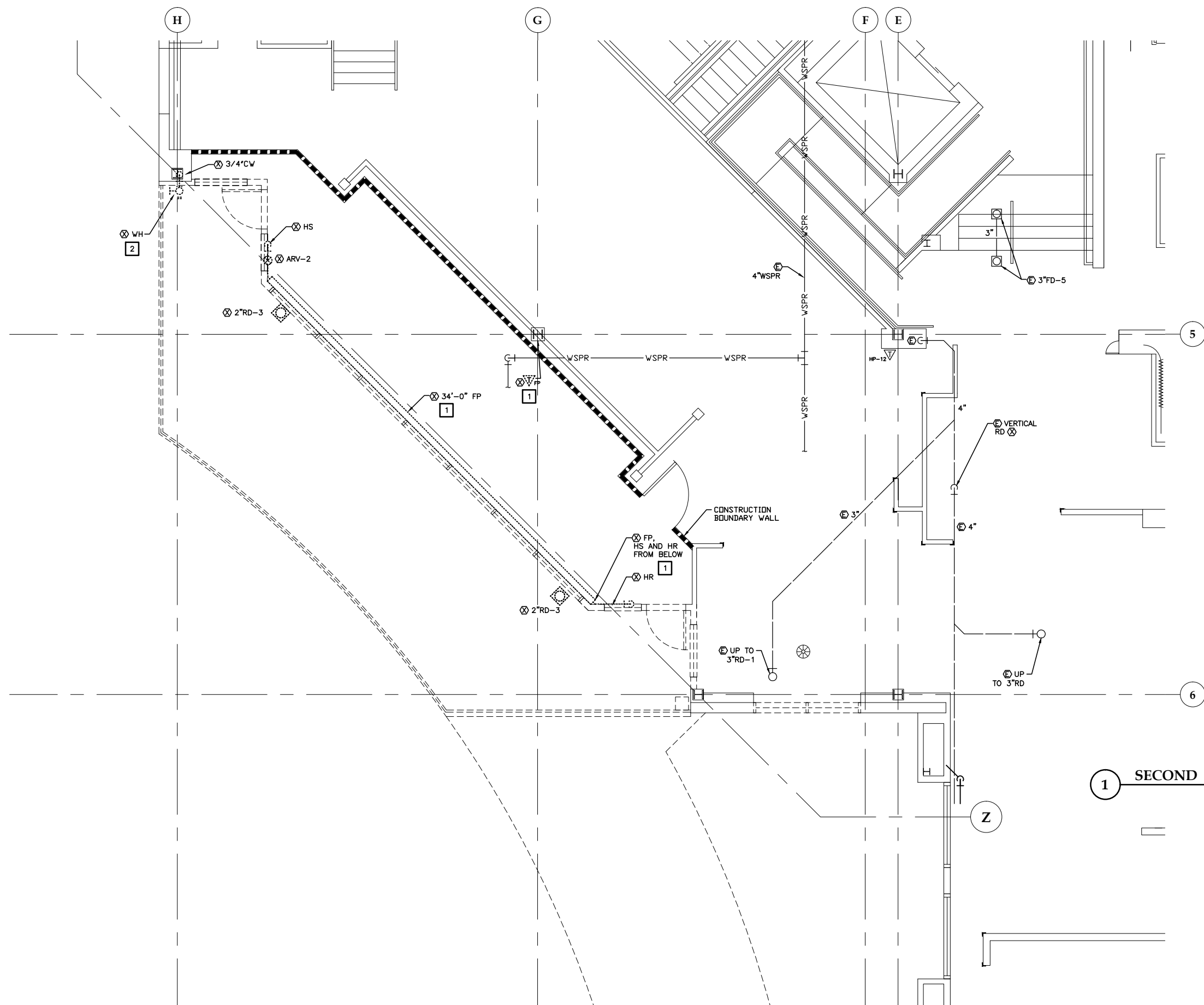

1 SECOND FLOOR DEMOLITION - PIPING

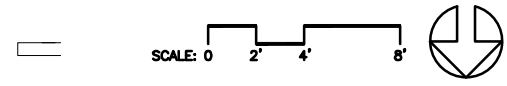

SHEET NOTES:

1. SPRINKLER SYSTEM ONLY MAINS ARE PARTIALLY SHOWN. SPRINKLER SYSTEMS IN AREAS OF WORK ARE REQUIRED TO BE FIELD VERIFIED FOR LOCATION OF EXISTING HEADS, BRANCH PIPING, AND MAINS. PROVIDE DEMOLITION AND NEW WORK SHOP DRAWINGS IN SPRINKLER SUBMITTAL PACKAGE.
2. EXISTING CONDITIONS WERE TAKEN FROM PREVIOUS PROJECT AS-BUILT DRAWINGS AND NON DESTRUCTIVE ON-SITE OBSERVATIONS. VERIFY EXISTING CONDITIONS ON SITE PRIOR TO START OF WORK.

DEMOLITION NOTES:

- 1 REMOVE HEATING UNITS, PIPING, SUPPORTS, VALVES, THERMOSTATS, PNEUMATIC AUTOMATIC VALVES, PNEUMATIC TUBING AND RELATED COMPONENTS, APPURTENANCES AND TRIM.
- 2 CUT AND PATCH WALL FOR REMOVAL OF WH AND 3/4 COLD WATER PIPING. COORDINATE WITH ARCHITECTURAL.

Jensen Yorba Lott Inc.

522 West 10th Street
Juneau, Alaska 99801
phone 907-586-1070
fax 907-586-3959
jensenyorbalott.com



MURRAY & ASSOCIATES, P.C.
CONSULTING ENGINEERS

P O BOX 21081
JUNEAU, ALASKA 99802
TEL: 907 780-6151
FAX: 907 780-6182

MAPC PROJECT NO.
10-190.4

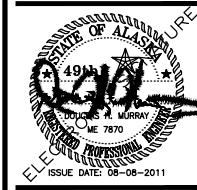

City & Borough of Juneau
Juneau International Airport
Terminal Main Entry
Renovation
CBJ Contract No. E12-036
Juneau, Alaska

CD
REVISIONS
Δ .
Δ .
Δ .
SHEET TITLE
SECOND FLOOR DEMOLITION PIPING
DATE: August 8, 2011
FILE: 0657

MD202



JNU AIRPORT
CITY/BOROUGH OF JUNEAU
ALASKA'S CAPITAL CITY

LAFC PROJECT NO.
10-190.4



**City & Borough of Juneau
Juneau International Airport
Terminal Main Entry
Renovation
CBJ Contract No. E12-036
Juneau, Alaska**

CD

REVISIONS

△ .

△ .

△ .

DATE: August 8, 2011
FILE: 0657

MD301

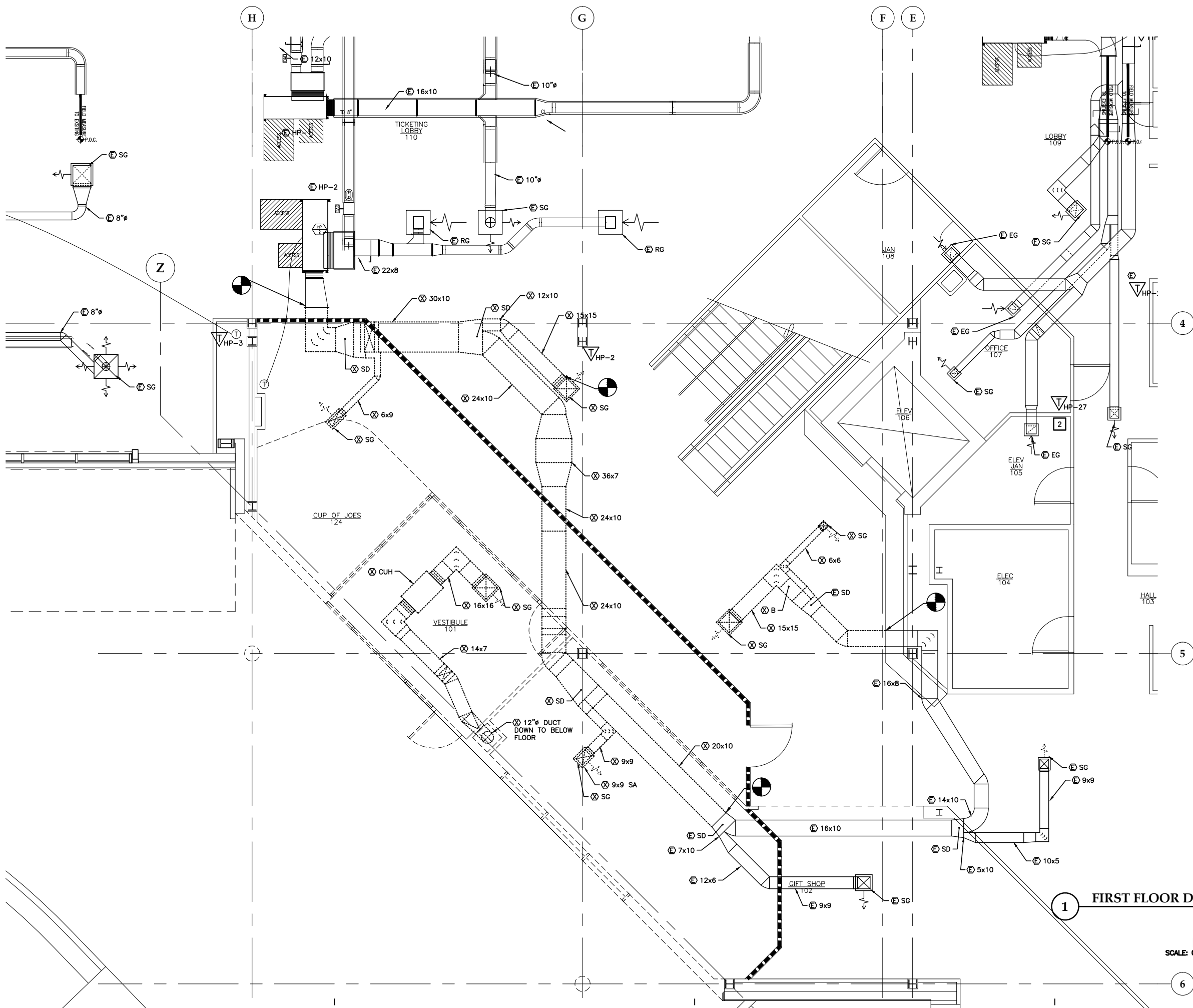

1. EXISTING CONDITIONS WERE TAKEN FROM PREVIOUS PROJECT AS-BUILT DRAWINGS AND NON DESTRUCTIVE ON-SITE OBSERVATIONS. VERIFY EXISTING CONDITIONS ON SITE PRIOR TO START OF WORK.

- 1 REMOVE HEATING UNITS, DUCTWORK, PIPING, SUPPORTS, VALVES, THERMSTATS, PNEUMATIC AUTOMATIC VALVES, PNEUMATIC TUBING AND RELATED COMPONENTS, APPURTENANCES AND TRIM.
- 2 INSTALL REMOTE DDC THERMOSTAT FOR EXISTING HP-27 TO AVERAGE THE TEMPERATURE BETWEEN THE EXISTING AND THIS THERMOSTAT.

FIRST FLOOR DEMOLITION - DUCTWORK

SCALE: 0 2' 4' 8'



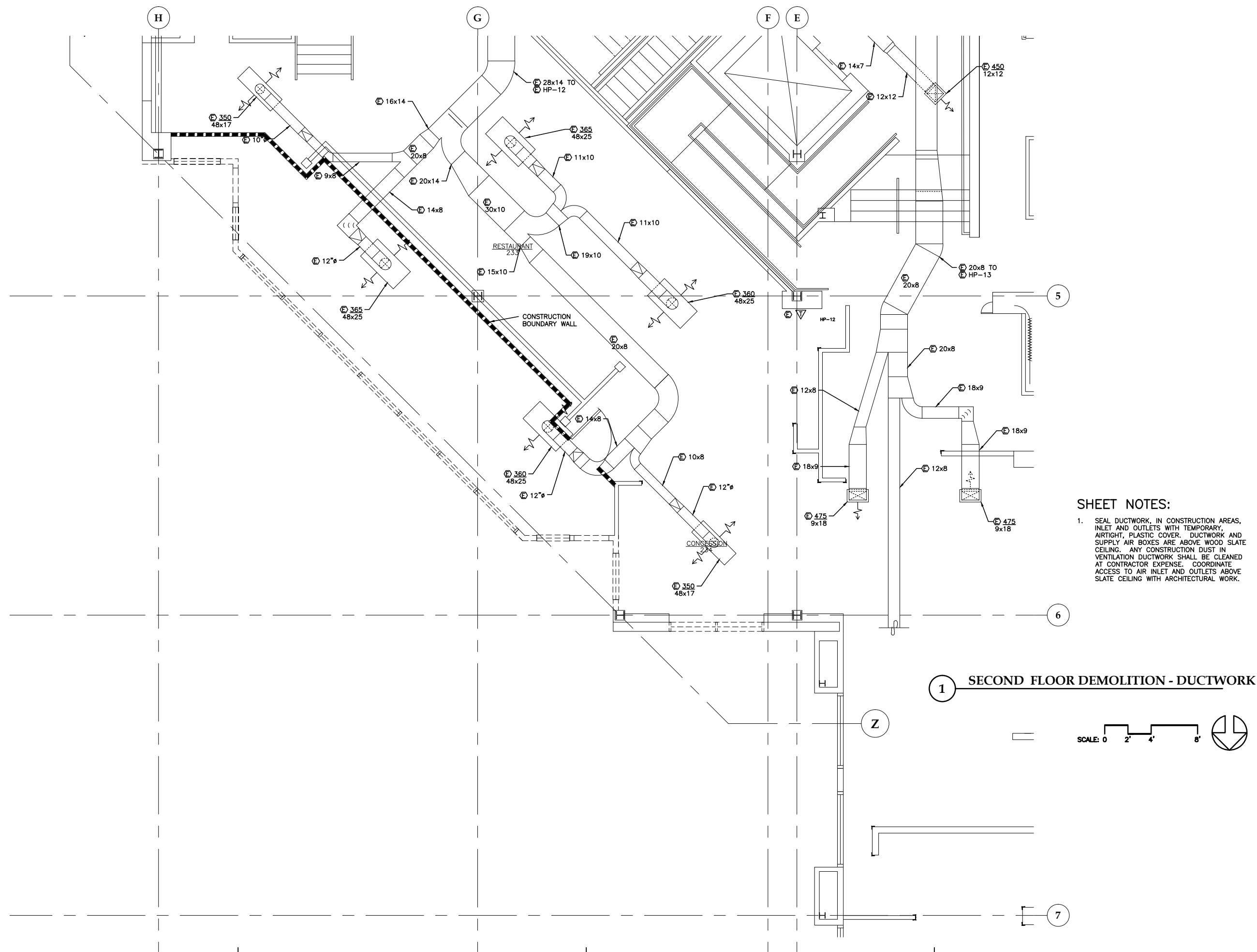

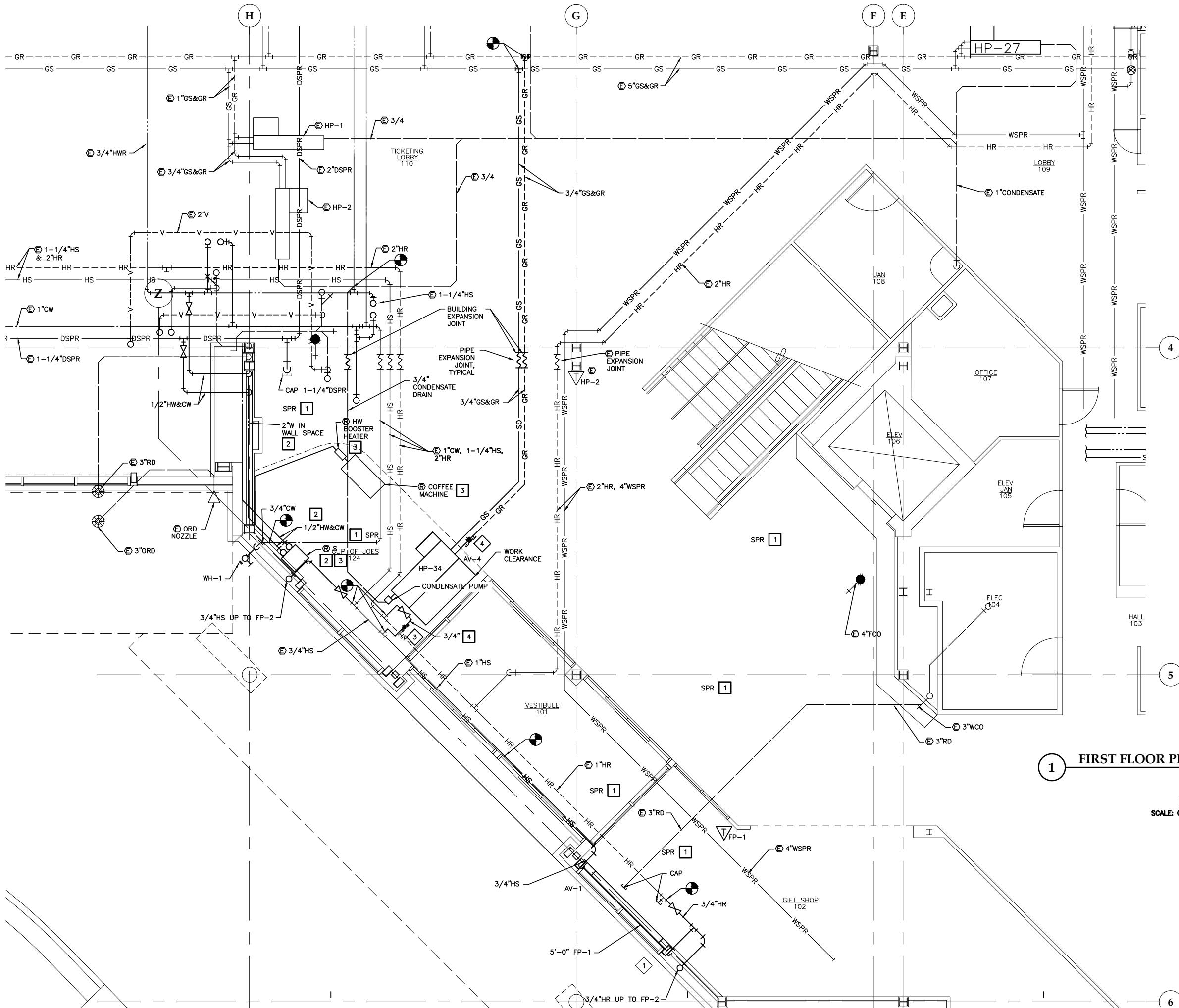

SHEET NOTES:

- SPRINKLER SYSTEM ONLY MAINS ARE PARTIALLY SHOWN. SPRINKLER SYSTEMS IN AREAS OF WORK ARE REQUIRED TO BE FIELD VERIFIED FOR LOCATION OF EXISTING HEADS, BRANCH PIPING, AND MAINS. PROVIDE DEMOLITION AND NEW WORK SHOP DRAWINGS IN SPRINKLER SUBMITTAL PACKAGE.
- EXISTING CONDITIONS WERE TAKEN FROM PREVIOUS PROJECT AS-BUILT DRAWINGS AND NON DESTRUCTIVE ON-SITE OBSERVATIONS. VERIFY EXISTING CONDITIONS ON SITE PRIOR TO START OF WORK.

CONSTRUCTION NOTES:

- REPLACE SPRINKLER HEADS IN ALL AREAS WITH NEW CEILING. MODIFY SPRINKLER PIPING AS REQUIRED FOR NEW HEADS AND RENOVATED AREAS.
- ROUTE 2" WASTE, 1/2"HW, AND 1/2"CW PIPING THROUGH WALL CAVITY TO VENDOR CABINETS TO SINK AND COFFEE MACHINE. COORDINATE WITH OWNER.
- RELOCATION OF COFFEE EQUIPMENT AND SINK TO BE COORDINATED WITH OWNER. SEE SHEET M201 FOR WORK.
- INSTALL 3/4"HS BYPASS WITH SHUTOFF VALVE AND FLOWSETTER

1 FIRST FLOOR PIPING - ENLARGED PLAN

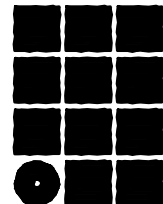
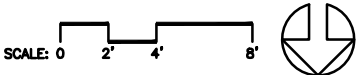

**Jensen
Yorba
Lott
Inc.**

522 West 10th Street
Juneau, Alaska 99801
phone 907-586-1070
fax 907-586-3959
jensenyorballott.com



**MURRAY &
ASSOCIATES, P.C.**
CONSULTING ENGINEERS

P O BOX 21081
JUNEAU, ALASKA 99802
TEL: 907 780-6151
FAX: 907 780-6182

MAPC PROJECT NO.
10-190.4



**City & Borough of Juneau
Juneau International Airport
Terminal Main Entry
Renovation
CBJ Contract No. E12-036
Juneau, Alaska**

CD

REVISIONS
△
△
△

SHEET TITLE
**FIRST FLOOR
PIPING
ENLARGED PLAN**

DATE: August 8, 2011
FILE: 0657

M201



JNU AIRPORT
CITY/BOROUGH OF JUNEAU
ALASKA'S CAPITAL CITY

APC PROJECT NO.
10-190.4

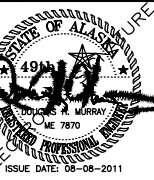

**City & Borough of Juneau
Juneau International Airport
Terminal Main Entry
Renovation
CJB Contract No. E12-036
Juneau, Alaska**

REVISIONS

△ .

△ .

△ .

DATE: August 8, 2011
FILE: 0657

M202

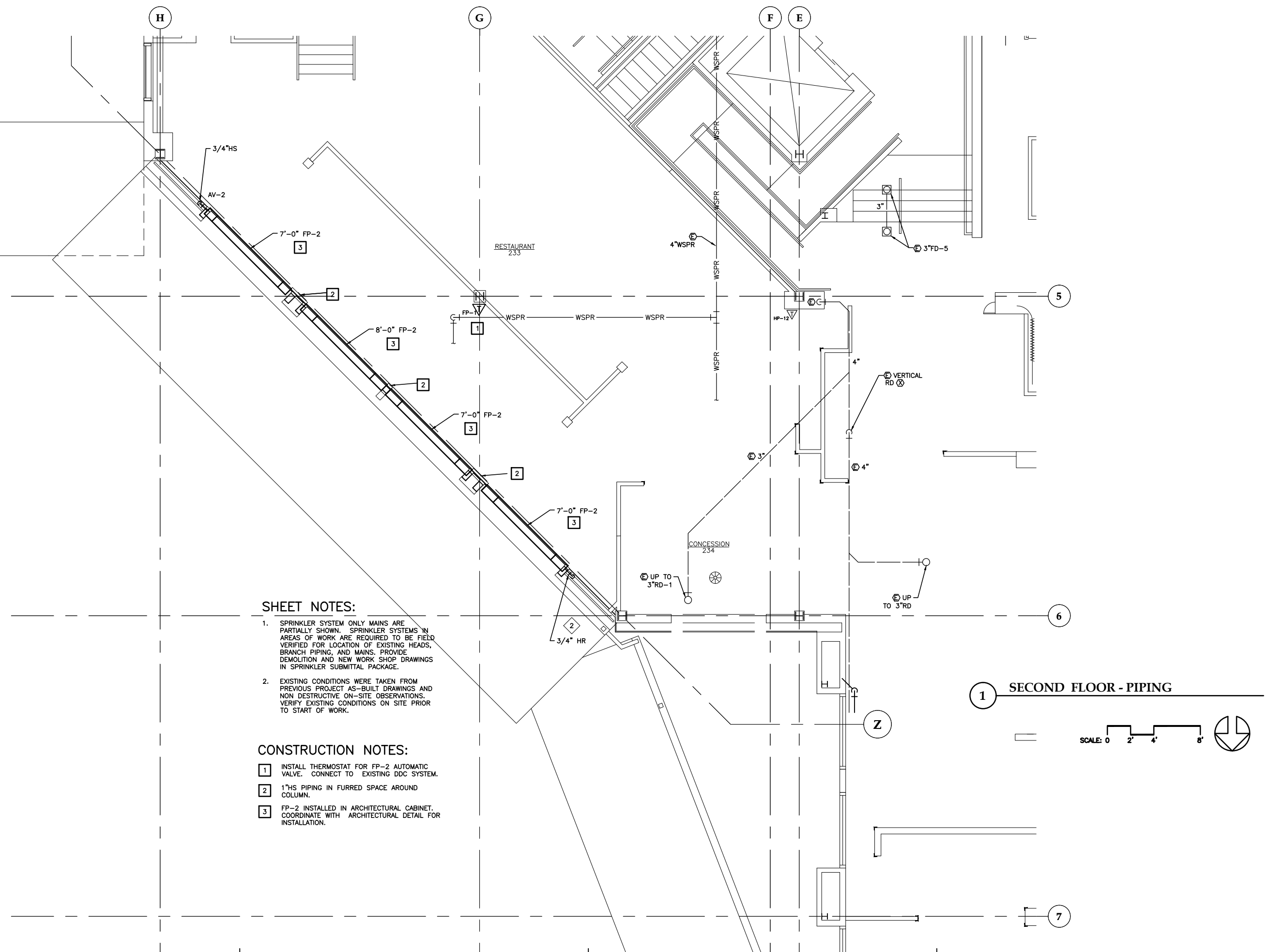

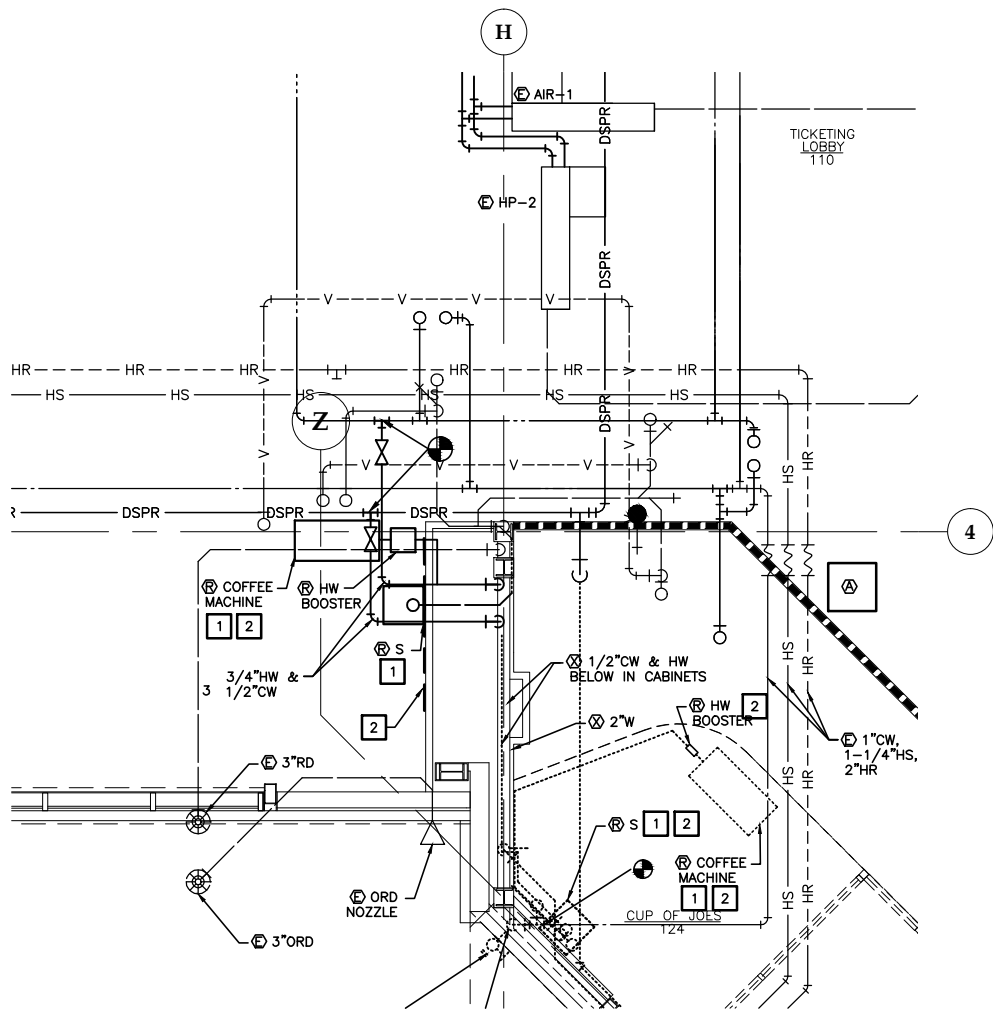

1 CUP OF JOES

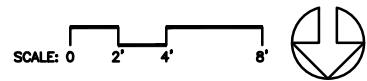

SHEET NOTES;

1. WORK FOR THIS SHEET IS THE RELOCATION OF COFFEE MACHINE, SINK AND ASSOCIATED W, V, HW, & CW FOR FIXTURES. RELOCATION OF VENDOR IS TO OCCUR BEFORE ENTRY DEMOLISH.

CONSTRUCTION NOTES:

- 1 RELOCATION OF COFFEE EQUIPMENT AND SINK IN CUP OF JOE AREA TO TEMPORARY LOCATION TO BE COORDINATED WITH OWNER.
- 2 CUT AND PATCH WALL FOR RELOCATION OF COFFEE EQUIPMENT AND SINK DURING CONSTRUCTION. ROUGH WASTE, CW AND HW FOR SINK AND COFFEE MACHINE.

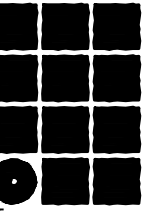

**Jensen
Yorba
Lott
Inc.**

522 West 10th Street
Juneau, Alaska 99801
phone 907-586-1070
fax 907-586-3959
jensenyorbalott.com



**MURRAY &
ASSOCIATES, P.C.**
CONSULTING ENGINEERS

P O BOX 21081
JUNEAU, ALASKA 99802
TEL: 907 780-6151
FAX: 907 780-6182

MAPC PROJECT NO.
10-190.4



**City & Borough of Juneau
Juneau International Airport
Terminal Main Entry
Renovation
CBJ Contract No. E12-036
Juneau, Alaska**

CD

REVISIONS
△ .
△ .
△ .

SHEET TITLE
**VENDOR
TEMPORARY
RELOCATION
PLAN**

DATE: August 8, 2011
FILE: 0657

M203

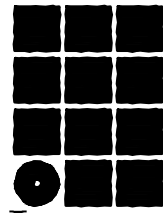

**Jensen
Yorba
Lott
Inc.**

522 West 10th Street
Juneau, Alaska 99801
phone 907-586-1070
fax 907-586-3959
jensenyorbalott.com



**MURRAY &
ASSOCIATES, P.C.**
CONSULTING ENGINEERS

P O BOX 21081
JUNEAU, ALASKA 99802
TEL: 907 780-6151
FAX: 907 780-6182

MAPC PROJECT NO.
10-190.4

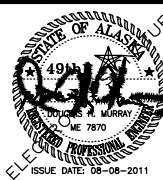

**City & Borough of Juneau
Juneau International Airport
Terminal Main Entry
Renovation
CBJ Contract No. E12-036
Juneau, Alaska**

CD

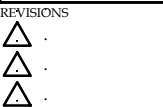

SHEET TITLE
**FIRST FLOOR
DUCTWORK
ENLARGED PLAN**

DATE: August 8, 2011
FILE: 0657

M301

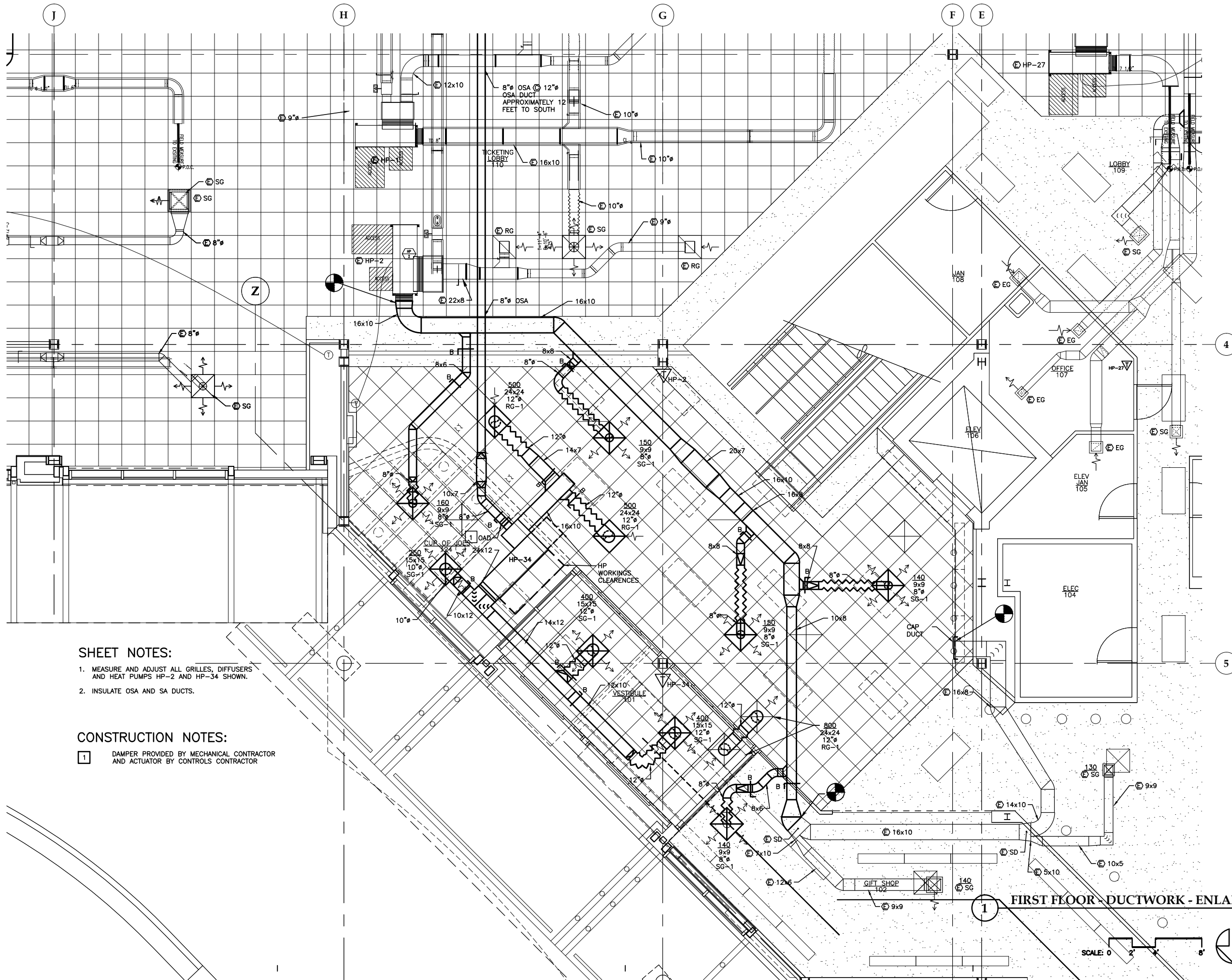

- SHEET NOTES:**
1. MEASURE AND ADJUST ALL GRILLES, DIFFUSERS AND HEAT PUMPS HP-2 AND HP-34 SHOWN.
 2. INSULATE OSA AND SA DUCTS.
- CONSTRUCTION NOTES:**
- 1 DAMPER PROVIDED BY MECHANICAL CONTRACTOR AND ACTUATOR BY CONTROLS CONTRACTOR

FIRST FLOOR - DUCTWORK - ENLARGED PLAN



JNU AIRPORT
CITY/BOROUGH OF JUNEAU
ALASKA'S CAPITAL CITY

MAPC PROJECT NO.
10-190.4

**Juneau International Airport
Terminal Main Entry
Renovation
CBJ Contract No. E12-036
Juneau, Alaska**

- Δ .
- Δ .
- Δ .

DATE: August 8, 2011
PAGE: 0657

M302

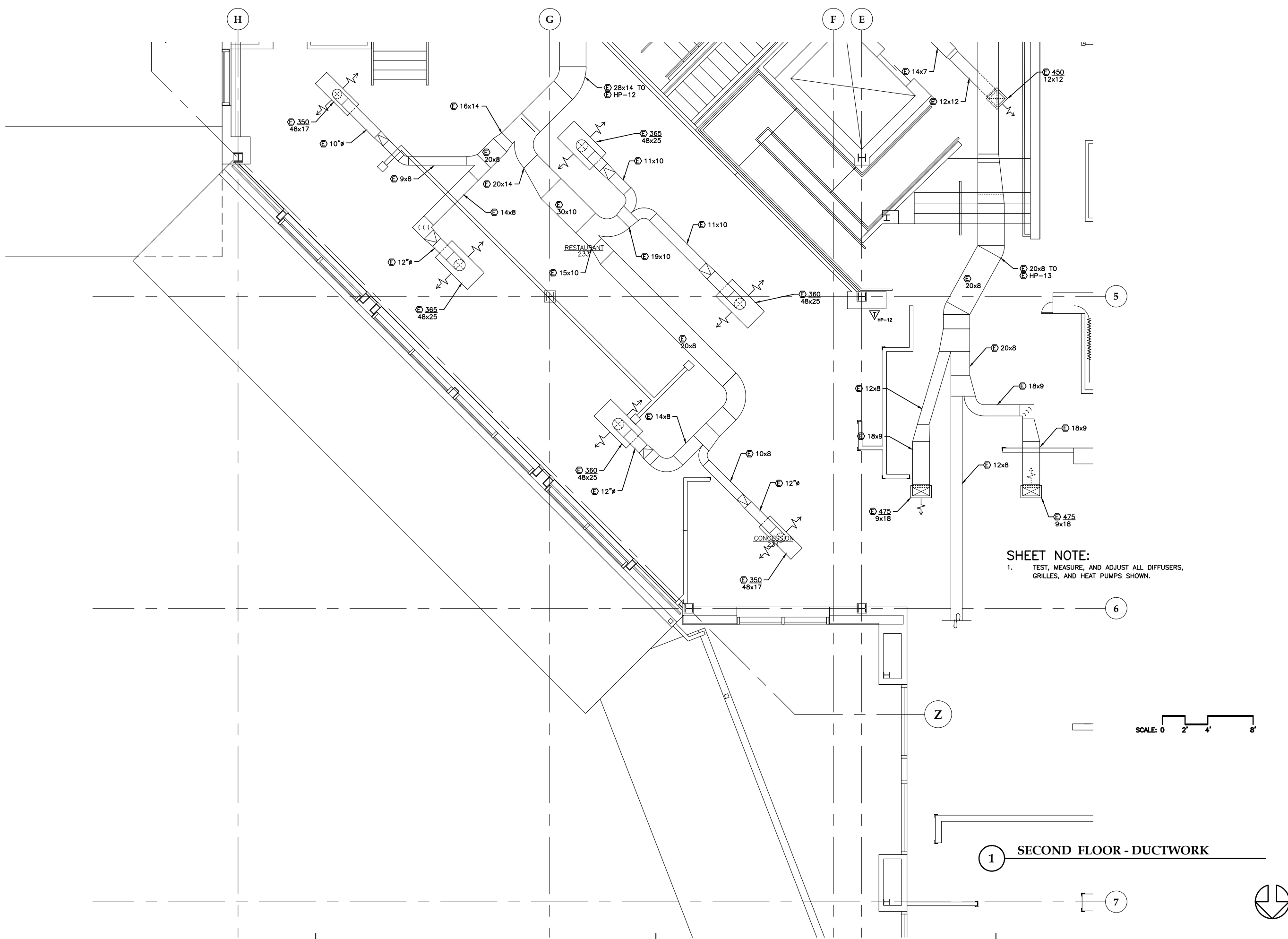

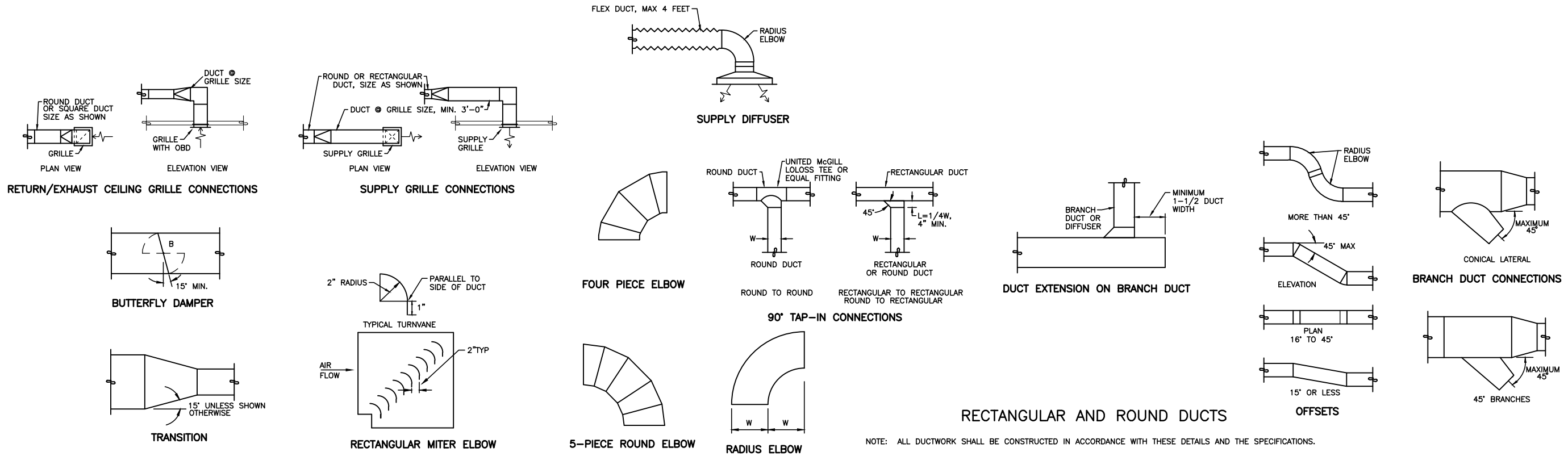

① DUCT CONSTRUCTION DETAILS NO SCALE

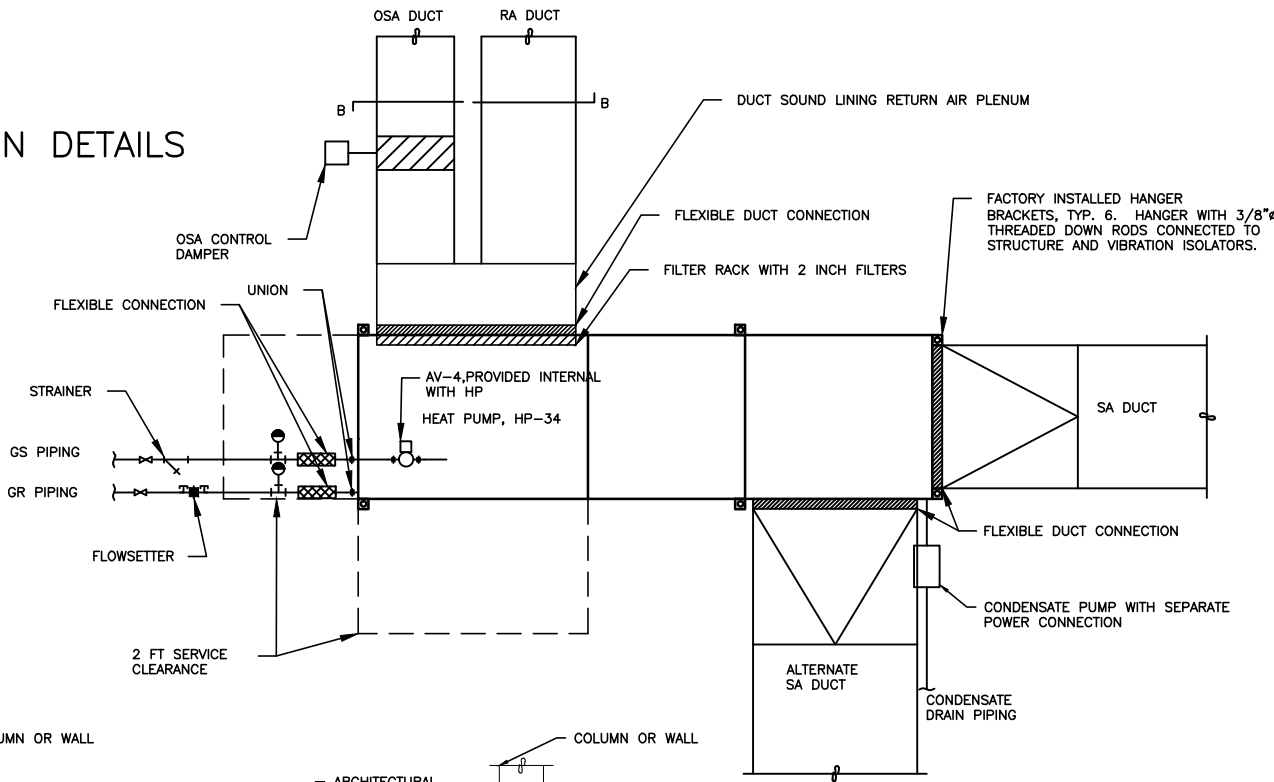
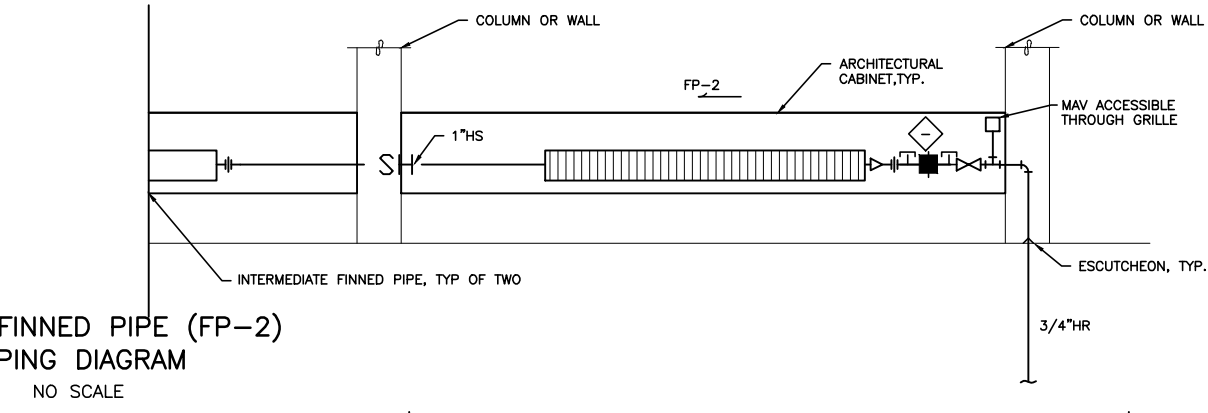
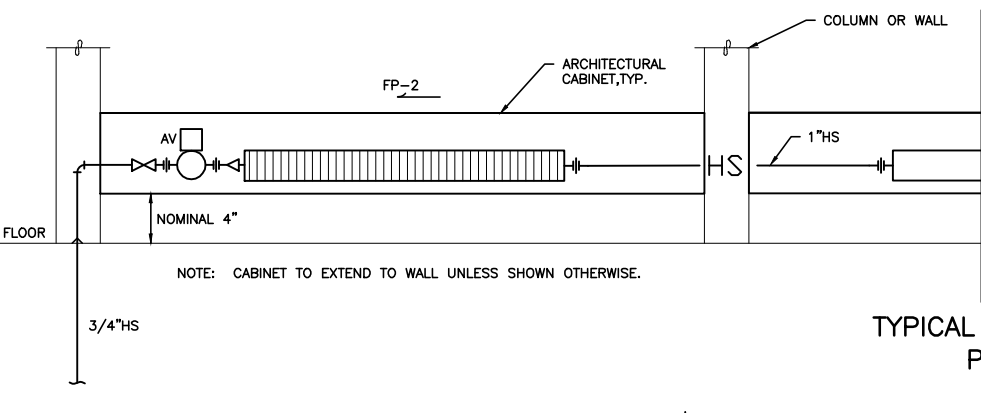
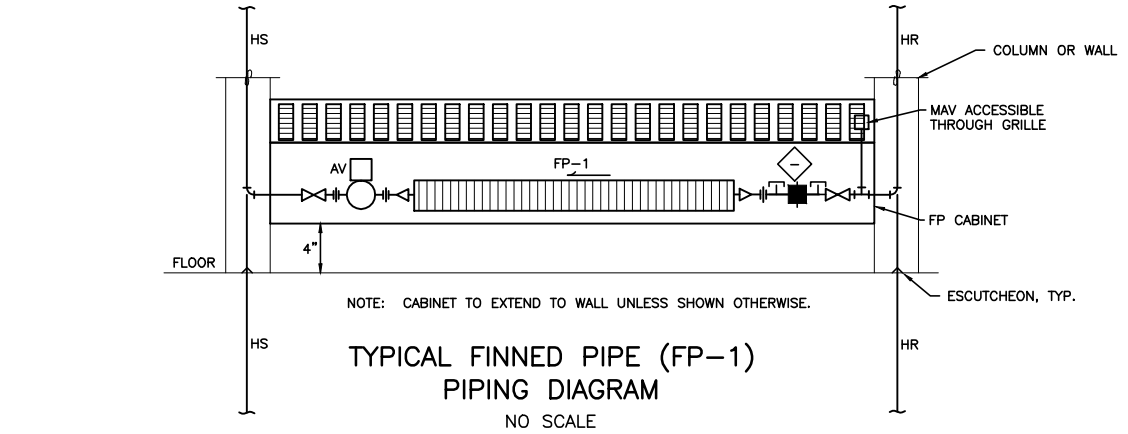

HEAT PUMP DETAIL NO SCALE

Jensen Yorba Lott Inc.
522 West 10th Street
Juneau, Alaska 99801
phone 907-586-1070
fax 907-586-3959
jensenyorbalott.com



MURRAY & ASSOCIATES, P.C.
CONSULTING ENGINEERS

P O BOX 21081
JUNEAU, ALASKA 99802
TEL: 907 780-6151
FAX: 907 780-6182

MAPC PROJECT NO.
10-190.4

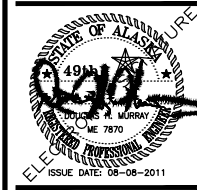

City & Borough of Juneau
Juneau International Airport
Terminal Main Entry
Renovation
CBJ Contract No. E12-036
Juneau, Alaska

CD
REVISIONS
△
△
△
SHEET TITLE
DETAILS & DIAGRAMS
DATE: August 8, 2011
FILE: 0657

CONTROLS LEGEND

	CONTROLLER	AI	ANALOG INPUT
	IMMERSION THERMOSTAT OR THERMOSTATIC SENSOR	AO	ANALOG OUTPUT
	VALVE ACTUATOR	COM	COMMON
	DAMPER ACTUATOR	DI	DIGITAL INPUT
	CURRENT SENSOR	DO	DIGITAL OUTPUT
	ROOM THERMOSTAT	EAD	EXHAUST AIR DAMPER
	AIR DIRECTION	FP	FINNED PIPE
	THERMOMETER	HR	HEATING RETURN
	MOTOR	HS	HEATING SUPPLY
	CONTROL SWITCH	NO	NORMALLY OPEN
		NC	NORMALLY CLOSED
		OAD	OUTSIDE AIR DAMPER
		OSA	OUTSIDE AIR
		RA	RETURN AIR
		SA	SUPPLY AIR
		SF	SUPPLY FAN

GENERAL NOTES:

- THE NOTES, DIAGRAMS, AND POINTS SHOWN HERE ARE SCHEMATIC ONLY. REFER TO SEQUENCE OF OPERATIONS AND SECTION 15900'S OF THE SPECIFICATIONS AND ALL CONTRACT DRAWINGS FOR COMPLETE REQUIREMENTS AND CONFIGURATION OF THE SYSTEMS. COORDINATE WITH ALL OTHER DISCIPLINES TO ACHIEVE RESULTS AS SHOWN AND INTENDED HEREUNDER IN THE DOCUMENTS. GENERAL NOTES APPLY TO ALL CONTROLS DRAWINGS HEREUNDER.
- SEE FLOOR PLANS AND PIPING DIAGRAMS FOR RESPECTIVE ROOM THERMOSTAT, IMMERSION THERMOSTAT, AND PRESSURE SWITCH LOCATIONS. SEE PLANS FOR OTHER CONTROL EQUIPMENT LOCATIONS. COORDINATE WITH DIVISION 15 AND 16 FOR EQUIPMENT INTERFACE REQUIREMENTS, INCLUDING PIPING TEES AND WELLS, SENSOR LOCATIONS, AND INTERCONNECTIONS.
- ALL SYSTEMS ABBREVIATIONS, FUNCTIONS, AND EQUIPMENT NAMES SHALL BE LISTED IN ALL SUBMITTAL DATA, O&M DATA, AND AS-BUILTS, AS SHOWN HEREUNDER.
- SEE DIVISION 16130 FOR ADDITIONAL REQUIREMENTS CONCERNING RACEWAYS AND BOXES.

SEQUENCE OF OPERATIONS:

- HEAT PUMP (HP) SYSTEM CONTROLS: PROVIDE AN OCCUPIED/UNOCCUPIED SCHEDULE FOR UNIT OPERATION, COORDINATE SCHEDULE WITH OWNER. IN OCCUPIED MODE HEAT PUMP OUTSIDE AIR DAMPER SHALL POSITION FULL OPEN. HEAT PUMP TO PROVIDE A SUPPLY AIR TEMPERATURE ACCORDING TO RETURN AIR THERMOSTAT AND ADJUSTABLE RESET SCHEDULE. RA TEMPERATURE SET AT ADJUSTABLE 65F WITH SUPPLY AIR AT 65F. AT RA OF 60F SUPPLY AIR TO BE 80F AND MODULATE TO 60F AT SUPPLY AIR AT 70F.
- SOLID STATE CONTROLS SYSTEMS FOR HEAT PUMPS SHALL HAVE THE FOLLOWING FEATURES.
 - ANTI SHORT CYCLE TIME DELAY ON COMPRESSOR OPERATION.
 - RANDOM START ON POWER UP MODE.
 - LOW VOLTAGE PROTECTION.
 - HIGH VOLTAGE PROTECTION.
 - UNIT SHUTDOWN ON HIGH OR LOW REFRIGERANT PRESSURES.
 - UNIT SHUTDOWN ON HIGH OR LOW WATER TEMPERATURE.
 - CONDENSATE OVERFLOW ELECTRONIC PROTECTION.
 - OPTION TO RESET UNIT AT THERMOSTAT OR DISCONNECT.
 - AUTOMATIC INTELLIGENT RESET. UNIT SHALL AUTOMATICALLY RESET THE UNIT 5 MINUTES AFTER TRIP IF THE FAULT HAS CLEARED. IF A FAULT OCCURS 3 TIMES SEQUENTIALLY WITHOUT THERMOSTAT MEETING TEMPERATURE, THEN LOCKOUT REQUIRING MANUAL RESET WILL OCCUR.
 - ABILITY TO EFEAR TIME DELAYS FOR SERVICING.
 - LIGHT EMITTING DIODE (LED) ON CURCUIT BOARD TO INDICATE HIGH PRESSURE, LOW PRESSURE, LOW VOLTAGE, HIGH VOLTAGE, LOW WATER/AIR TEMPERATURE CUT-OUT, CONDENSATE OVERFLOW, AND CONTROL VOLTAGE STATUS.
 - THE LOW-PRESSURE SWITCH SHALL NOT BE MONITORED FOR THE FIRST 120 SECONDS AFTER A COMPRESSOR START COMMAND TO PREVENT NUISANCE ALARMS AND UNIT SHUTDOWN.
 - 2-10V OUTPUT TO CYCLE A MOTORIZED WATER VALVE OR OTHER DEVICE WITH COMPRESSOR CONTACTOR.
 - UNIT PERFORMANCE SENTINEL (UPS). THE UPS WARNS WHEN THE HEAT PUMP IS RUNNING INEFFICIENTLY.
 - WATER COIL LOW TEMPERATURE SENSING (SELECTABLE FOR WATER OR ANTI-FREEZE.)
 - AIR COIL LOW TEMPERATURE SENSING.
 - REMOVABLE THERMOSTAT CONNECTOR.
 - NIGHT SETBACK CONTROL.
 - RANDOM START ON RETURN FROM NIGHT SETBACK.
 - MINIMIZED REVERSING VALVE OPERATION.
 - OVERRIDE TEMPERATURE CONTROL WITH 2 HOUR (ADJUSTABLE) TIMER FRO ROOM OCCUPANT TO OVERRIDE SETBACK TEMPERATURE AT THE THERMOSTAT.
 - DRY CONTRACT NIGHT SETBACK OUTPUT TO DIGITAL NIGHT SETBACK THERMOSTATS.
 - ABILITY TO WORK WITH HEAT PUMP OR HEAT/COOL TYPE THERMOSTATS.
 - ABILITY TO WORK WITH HEAT PUMP THERMOSTATS USING REVERING VALVE CONTROL.
 - EMERGENCY SHUTDOWN CONTACTS.
 - BOILERLESS SYSTEM HEAT CONTROL AT LOW LOOP WATER TEMPERATURE.
 - ABILITY TO ALLOW UP TO THREE UNITS TO BE CONTROLLED BY ONE THERMOSTAT.
 - RELAY TO OPERATE AN EXTERNAL DAMPER.
 - ABILITY TO AUTOMATICALLY CHANGE FAN SPEED FROM MULTISTAGE THERMOSTAT.
 - RELAY TO START SYSTEM PUMP.
 - 75 VA CONTROL TRANSFORMER.
 - PROVIDE MULTIPLE PROTOCOL CONTROL INTERFACE SYSTEM. COORDINATE WITH BAS SYSTEM AND OPTIONS AVAILABLE FROM HEAT PUMP MANUFACTURER.
- THE FOLLOWING POINTS MUST BE AVAILABLE AT A CONTROL OR REMOTE COMPUTER LOCATIONS:
 - SPACE TEMPERATURE
 - LEAVING WATER TEMPERATURE
 - SUPPLY AIR TEMPERATURE
 - COMMAND OF SPACE TEMPERATURE SET POINTS
 - COOLING STATUS
 - HEATING STATUS
 - LOW TEMPERATURE SENSOR ALARM
 - LOW PRESSURE SENSOR ALARM
 - HIGH PRESSURE SWITCH ALARM
 - CONDENSATE OVERFLOW ALARM
 - HIGH/LOW VOLTAGE ALARM
 - FAN STATUS
 - UNOCCUPIED/OCCUPIED COMMAND
 - COOLING COMMAND
 - HEATING COMMAND
 - FAULT RESET COMMAND
 - ITEMIZED FAULT CODES (MINIMUM OF 7).
- FINNED PIPE CONTROL (FP): RESPECTIVE ROOM THERMOSTAT, SET AT AN ADJUSTABLE 68°F TO OPEN FINNED PIPE AUTOMATIC VALVES TO SUPPLY HEAT TO INDIVIDUAL ROOMS AS NEEDED. NORMALLY OPEN AUTOMATIC VALVES OPEN ON FAILURE OF CONTROL POWER.

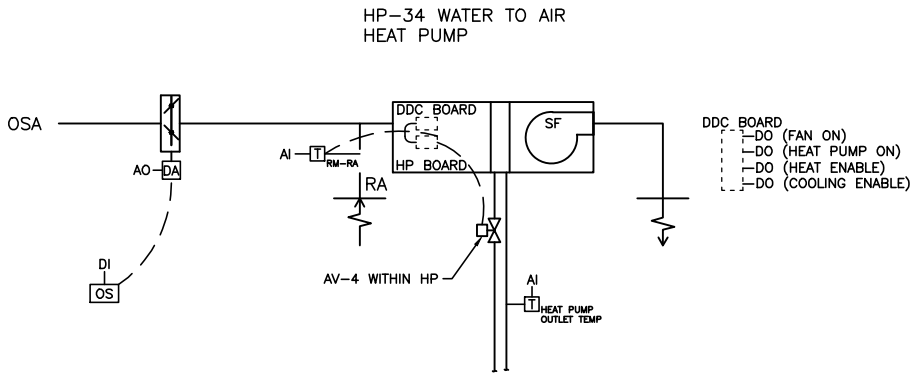
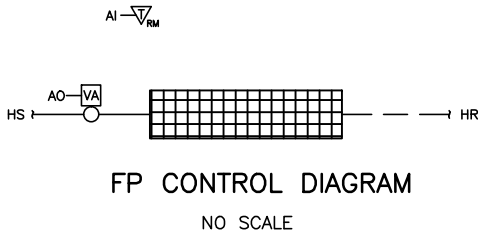

**Jensen
Yorba
Lott
Inc.**

522 West 10th Street
Juneau, Alaska 99801
phone 907-586-1070
fax 907-586-3959
jensenyorbalott.com

**MURRAY &
ASSOCIATES, P.C.**
CONSULTING ENGINEERS

P O BOX 21081
JUNEAU, ALASKA 99802
TEL: 907 780-6151
FAX: 907 780-6182

MAPC PROJECT NO.
10-190.4

ISSUE DATE 08-08-2011

City & Borough of Juneau
Juneau International Airport
Terminal Main Entry
Renovation
CBJ Contract No. E12-036
Juneau, Alaska

CD

REVISIONS

Δ	.
Δ	.
Δ	.

SHEET TITLE
CONTROLS

DATE: August 8, 2011
FILE: 0657