

# **JUNEAU INTERNATIONAL AIRPORT (JNU) TERMINAL MAIN ENTRY RENOVATION**

**VOLUME III of III**

**Contract No. E12-036**



G:\\_Projects\0657\Cad\CD\MAIN ENTRY\Arch\A001.dwg, Layout1, 8/16/2011 3:49:41 PM, Iceagan, Adobe PDF 11X17.pc3, Tabloid, 1:2

City & Borough of Juneau  
Juneau International Airport  
**MAIN ENTRY RENOVATION**  
CBJ Contract No. E12-036  
Juneau, Alaska  
AUGUST 16, 2011

<div>ARCHITECT JENSEN YORBA LOTT, INC 522 WEST 10TH STREET JUNEAU, ALASKA 99801 (907) 586-1070 FAX (907) 586-3959</div>	<div>STRUCTURAL ENGINEER PND ENGINEERS, INC. 9360 GLACIER HIGHWAY, SUITE 100 JUNEAU, ALASKA 99801 (907) 586-2093 FAX (907) 586-2099</div>	<div>MECHANICAL ENGINEER MURRAY &amp; ASSOCIATES, P.C. P.O. BOX 21081 JUNEAU, AK 99802 (907) 780-6151 FAX (907) 780-6182</div>	<div>ELECTRICAL ENGINEER HAIGHT &amp; ASSOCIATES, INC. 526 MAIN STREET JUNEAU, ALASKA 99801 (907) 586-9788 FAX (907) 586-5774</div>
SHEET INDEX			
<div>A001 COVER A002 SCHEDULES, ABBREVIATIONS &amp; SYMBOLS A003 KEY PLAN  D201 ENLARGED 1st FLOOR DEMOLITION PLAN D202 ENLARGED 2nd FLOOR DEMOLITION PLAN D203 ENLARGED DEMOLITION ROOF PLAN  D301 ENLARGED DEMOLITION EXTERIOR ELEVATION D302 ENLARGED DEMOLITION WALL SECTIONS  D601 ENLARGED DEMOLITION 1st FLOOR REFLECTED CEILING PLAN D602 ENLARGED DEMOLITION 2nd FLOOR REFLECTED CEILING PLAN  A201 ENLARGED 1ST FLOOR PLAN A202 ENLARGED 2ND FLOOR PLAN A203 ENLARGED ROOF PLAN  A301 ENLARGED EXTERIOR ELEVATION A302 WALL SECTIONS  A501 INTERIOR ELEVATIONS A502 INTERIOR ELEVATIONS  A601 ENLARGED 1ST FLOOR REFLECTED CEILING PLAN A602 ENLARGED 2ND FLOOR REFLECTED CEILING PLAN  A801 EXTERIOR DETAILS A802 EXTERIOR DETAILS A803 EXTERIOR DETAILS A804 EXTERIOR DETAILS  A901 INTERIOR DETAILS A902 INTERIOR DETAILS</div>	<div>S001 STRUCTURAL GENERAL NOTES  S100 FOUNDATION / SLAB DEMO PLAN S101 FOUNDATION / SLAB PLAN S102 FOUNDATION DETAILS  S200 SECOND FLOOR / CANOPY DEMO PLAN S201 SECOND FLOOR / CANOPY FRAMING PLAN S202 WALL ELEVATION AND DETAILS S203 WALL / CANOPY SECTIONS S204 CROSS BRACING AND FRAMING DETAILS S205 SLIDING DOOR HEADER DETAILS  S300 ROOF FRAMING PLAN AND DETAILS</div>	<div>M001 SYMBOLS &amp; SCHEDULES  MD201 FIRST FLOOR DEMOLITION - PIPING MD202 SECOND FLOOR DEMOLITION - PIPING  MD301 FIRST FLOOR DEMOLITION - DUCTWORK MD302 SECOND FLOOR DEMOLITION - DUCTWORK  M201 FIRST FLOOR PLAN - PIPING M202 SECOND FLOOR PLAN - PIPING M203 VENDOR TEMPORARY RELOCATION PLAN  M301 FIRST FLOOR PLAN - DUCTWORK M302 SECOND FLOOR PLAN - DUCTWORK  M401 DETAILS &amp; DIAGRAMS  M501 CONTROLS</div>	<div>E101 ENLARGED 1ST FLOOR PLAN DEMOLITION E102 ENLARGED 2ND FLOOR PLAN DEMOLITION  E201 ENLARGED 1ST FLOOR PLAN POWER E202 ENLARGED 2ND FLOOR PLAN POWER E203 ENLARGED 1ST FLOOR PLAN POWER (CANOPY)  E301 ENLARGED 1ST FLOOR PLAN LIGHTING &amp; LOW VOLTAGE E302 ENLARGED 1ST FLOOR PLAN LIGHTING &amp; LOW VOLTAGE (CANOPY) E303 CANOPY</div>

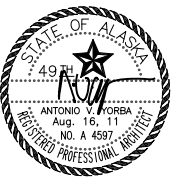

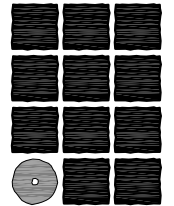

Jensen  
Yorba  
Lott  
Inc.  
522 West 10th Street  
Juneau, Alaska 99801  
phone 907-586-1070  
fax 907-586-3959  
jensenyorbalott.com  
FILE: 0657

A001

## WINDOW SCHEDULE

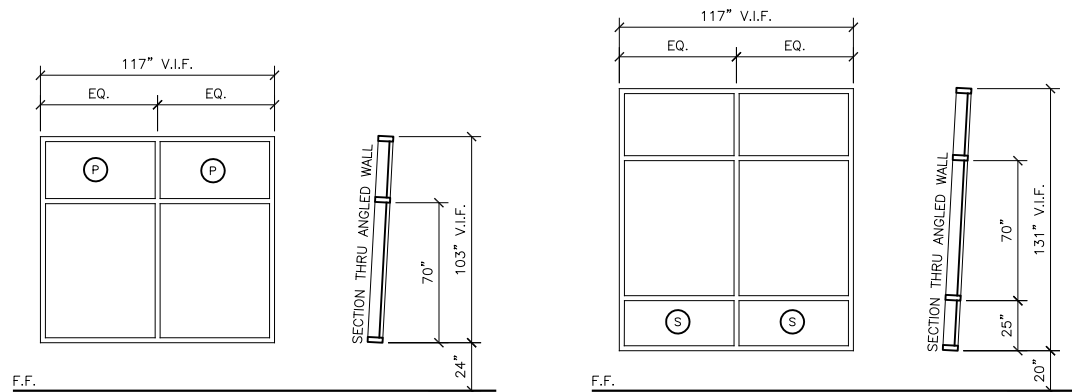

### TYPE 'A' WINDOW

## TYPE 'B' WINDOW

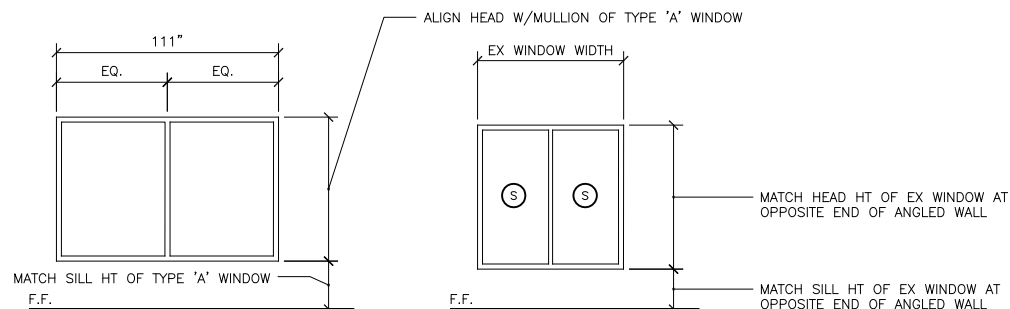

**VESTIBULE**

## RESTAURANT

## GLAZING TYPES

- (S) DENOTES SAFETY GLAZING:  
G1-FT.
- (P) DENOTES SPANDREL GLAZING:  
G1-SP.
- ALL OTHER EXTERIOR WINDOW  
& DOOR GLAZING TO G1.

## DOOR &amp; RELITE SCHEDULE

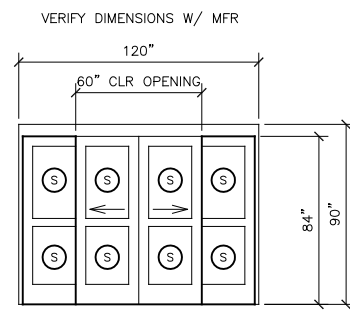

## 1 ENTRY

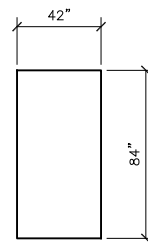

## 2 TEMPORARY

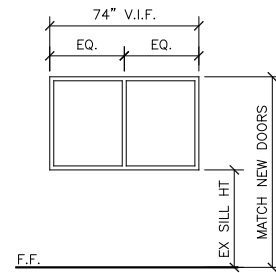

### 3 GIFT SHOP

## ABBREVIATIONS

Z	ANGLE	EMER	EMERGENCY	LAB	LABORATORY
AC	ASPHALT CONCRETE	ENCL	ENCLOSURE	LAM	LAMINATE
ACM	ASBESTOS CONTAINING MATERIAL	ENCL	ETHYLENE PROPYLENE DIANE	LAV	LAVATORY
ACP	ACOUSTICAL CEILING PANEL	EQ	EXPANDED POLYSTYRENE	LB	POUND
ADJ	ADJUSTABLE	EQ	EQUAL	LT	LIGHT
AFF	ABOVE FINISH FLOOR	EQP	EQUIPMENT	MIR	MIRROR
AIB	AIR INFILTRATION BARRIER	EX	EXISTING	MAX	MAXIMUM
AL	ALUMINUM	EXT	EXTERIOR	MDO	MEDIUM DENSITY OVERLAY
APPROX	APPROXIMATE	FA	FIRE ALARM	MECH	MECHANICAL
ARCH	ARCHITECTURAL	FD	FLOOR DRAIN	MEMB	MEMBRANE
ASB	ASBESTOS	FDN	FOUNDATION	MFR	MANUFACTURER
BD	BOARD	FEC	FIRE EXTINGUISHER CABINET	MIN	MINIMUM
BLDG	BUILDING	FF	FINISH FLOOR	MISC	MISCELLANEOUS
BLKG	BLOCKING	FHC	FIRE HOSE CABINET	MTD	MOUNTED
BM	BEAM	FIN	FINISH	MTL	METAL
BOT	BOTTOM	FLASH	FLASHING	MUL	MULLION
CAB	CABINET	FLR	FLOOR		
CB	CATCH BASIN	FOC	FACE OF CONCRETE/CURB	NIC	NOT IN CONTRACT
CEM	CEMENT	FOF	FACE OF FINISH	NO OR #	NUMBER
CEM	CORNER GUARD	FOS	FACE OF STUD	NOM	NOMINAL
CG	CAST IRON	FRP	(GLASS) FIBER REINFORCED PLASTIC	NTS	NOT TO SCALE
CLG	CEILING	FR	FIRE RETARDANT	OA	OVERALL
COL	COLUMN	FT	FOOT OR FEET	OC	ON CENTER
CONC	CONCRETE	FTG	FOOTING	OD	OUTSIDE DIAMETER
CONT	CONTINUOUS	FURR	FURRING	OFCI	OWNER FURNISHED
CTR	CENTER				CONTRACTOR INSTALLED
CTSK	COUNTERSUNK	GA	GAUGE	OFOI	OWNER FURNISHED
DBL	DOUBLE	GALV	GALVANIZED		OWNER INSTALLED
DEPT	DEPARTMENT	GB	GRAB BAR	OFD	OVERFLOW DRAIN
DF	DECKING	GL	GLASS	OFF	OFFICE
DET	DETAIL	GWB	GYPSPUM WALL BOARD	OPNG	OPENING
DIA	DIAMETER	GYP	GYPSPUM	OPF	OPPOSITE
DIM	DIMENSION			OSB	ORIENTED STRAND BOARD
DISP	DISPENSER	HB	HOSE BIBB		
DN	DOWN	HDWD	HARDWOOD	PL	PLATE
DR	DOOR	HM	HOLLOW METAL	PLAM	PLASTIC LAMINATE
DS	DOWNSPOUT	HORIZ	HORIZONTAL	PLAS	PLASTER
DWG	DRAWING	HR	HOUR	PC	PRE—CAST
DWR	DRAWER	HT	HEIGHT	PF	PRE—FINISHED
		HW	HOT WATER	PR	PAIR
				PWD	PLYWOOD
EA	EACH	ID	INSIDE DIAMETER		
EF	EXHAUST FAN	INSUL	INSULATION	QTY	QUANTITY
EFIS	EXTERIOR INSULATION & FINISH SYSTEM	INT	INTERIOR		
EJ	EXPANSION JOINT			R	RISER
EL	ELEVATION	JAN	JANITOR	RAD	RADIUS
ELEC	ELECTRICAL	JT	JOINT	RD	ROOF DRAIN
ELEV	ELEVATOR			REF	REFERENCE
				REFR	REFRIGERATOR

## SYMBOLS

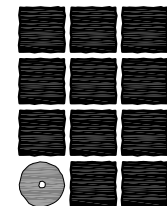
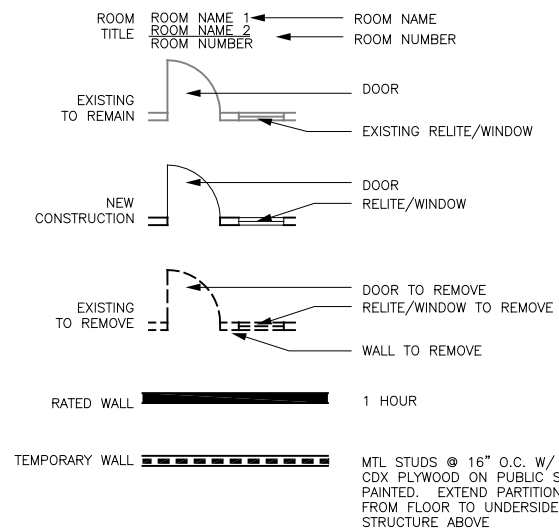
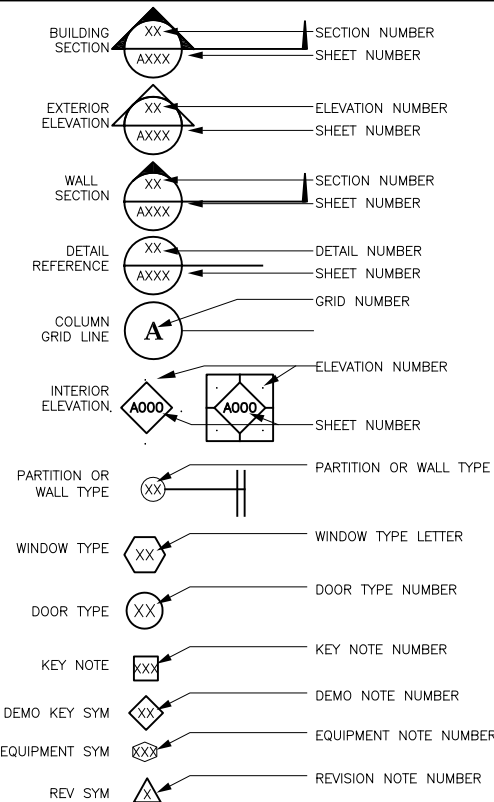

**Jensen  
Yorba  
Lott  
Inc**

522 West 10th Street  
Juneau, Alaska 99801  
phone 907-586-1070  
fax 907-586-3955  
jensenyorbalott.com



**City & Borough of Juneau  
Juneau International Airport  
Terminal Main Entry  
Renovation  
CBJ Contract No. E12-036**

REVISIONS

△ .

△ .

△ .

SHEET TITLE

**SCHEDULES,  
ABBREVIATIONS  
& SYMBOLS**

DATE: August 16, 2011  
FILE: 0657

**A002**

G:\\_Projects\0657\Cad\CDMAIN ENTRY\Arch\A003.dwg, Layout1, 8/16/2011 3:50:06 PM, Iceagan, Adobe PDF 11X17.pc3, Tabloid, 1:2

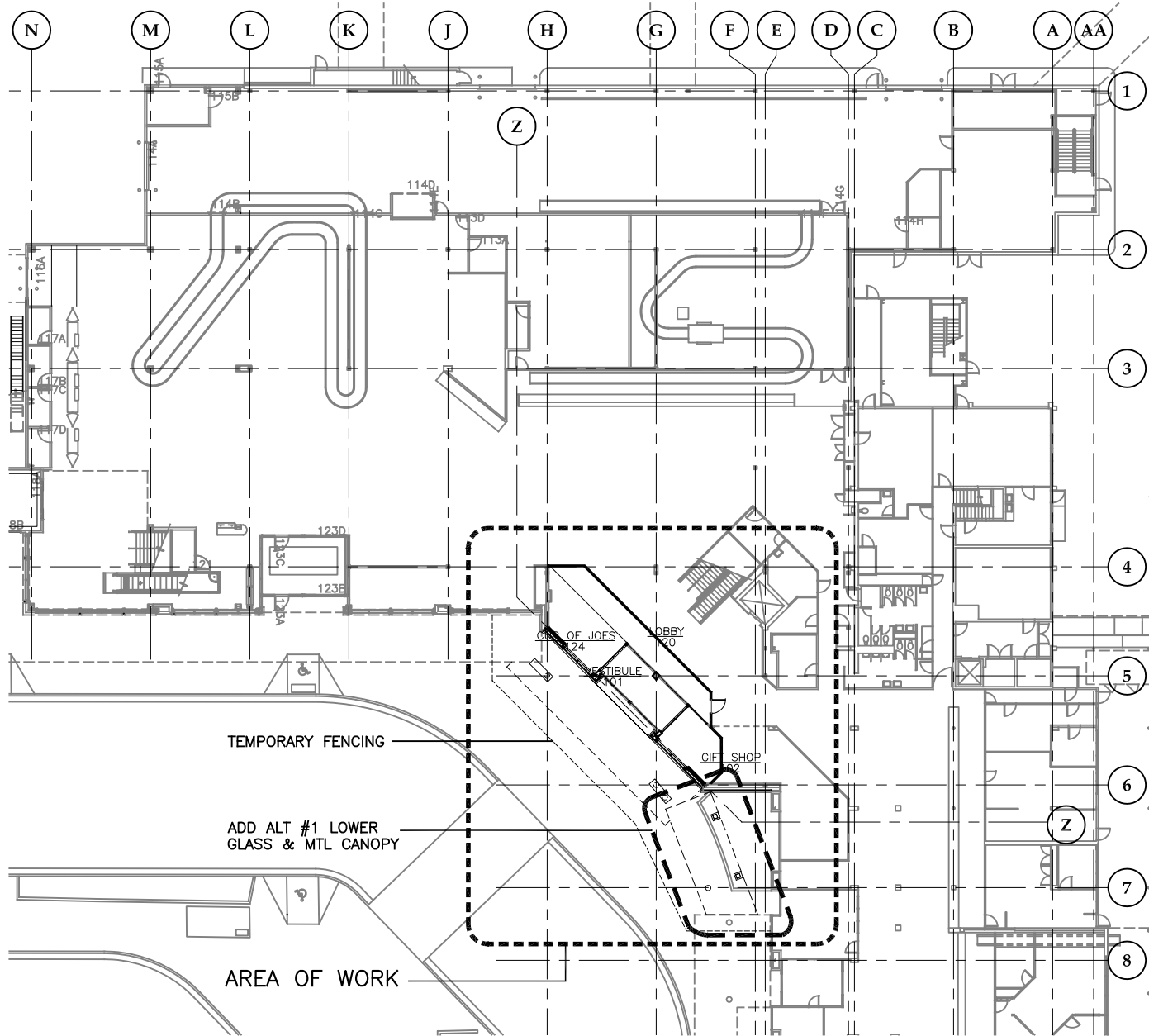

1 1st FLOOR PLAN

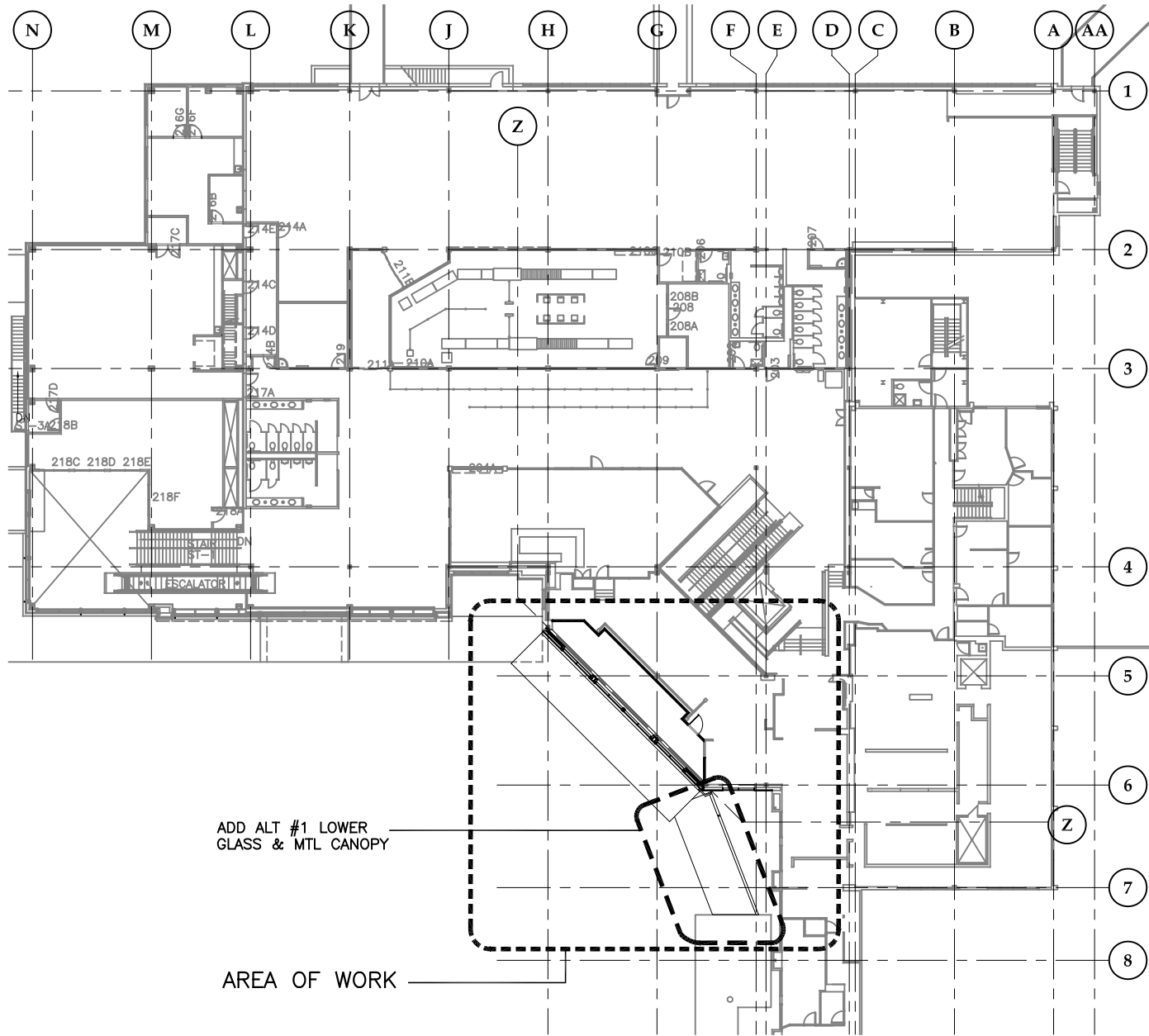
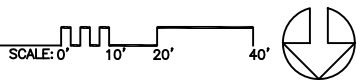

2 2nd FLOOR PLAN

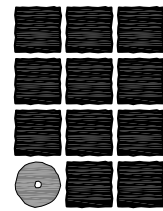
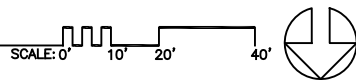

**Jensen  
Yorba  
Lott  
Inc.**

522 West 10th Street  
Juneau, Alaska 99801  
phone 907-586-1070  
fax 907-586-3959  
jensenyorbalott.com



**City & Borough of Juneau  
Juneau International Airport  
Terminal Main Entry  
Renovation  
CBJ Contract No. E12-036  
Juneau, Alaska**

REVISIONS



SHEET TITLE  
KEY PLANS

DATE: August 16, 2011  
FILE: 0657

**A003**

G:\\_Projects\0657\Cad\CDMAIN ENTRY\ArchD201.dwg, Layout1, 8/16/2011 3:50:14 PM, lceagan, Adobe PDF 11X17.pc3, Tabloid, 1:2

KEY NOTES

- 201 EX PAVING W/ HEAT LOOPS TO REMAIN - FROM CURB TO EDGE OF EX WALL
- 202 REMOVE COLUMNS TO T.O. CONC BASE - WHERE OCCURS - OR TO ±6" ABOVE EX HEATED CONC SIDEWALK. GRIND CUTS SMOOTH
- 203 REMOVE WALL COMPLETE
- 204 SALVAGE RELITE FRAME, WOOD PANELING, & TRIM FOR REUSE
- 205 REMOVE CANOPY / DECK
- 206 REMOVE PARAPET CAP
- 207 PROTECT EX SCUPPER
- 208 REMOVE TILE FLOORING & GROUT, GRIND EX SLAB SMOOTH
- 209 REMOVE WINDOW
- 210 EX CANOPY TO REMAIN
- 211 PROTECT EX GWB FIREPROOFING, REPAIR OR REPLACE GWB AS REQ
- 212 REMOVE WALK-OFF GRATE & PIT @ VESTIBULE
- 213 CAREFULLY REMOVE EX FLOORING IN WORK AREA AND UNDER TEMP WALL AND STORE FOR REUSE
- 214 REMOVE SECURITY GATE
- 215 CONTRACTOR TO CAREFULLY REMOVE CASEWORK, LIGHTS, & FIXED EQUIPMENT & TURN OVER TO TENANTS FOR REUSE IN THIS AREA
- 216 PLANTS TO BE REMOVED AND STORED BY OWNER
- 217 TEMPORARY PARTITION TO REMAIN IN PLACE UNTIL SUBSTANTIAL COMPLETION, EXCEPT AS REQUIRED IN INSTALL 1ST FLOOR CEILING. VERIFY ONSITE CONDITIONS, COORDINATE WITH OWNER
- 218 TEMPORARY FENCING: 6' HIGH CHAIN LINK FENCING W/ 2" DIA STL POSTS @ 8' O.C. W/ PORTABLE CONC FOOTINGS. SEE 1/A003 FOR EXTENTS
- 219 EX PARAPET TO REMAIN
- 220 EX ROOF DRAIN AND SUMP TO REMAIN

GENERAL NOTES

- DO NOT DISTURB EX SIDEWALK W/ ICE MELT TO REMAIN
- CONTRACTOR TO ISOLATE CONSTRUCTION ACTIVITIES FROM TERMINAL OPERATIONS AT ALL TIMES, INCLUDING PROTECTING EQUIPMENT & BUILDING SYSTEMS FROM DUST, ETC.

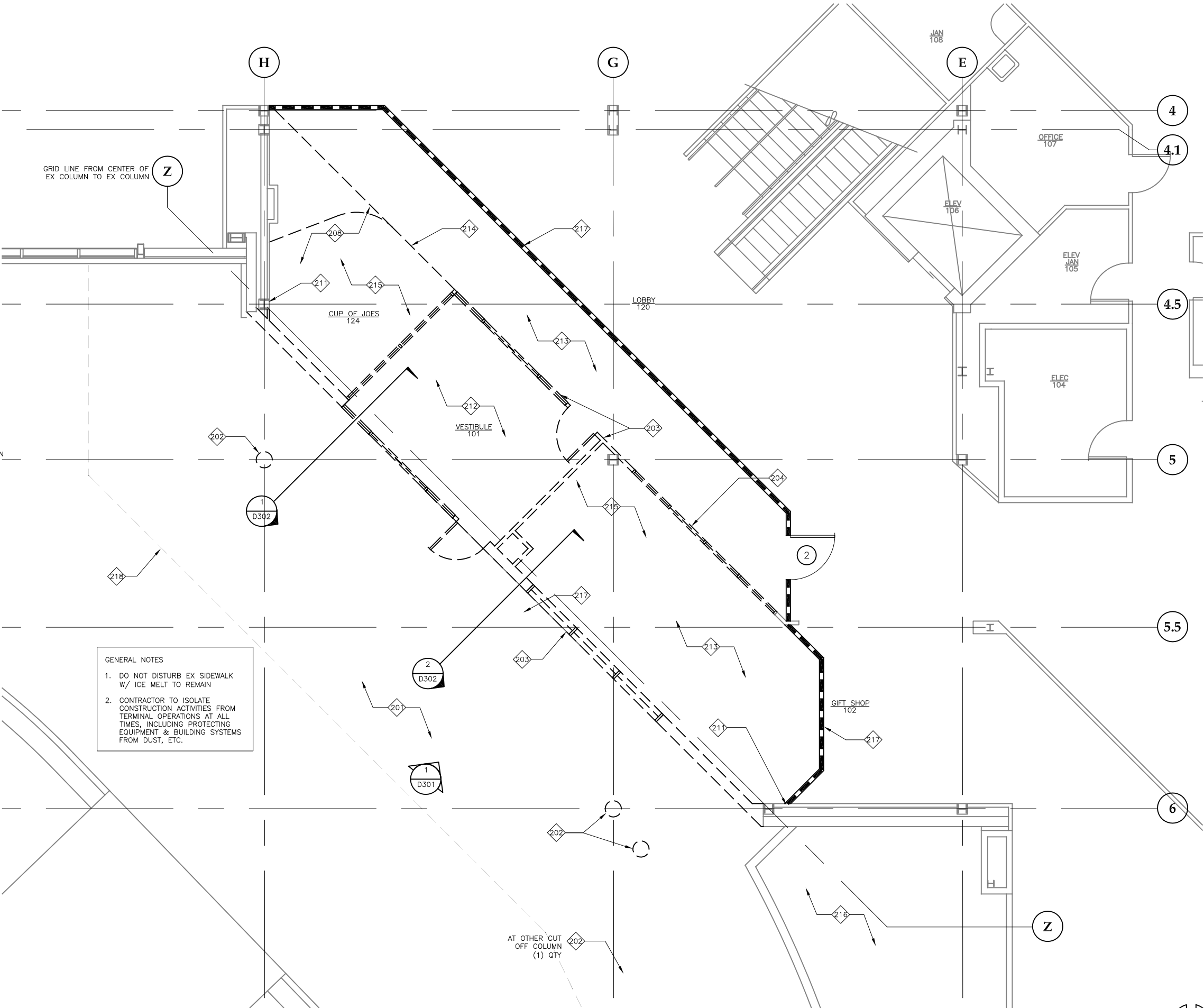

1 ENLARGED 1st FLOOR DEMOLITION PLAN

SCALE: 0 2' 4' 8'

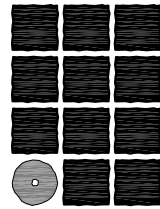

**Jensen  
Yorba  
Lott  
Inc.**

522 West 10th Street  
Juneau, Alaska 99801  
phone 907-586-1070  
fax 907-586-3959  
jensenyorbalott.com



**City & Borough of Juneau  
Juneau International Airport  
Terminal Main Entry  
Renovation  
CBJ Contract No. E12-036  
Juneau, Alaska**

REVISIONS



SHEET TITLE

**ENLARGED  
1st FLOOR  
DEMOLITION PLAN**

DATE: August 16, 2011

FILE: 0657

**D201**



G:\\_Projects\0657\Cad\CDMAIN ENTRY\Arch\D202.dwg, Layout1, 8/16/2011 3:50:29 PM, Iceagan, Adobe PDF 11X17.pc3, Tabloid, 1:2

KEY NOTES

- 201 EX PAVING W/ HEAT LOOPS TO REMAIN - FROM CURB TO EDGE OF EX WALL
- 202 REMOVE COLUMNS TO T.O. CONC BASE - WHERE OCCURS - OR TO ±6" ABOVE EX HEATED CONC SIDEWALK. GRIND CUTS SMOOTH
- 203 REMOVE WALL COMPLETE
- 204 SALVAGE RELITE FRAME, WOOD PANELING, & TRIM FOR REUSE
- 205 REMOVE CANOPY / DECK
- 206 REMOVE PARAPET CAP
- 207 PROTECT EX SCUPPER
- 208 REMOVE TILE FLOORING & GROUT, GRIND EX SLAB SMOOTH
- 209 REMOVE WINDOW
- 210 EX CANOPY TO REMAIN
- 211 PROTECT EX GWB FIREPROOFING, REPAIR OR REPLACE GWB AS REQ
- 212 REMOVE WALK-OFF GRATE & PIT @ VESTIBULE
- 213 CAREFULLY REMOVE EX FLOORING IN WORK AREA AND UNDER TEMP WALL AND STORE FOR REUSE
- 214 REMOVE SECURITY GATE
- 215 CONTRACTOR TO CAREFULLY REMOVE CASEWORK, LIGHTS, & FIXED EQUIPMENT & TURN OVER TO TENANTS FOR REUSE IN THIS AREA
- 216 PLANTS TO BE REMOVED AND STORED BY OWNER
- 217 TEMPORARY PARTITION TO REMAIN IN PLACE UNTIL SUBSTANTIAL COMPLETION, EXCEPT AS REQUIRED INSTALL 1ST FLOOR CEILING. VERIFY ONSITE CONDITIONS, COORDINATE WITH OWNER
- 218 TEMPORARY FENCING: 6' HIGH CHAIN LINK FENCING W/ 2" DIA STL POSTS @ 8' O.C. W/ PORTABLE CONC FOOTINGS. SEE 1/A003 FOR EXTENTS
- 219 EX PARAPET TO REMAIN
- 220 EX ROOF DRAIN AND SUMP TO REMAIN

- GENERAL NOTES
- DO NOT DISTURB EX SIDEWALK W/ ICE MELT TO REMAIN
  - CONTRACTOR TO ISOLATE CONSTRUCTION ACTIVITIES FROM TERMINAL OPERATIONS AT ALL TIMES, INCLUDING PROTECTING EQUIPMENT & BUILDING SYSTEMS FROM DUST, ETC.

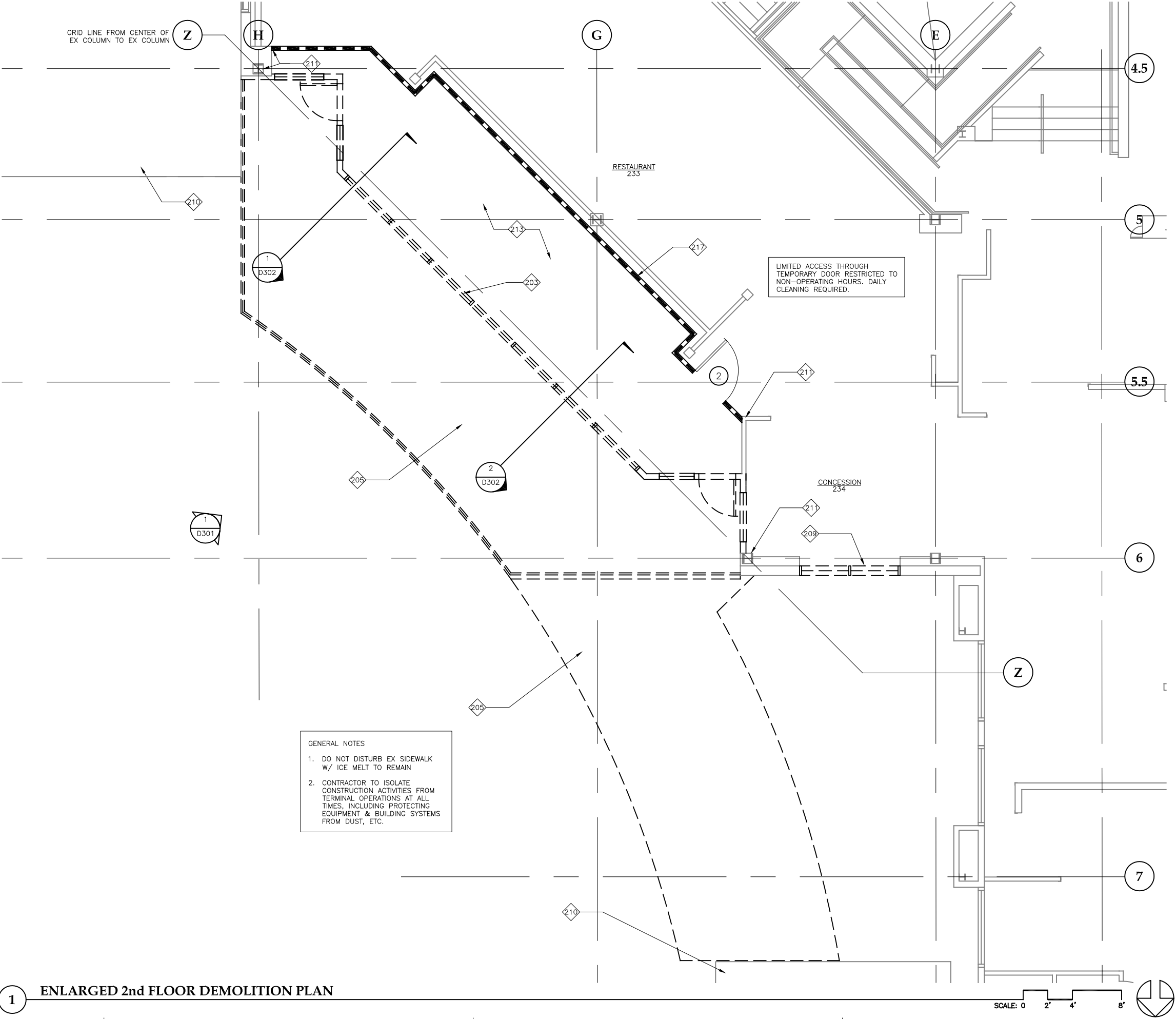

1 ENLARGED 2nd FLOOR DEMOLITION PLAN

**Jensen Yorba Lott Inc.**

522 West 10th Street  
Juneau, Alaska 99801  
phone 907-586-1070  
fax 907-586-3959  
jensenyorbalott.com

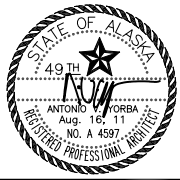

City & Borough of Juneau  
Juneau International Airport  
Terminal Main Entry  
Renovation  
CBJ Contract No. E12-036  
Juneau, Alaska

REVISIONS	
△	.
△	.
△	.
SHEET TITLE	
ENLARGED	
2nd FLOOR	
DEMOLITION PLAN	
DATE: August 16, 2011	
FILE: 0657	

D202

G:\\_Projects\0657\Cad\CD\MAIN ENTRY\Arch\D203.dwg, Layout1, 8/16/2011 3:50:38 PM, lceagan, Adobe PDF 11X17.pc3, Tabloid, 1:2

KEY NOTES

- 201 EX PAVING W/ HEAT LOOPS TO REMAIN - FROM CURB TO EDGE OF EX WALL
- 202 REMOVE COLUMNS TO T.O. CONC BASE - WHERE OCCURS - OR TO ±6" ABOVE EX HEATED CONC SIDEWALK. GRIND CUTS SMOOTH
- 203 REMOVE WALL COMPLETE
- 204 SALVAGE RELITE FRAME, WOOD PANELING, & TRIM FOR REUSE
- 205 REMOVE CANOPY / DECK
- 206 REMOVE PARAPET CAP
- 207 PROTECT EX SCUPPER
- 208 REMOVE TILE FLOORING & GROUT, GRIND EX SLAB SMOOTH
- 209 REMOVE WINDOW
- 210 EX CANOPY TO REMAIN
- 211 PROTECT EX GWB FIREPROOFING, REPAIR OR REPLACE GWB AS REQ
- 212 REMOVE WALK-OFF GRATE & PIT @ VESTIBULE
- 213 CAREFULLY REMOVE EX FLOORING IN WORK AREA AND UNDER TEMP WALL AND STORE FOR REUSE
- 214 REMOVE SECURITY GATE
- 215 CONTRACTOR TO CAREFULLY REMOVE CASEWORK, LIGHTS, & FIXED EQUIPMENT & TURN OVER TO TENANTS FOR REUSE IN THIS AREA
- 216 PLANTS TO BE REMOVED AND STORED BY OWNER
- 217 TEMPORARY PARTITION TO REMAIN IN PLACE UNTIL SUBSTANTIAL COMPLETION, EXCEPT AS REQUIRED !! INSTALL 1ST FLOOR CEILING. VERIFY ONSITE CONDITIONS, COORDINATE WITH OWNER
- 218 TEMPORARY FENCING: 6' HIGH CHAIN LINK FENCING W/ 2" DIA STL POSTS @ 8' O.C. W/ PORTABLE CONC FOOTINGS. SEE 1/A003 FOR EXTENTS
- 219 EX PARAPET TO REMAIN
- 220 EX ROOF DRAIN AND SUMP TO REMAIN

- GENERAL NOTES
- DO NOT DISTURB EX SIDEWALK W/ ICE MELT TO REMAIN
  - CONTRACTOR TO ISOLATE CONSTRUCTION ACTIVITIES FROM TERMINAL OPERATIONS AT ALL TIMES, INCLUDING PROTECTING EQUIPMENT & BUILDING SYSTEMS FROM DUST, ETC.

DO NOT DISTURB THE EXISTING EPDM ROOF ASSEMBLY WARRANTY, EXCEPT AS REQUIRED TO MAINTAIN WARRANTY AND ACCOMPLISH THE WORK

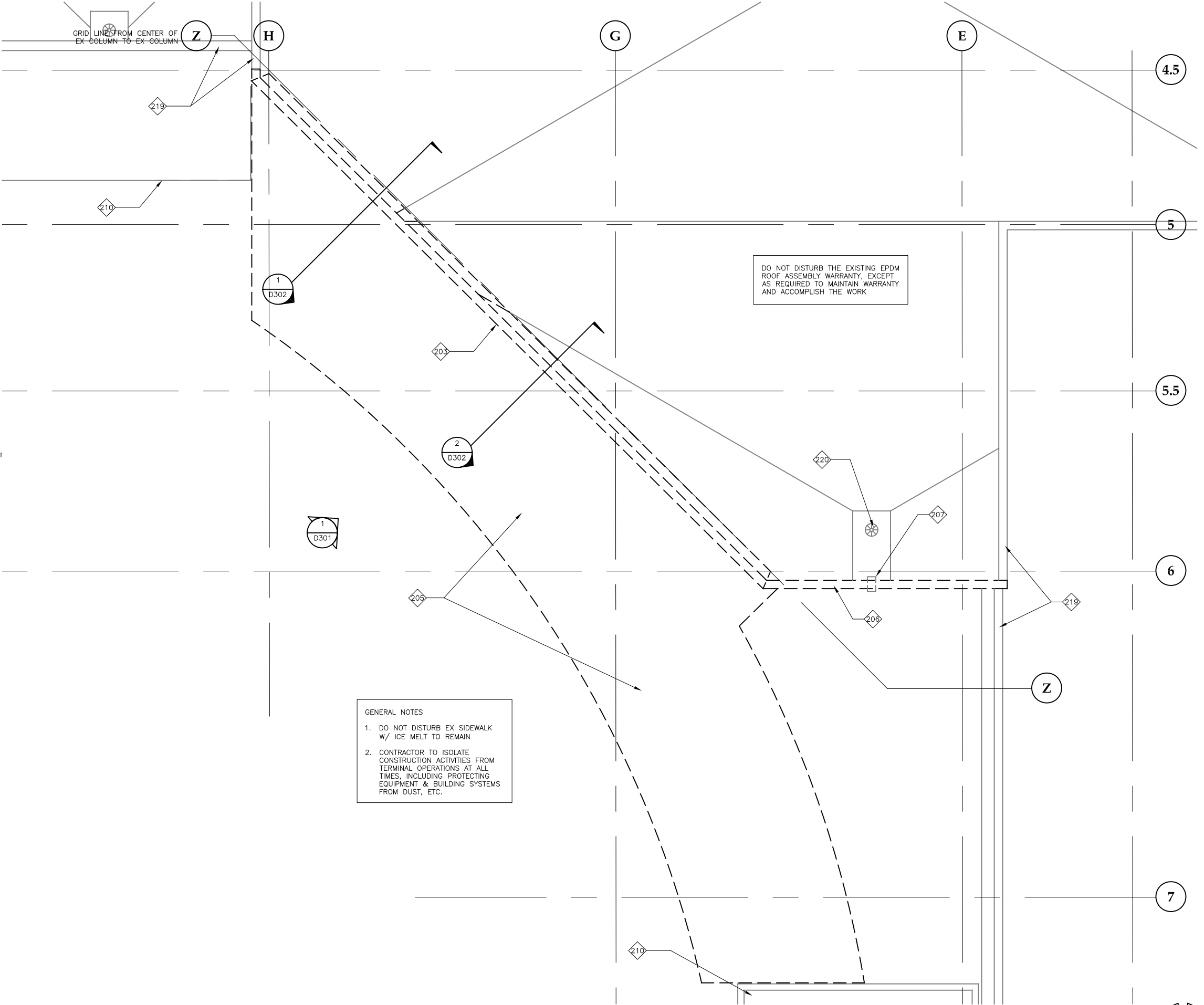

1 ENLARGED DEMOLITION ROOF PLAN

**Jensen Yorba Lott Inc.**

522 West 10th Street  
Juneau, Alaska 99801  
phone 907-586-1070  
fax 907-586-3959  
jensenyorbalott.com

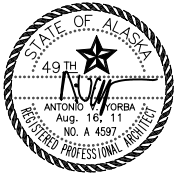

City & Borough of Juneau  
Juneau International Airport  
Terminal Main Entry  
Renovation  
CBJ Contract No. E12-036  
Juneau, Alaska

REVISIONS

- △
- △
- △

SHEET TITLE  
ENLARGED  
DEMOLITION  
ROOF PLAN

DATE: August 16, 2011  
FILE: 0657

D203

G:\\_Projects\0657\Cad\CDMAIN ENTRY\Arch\D301.dwg, Layout1, 8/16/2011 3:50:47 PM, lceagan, Adobe PDF 11X17.pc3, Tabloid, 1:2

KEY NOTES

- 201

EX PAVING W/ HEAT LOOPS TO REMAIN - FROM CURB TO EDGE OF EX WALL
- 202

REMOVE COLUMNS TO T.O. CONC BASE - WHERE OCCURS - OR TO ±6" ABOVE EX HEATED CONC SIDEWALK. GRIND CUTS SMOOTH
- 203

REMOVE WALL COMPLETE
- 204

SALVAGE RELITE FRAME, WOOD PANELING, & TRIM FOR REUSE
- 205

REMOVE CANOPY / DECK
- 206

REMOVE PARAPET CAP
- 207

PROTECT EX SCUPPER
- 208

REMOVE TILE FLOORING & GROUT, GRIND EX SLAB SMOOTH
- 209

REMOVE WINDOW
- 210

EX CANOPY TO REMAIN

211

PROTECT EX GWB FIREPROOFING, REPAIR OR REPLACE GWB AS REQ

212

REMOVE WALK-OFF GRATE & PIT @ VESTIBULE

213

CAREFULLY REMOVE EX FLOORING IN WORK AREA AND UNDER TEMP WALL AND STORE FOR REUSE

214

REMOVE SECURITY GATE

215

CONTRACTOR TO CAREFULLY REMOVE CASEWORK, LIGHTS, & FIXED EQUIPMENT & TURN OVER TO TENANTS FOR REUSE IN THIS AREA

216

PLANTS TO BE REMOVED AND STORED BY OWNER

217

TEMPORARY PARTITION TO REMAIN IN PLACE UNTIL SUBSTANTIAL COMPLETION, EXCEPT AS REQUIRED IN INSTALL 1ST FLOOR CEILING. VERIFY ONSITE CONDITIONS, COORDINATE WITH OWNER

218

TEMPORARY FENCING: 6' HIGH CHAIN LINK FENCING W/ 2" DIA STL POSTS @ 8' O.C. W/ PORTABLE CONC FOOTINGS. SEE 1/A003 FOR EXTENTS

219

EX PARAPET TO REMAIN

301

REMOVE EX SLAB AT NEW VESTIBULE AREA, SEE STRUCTURAL FOR EXTENT

302

REMOVE STRUCTURE, SEE STRUCTURAL

303

REMOVE FIREPROOFING AS NECESSARY

304

EX MTL WALL PANELS TO REMAIN

305

PERFORM ALL WORK ON ROOF AS REQUIRED TO MAINTAIN EXISTING WARRANTY

- GENERAL NOTES
- DO NOT DISTURB EX SIDEWALK W/ ICE MELT TO REMAIN
  - CONTRACTOR TO ISOLATE CONSTRUCTION ACTIVITIES FROM TERMINAL OPERATIONS AT ALL TIMES, INCLUDING PROTECTING EQUIPMENT & BUILDING SYSTEMS FROM DUST, ETC.

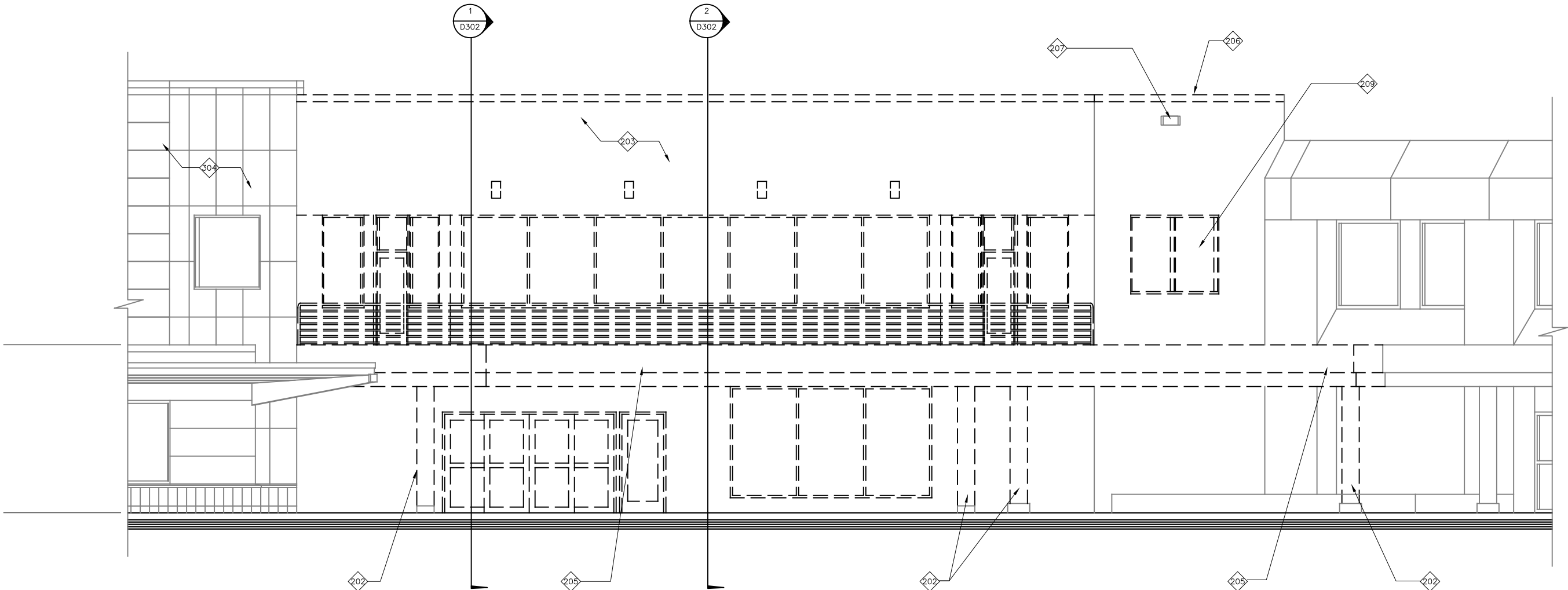

1 DEMOLITION ELEVATION

SCALE: 0 2' 4' 8'

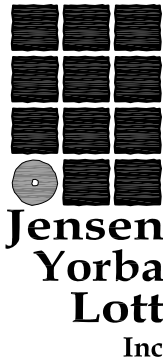

522 West 10th Street  
Juneau, Alaska 99801  
phone 907-586-1070  
fax 907-586-3959  
jensenyorbalott.com



City & Borough of Juneau  
Juneau International Airport  
Terminal Main Entry  
Renovation  
CBJ Contract No. E12-036  
Juneau, Alaska

REVISIONS



SHEET TITLE

ENLARGED  
DEMOLITION  
EXTERIOR  
ELEVATION

DATE: August 16, 2011  
FILE: 0657

D301



G:\\_Projects\0657\Cad\CDMAIN ENTRY\Arch\D302.dwg, Layout1, 8/16/2011 3:50:52 PM, Iceagan, Adobe PDF 11X17.pc3, Tabloid, 1:2

KEY NOTES

- 201 EX PAVING W/ HEAT LOOPS TO REMAIN - FROM CURB TO EDGE OF EX WALL
- 202 REMOVE COLUMNS TO T.O. CONC BASE - WHERE OCCURS - OR TO ±6" ABOVE EX HEATED CONC SIDEWALK. GRIND CUTS SMOOTH
- 203 REMOVE WALL COMPLETE
- 204 SALVAGE RELITE FRAME, WOOD PANELING, & TRIM FOR REUSE
- 205 REMOVE CANOPY / DECK
- 206 REMOVE PARAPET CAP
- 207 PROTECT EX SCUPPER
- 208 REMOVE TILE FLOORING & GROUT, GRIND EX SLAB SMOOTH
- 209 REMOVE WINDOW
- 210 EX CANOPY TO REMAIN
- 211 PROTECT EX GWB FIREPROOFING, REPAIR OR REPLACE GWB AS REQ
- 212 REMOVE WALK-OFF GRATE & PIT @ VESTIBULE
- 213 CAREFULLY REMOVE EX FLOORING IN WORK AREA AND UNDER TEMP WALL AND STORE FOR REUSE
- 214 REMOVE SECURITY GATE
- 215 CONTRACTOR TO CAREFULLY REMOVE CASEWORK, LIGHTS, & FIXED EQUIPMENT & TURN OVER TO TENANTS FOR REUSE IN THIS AREA
- 216 PLANTS TO BE REMOVED AND STORED BY OWNER
- 217 TEMPORARY PARTITION TO REMAIN IN PLACE UNTIL SUBSTANTIAL COMPLETION, EXCEPT AS REQUIRED IN INSTALL 1ST FLOOR CEILING. VERIFY ONSITE CONDITIONS, COORDINATE WITH OWNER
- 218 TEMPORARY FENCING: 6' HIGH CHAIN LINK FENCING W/ 2" DIA STL POSTS @ 8' O.C. W/ PORTABLE CONC FOOTINGS. SEE 11A003 FOR EXTENTS
- 219 EX PARAPET TO REMAIN
- 220 EX ROOF DRAIN AND SUMP TO REMAIN
- 301 REMOVE EX SLAB AT NEW VESTIBULE AREA, SEE STRUCTURAL FOR EXTENT
- 302 REMOVE STRUCTURE, SEE STRUCTURAL
- 303 REMOVE FIREPROOFING AS NECESSARY
- 304 EX MTL WALL PANELS TO REMAIN
- 305 PERFORM ALL WORK ON ROOF AS REQUIRED TO MAINTAIN EXISTING WARRANTY
- 601 REMOVE CEILING COMPLETE
- 602 REMOVE CEILING SYSTEM AS NECESSARY, SALVAGE FOR REINSTALLATION
- 603 REMOVE LIGHT FIXTURES
- 604 REMOVE LIGHT FIXTURES AND/OR TRACK, SALVAGE EX FIXTURES FOR REUSE
- 605 EX TRACK AND LIGHT FIXTURES TO REMAIN, REMOVE & REINSTALL AS NEEDED
- 606 EX CEILING AND FIXTURES TO REMAIN
- 607 REMOVE SOFFIT
- 608 OWNER TO REMOVE SECURITY CAMERAS
- 609 REMOVE OVER HEAD GRILL ABOVE EXISTING WINDOWS

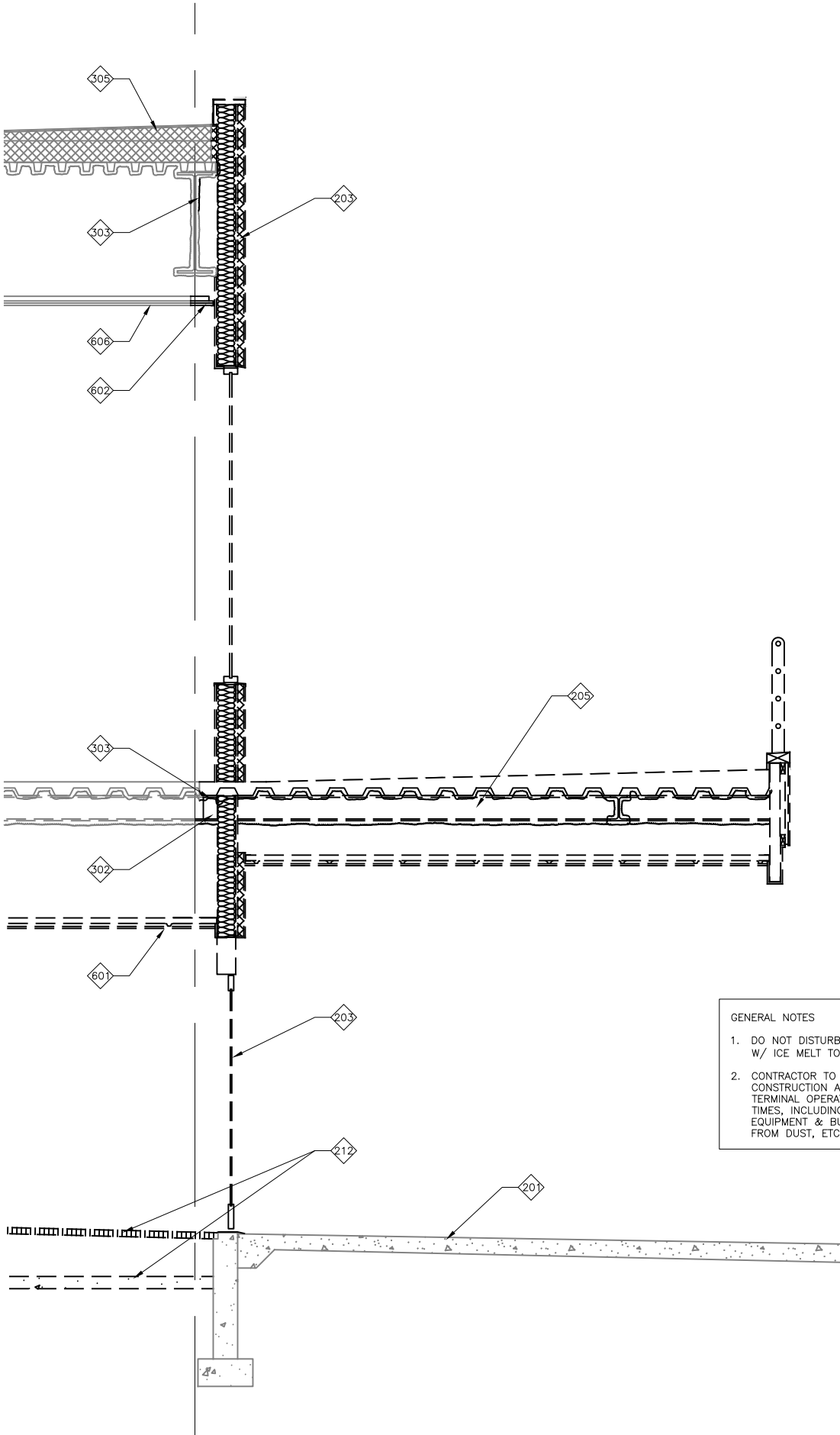

1 DEMOLITION WALL @ EX VESTIBULE

SCALE: 0 1' 2' 4'

- GENERAL NOTES
- DO NOT DISTURB EX SIDEWALK W/ ICE MELT TO REMAIN
  - CONTRACTOR TO ISOLATE CONSTRUCTION ACTIVITIES FROM TERMINAL OPERATIONS AT ALL TIMES, INCLUDING PROTECTING EQUIPMENT & BUILDING SYSTEMS FROM DUST, ETC.

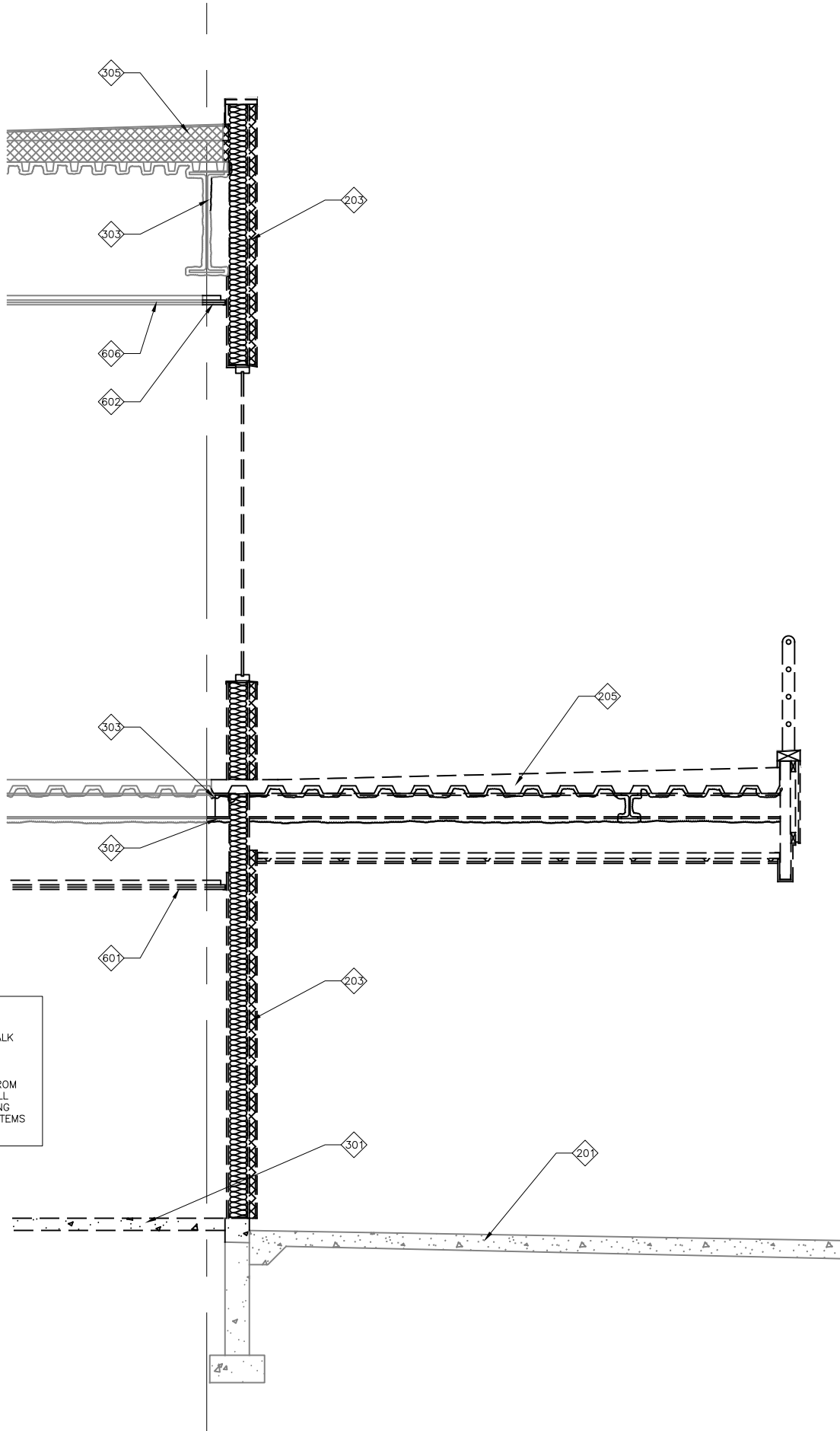

2 DEMOLITION WALL SECTION @ EX GIFT SHOP

SCALE: 0 1' 2' 4'

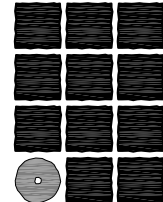

**Jensen  
Yorba  
Lott  
Inc.**

522 West 10th Street  
Juneau, Alaska 99801  
phone 907-586-1070  
fax 907-586-3959  
jensenyorbalott.com



City & Borough of Juneau  
Juneau International Airport  
Terminal Main Entry  
Renovation  
CBJ Contract No. E12-036  
Juneau, Alaska

REVISIONS

1	
2	
3	

SHEET TITLE  
ENLARGED  
DEMOLITION  
WALL SECTIONS

DATE: August 16, 2011  
FILE: 0657

**D302**

G:\\_Projects\0657\Cad\CDMAIN ENTRY\Arch\D601.dwg, Layout1, 8/16/2011 3:51:05 PM, lceagan, Adobe PDF 11X17.pc3, Tabloid, 1:2

KEY NOTES

- 217 TEMPORARY PARTITION TO REMAIN IN PLACE UNTIL SUBSTANTIAL COMPLETION, EXCEPT AS REQUIRED IN INSTALL 1ST FLOOR CEILING. VERIFY ONSITE CONDITIONS. COORDINATE WITH OWNER
- 601 REMOVE CEILING COMPLETE
- 602 REMOVE CEILING SYSTEM AS NECESSARY, SALVAGE FOR REINSTALLATION
- 603 REMOVE LIGHT FIXTURES
- 604 REMOVE LIGHT FIXTURES AND/OR TRACK, SALVAGE EX FIXTURES FOR REUSE
- 605 EX TRACK AND LIGHT FIXTURES TO REMAIN, REMOVE & REINSTALL AS NEEDED
- 606 EX CEILING AND FIXTURES TO REMAIN
- 607 REMOVE SOFFIT
- 608 OWNER TO REMOVE SECURITY CAMERAS
- 609 REMOVE OVER HEAD GRILL ABOVE EXISTING WINDOWS

GENERAL NOTES

- DO NOT DISTURB EX SIDEWALK W/ ICE MELT TO REMAIN
- CONTRACTOR TO ISOLATE CONSTRUCTION ACTIVITIES FROM TERMINAL OPERATIONS AT ALL TIMES, INCLUDING PROTECTING EQUIPMENT & BUILDING SYSTEMS FROM DUST, ETC.

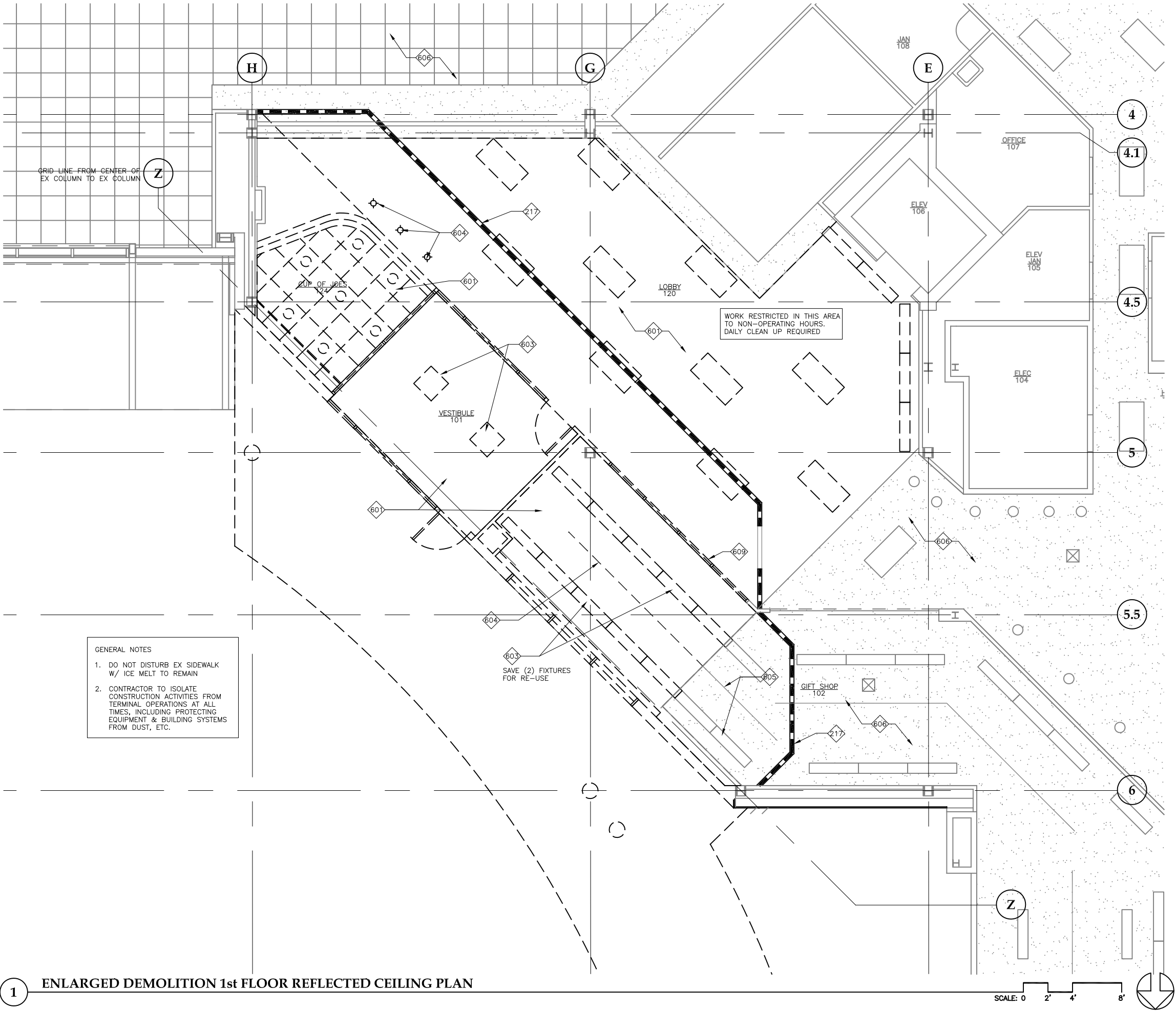

**Jensen Yorba Lott Inc.**  
522 West 10th Street  
Juneau, Alaska 99801  
phone 907-586-1070  
fax 907-586-3959  
jensenyorbalott.com

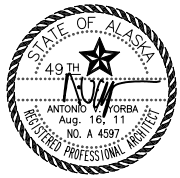

City & Borough of Juneau  
Juneau International Airport  
Terminal Main Entry  
Renovation  
CBJ Contract No. E12-036  
Juneau, Alaska

REVISIONS



SHEET TITLE

ENLARGED  
DEMO 1st FLOOR  
REFLECTED  
CEILING PLAN  
DATE: August 16, 2011  
FILE: 0657

**D601**

G:\\_Projects\0657\Cad\CDMAIN ENTRY\Arch\D602.dwg, Layout1, 8/16/2011 3:51:19 PM, Iceagan, Adobe PDF 11X17.pc3, Tabloid, 1:2

KEY NOTES

- 217 TEMPORARY PARTITION TO REMAIN IN PLACE UNTIL SUBSTANTIAL COMPLETION, EXCEPT AS REQUIRED IN INSTALL 1ST FLOOR CEILING. VERIFY ONSITE CONDITIONS. COORDINATE WITH OWNER
- 601 REMOVE CEILING COMPLETE
- 602 REMOVE CEILING SYSTEM AS NECESSARY, SALVAGE FOR REINSTALLATION
- 603 REMOVE LIGHT FIXTURES
- 604 REMOVE LIGHT FIXTURES AND/OR TRACK, SALVAGE EX FIXTURES FOR REUSE
- 605 EX TRACK AND LIGHT FIXTURES TO REMAIN, REMOVE & REINSTALL AS NEEDED
- 606 EX CEILING AND FIXTURES TO REMAIN
- 607 REMOVE SOFFIT
- 608 OWNER TO REMOVE SECURITY CAMERAS
- 609 REMOVE OVER HEAD GRILL ABOVE EXISTING WINDOWS

GRID LINE FROM CENTER OF EX COLUMN TO EX COLUMN

Z

H

G

E

4.5

5

5.5

6

Z

7

RESTAURANT  
233

CONCESSION  
234

GENERAL NOTES

- DO NOT DISTURB EX SIDEWALK W/ ICE MELT TO REMAIN
- CONTRACTOR TO ISOLATE CONSTRUCTION ACTIVITIES FROM TERMINAL OPERATIONS AT ALL TIMES, INCLUDING PROTECTING EQUIPMENT & BUILDING SYSTEMS FROM DUST, ETC.

1 ENLARGED 2nd FLOOR DEMOLITION REFLECTED CEILING PLAN

SCALE: 0 2' 4' 8'

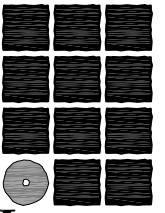

Jensen  
Yorba  
Lott  
Inc.

522 West 10th Street  
Juneau, Alaska 99801  
phone 907-586-1070  
fax 907-586-3959  
jensenyorbalott.com

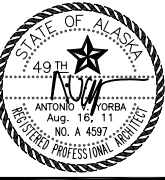

City & Borough of Juneau  
Juneau International Airport  
Terminal Main Entry  
Renovation  
CBJ Contract No. E12-036  
Juneau, Alaska

REVISIONS

- △
- △
- △

SHEET TITLE

ENLARGED  
2nd FLOOR DEMO  
REFLECTED  
CEILING PLAN

DATE: August 16, 2011

FILE: 0657

D602

G:\\_Projects\0657\Cad\CDMAIN ENTRY\Arch\A201.dwg, Layout1, 8/16/2011 4:01:08 PM, Iceagan, Adobe PDF 11X17.pc3, Tabloid, 1:2

KEY NOTES

- 201 VERIFY LOCATION OF EX SEWER LINES BEFORE WORK IN PLANTER
- 202 RELOCATE EX PLUMBING CONNECTIONS TO FURRED WALL
- 203 REUSE SALVAGED CARPET VERIFY QTY, OFCI AS NEEDED
- 204 PATCH & REPAIR EX FLOOR FINISHES AS NECESSARY TO MATCH EX
- 205 ENTRY MAT CARPET TILES @ VESTIBULE
- 206 BENCH, TO COVER CUT-OFF COLUMNS SEE 5/A804
- 207 STL COLUMNS, SEE STRUCTURAL
- 208 MTL PANEL SIDING O/ EX WALL
- 209 CMU WAINSCOT WITH OWNER SUPPLIED CAP, TYP
- 210 CANOPY COLUMN @ ADD ALT. #1. SEE STRUCTURAL FOR LOCATIONS
- 211 OWNER TO REMOVE PLANTINGS BEFORE WORK IN PLANTER
- 212 CONC PAVING TO MATCH EX
- 213 INFILL TO MATCH EX ADJACENT WALL
- 214 TEMPORARY PARTITION TO REMAIN IN PLACE UNTIL SUBSTANTIAL COMPLETION, EXCEPT AS REQUIRED IN INSTALL 1ST FLOOR CEILING.
- 215 CURTAIN WALL SYSTEM
- 216 GLASS & METAL CANOPY
- 217 MTL GUTTER @ CANOPY
- 218 EX SCUPPER
- 219 MTL DOWNSPOUTS @ CANOPY
- 220 PAINT WALLS, SOFFITS, & ACCESS HATCHES TO MATCH RECENT RENOVATION, TYP
- 221 PARAPET WALL CAP
- 222 PROTECT EX FINISHES @ EX INTERIOR PARTITIONS, PATCH & REPAIR AS NEEDED WHEN TEMP WALLS ARE REMOVED
- 223 ALL PLUMBING TO BE IN FURRED WALL
- 224 CASEWORK TO BE COORDINATED WITH OWNER
- 225 TEMPORARY FENCING: 6' HIGH CHAIN LINK W/ 2" DIA STL POSTS @ 8' O.C. W/ PORTABLE CONC FOOTINGS. SEE 1/A003 FOR EXTENTS

GENERAL NOTES

- DO NOT DISTURB EX SIDEWALK W/ ICE MELT TO REMAIN
- CONTRACTOR TO ISOLATE CONSTRUCTION ACTIVITIES FROM TERMINAL OPERATIONS AT ALL TIMES, INCLUDING PROTECTING EQUIPMENT & BUILDING SYSTEMS FROM DUST, ETC.

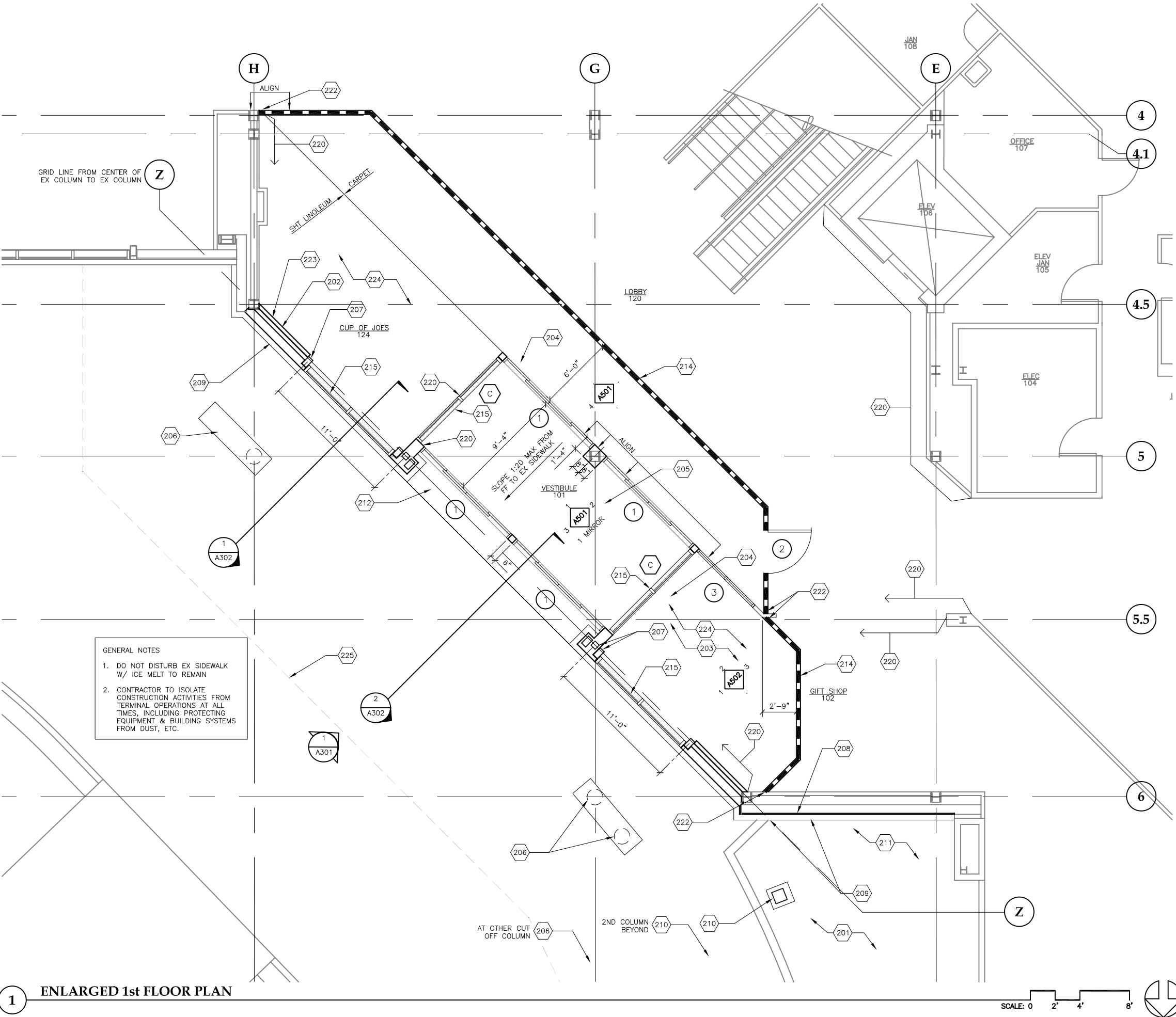

1 ENLARGED 1st FLOOR PLAN

SCALE: 0 2' 4' 8'

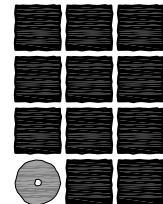

**Jensen  
Yorba  
Lott  
Inc.**

522 West 10th Street  
Juneau, Alaska 99801  
phone 907-586-1070  
fax 907-586-3959  
jensenyorbalott.com

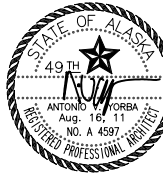

**City & Borough of Juneau  
Juneau International Airport  
Terminal Main Entry  
Renovation  
CBJ Contract No. E12-036  
Juneau, Alaska**

REVISIONS



SHEET TITLE  
**ENLARGED  
1st FLOOR PLAN**

DATE: August 16, 2011  
FILE: 0657

**A201**



G:\\_Projects\0657\Cad\CD\MAIN ENTRY\Arch\A202.dwg, Layout1, 8/16/2011 3:51:44 PM, Iceagan, Adobe PDF 11X17.pc3, Tabloid, 1:2

KEY NOTES

- 201 VERIFY LOCATION OF EX SEWER LINES BEFORE WORK IN PLANTER
- 202 RELOCATE EX PLUMBING CONNECTIONS TO FURRED WALL
- 203 REUSE SALVAGED CARPET VERIFY QTY, OFCI AS NEEDED
- 204 PATCH & REPAIR EX FLOOR FINISHES AS NECESSARY TO MATCH EX
- 205 ENTRY MAT CARPET TILES @ VESTIBULE
- 206 BENCH, TO COVER CUT-OFF COLUMNS SEE 5/A804
- 207 STL COLUMNS, SEE STRUCTURAL
- 208 MTL PANEL SIDING O/ EX WALL
- 209 CMU WAINSCOT WITH OWNER SUPPLIED CAP, TYP
- 210 CANOPY COLUMN @ ADD ALT. #1. SEE STRUCTURAL FOR LOCATIONS
- 211 OWNER TO REMOVE PLANTINGS BEFORE WORK IN PLANTER
- 212 CONC PAVING TO MATCH EX
- 213 INFILL TO MATCH EX ADJACENT WALL
- 214 TEMPORARY PARTITION TO REMAIN IN PLACE UNTIL SUBSTANTIAL COMPLETION, EXCEPT AS REQUIRED IN INSTALL 1ST FLOOR CEILING.
- 215 CURTAIN WALL SYSTEM
- 216 GLASS & METAL CANOPY
- 217 MTL GUTTER @ CANOPY
- 218 EX SCUPPER
- 219 MTL DOWNSPOUTS @ CANOPY
- 220 PAINT WALLS, SOFFITS, & ACCESS HATCHES TO MATCH RECENT RENOVATION, TYP
- 221 PARAPET WALL CAP
- 222 PROTECT EX FINISHES @ EX INTERIOR PARTITIONS, PATCH & REPAIR AS NEEDED WHEN TEMP WALLS ARE REMOVED
- 223 ALL PLUMBING TO BE IN FURRED WALL
- 224 CASEWORK TO BE COORDINATED WITH OWNER
- 225 TEMPORARY FENCING: 6' HIGH CHAIN LINK W/ 2" DIA STL POSTS @ 8' O.C. W/ PORTABLE CONC FOOTINGS. SEE 1/A003 FOR EXTENTS

GENERAL NOTES

- 1. DO NOT DISTURB EX SIDEWALK W/ ICE MELT TO REMAIN
- 2. CONTRACTOR TO ISOLATE CONSTRUCTION ACTIVITIES FROM TERMINAL OPERATIONS AT ALL TIMES, INCLUDING PROTECTING EQUIPMENT & BUILDING SYSTEMS FROM DUST, ETC.

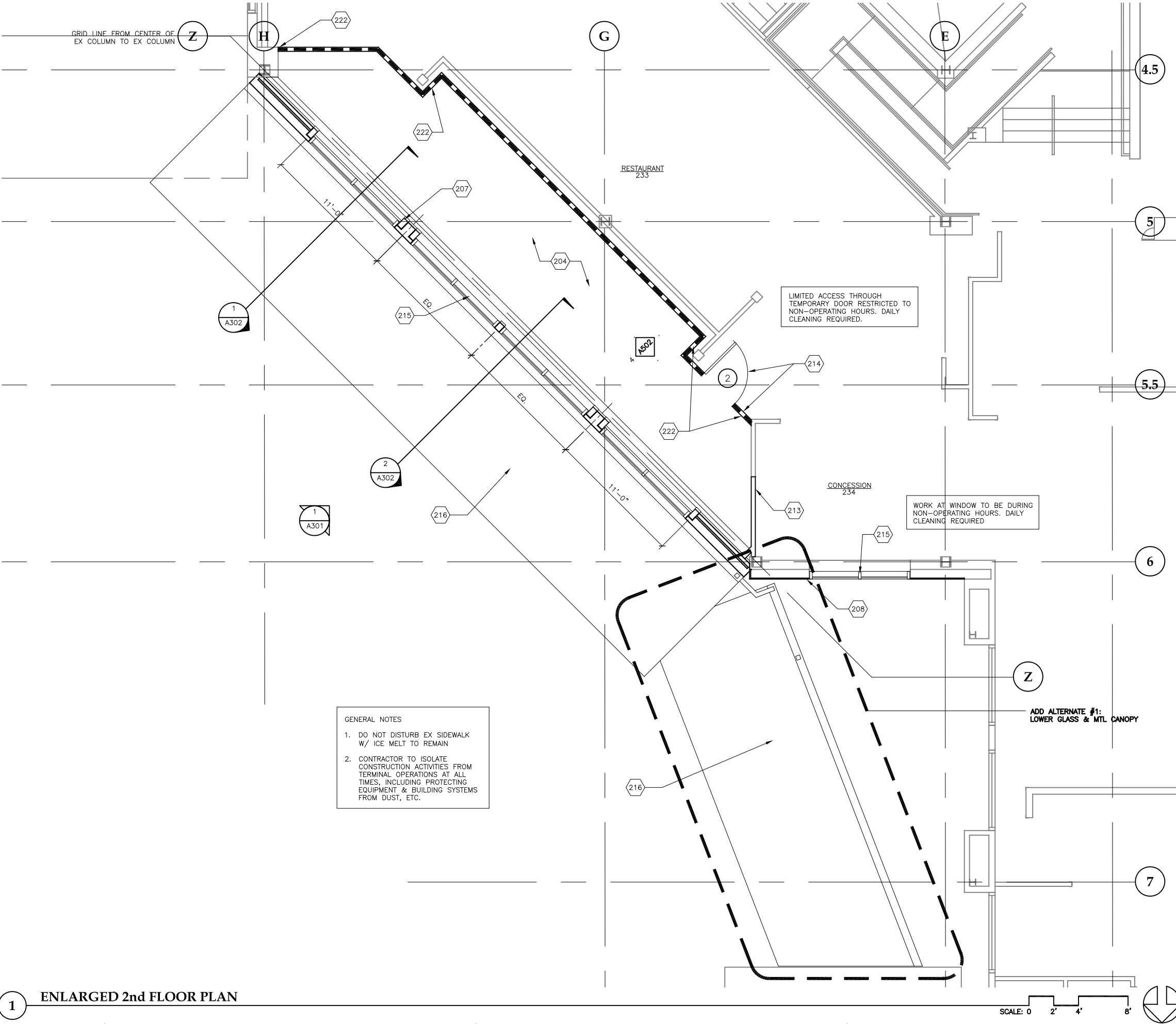

1 ENLARGED 2nd FLOOR PLAN

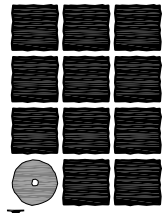

**Jensen  
Yorba  
Lott**  
Inc.

522 West 10th Street  
Juneau, Alaska 99801  
phone 907-586-1070  
fax 907-586-3959  
jensenyorbalott.com



**City & Borough of Juneau  
Juneau International Airport  
Terminal Main Entry  
Renovation  
CBJ Contract No. E12-036  
Juneau, Alaska**

REVISIONS

- △ .
- △ .
- △ .

SHEET TITLE

**ENLARGED  
2nd FLOOR PLAN**

DATE: August 16, 2011  
FILE: 0657

**A202**



G:\\_Projects\0657\Cad\CD\MAIN ENTRY\Arch\A203.dwg, Layout1, 8/16/2011 3:51:53 PM, Iceagan, Adobe PDF 11X17.pc3, Tabloid, 1:2

KEY NOTES

- 201 VERIFY LOCATION OF EX SEWER LINES BEFORE WORK IN PLANTER
- 202 RELOCATE EX PLUMBING CONNECTIONS TO FURRED WALL
- 203 REUSE SALVAGED CARPET VERIFY QTY, OFCI AS NEEDED
- 204 PATCH & REPAIR EX FLOOR FINISHES AS NECESSARY TO MATCH EX
- 205 ENTRY MAT CARPET TILES @ VESTIBULE
- 206 BENCH, TO COVER CUT-OFF COLUMNS SEE 5/A804
- 207 STL COLUMNS, SEE STRUCTURAL
- 208 MTL PANEL SIDING O/ EX WALL
- 209 CMU WAINSCOT WITH OWNER SUPPLIED CAP, TYP
- 210 CANOPY COLUMN @ ADD ALT. #1. SEE STRUCTURAL FOR LOCATIONS
- 211 OWNER TO REMOVE PLANTINGS BEFORE WORK IN PLANTER
- 212 CONC PAVING TO MATCH EX
- 213 INFILL TO MATCH EX ADJACENT WALL
- 214 TEMPORARY PARTITION TO REMAIN IN PLACE UNTIL SUBSTANTIAL COMPLETION, EXCEPT AS REQUIRED IN INSTALL 1ST FLOOR CEILING.
- 215 CURTAIN WALL SYSTEM
- 216 GLASS & METAL CANOPY
- 217 MTL GUTTER @ CANOPY
- 218 EX SCUPPER
- 219 MTL DOWNSPOUTS @ CANOPY
- 220 PAINT WALLS, SOFFITS, & ACCESS HATCHES TO MATCH RECENT RENOVATION, TYP
- 221 PARAPET WALL CAP
- 222 PROTECT EX FINISHES @ EX INTERIOR PARTITIONS, PATCH & REPAIR AS NEEDED WHEN TEMP WALLS ARE REMOVED
- 223 ALL PLUMBING TO BE IN FURRED WALL
- 224 CASEWORK TO BE COORDINATED WITH OWNER
- 225 TEMPORARY FENCING: 6' HIGH CHAIN LINK W/ 2" DIA STL POSTS @ 8' O.C. W/ PORTABLE CONC FOOTINGS. SEE 1/A003 FOR EXTENTS

GENERAL NOTES

- 1. DO NOT DISTURB EX SIDEWALK W/ ICE MELT TO REMAIN
- 2. CONTRACTOR TO ISOLATE CONSTRUCTION ACTIVITIES FROM TERMINAL OPERATIONS AT ALL TIMES, INCLUDING PROTECTING EQUIPMENT & BUILDING SYSTEMS FROM DUST, ETC.

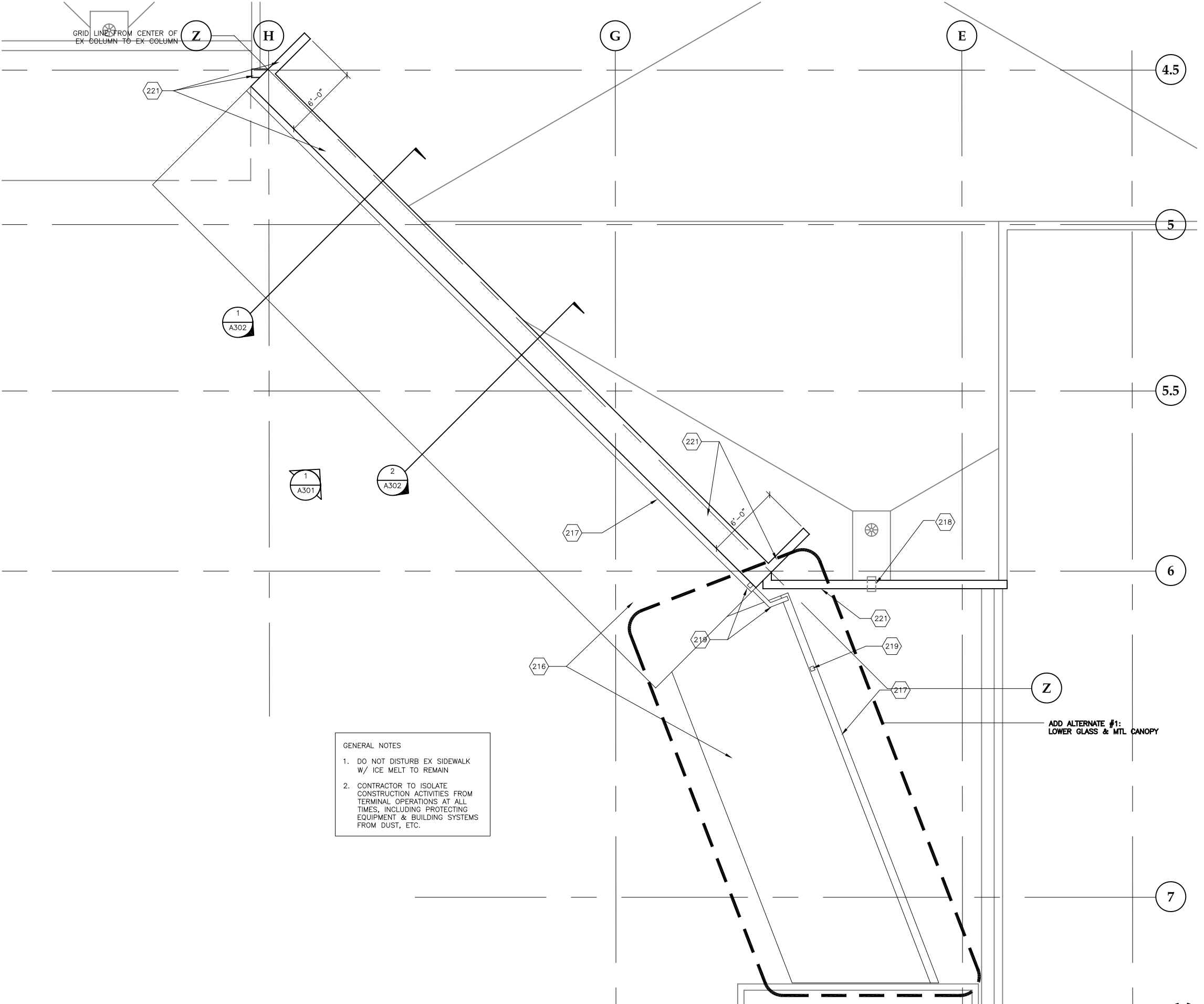

1 ENLARGED ROOF PLAN

SCALE: 0 2' 4' 8'

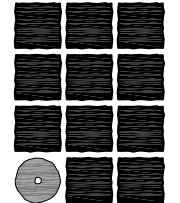

**Jensen  
Yorba  
Lott  
Inc.**

522 West 10th Street  
Juneau, Alaska 99801  
phone 907-586-1070  
fax 907-586-3959  
jensenyorbalott.com

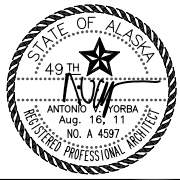

City & Borough of Juneau  
Juneau International Airport  
Terminal Main Entry  
Renovation  
CBJ Contract No. E12-036  
Juneau, Alaska

REVISIONS

- △ .
- △ .
- △ .

SHEET TITLE  
ENLARGED  
ROOF PLAN

DATE: August 16, 2011  
FILE: 0657

A203

G:\\_Projects\0657\Cad\CDMAIN ENTRY\Arch\A301.dwg, Layout1, 8/16/2011 3:52:03 PM, Iceagan, Adobe PDF 11X17.pc3, Tabloid, 1:2

KEY NOTES

- 201

VERIFY LOCATION OF EX SEWER LINES BEFORE WORK IN PLANTER
- 202

RELOCATE EX PLUMBING CONNECTIONS TO FURRED WALL
- 203

REUSE SALVAGED CARPET VERIFY QTY, OFCI AS NEEDED
- 204

PATCH & REPAIR EX FLOOR FINISHES AS NECESSARY TO MATCH EX
- 205

ENTRY MAT CARPET TILES @ VESTIBULE
- 206

BENCH, TO COVER CUT-OFF COLUMNS SEE 5/A804
- 207

STL COLUMNS, SEE STRUCTURAL
- 208

MTL PANEL SIDING O/ EX WALL
- 209

CMU WAINSCOT WITH OWNER SUPPLIED CAP, TYP
- 210

CANOPY COLUMN @ ADD ALT. #1. SEE STRUCTURAL FOR LOCATIONS
- 211

OWNER TO REMOVE PLANTINGS BEFORE WORK IN PLANTER
- 212

CONC PAVING TO MATCH EX
- 213

INFILL TO MATCH EX ADJACENT WALL
- 214

TEMPORARY PARTITION TO REMAIN IN PLACE UNTIL SUBSTANTIAL COMPLETION, EXCEPT AS REQUIRED IN INSTALL 1ST FLOOR CEILING.
- 215

CURTAIN WALL SYSTEM
- 216

GLASS & METAL CANOPY
- 217

MTL GUTTER @ CANOPY
- 218

EX SCUPPER
- 219

MTL DOWNSPOUTS @ CANOPY
- 220

PAINT WALLS, SOFFITS, & ACCESS HATCHES TO MATCH RECENT RENOVATION, TYP
- 221

PARAPET WALL CAP
- 222

PROTECT EX FINISHES @ EX INTERIOR PARTITIONS. PATCH & REPAIR AS NEEDED WHEN TEMP WALLS ARE REMOVED
- 223

ALL PLUMBING TO BE IN FURRED WALL
- 224

CASEWORK TO BE COORDINATED WITH OWNER
- 225

TEMPORARY FENCING: 6' HIGH CHAIN LINK W/ 2" DIA STL POSTS @ 8' O.C. W/ PORTABLE CONC FOOTINGS. SEE 1/A003 FOR EXTENTS
- 301

EX MTL WALL PANELS
- 302

MTL WALL PANELS, COLOR 'A' (LIGHT SHADING)
- 303

MTL WALL PANELS, COLOR 'B' (DARK SHADING)
- 304

MTL WALL PANEL REVEALS ALIGN VERTICALLY W/ADJACENT EX PANELS
- 305

EX CONC PLANTER WALL
- 306

REINSTALL SALVAGED CEILING USE NEW AS REQ
- 307

2'X2' CEILING GRID
- 308

EX. CANOPY
- 309

EX. CMU WAINSCOT
- 310

STRUCTURAL STEEL
- 311

CONC SLAB INFILL, SEE STRUCTURAL
- 312

EX STRUCTURE W/ FIREPROOFING, DO NOT DISTURB, PATCH & REPAIR AS REQ
- 313

STL TIE-BACK, SEE STRUCTURAL, FIREPROOF
- 314

COLD-FORMED MTL FRAMING
- 315

BATT & RIGID INSULATION
- 316

STL BEAM, SEE STRUCTURAL, FIREPROOF
- 317

SPANDREL GLASS, SEE WINDOW SCHEDULE
- 318

SLIDING ENTRY DOOR

- GENERAL NOTES
- DO NOT DISTURB EX SIDEWALK W/ ICE MELT TO REMAIN
  - CONTRACTOR TO ISOLATE CONSTRUCTION ACTIVITIES FROM TERMINAL OPERATIONS AT ALL TIMES, INCLUDING PROTECTING EQUIPMENT & BUILDING SYSTEMS FROM DUST, ETC.

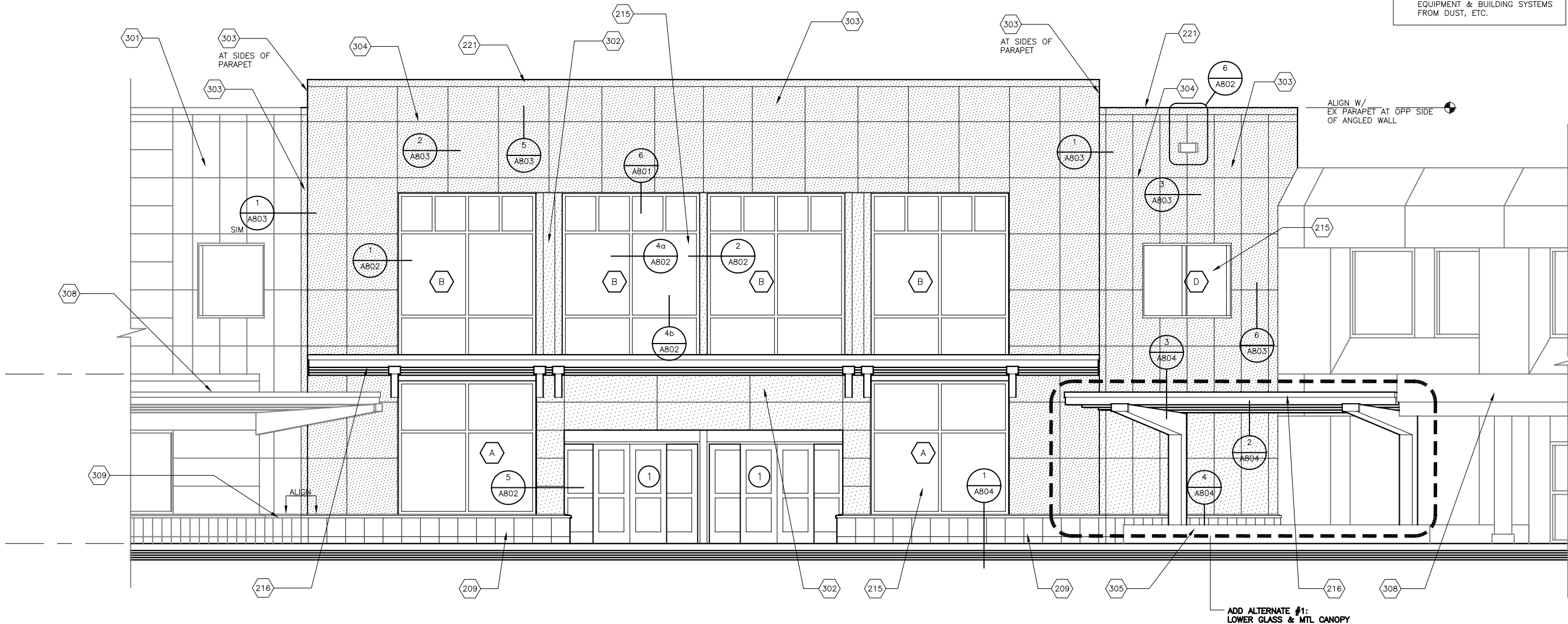

1 EXTERIOR ELEVATION

SCALE: 0 2' 4' 8'

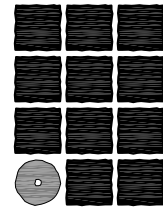

**Jensen  
Yorba  
Lott  
Inc.**

522 West 10th Street  
Juneau, Alaska 99801  
phone 907-586-1070  
fax 907-586-3959  
jensenyorbalott.com

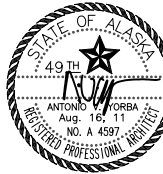

**City & Borough of Juneau  
Juneau International Airport  
Terminal Main Entry  
Renovation  
CBJ Contract No. E12-036  
Juneau, Alaska**

REVISIONS



SHEET TITLE  
**ENLARGED  
EXTERIOR  
ELEVATION**

DATE: August 16, 2011  
FILE: 0657

**A301**

G:\\_Projects\0657\Cad\CDMAIN ENTRY\Arch\A302.dwg, Layout1, 8/16/2011 3:52:13 PM, Iceagan, Adobe PDF 11X17.pc3, Tabloid, 1:2

KEY NOTES

- 201
- VERIFY LOCATION OF EX SEWER LINES BEFORE WORK IN PLANTER
- 202
- RELOCATE EX PLUMBING CONNECTIONS TO FURRED WALL
- 203
- REUSE SALVAGED CARPET VERIFY QTY, OFCI AS NEEDED
- 204
- PATCH & REPAIR EX FLOOR FINISHES AS NECESSARY TO MATCH EX
- 205
- ENTRY MAT CARPET TILES @ VESTIBULE
- 206
- BENCH, TO COVER CUT-OFF COLUMNS SEE 5/A804
- 207
- STL COLUMNS, SEE STRUCTURAL
- 208
- MTL PANEL SIDING O/ EX WALL
- 209
- CMU WAINSCOT WITH OWNER SUPPLIED CAP, TYP
- 210
- CANOPY COLUMN @ ADD ALT. #1. SEE STRUCTURAL FOR LOCATIONS
- 211
- OWNER TO REMOVE PLANTINGS BEFORE WORK IN PLANTER
- 212
- CONC PAVING TO MATCH EX
- 213
- INFILL TO MATCH EX ADJACENT WALL
- 214
- TEMPORARY PARTITION TO REMAIN IN PLACE UNTIL SUBSTANTIAL COMPLETION, EXCEPT AS REQUIRED IN INSTALL 1ST FLOOR CEILING.
- 215
- CURTAIN WALL SYSTEM
- 216
- GLASS & METAL CANOPY
- 217
- MTL GUTTER @ CANOPY
- 218
- EX SCUPPER
- 219
- MTL DOWNSPOUTS @ CANOPY
- 220
- PAINT WALLS, SOFFITS, & ACCESS HATCHES TO MATCH RECENT RENOVATION, TYP
- 221
- PARAPET WALL CAP
- 222
- PROTECT EX FINISHES @ EX INTERIOR PARTITIONS, PATCH & REPAIR AS NEEDED WHEN TEMP WALLS ARE REMOVED
- 223
- ALL PLUMBING TO BE IN FURRED WALL
- 224
- CASEWORK TO BE COORDINATED WITH OWNER
- 225
- TEMPORARY FENCING: 6' HIGH CHAIN LINK W/ 2" DIA STL POSTS @ 8' O.C. W/ PORTABLE CONC FOOTINGS. SEE 1/A003 FOR EXTENTS
- 301
- EX MTL WALL PANELS
- 302
- MTL WALL PANELS, COLOR 'A' (LIGHT SHADING)
- 303
- MTL WALL PANELS, COLOR 'B' (DARK SHADING)
- 304
- MTL WALL PANEL REVEALS ALIGN VERTICALLY W/ADJACENT EX PANELS
- 305
- EX CONC PLANTER WALL
- 306
- REINSTALL SALVAGED CEILING USE NEW AS REQ
- 307
- 2'X2' CEILING GRID
- 308
- EX. CANOPY
- 309
- EX. CMU WAINSCOT
- 310
- STRUCTURAL STEEL
- 311
- CONC SLAB INFILL, SEE STRUCTURAL
- 312
- EX STRUCTURE W/ FIREPROOFING, DO NOT DISTURB, PATCH & REPAIR AS REQ
- 313
- STL TIE-BACK, SEE STRUCTURAL, FIREPROOF
- 314
- COLD-FORMED MTL FRAMING
- 315
- BATT & RIGID INSULATION
- 316
- STL BEAM, SEE STRUCTURAL, FIREPROOF
- 317
- SPANDREL GLASS, SEE WINDOW SCHEDULE
- 318
- SLIDING ENTRY DOOR

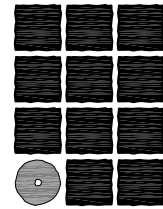
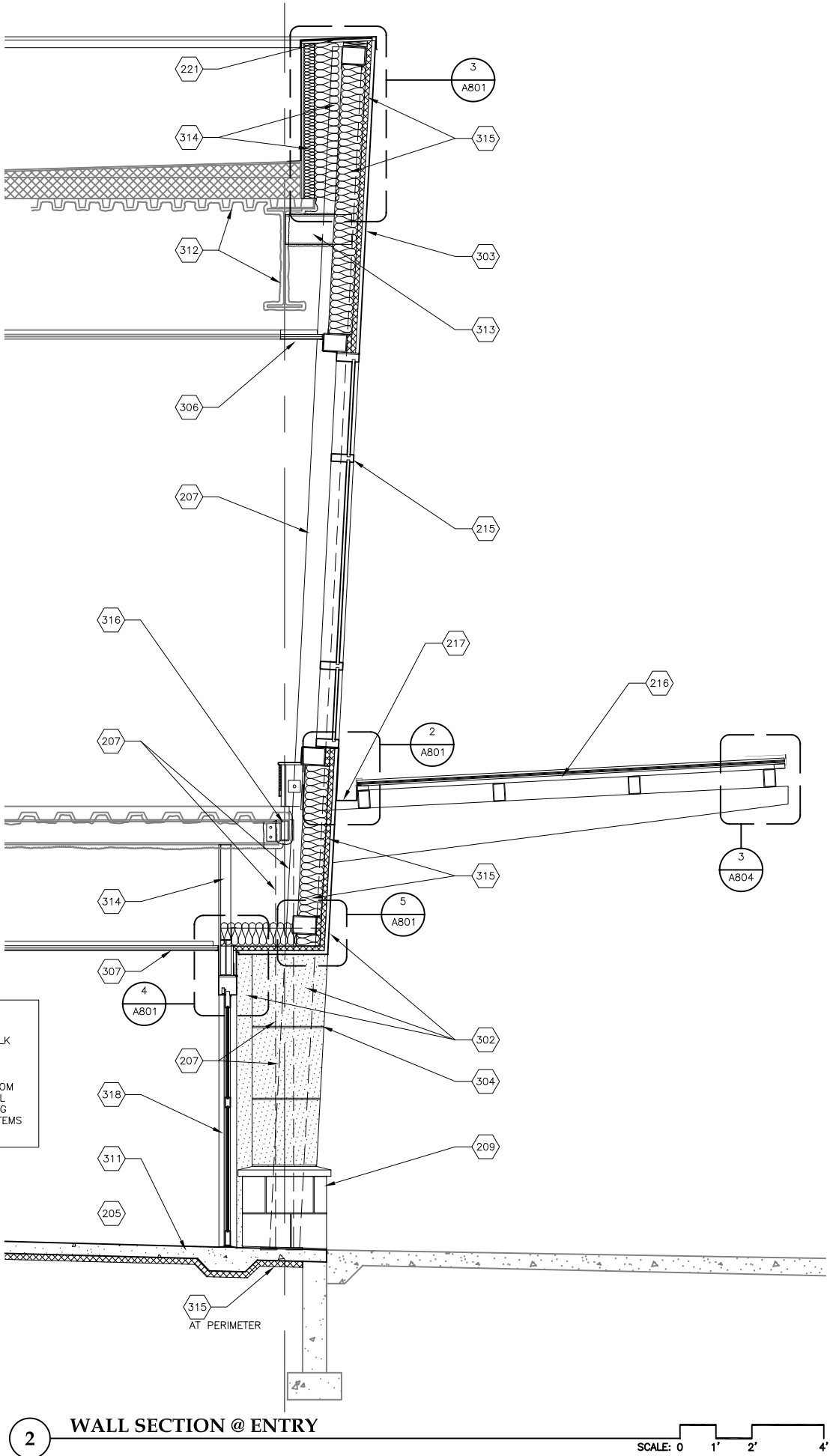
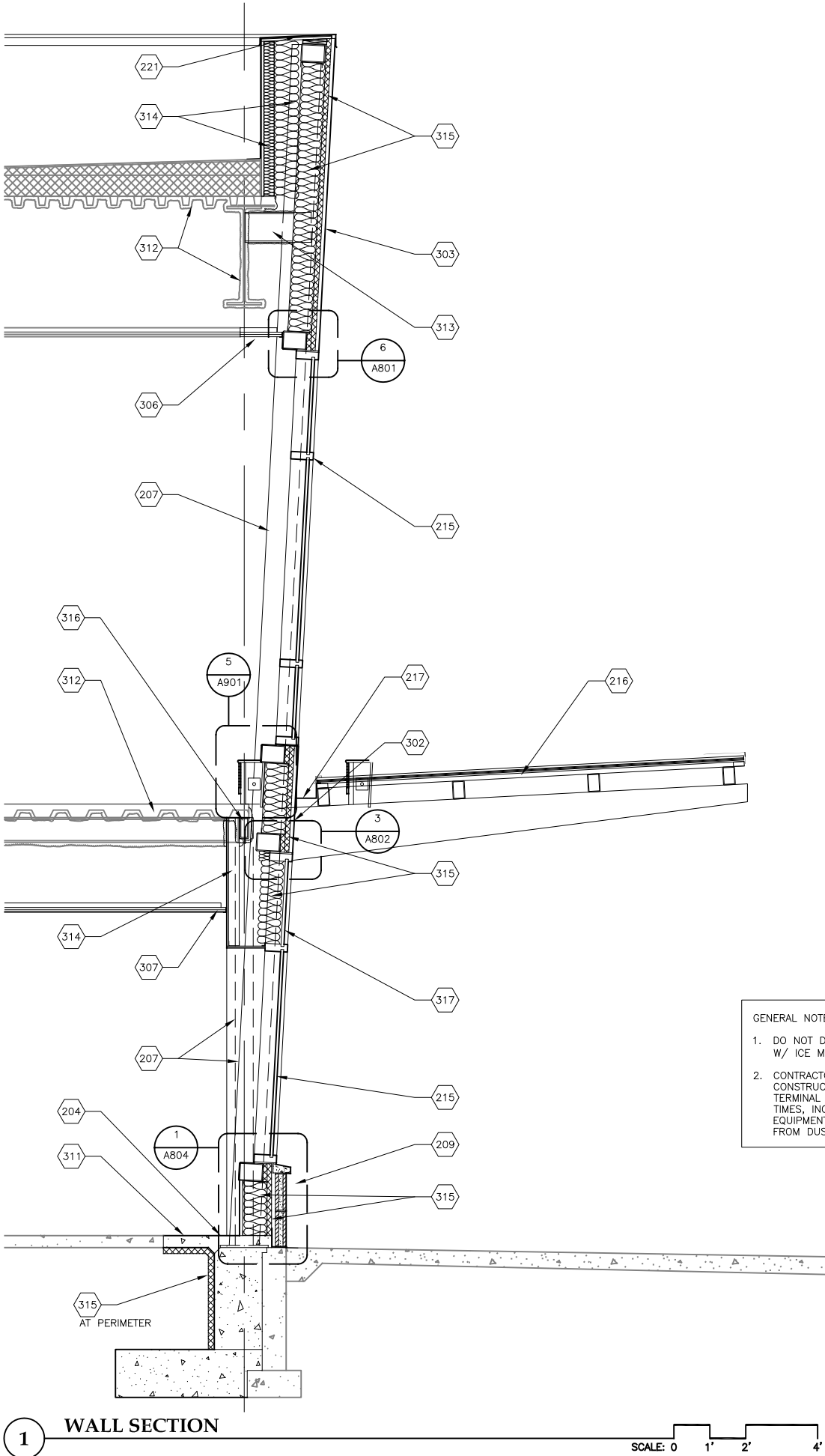

**Jensen  
Yorba  
Lott  
Inc.**

522 West 10th Street  
Juneau, Alaska 99801  
phone 907-586-1070  
fax 907-586-3959  
jensenyorbalott.com



**City & Borough of Juneau  
Juneau International Airport  
Terminal Main Entry  
Renovation  
CBJ Contract No. E12-036  
Juneau, Alaska**

REVISIONS	
1	
2	
3	

SHEET TITLE  
**WALL SECTIONS**

DATE: August 16, 2011  
FILE: 0657

**A302**

G:\\_Projects\0657\Cad\CD\MAIN ENTRY\Arch\A501.dwg, Layout1, 8/16/2011 3:52:22 PM, Iceagan, Adobe PDF 11X17.pc3, Tabloid, 1:2

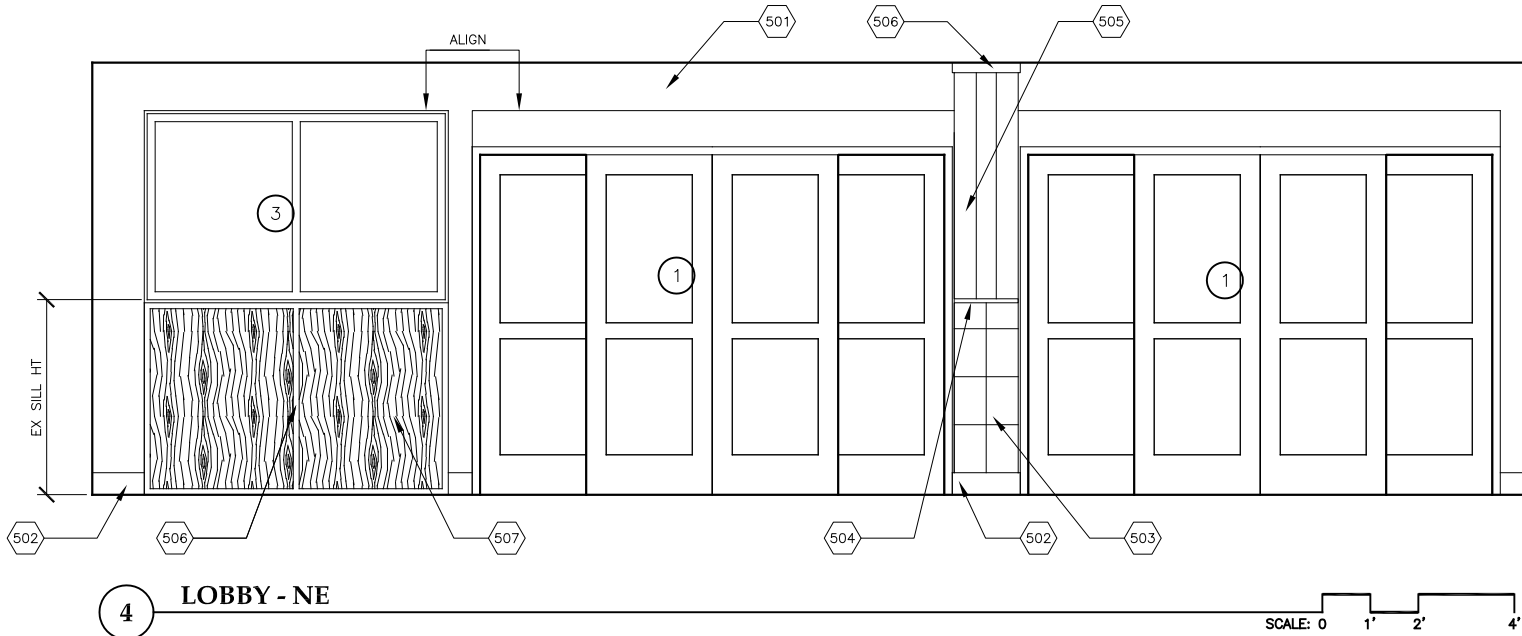
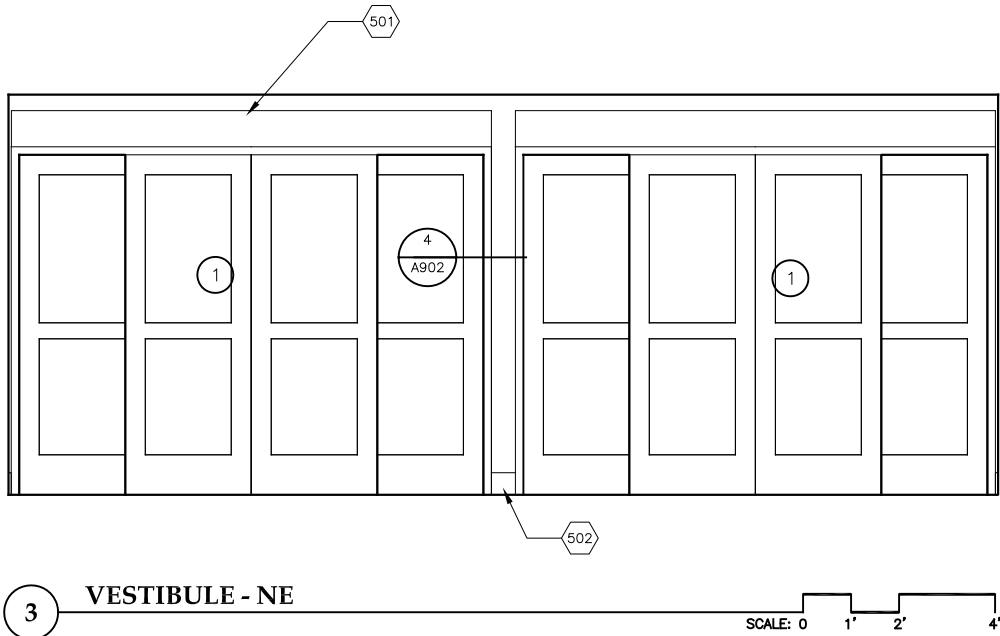
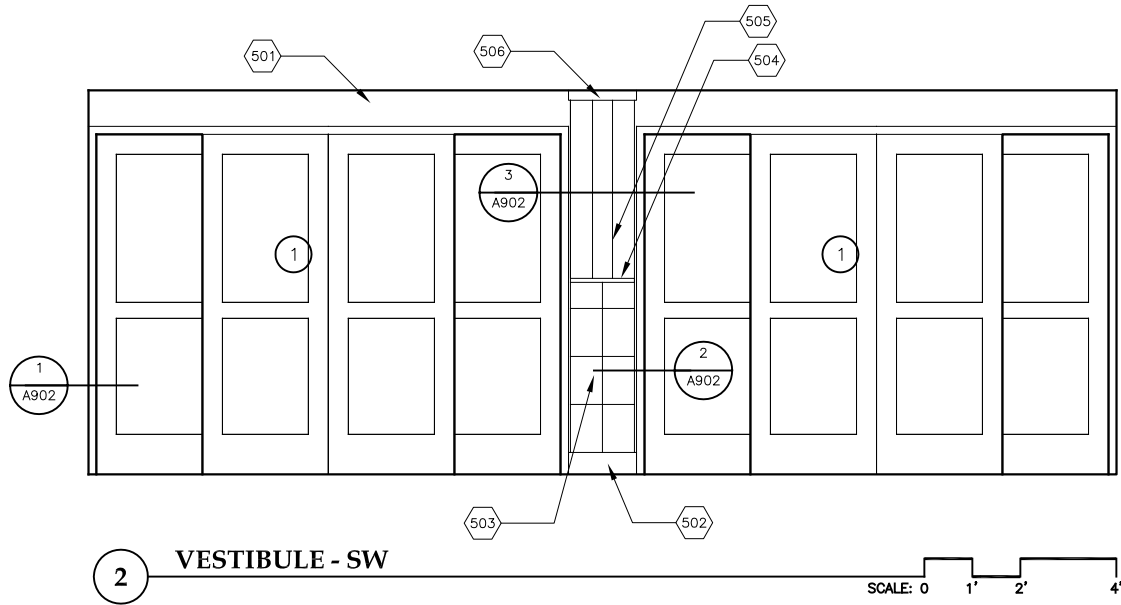
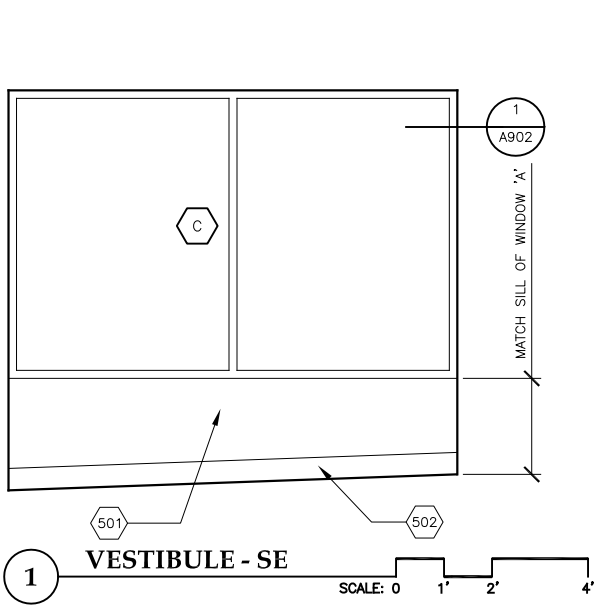

KEY NOTES

- 501 PAINTED GYPSUM WALL BOARD
- 502 WOOD BASE TO MATCH EX.
- 503 SLATE WALL TILE TO MATCH EX.
- 504 1" SCHLUTER DESIGNING MTL TRM
- 505 CEDAR PLANK TO MATCH EX
- 506 CEDAR TRIM TO MATCH EX
- 507 REUSE EX WOOD PANELING
- 508 EXPOSED STRUCTURAL STEEL, PAINT TO MATCH EXPOSED STEEL IN RECENT ADDITION
- 509 OAK VENEER PLYWOOD STAIN TO MATCH BASE
- 510 ALUMINUM GRILL
- 511 ELECTRICAL OUTLET IN CASEWORK, SEE ELECTRICAL
- 512 CUT 3-1/2" SLOT INTO BOTTOM OF WD BASE

GENERAL NOTES

- DO NOT DISTURB EX SIDEWALK W/ ICE MELT TO REMAIN
- CONTRACTOR TO ISOLATE CONSTRUCTION ACTIVITIES FROM TERMINAL OPERATIONS AT ALL TIMES, INCLUDING PROTECTING EQUIPMENT & BUILDING SYSTEMS FROM DUST, ETC.

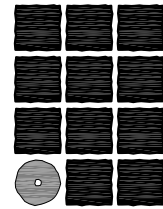

**Jensen  
Yorba  
Lott  
Inc.**

522 West 10th Street  
Juneau, Alaska 99801  
phone 907-586-1070  
fax 907-586-3959  
jensenyorbalott.com



**City & Borough of Juneau  
Juneau International Airport  
Terminal Main Entry  
Renovation  
CBJ Contract No. E12-036  
Juneau, Alaska**

REVISIONS



SHEET TITLE  
**INTERIOR  
ELEVATIONS**

DATE: August 16, 2011  
FILE: 0657

**A501**



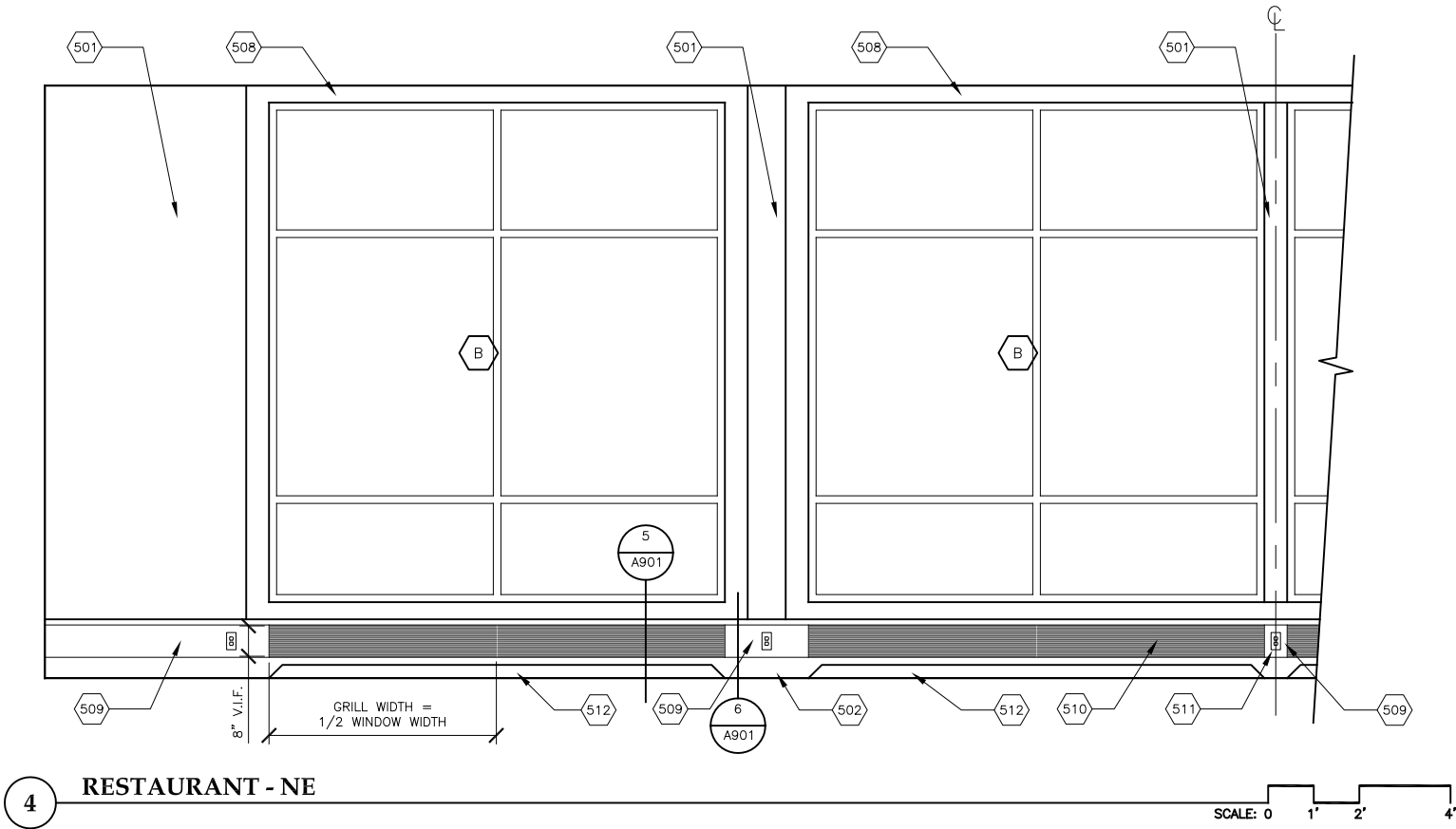
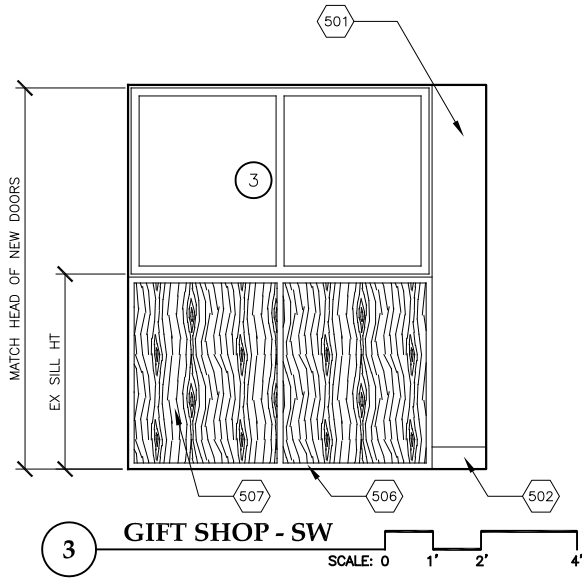
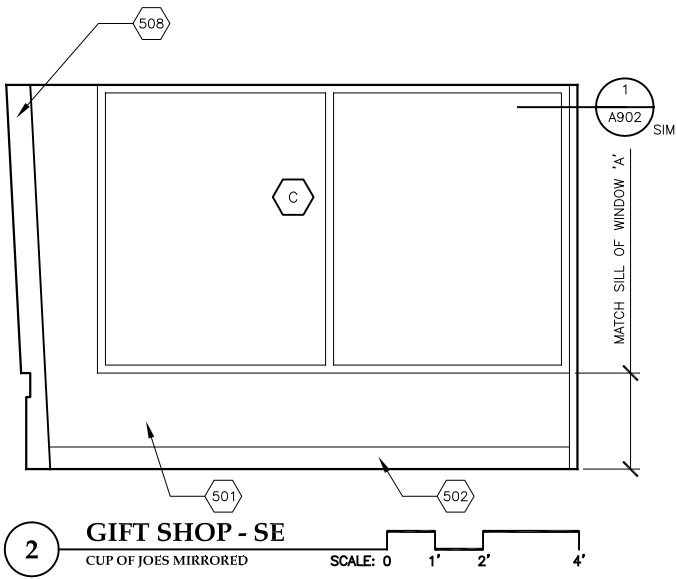
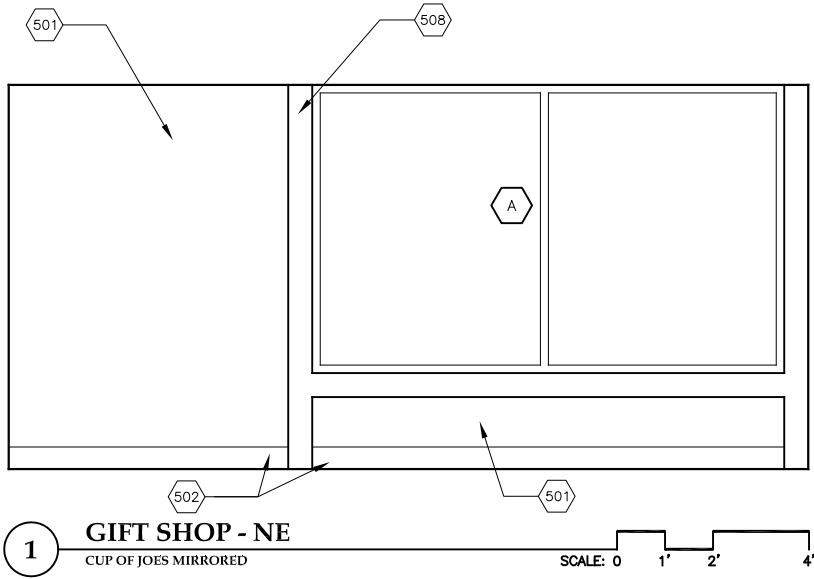

### KEY NOTES

- 501 PAINTED GYPSUM WALL BOARD
- 502 WOOD BASE TO MATCH EX.
- 503 SLATE WALL TILE TO MATCH EX.
- 504 1" SCHLUTER DESIGNING MTL TRM
- 505 CEDAR PLANK TO MATCH EX
- 506 CEDAR TRIM TO MATCH EX
- 507 REUSE EX WOOD PANELING
- 508 EXPOSED STRUCTURAL STEEL, PAINT TO MATCH EXPOSED STEEL IN RECENT ADDITION
- 509 OAK VENEER PLYWOOD STAIN TO MATCH BASE
- 510 ALUMINUM GRILL
- 511 ELECTRICAL OUTLET IN CASEWORK, SEE ELECTRICAL
- 512 CUT 3-1/2" SLOT INTO BOTTOM OF WD BASE

### GENERAL NOTES

- DO NOT DISTURB EX SIDEWALK W/ ICE MELT TO REMAIN
- CONTRACTOR TO ISOLATE CONSTRUCTION ACTIVITIES FROM TERMINAL OPERATIONS AT ALL TIMES, INCLUDING PROTECTING EQUIPMENT & BUILDING SYSTEMS FROM DUST, ETC.

**Jensen Yorba Lott Inc.**  
522 West 10th Street  
Juneau, Alaska 99801  
phone 907-586-1070  
fax 907-586-3959  
jensenyorbalott.com

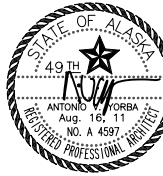

City & Borough of Juneau  
Juneau International Airport  
Terminal Main Entry  
Renovation  
CBJ Contract No. E12-036  
Juneau, Alaska

### REVISIONS

- △ .
- △ .
- △ .

### SHEET TITLE

INTERIOR  
ELEVATIONS

DATE: August 16, 2011  
FILE: 0657

**A502**



G:\\_Projects\0657\Cad\CD\MAIN ENTRY\Arch\A601.dwg, Layout1, 8/16/2011 3:52:35 PM, lceagan, Adobe PDF 11X17.pc3, Tabloid, 1:2

KEY NOTES

- 601 RETRACTABLE SECURITY GATE IN SAME LOCATION AS REMOVED GATE
- 602 GYPSUM BOARD SOFFIT, MATCH ADJACENT EX SOFFIT, HIDE SEAM
- 603 PATCH EX CEILING AS NECESSARY
- 604 2'X2' CEILING GRID
- 605 LIGHT FIXTURES, SEE ELECTRICAL FOR ADDITIONAL INFO
- 606 GLASS & METAL CANOPY, PANELS TO MATCH EX CANOPY
- 607 SUSPENDED MTL LINEAR CEILING, FINISH TO MATCH EX, PATCH FULL LENGTH PANELS W/SALVAGED WHERE POSSIBLE
- 608 EX. CEILING AND FIXTURES
- 609 HVAC, SEE MECHANICAL
- 610 SUSPENDED GYPSUM BOARD CEILING, MATCH EX FINISH
- 611 REUSE EX LIGHT FIXTURES

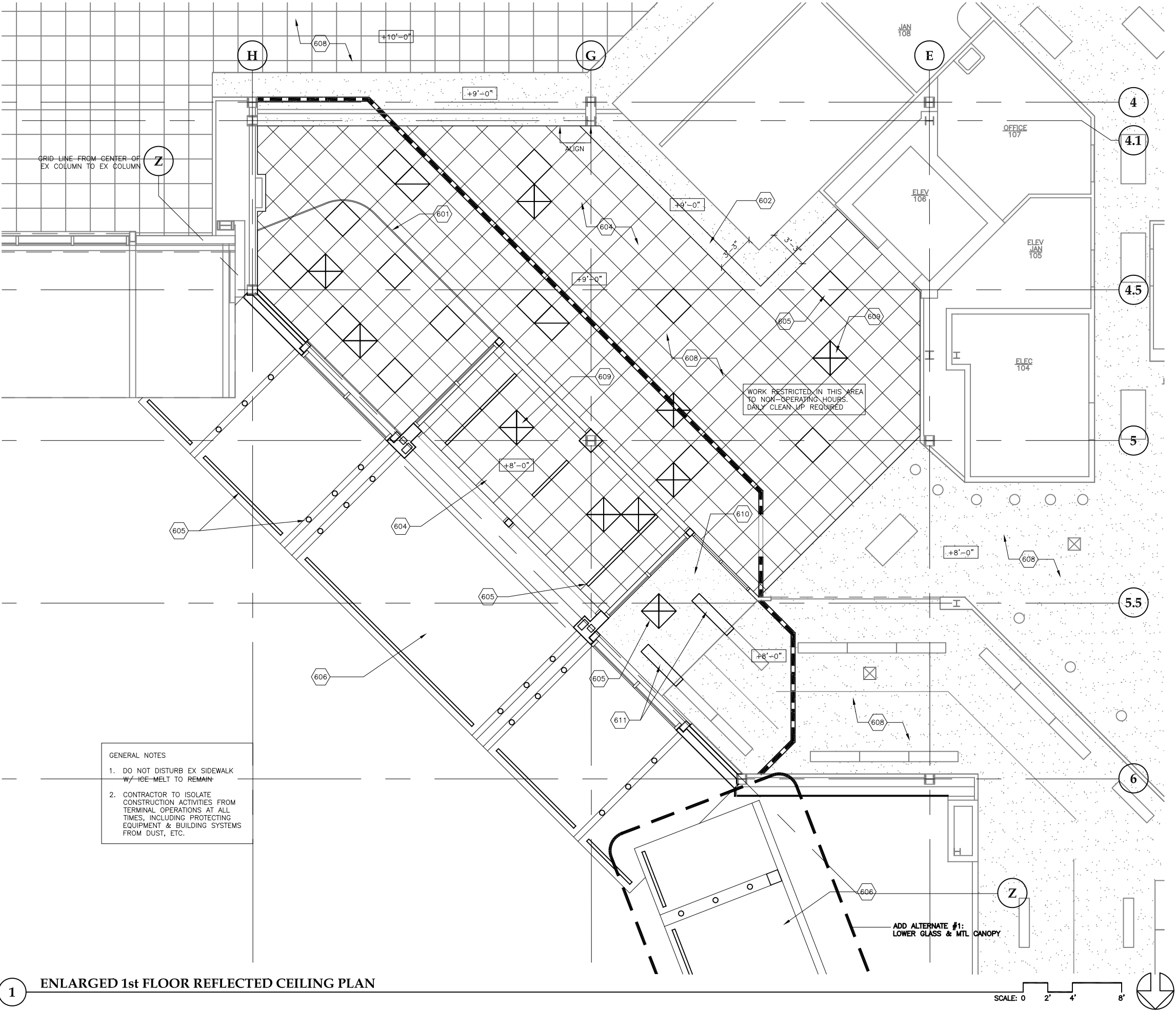

- GENERAL NOTES
- DO NOT DISTURB EX SIDEWALK W/ ICE-MELT TO REMAIN
  - CONTRACTOR TO ISOLATE CONSTRUCTION ACTIVITIES FROM TERMINAL OPERATIONS AT ALL TIMES, INCLUDING PROTECTING EQUIPMENT & BUILDING SYSTEMS FROM DUST, ETC.

**Jensen Yorba Lott Inc.**

522 West 10th Street  
Juneau, Alaska 99801  
phone 907-586-1070  
fax 907-586-3959  
jensenyorbalott.com



City & Borough of Juneau  
Juneau International Airport  
Terminal Main Entry  
Renovation  
CBJ Contract No. E12-036  
Juneau, Alaska

REVISIONS

SHEET TITLE  
ENLARGED  
1st FLOOR  
REFLECTED  
CEILING PLAN  
DATE: August 16, 2011  
FILE: 0657

A601

G:\\_Projects\0657\Cad\CD\MAIN ENTRY\Arch\A602.dwg, Layout1, 8/16/2011 3:52:49 PM, lceagan, Adobe PDF 11X17.pc3, Tabloid, 1:2

KEY NOTES

- 601 RETRACTABLE SECURITY GATE IN SAME LOCATION AS REMOVED GATE
- 602 GYPSUM BOARD SOFFIT, MATCH ADJACENT EX SOFFIT, HIDE SEAM
- 603 PATCH EX CEILING AS NECESSARY
- 604 2'X2' CEILING GRID
- 605 LIGHT FIXTURES, SEE ELECTRICAL FOR ADDITIONAL INFO
- 606 GLASS & METAL CANOPY, PANELS TO MATCH EX CANOPY
- 607 SUSPENDED MTL LINEAR CEILING, FINISH TO MATCH EX, PATCH FULL LENGTH PANELS W/SALVAGED WHERE POSSIBLE
- 608 EX. CEILING AND FIXTURES
- 609 HVAC, SEE MECHANICAL
- 610 SUSPENDED GYPSUM BOARD CEILING, MATCH EX FINISH
- 611 REUSE EX LIGHT FIXTURES

GRID LINE FROM CENTER OF EX COLUMN TO EX COLUMN

Z

H

G

E

4.5

5

5.5

6

7

RESTAURANT  
233

CONCESSION  
234

GENERAL NOTES

- DO NOT DISTURB EX SIDEWALK W/ ICE MELT TO REMAIN
- CONTRACTOR TO ISOLATE CONSTRUCTION ACTIVITIES FROM TERMINAL OPERATIONS AT ALL TIMES, INCLUDING PROTECTING EQUIPMENT & BUILDING SYSTEMS FROM DUST, ETC.

ENLARGED 2nd FLOOR REFLECTED CEILING PLAN

SCALE: 0 2' 4' 8'

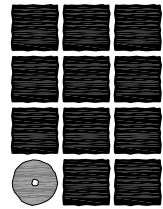

Jensen  
Yorba  
Lott  
Inc.

522 West 10th Street  
Juneau, Alaska 99801  
phone 907-586-1070  
fax 907-586-3959  
jensenyorbalott.com



City & Borough of Juneau  
Juneau International Airport  
Terminal Main Entry  
Renovation  
CBJ Contract No. E12-036  
Juneau, Alaska

REVISIONS



SHEET TITLE

ENLARGED  
2nd FLOOR  
REFLECTED  
CEILING PLAN

DATE: August 16, 2011  
FILE: 0657

A602

G:\\_Projects\0657\Cad\CD\MAIN ENTRY\Arch\A801.dwg, Layout1, 8/16/2011 3:52:57 PM, Iceagan, Adobe PDF 11X17.pc3, Tabloid, 1:2

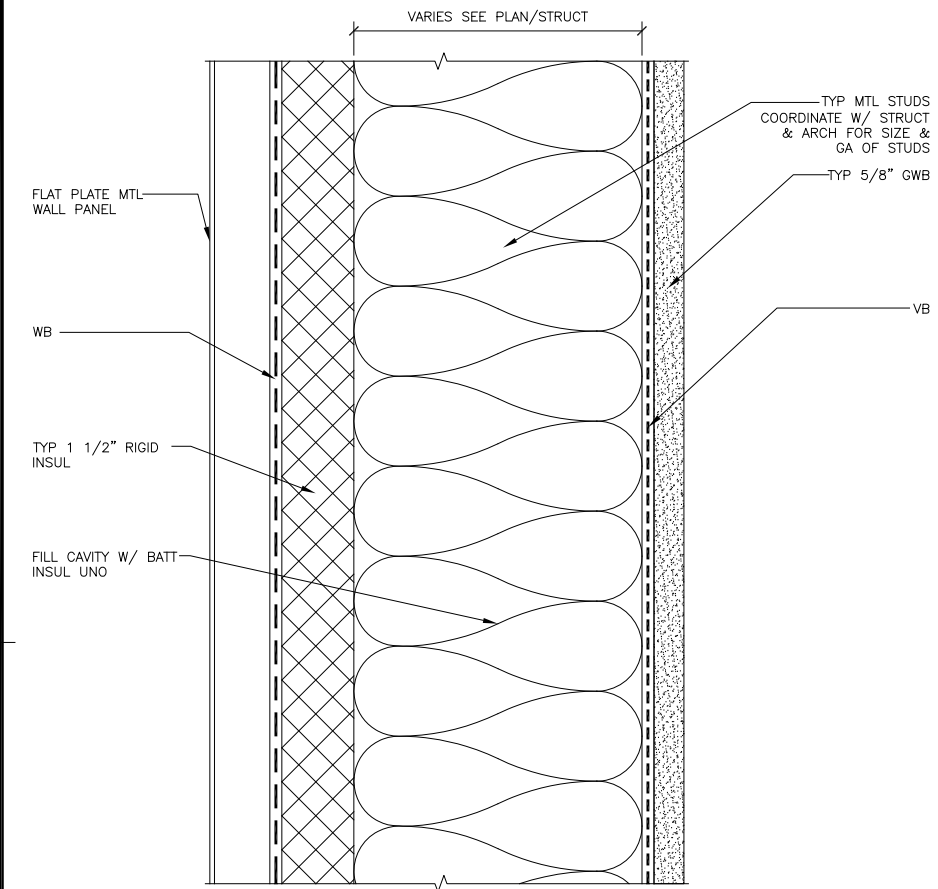

1 TYPICAL WALL ASSEMBLY @ WALL PANEL  
0657/MAIN ENTRY/A801-1 SCALE: 0 3" 6"

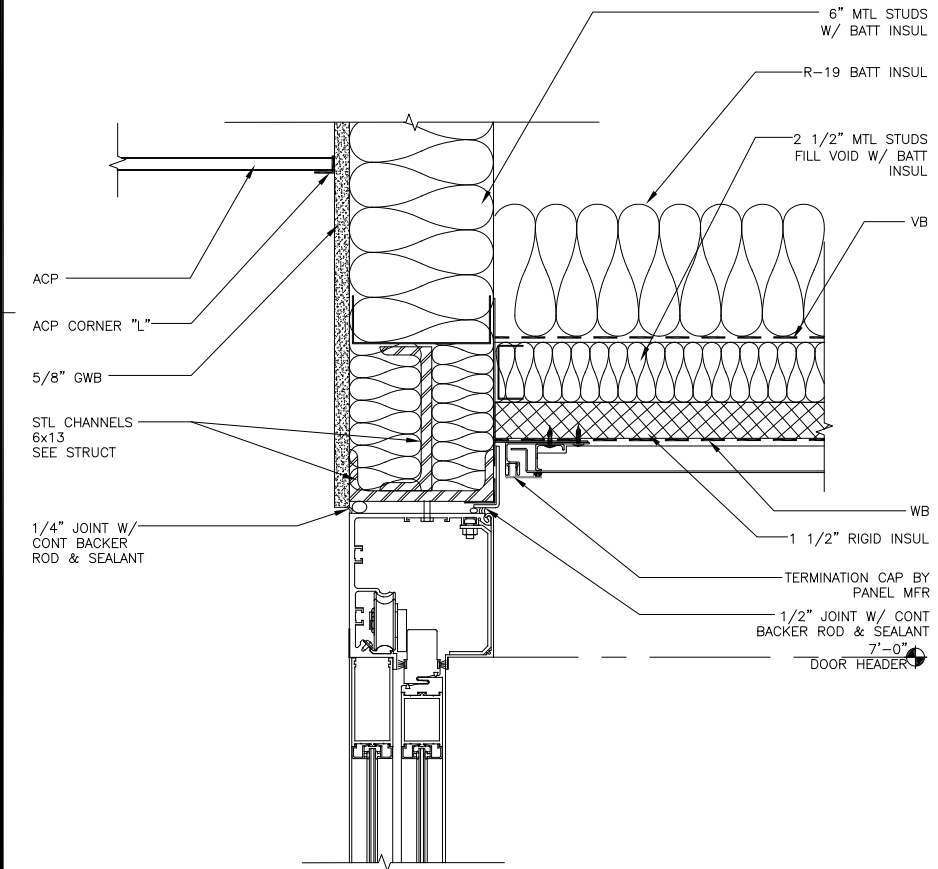

4 SOFFIT @ SLIDING DOOR DETAIL  
0657/MAIN ENTRY/A801-4 SCALE: 0 3" 6" 1'

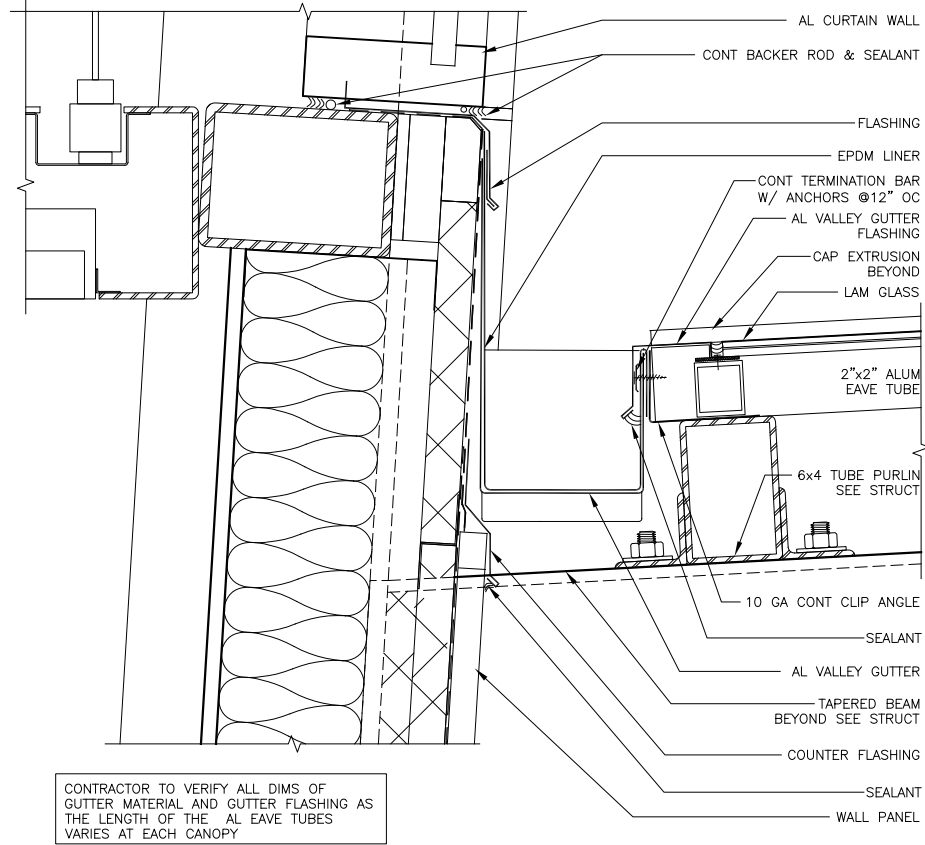

2 CURTAIN WALL SILL @ CANOPY  
0657/MAIN ENTRY/A801-2 SCALE: 0 3" 6" 1'

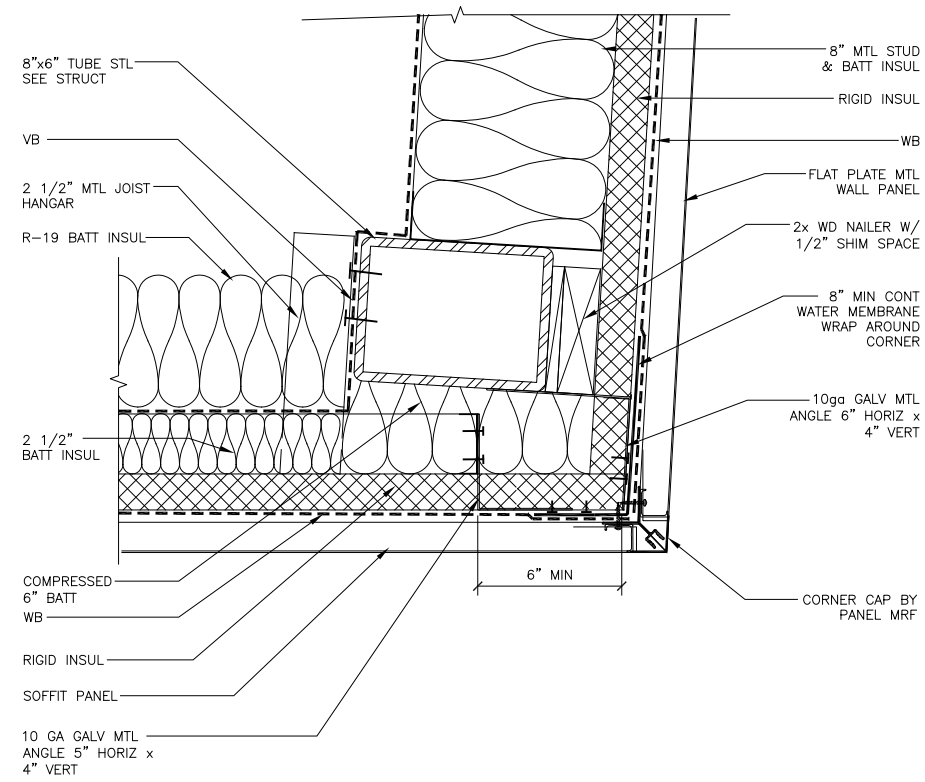

5 SLOPED CURTAIN WALL OUTSIDE CORNER @ SOFFIT  
0657/MAIN ENTRY/A801-5 SCALE: 0 3" 6" 1'

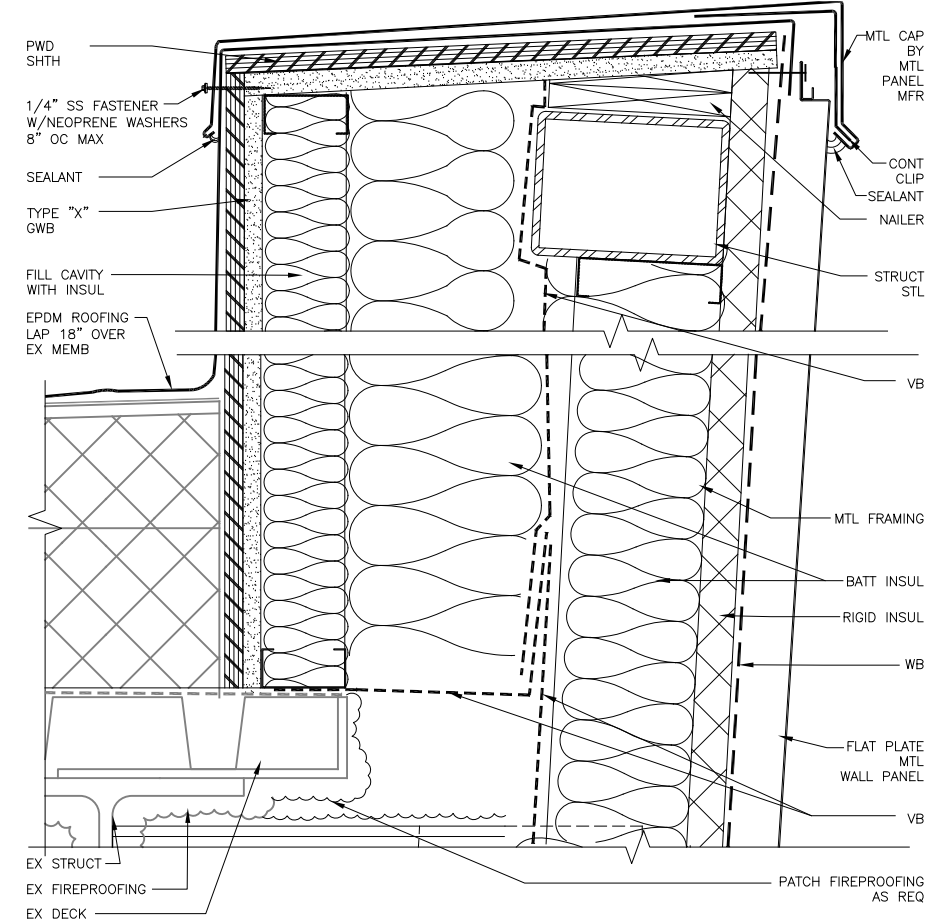

3 SLOPED PARAPET DETAIL  
0657-MAIN ENTRY/A801-3 SCALE: 0 3" 6" 1'

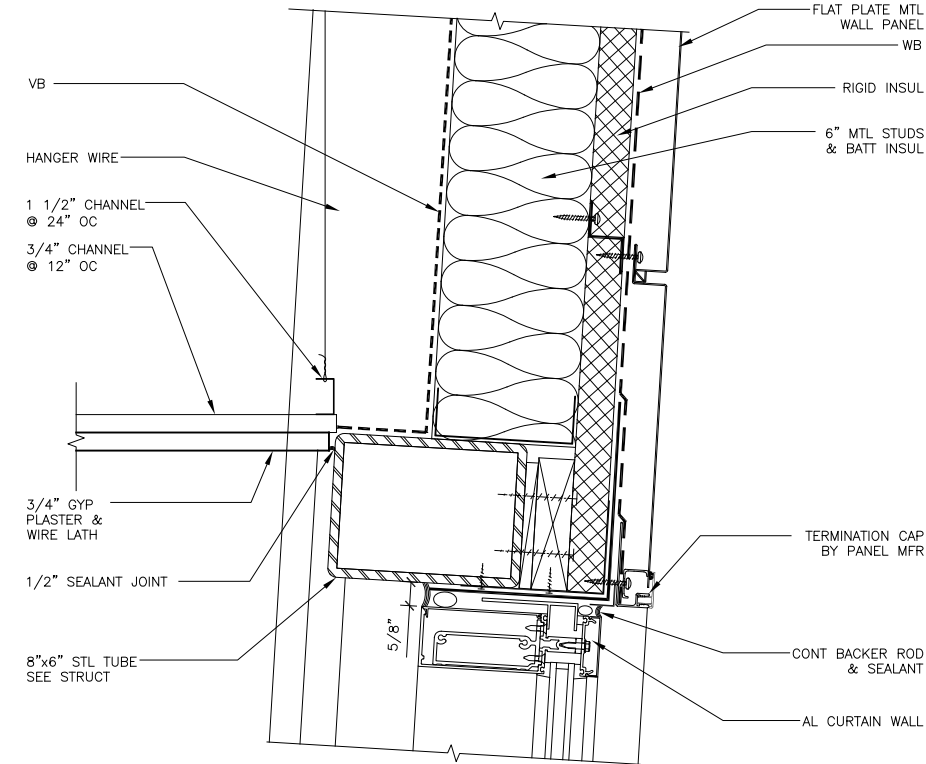

6 TYP SLOPED HEAD DETAIL  
0657/MAIN ENTRY/A801-6 SCALE: 0 3" 6" 1'

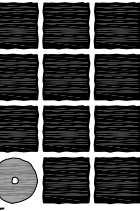

**Jensen  
Yorba  
Lott  
Inc.**

522 West 10th Street  
Juneau, Alaska 99801  
phone 907-586-1070  
fax 907-586-3959  
jensenyorbalott.com

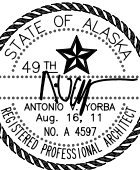

**City & Borough of Juneau  
Juneau International Airport  
Terminal Main Entry  
Renovation  
CBJ Contract No. E12-036  
Juneau, Alaska**

REVISIONS	
△	
△	
△	

SHEET TITLE  
**EXTERIOR  
DETAILS**

DATE: August 16, 2011  
FILE: 0657

**A801**



G:\\_Projects\0657\Cad\CD\MAIN ENTRY\Arch\A802.dwg, Layout1, 8/16/2011 3:53:02 PM, Iceagan, Adobe PDF 11X17.pc3, Tabloid, 1:2

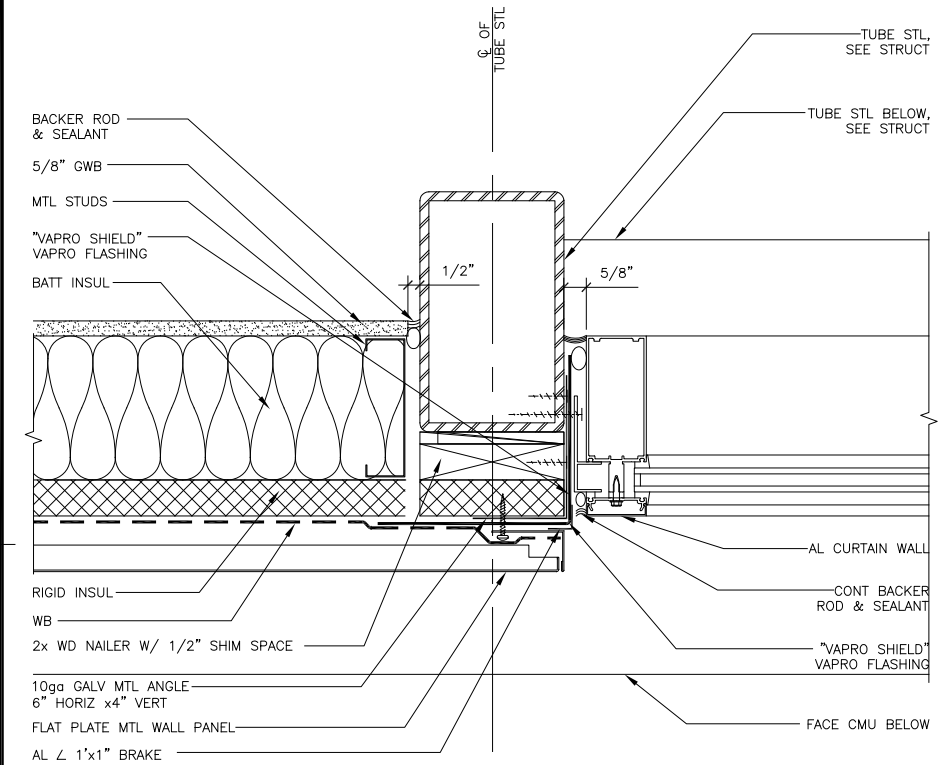

1 CURTAIN WALL END JAMB DETAIL  
0657/MAIN ENTRY/A802-1 SCALE: 0 3" 6" 1'

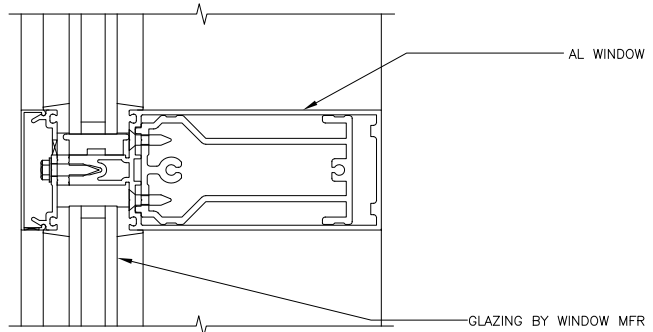

4a TYPICAL WINDOW HORIZONTAL MULLION DETAIL  
SCALE: 0 3" 6"

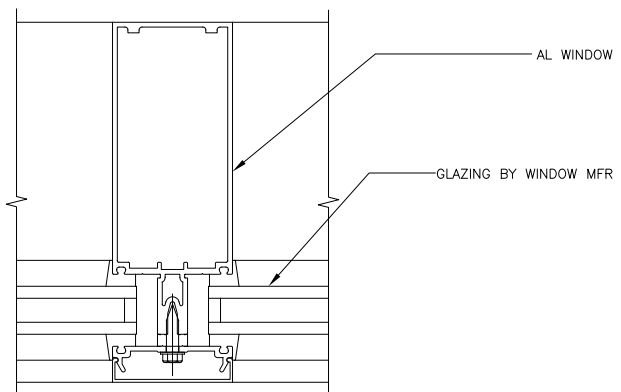

4b TYPICAL WINDOW VERTICAL MULLION DETAIL  
0657/MAIN ENTRY/A802-4 SCALE: 0 3" 6"

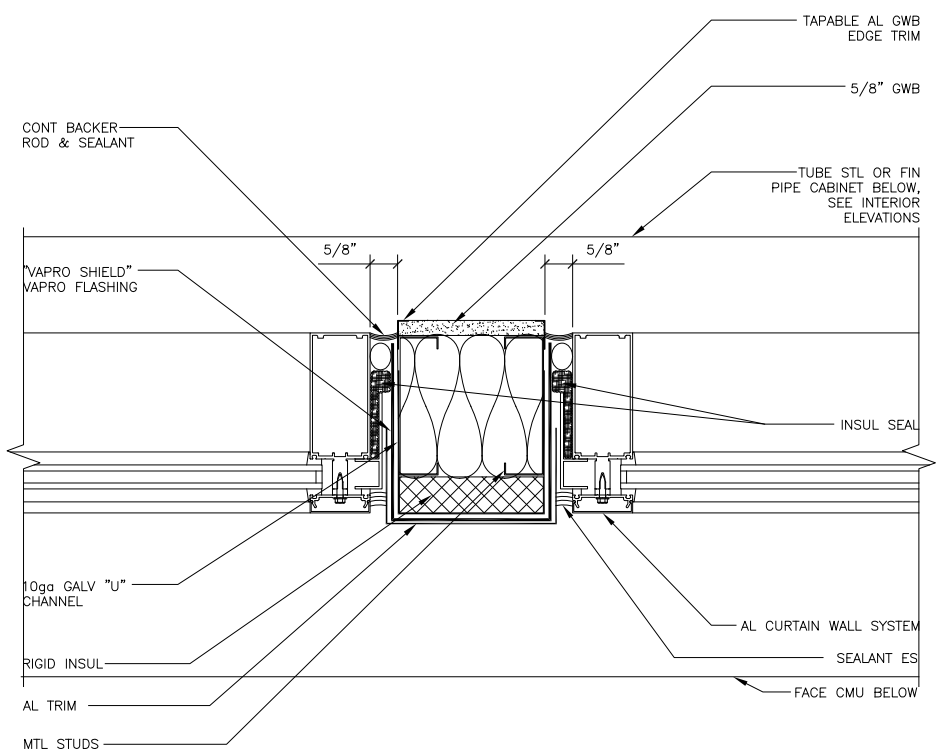

2 TYP CURTAIN WALL INTERMEDIATE JAMB DETAIL  
0657/MAIN ENTRY/A802-2 SCALE: 0 3" 6" 1'

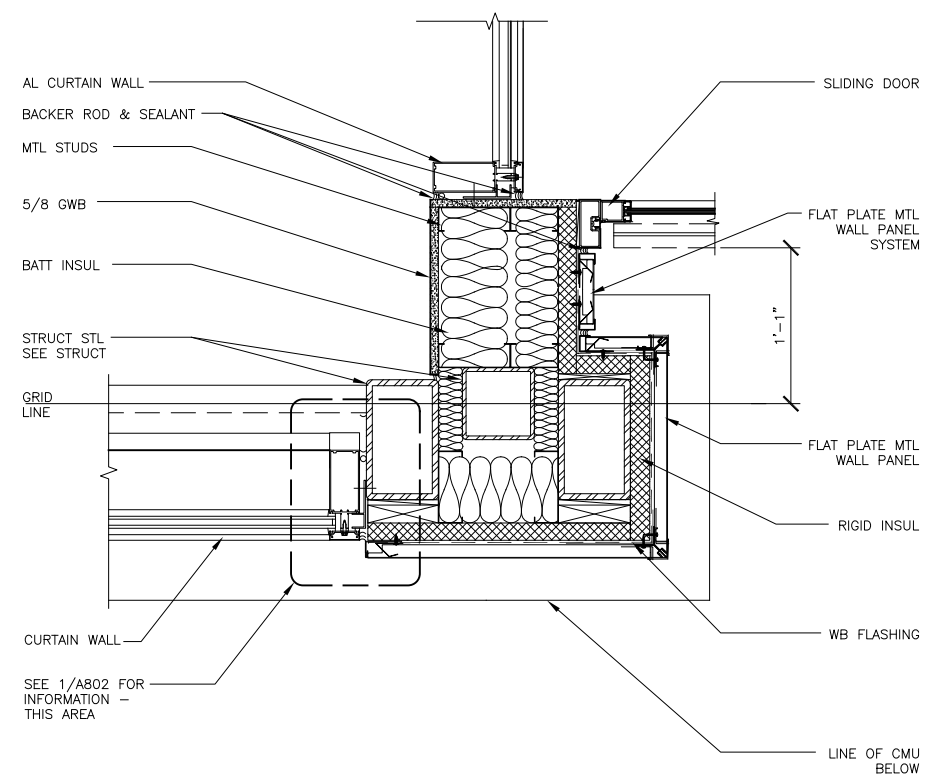

5 OUTSIDE CORNER DETAIL  
0657/MAIN ENTRY/A802-5 SCALE: 0 6" 1' 2'

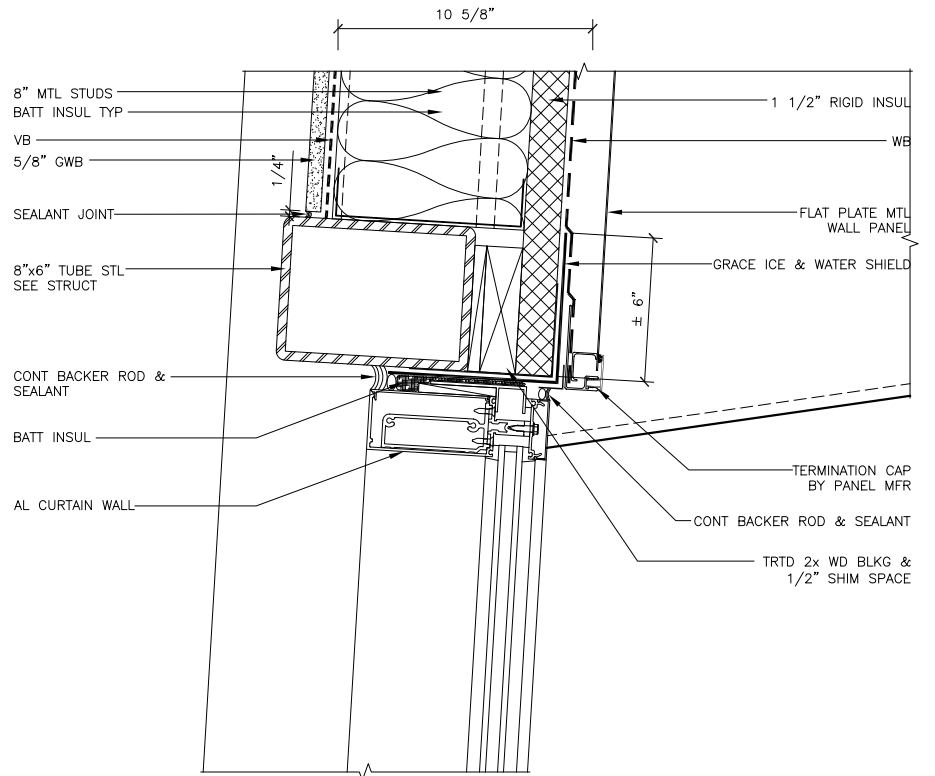

3 HEAD DETAIL @ TAPERED BEAM @ SLOPED WALL  
0657/MAIN ENTRY/A802-3 SCALE: 0 3" 6" 1'

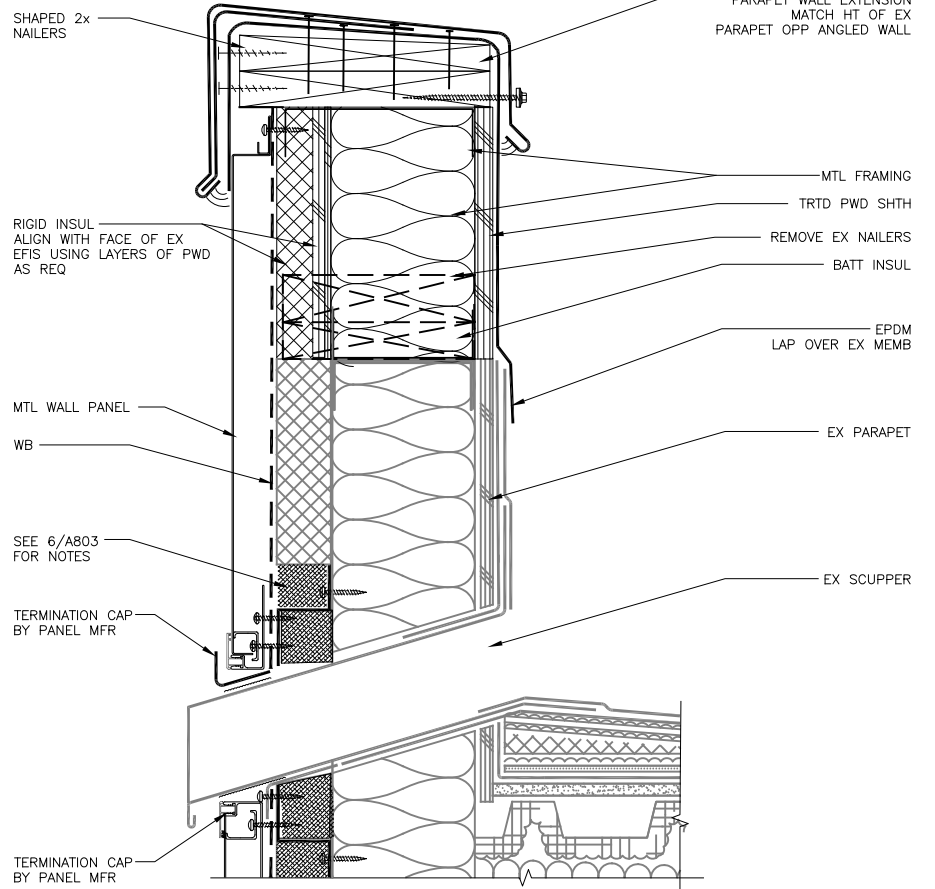

6 SCUPPER & PARAPET DETAIL  
0657/MAIN ENTRY/A802-6 SCALE: 0 3" 6" 1'

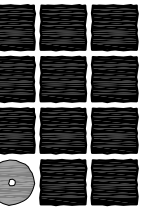

**Jensen  
Yorba  
Lott  
Inc.**

522 West 10th Street  
Juneau, Alaska 99801  
phone 907-586-1070  
fax 907-586-3959  
jensenyorbalott.com



City & Borough of Juneau  
Juneau International Airport  
Terminal Main Entry  
Renovation  
CBJ Contract No. E12-036  
Juneau, Alaska

REVISIONS
1

SHEET TITLE  
**EXTERIOR  
DETAILS**

DATE: August 16, 2011  
FILE: 0657

**A802**

522 West 10th Street  
Juneau, Alaska 99801  
phone 907-586-1070  
fax 907-586-3951  
jensenyorbalott.com



**City & Borough of Juneau  
Juneau International Airport  
Terminal Main Entry  
Renovation  
CJB Contract No. E12-036**

•

REVISIONS

 .

 .

 .

SHEET TITLE  
**EXTERIOR  
DETAILS**

DATE: August 16, 2011  
FILE: 0657

# A803

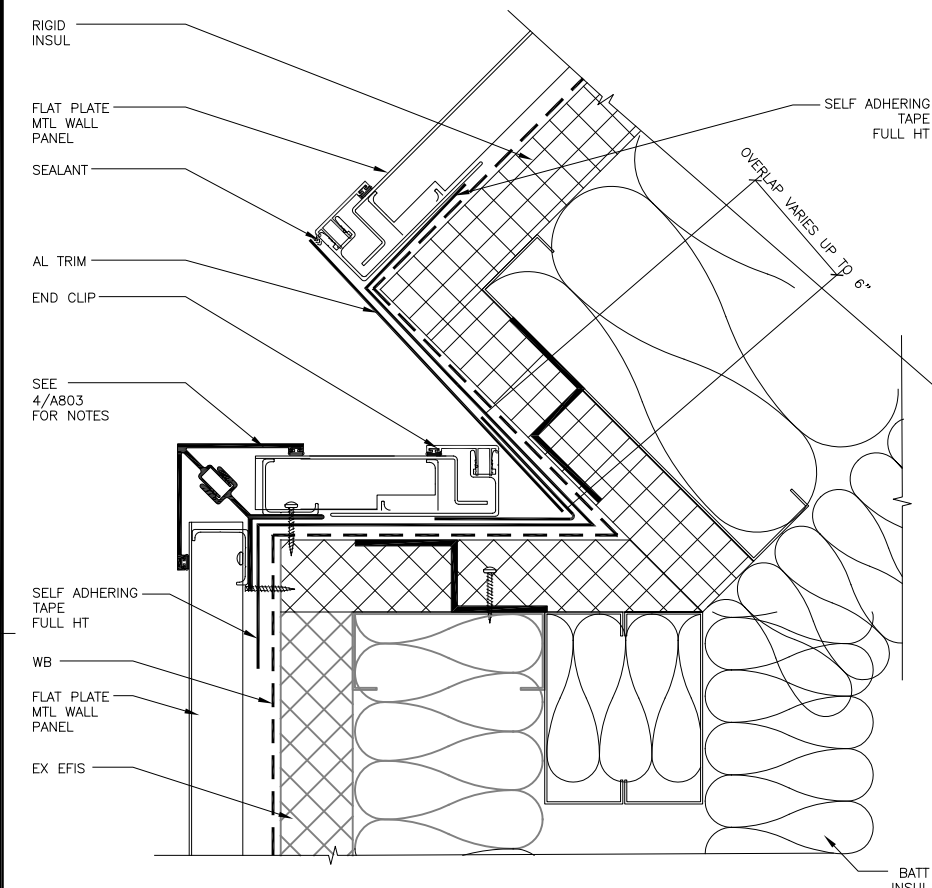

**1 SLOPED WALL TO WALL DETAIL**  
0657/MAIN ENTRY/X\_A803-1 SCALE: 0 3" 6"

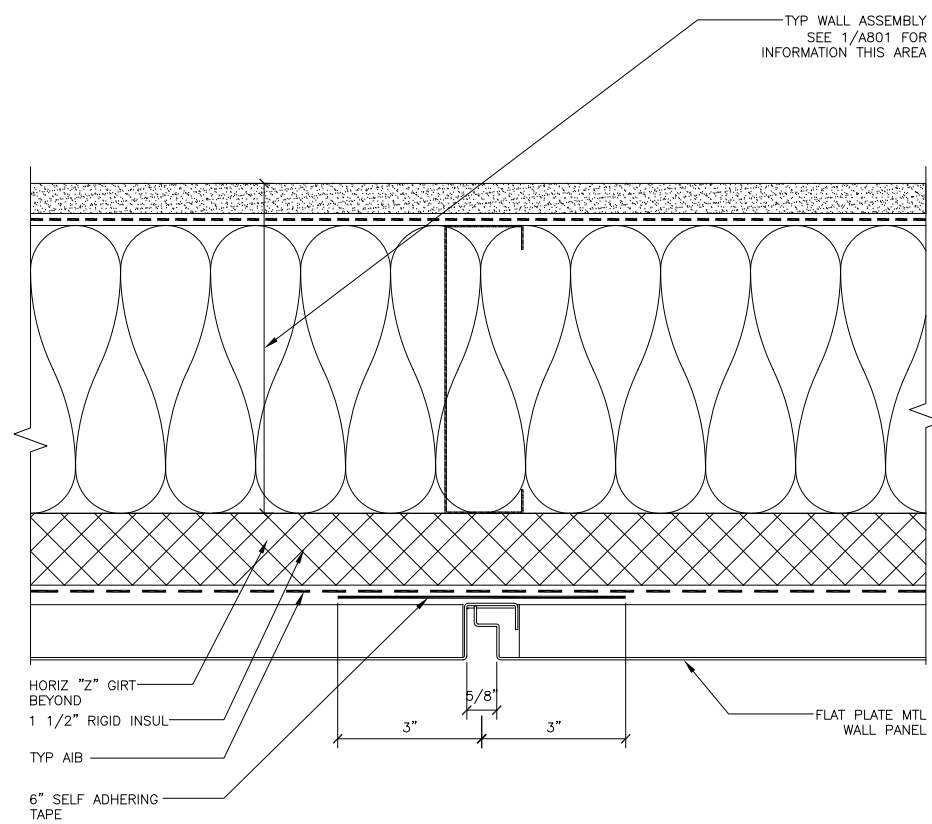

**2 VERTICAL PANEL JOINT**  
0657/MAIN ENTRY/AB03-2  
SCALE: 0 3" 6"

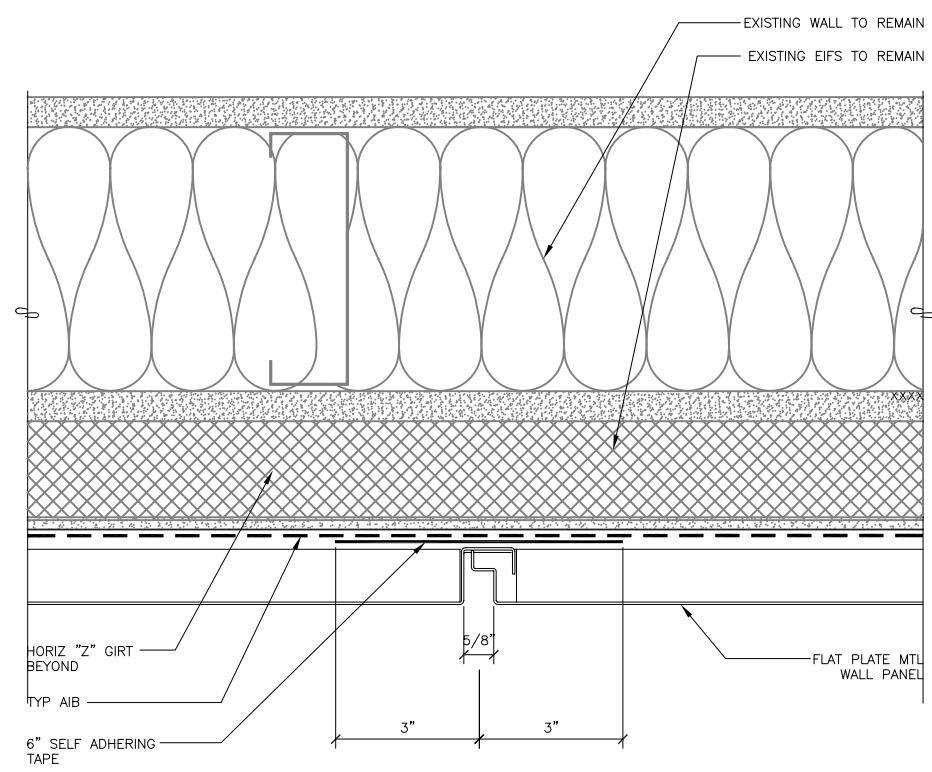

**3 VERTICAL PANEL JOINT @ EX EFIS**  
0657/MAIN ENTRY/A803-3 SCALE: 0 3" 6"

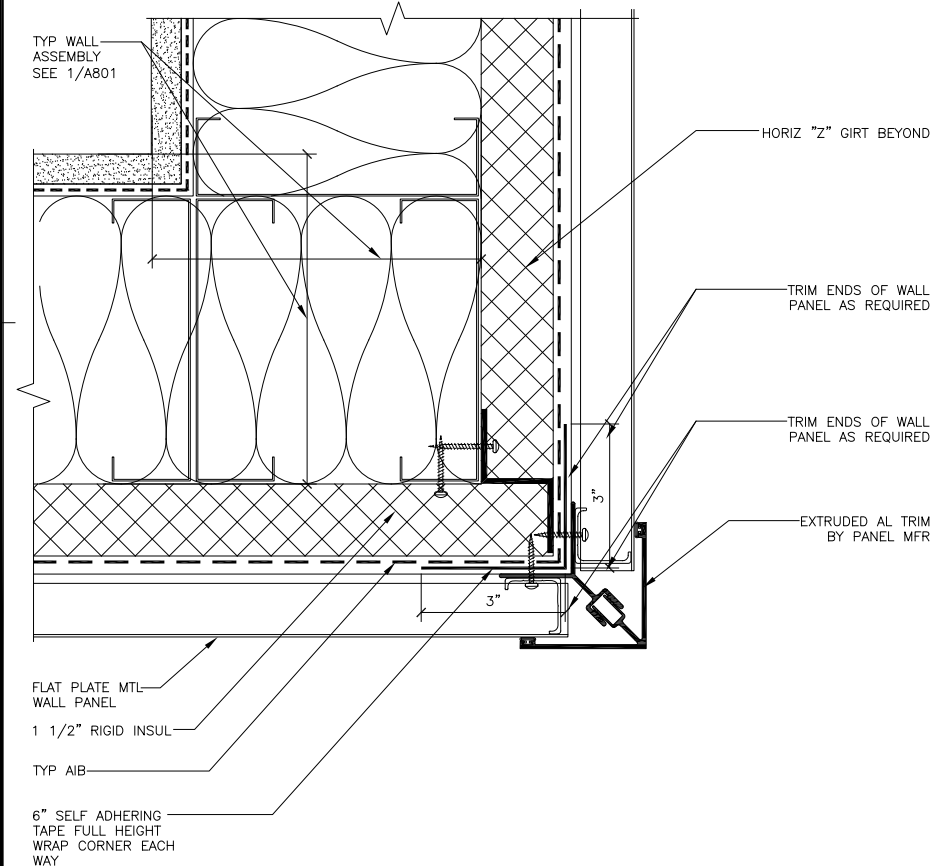

**4 WALL PANEL @ OUTSIDE CORNER**  
0657/MAIN ENTRY/A803-4

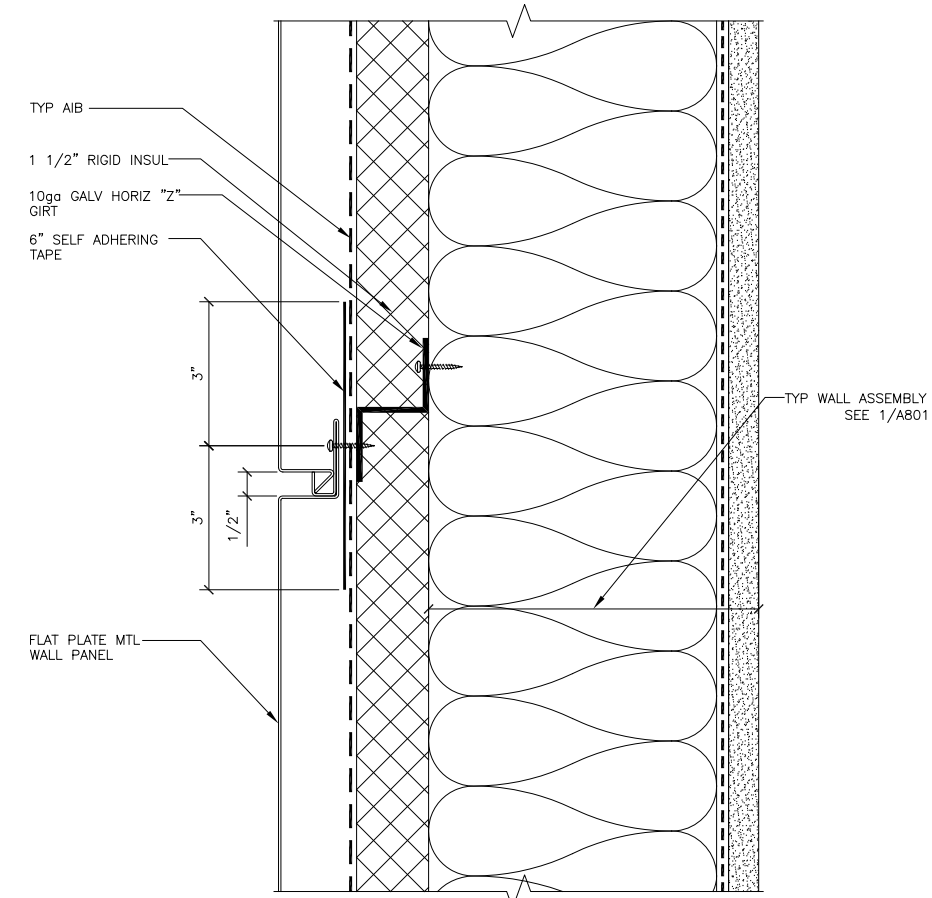

**5** **TYPICAL HORIZONTAL PANEL JOINT**  
0657/MAIN ENTRY/AB03-5  
SCALE: 0 3" 6"

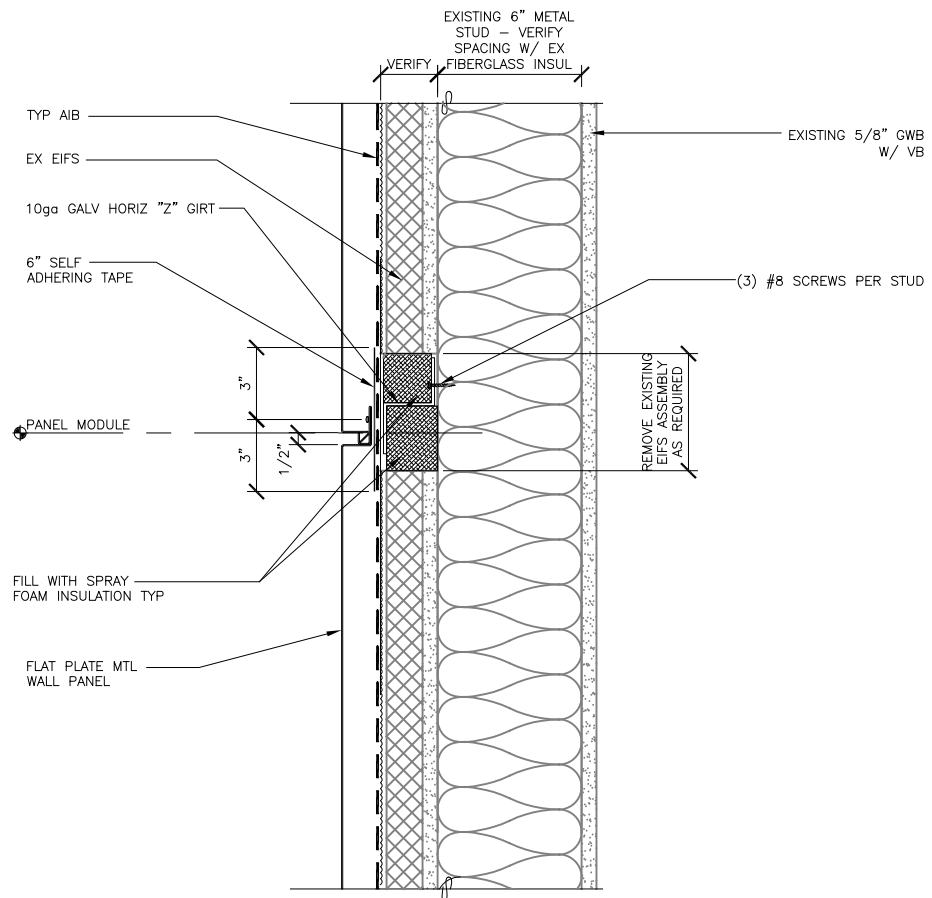

6 **TYP PANEL HORIZ JT @ EX EFIS**  
0657/MAIN ENTRY/A803-6



G:\\_Projects\0657\Cad\CD\MAIN ENTRY\Arch\A804.dwg, Layout1, 8/16/2011 3:53:12 PM, Iceagan, Adobe PDF 11X17.pc3, Tabloid, 1:2

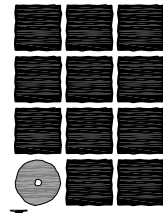
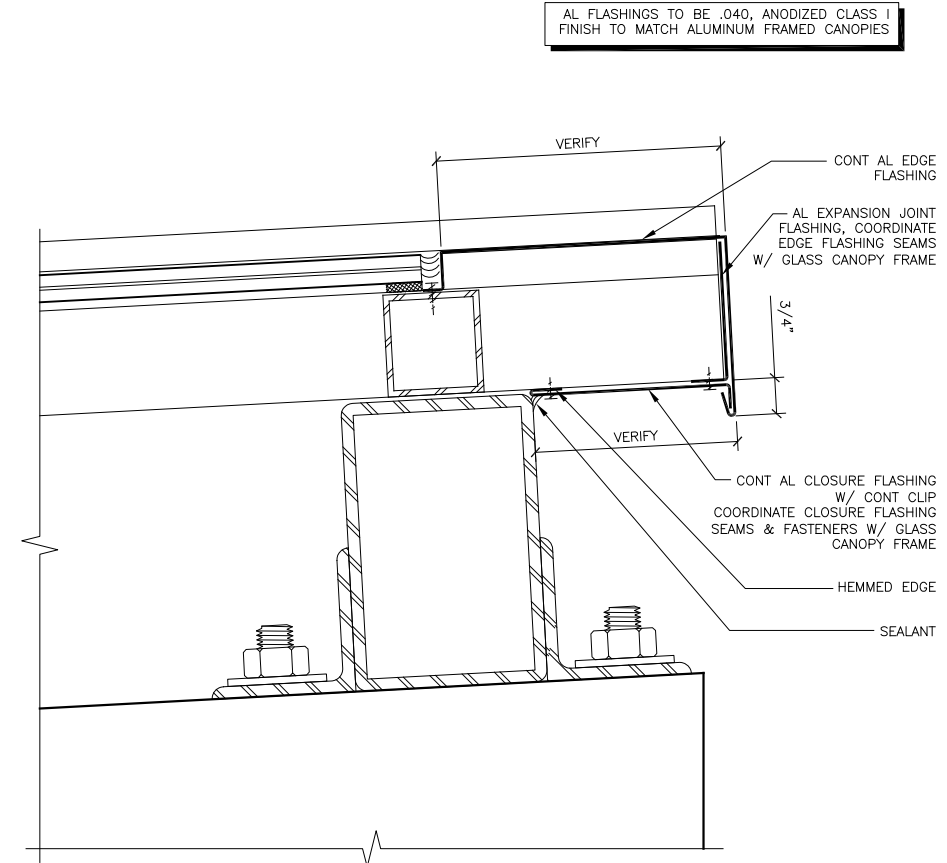
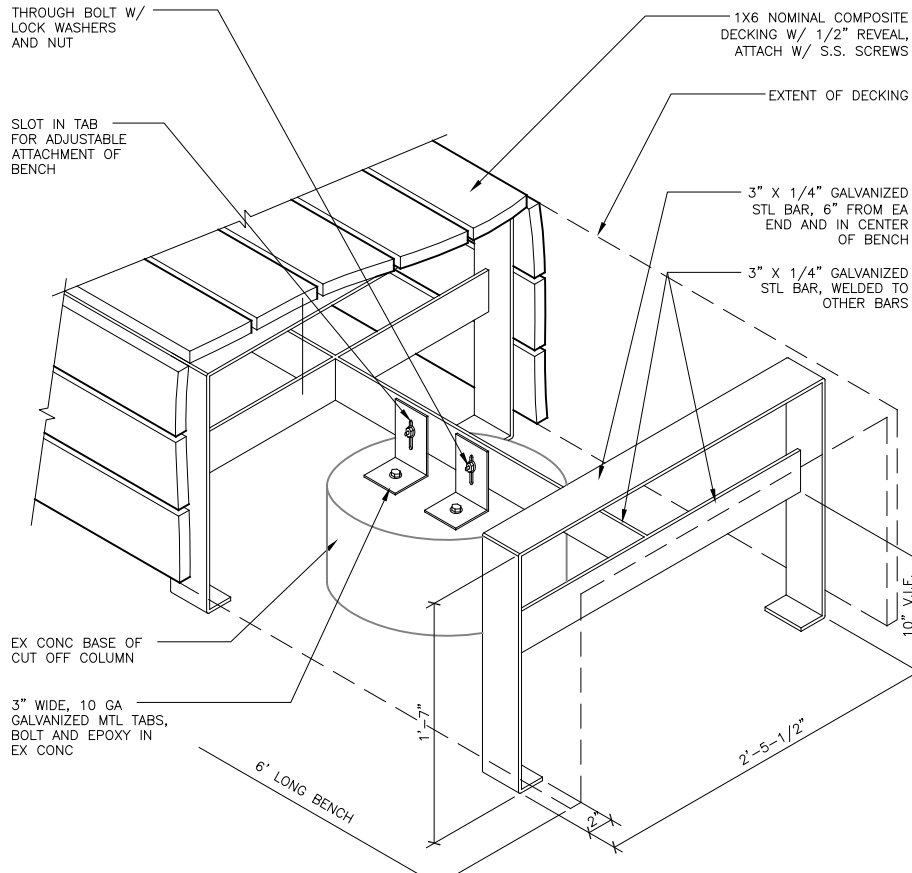
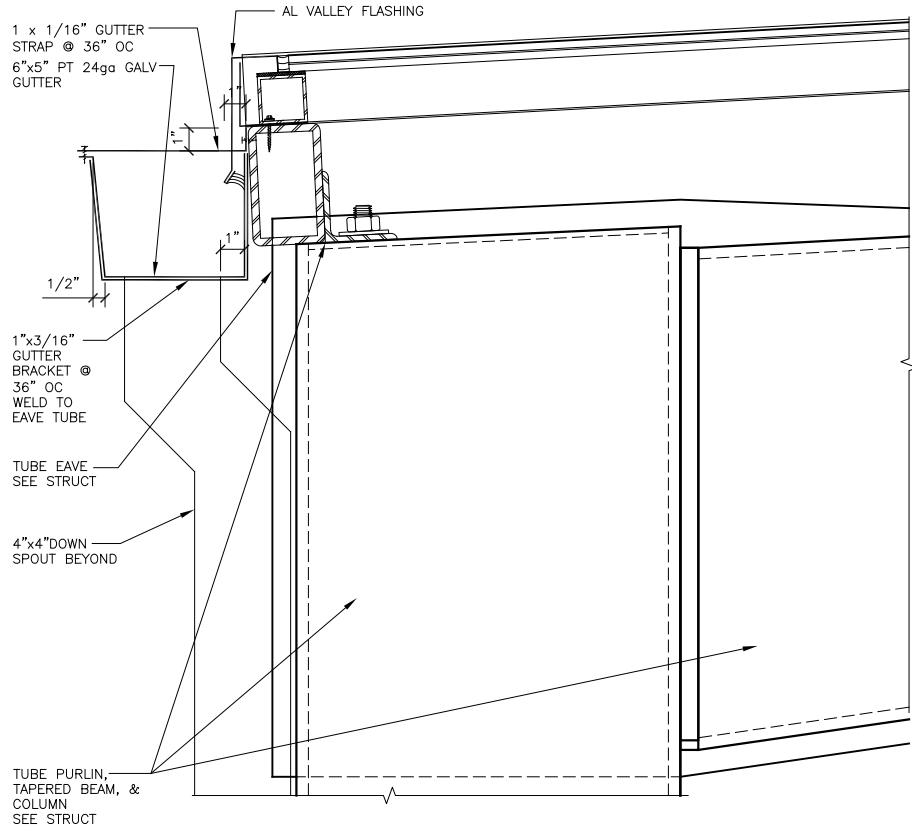
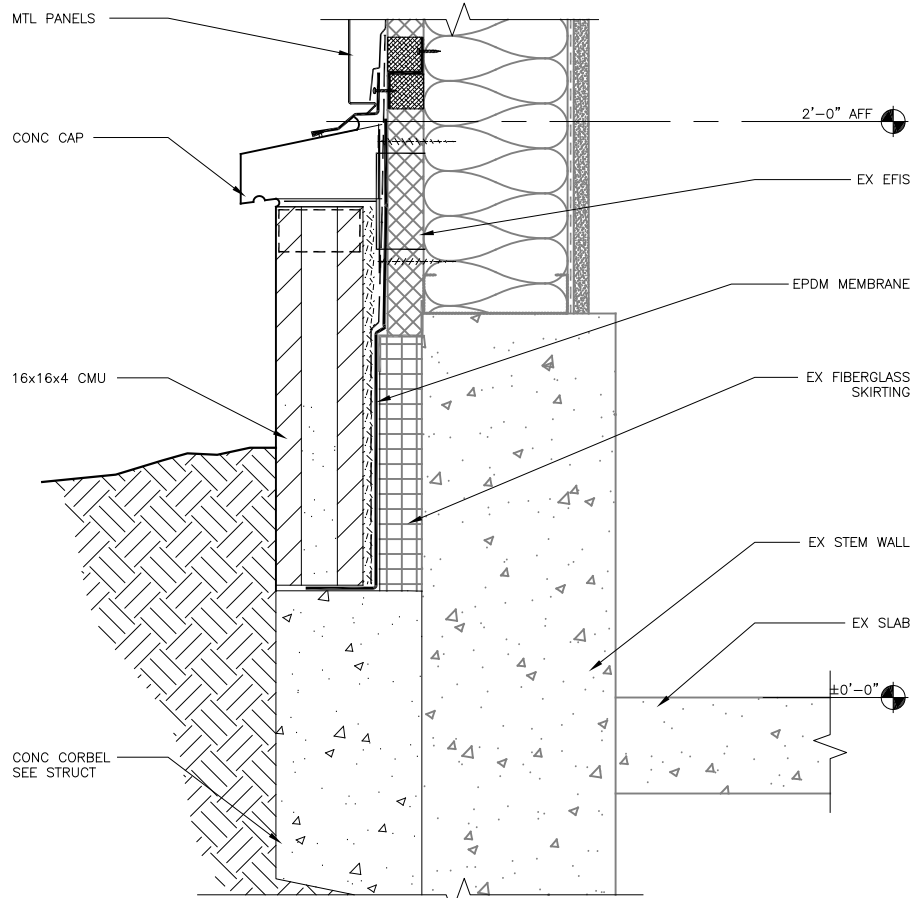
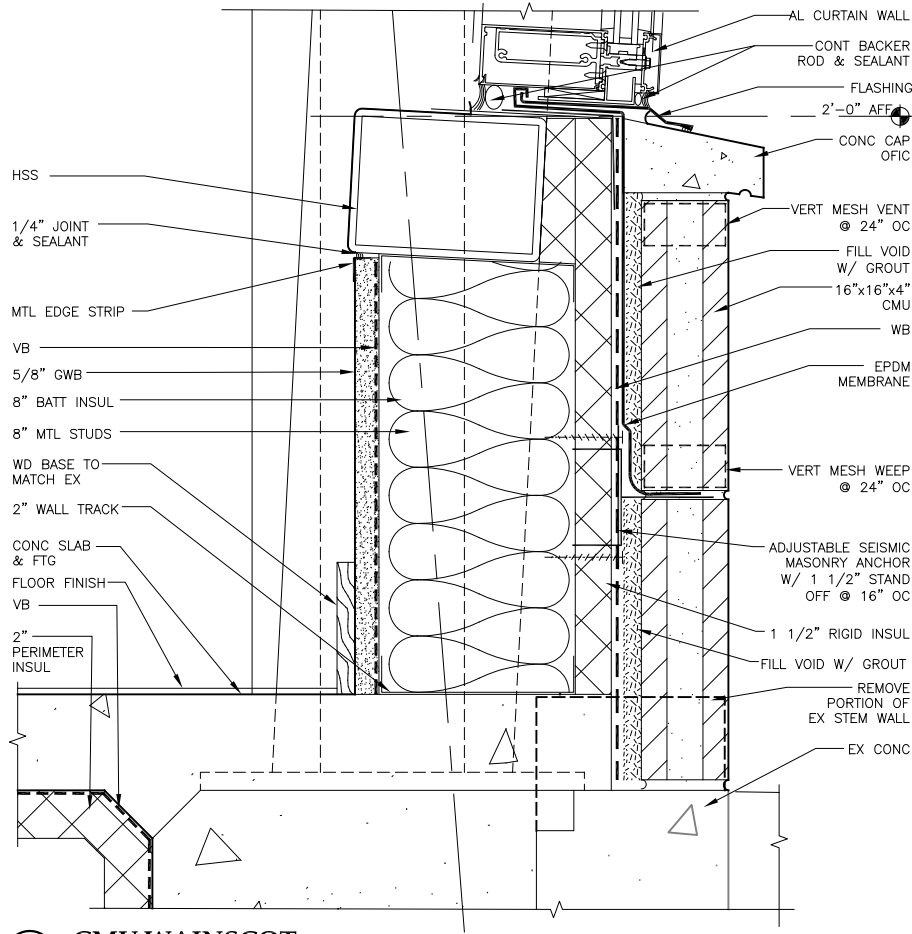

**Jensen  
Yorba  
Lott  
Inc.**

522 West 10th Street  
Juneau, Alaska 99801  
phone 907-586-1070  
fax 907-586-3959  
jensenyorbalott.com

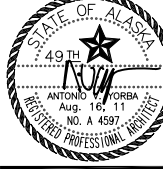

City & Borough of Juneau  
Juneau International Airport  
Terminal Main Entry  
Renovation  
CBJ Contract No. E12-036  
Juneau, Alaska

REVISIONS

SHEET TITLE  
**EXTERIOR  
DETAILS**

DATE: August 16, 2011  
FILE: 0657

**A804**

G:\\_Projects\0657\Cad\CD\MAIN ENTRY\Arch\A901.dwg, Layout1, 8/16/2011 3:53:17 PM, lceagan, Adobe PDF 11X17.pc3, Tabloid, 1:2

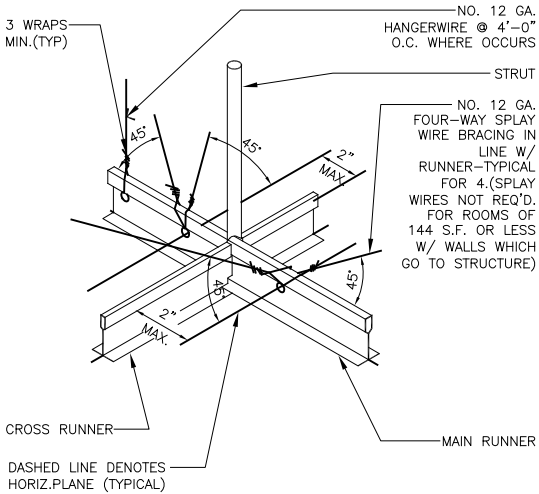

MINIMUM NO. 12 GA. SUSPENSION WIRES ARE REQUIRED @ 4'-0" O.C. NOT MORE THAN 1 IN 6 OUT OF PLUMB. PERIMETER HANGERS ARE REQUIRED WITHIN 8' OF WALLS. ENDS OF ALL TEES ARE REQUIRED TO BE TIED TOGETHER TO PREVENT SPREADING. CEILING TEES MAY BE ATTACHED AND SNUG TO WALL ANGLES ONLY AT TWO ADJACENT WALLS (1/4" CLEARANCE BETWEEN WALL AND END OF TEE AT OTHER TWO WALLS). LATERAL FORCE BRACING (SHOWN ABOVE) CONSISTING OF HORIZONTAL RESTRAINT POINTS AND VERTICAL STRUT ARE REQUIRED @ MAX. 12'-0" O.C. BOTH DIRECTIONS BEGINNING WITHIN 6'-0" OF EACH WALL. LATERAL FORCE BRACING MEMBERS ARE TO BE 6" MIN. FROM ALL UNBRACED HORIZONTAL PIPING AND DUCTS. SUPPORTS FOR LIGHT FIXTURES AND MECHANICAL DEVICES VARY ACCORDING TO WEIGHT. SEE I.B.C. CHAPTER 25 FOR ADDITIONAL REQUIREMENTS. PROVIDE SIMILAR CONDITIONS AT SUSPENDED GYPSUM BOARD CEILINGS UNLESS GYP. CEILING IS ON ONE LEVEL EXTENDING FROM WALL TO WALL.

#### 1 COMPRESSION STRUT (ALL CLG TYPES)

0657/MAIN ENTRY/A901-1

SCALE: 0 3' 6" 1'

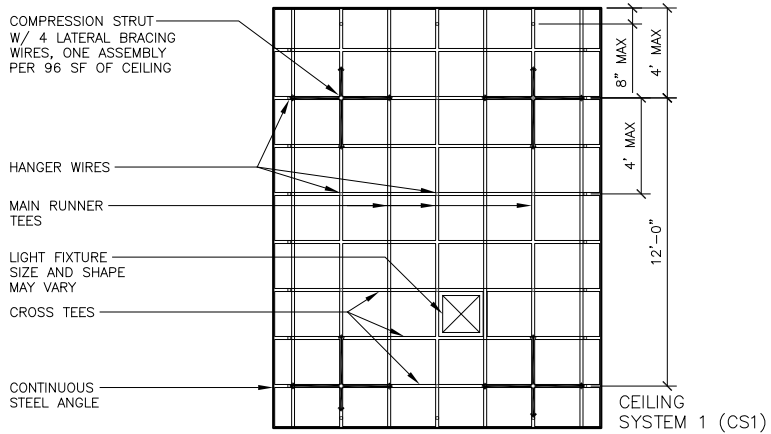
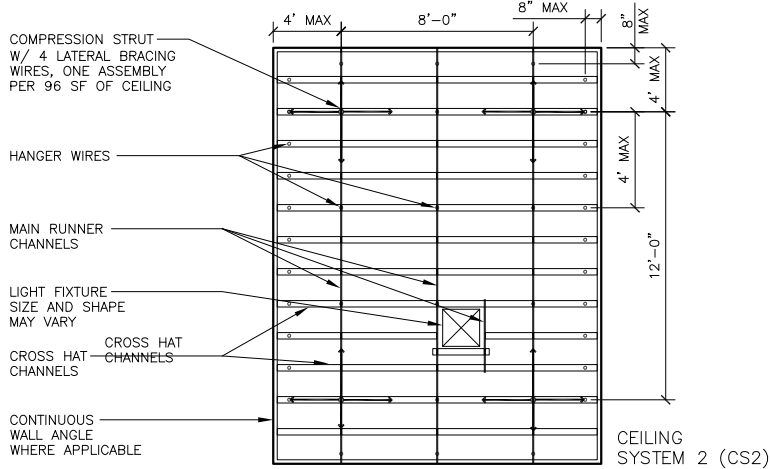

#### 4 DIAGRAMMATIC CEILING FRAMING

0657/MAIN ENTRY/A901-4

SCALE: 0 2' 4' 8' 12'

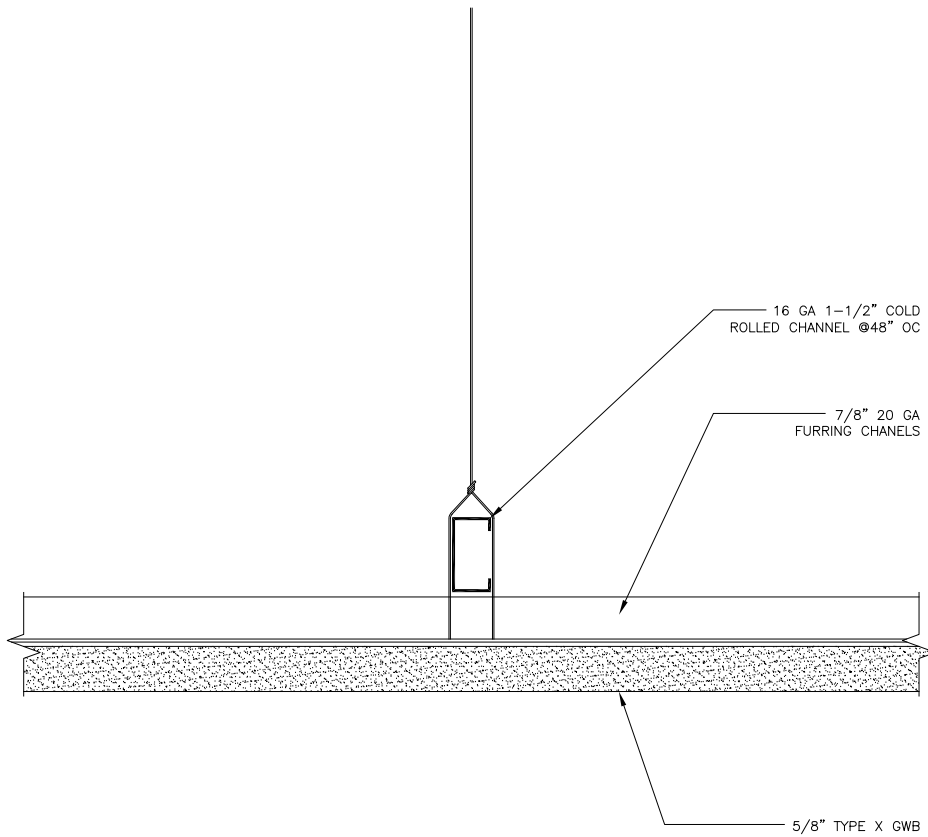

#### 2 TYP Gypsum Wall Board Ceiling

0657/MAIN ENTRY/A901-2

SCALE: 0 3' 6"

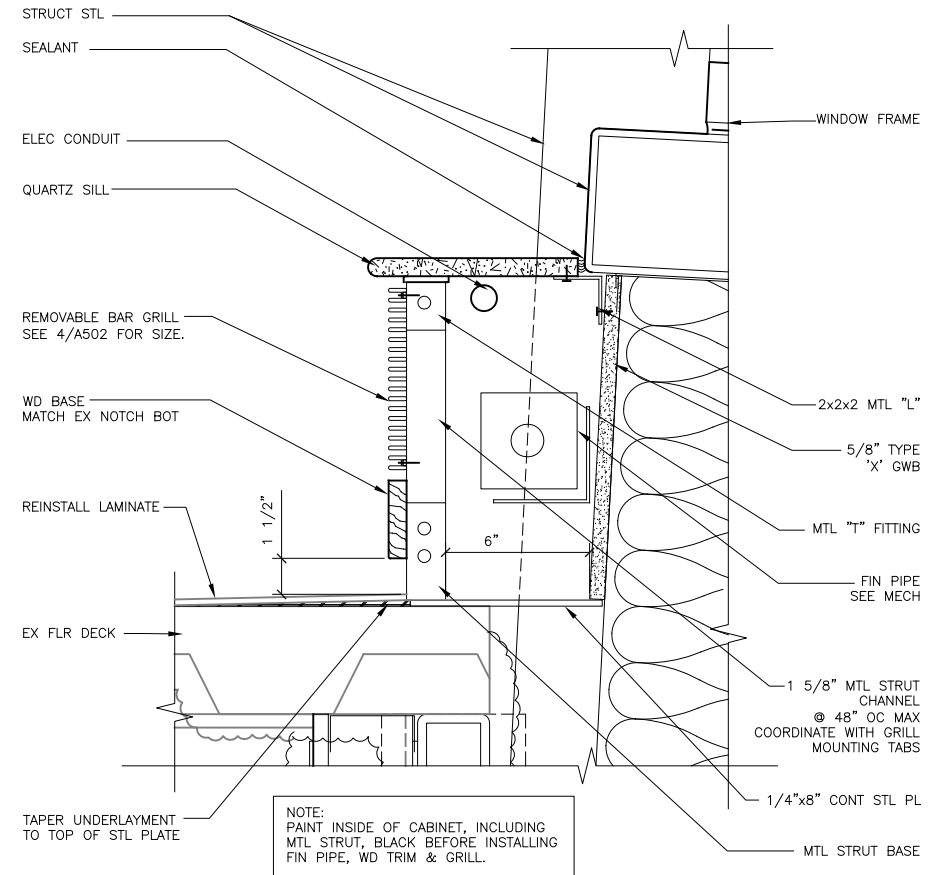

#### 5 FIN PIPE CABINET DETAIL

0657/MAIN ENTRY/A901-5

SCALE: 0 3' 6" 1'

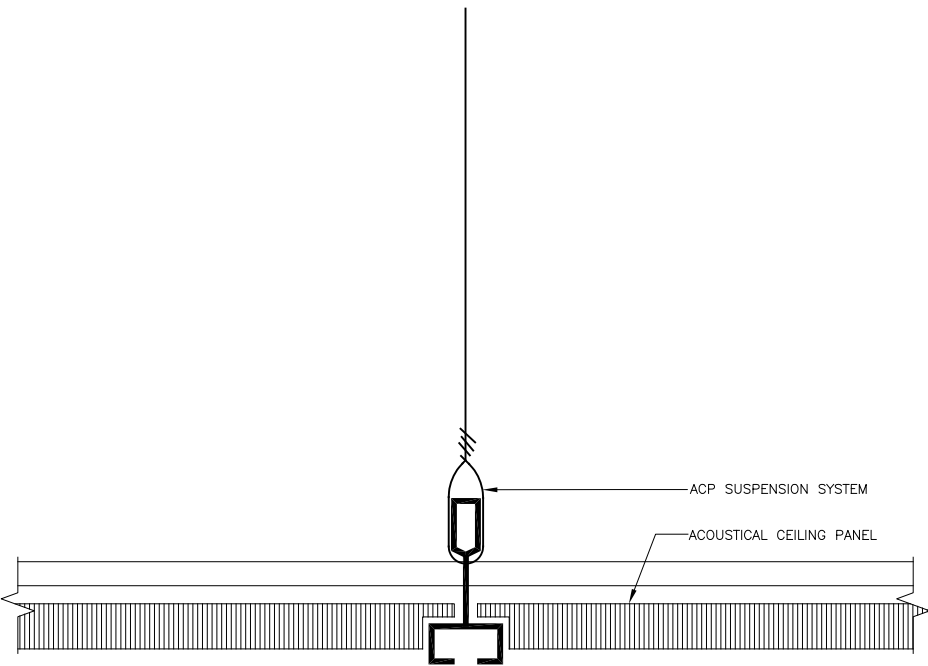

#### 3 TYP Suspended Ceiling

0657/MAIN ENTRY/A901-3

SCALE: 0 3' 6"

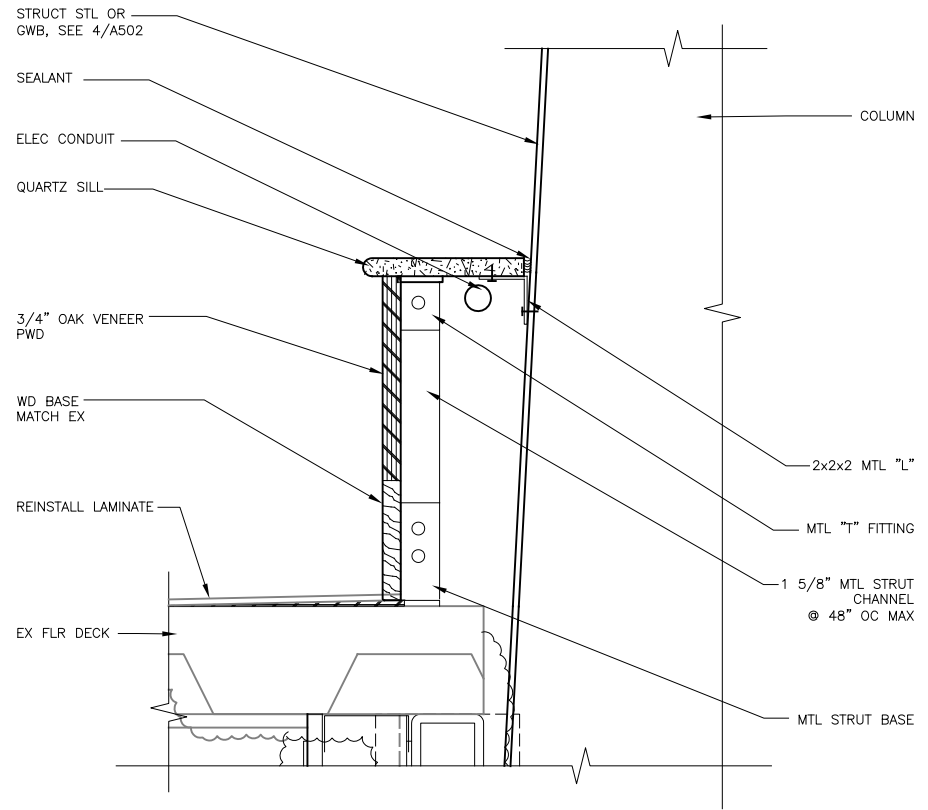

#### 6 FIN PIPE CABINET AT COLUMN & WALL

0657/MAIN ENTRY/A901-6

SCALE: 0 3' 6" 1'

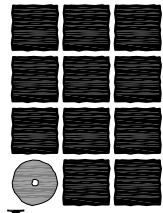

**Jensen  
Yorba  
Lott  
Inc.**

522 West 10th Street  
Juneau, Alaska 99801  
phone 907-586-1070  
fax 907-586-3959  
jensenyorbalott.com



**City & Borough of Juneau  
Juneau International Airport  
Terminal Main Entry  
Renovation  
CBJ Contract No. E12-036  
Juneau, Alaska**

REVISIONS

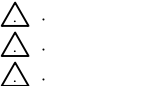

SHEET TITLE  
**INTERIOR  
DETAILS**

DATE: August 16, 2011  
FILE: 0657

**A901**

G:\\_Projects\0657\Cad\CD\MAIN ENTRY\Arch\A902.dwg, Layout1, 8/16/2011 3:53:22 PM, Iceagan, Adobe PDF 11X17.pc3, Tabloid, 1:2

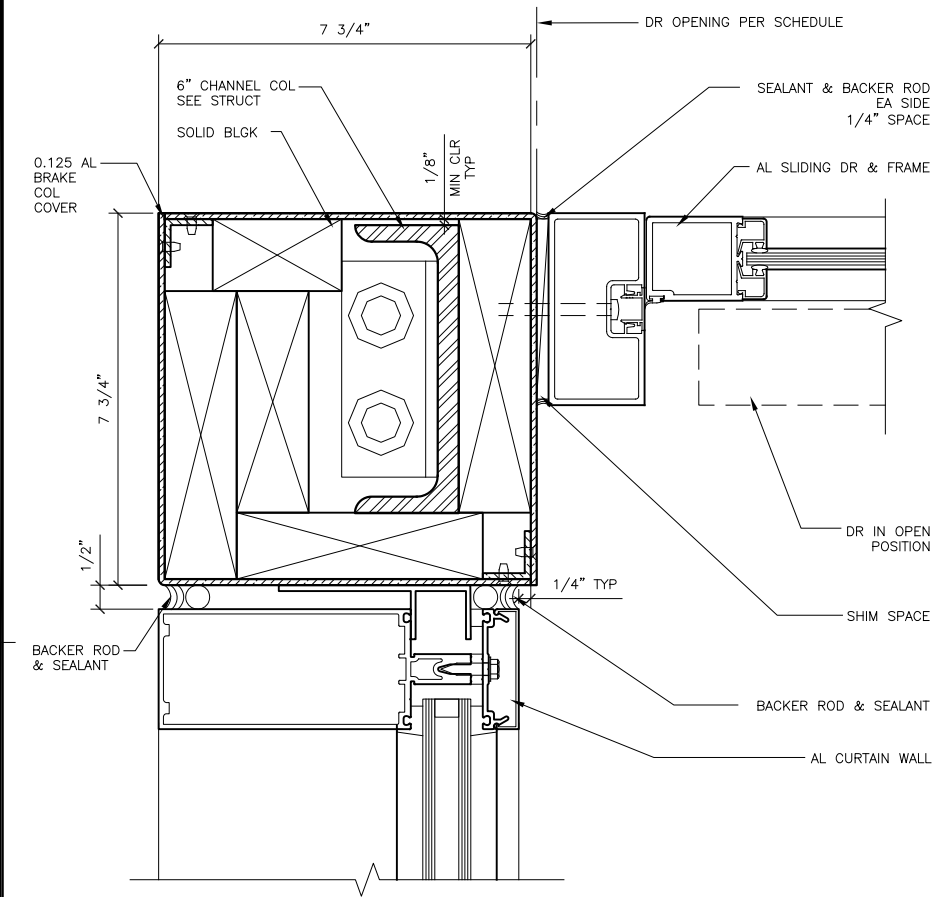

1 INTERIOR ENTRY OUTSIDE CORNER  
0657/MAIN ENTRY/X\_A-902-1 SCALE: 0 3" 6"

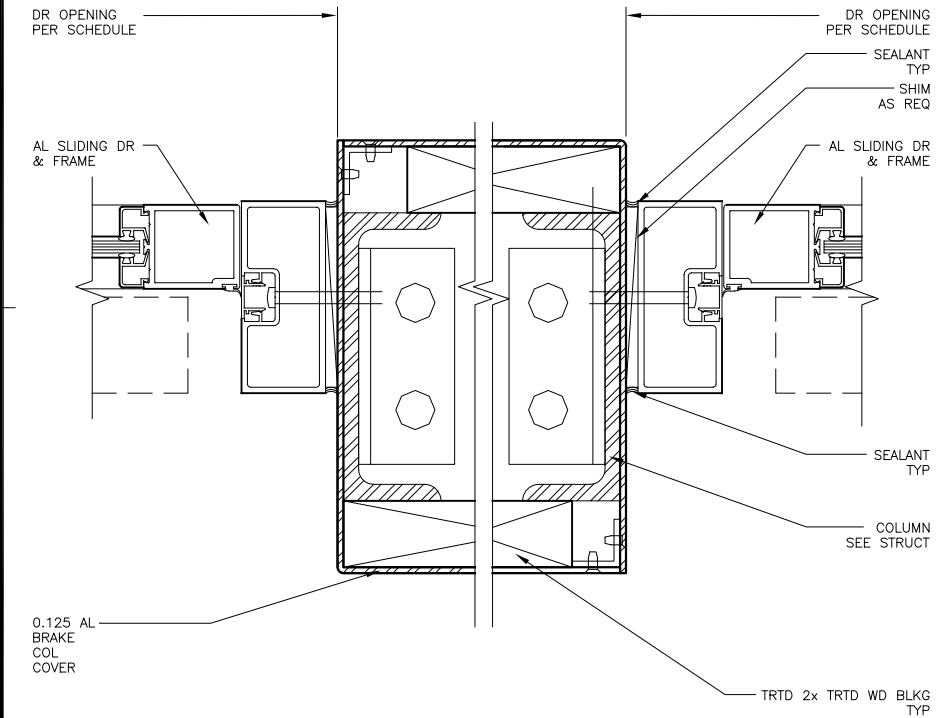

4 INTERIOR ENTRY SLIDING DR MULLION  
0657/MAIN ENTRY/A802-4 SCALE: 0 3" 6"

FOR CALLOUTS NOT SHOWN HERE SEE 1/A902

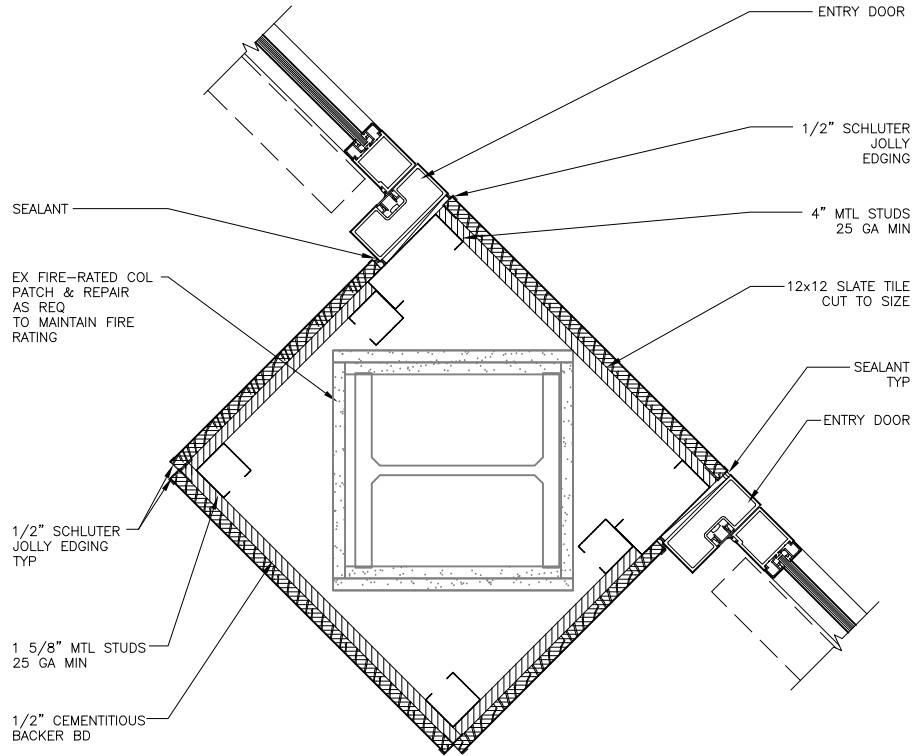

2 INTERIOR ENTRY AT COLUMN  
0657/MAIN ENTRY/X\_A902-2 SCALE: 0 3" 6" 1'

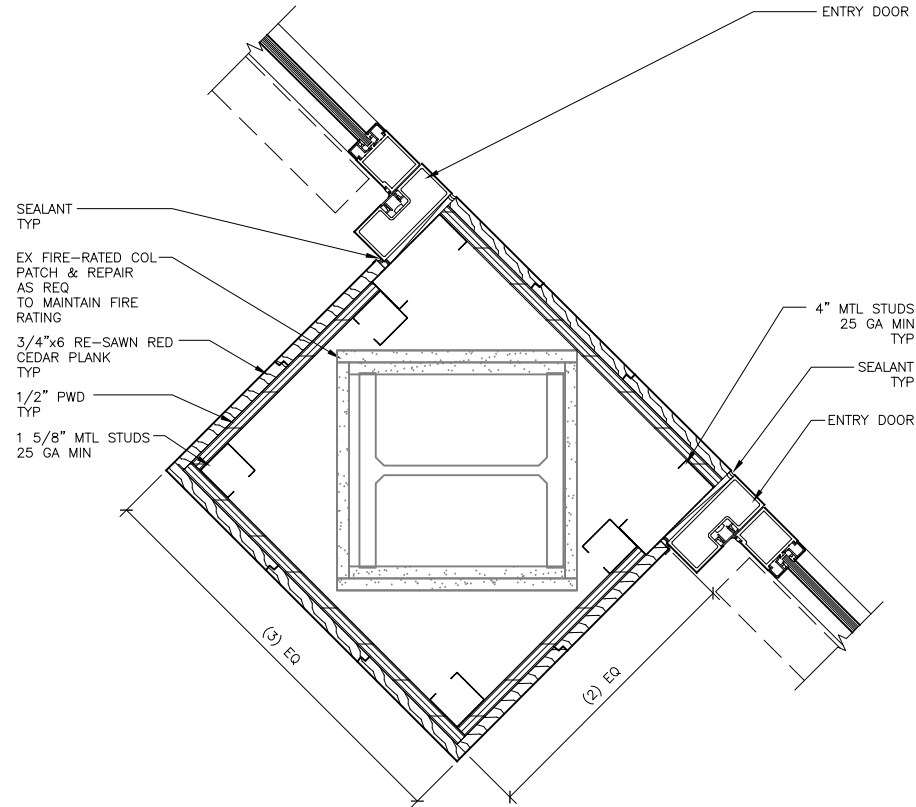

3 INTERIOR ENTRY AT COLUMN  
0657/MAIN ENTRY/X\_A902-3 SCALE: 0 3" 6" 1'

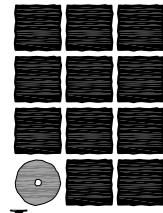

**Jensen  
Yorba  
Lott  
Inc.**

522 West 10th Street  
Juneau, Alaska 99801  
phone 907-586-1070  
fax 907-586-3959  
jensenyorbalott.com

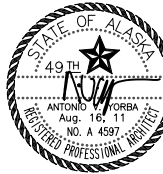

City & Borough of Juneau  
Juneau International Airport  
Terminal Main Entry  
Renovation  
CBJ Contract No. E12-036  
Juneau, Alaska

REVISIONS
-----------

△	.
△	.
△	.

SHEET TITLE  
**INTERIOR  
DETAILS**

DATE: August 16, 2011  
FILE: 0657

**A902**