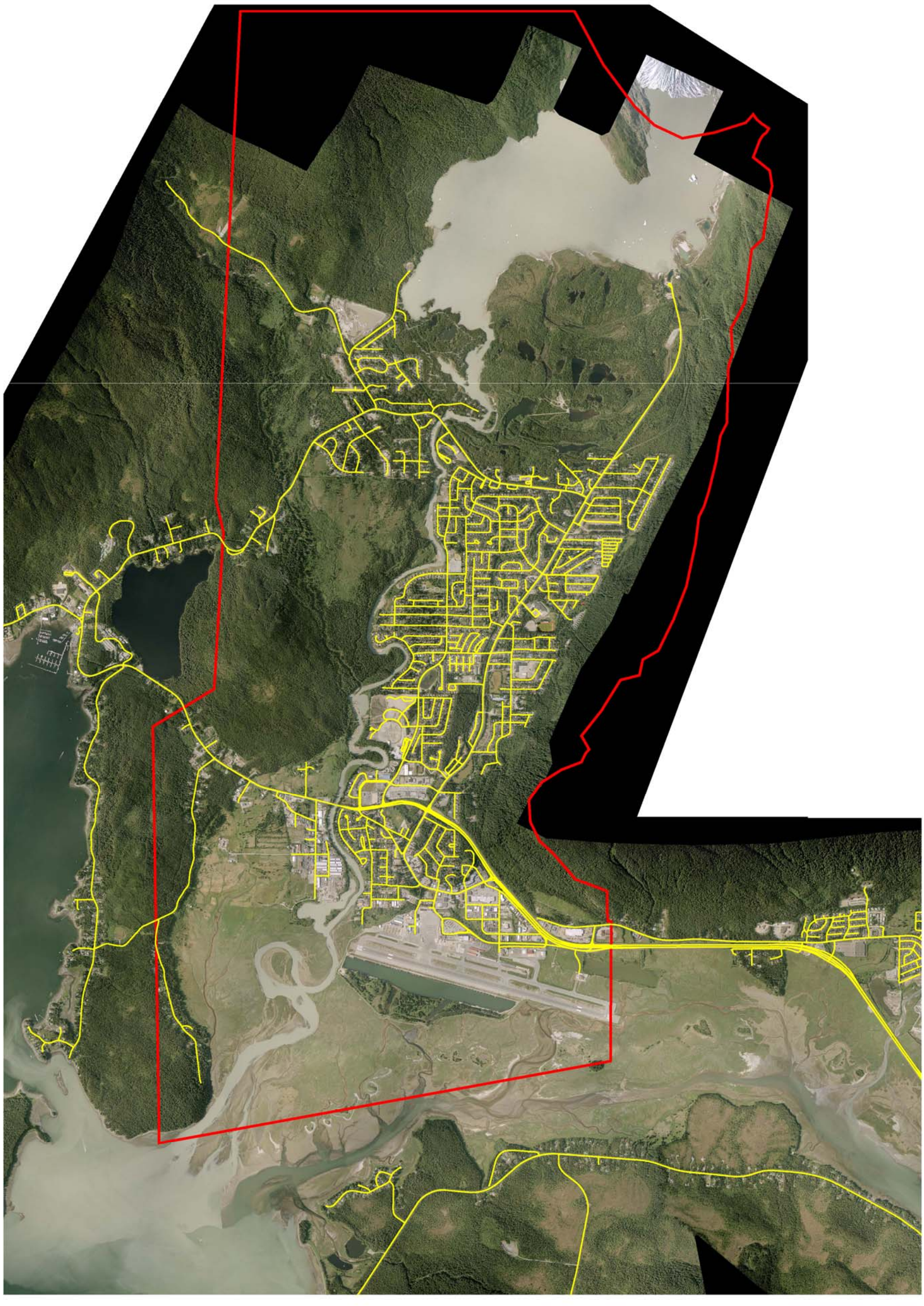MENDENHALL VALLEY WOOD SMOKE HAZARD AREA