



ADDENDUM TO THE CONTRACT

for the

**DZANTIK'I HEENI MIDDLE SCHOOL
ROOFING REPLACEMENT
Contract No. BE22-163**

ADDENDUM NO.: ONE

**CURRENT DEADLINE FOR BIDS:
February 8, 2022**

PREVIOUS ADDENDA: NONE

ISSUED BY: City and Borough of Juneau
ENGINEERING DEPARTMENT
155 South Seward Street
Juneau, Alaska 99801

DATE ADDENDUM ISSUED: January 18, 2022

The following items of the contract are modified as herein indicated. All other items remain the same. This addendum has been issued and is posted online. Please refer to the CBJ Engineering Public Purchase webpage at: <https://www.publicpurchase.com/gems/juneau.ak/buyer/public/home>

DRAWINGS:

Item No. 1 **Add** the attached drawings (30 Sheets).

By: 

Caleb Comas,
Contract Administrator

Total number of pages contained within this Addendum: 31

CITY AND BOROUGH OF JUNEAU SCHOOL DISTRICT DZANTIK'I HEENI MIDDLE SCHOOL ROOFING REPLACEMENT JUNEAU, ALASKA CBJ Project No. BE 22-163

DECEMBER 14, 2021

CONSULTANTS		GENERAL NOTES	
ARCHITECT JENSEN YORBA WALL, INC 522 WEST 10TH STREET JUNEAU, ALASKA 99801 (907) 586-1070 FAX (844) 350-5352		STRUCTURAL ENGINEER PDC, INC. ENGINEERS 2700 GAMBELL STREET, SUITE 500 ANCHORAGE, ALASKA 99503 (907) 743-3200 FAX (907) 743-3295	
SHEET INDEX		1. EXISTING ROOF 4:12 SLOPE, TYP, UON 2. ASSUME FOR BIDDING PURPOSES 800 SQFT OF 3/4" CDX PLYWOOD REPLACEMENT, OVER EXISTING 18 GA METAL DECK, AS DIRECTED BY OWNER AND ARCHITECT NO. 10 SELF DRILLING FASTENERS CORNERS: (1) SCREW PER 1 SQFT EDGES, RIDGES, EAVES, RAKES: (1) SCREW PER 2 SQFT INTERIOR: (1) SCREW PER 3 SQFT 3. PLUMBING AND MECHANICAL; EXTEND EXISTING MECHANICAL AS REQUIRED TO COMPLETE WORK. MECHANICAL TO BE INSTALLED IN ACCORDANCE WITH THE UNIFORM PLUMBING CODE, DEC AND NFPA AS ADOPTED BY THE STATE OF ALASKA, AND LOCAL REQUIREMENTS. COORDINATE WORK WITH BUILDING OCCUPANTS. 4. EXISTING ROOF VENT TO REMAIN, VERIFY SIZE ON SITE AND EXTEND USING HEAVY DUTY COUPLING AND CAST-IRON PIPING TO 12" ABOVE FINISHED ROOF DECK. 5. ELECTRICAL; TEMPORARILY SUPPORT ELECTRICAL AS REQUIRED TO COMPLETE WORK. ALL WORK TO COMPLY WITH THE NATIONAL ELECTRICAL CODE AS ADOPTED BY THE STATE OF ALASKA, AND LOCAL REQUIREMENTS. COORDINATE WORK WITH BUILDING OCCUPANTS.	
ABBREVIATIONS		CODE STUDY	
THE PROJECT DOES NOT MODIFY THE BUILDING INTERIOR OR IMPACT ANY EXITING.		THE PROJECT DOES NOT MODIFY THE BUILDING INTERIOR OR IMPACT ANY EXITING.	

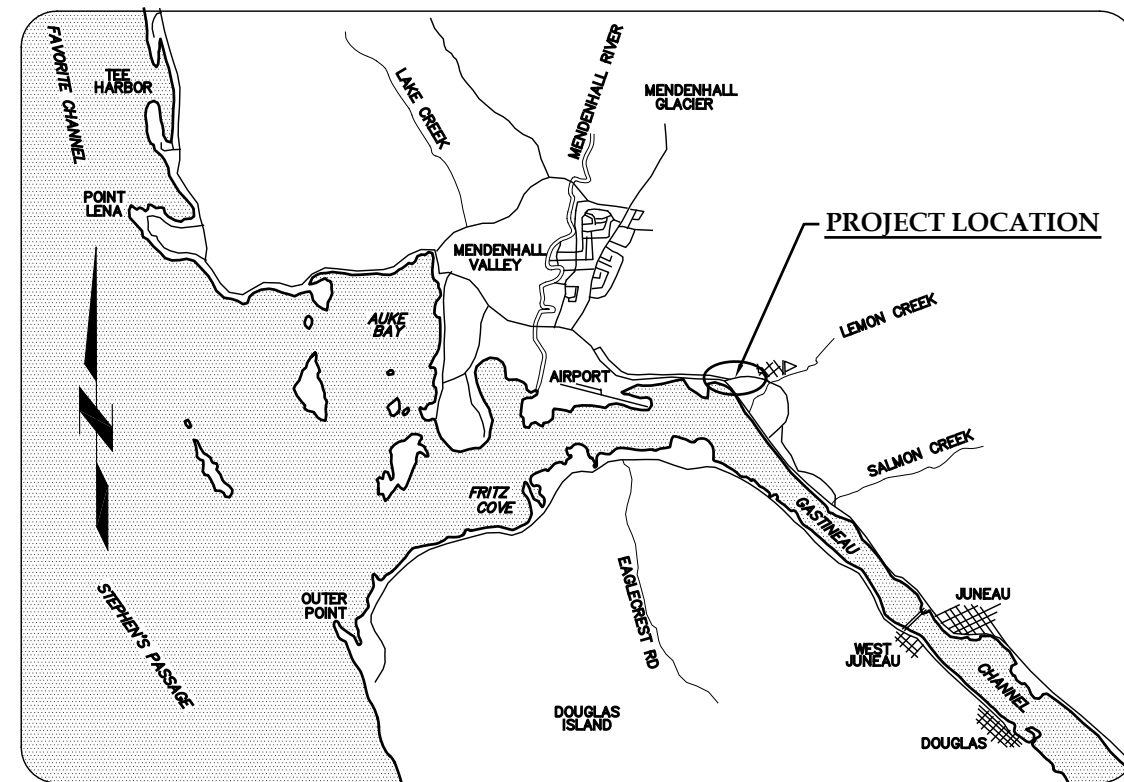

VICINITY MAP

NOT TO SCALE

NOTE:
THESE DRAWINGS ARE BASED ON A LIMITED AMOUNT OF INFORMATION ABOUT AN EXISTING BUILDING. THE CONTRACTOR MUST FIELD VERIFY ALL INFORMATION SHOWN AND NOTIFY THE ARCHITECT OF ANY DISCREPANCY PRIOR TO MODIFICATION

ABBREVIATIONS		SYMBOLS	
L ANGLE AC ASPHALT CONCRETE ACM ASBESTOS CONTAINING MATERIAL ACP ACOUSTICAL CEILING PANEL ADJ ADJUSTABLE AFF ABOVE FINISH FLOOR AIB AIR INFILTRATION BARRIER AL ALUMINUM APPROX APPROXIMATE ARCH ARCHITECTURAL ASB ASBESTOS BD BOARD BLDG BUILDING BLKG BLOCKING BM BEAM BOT BOTTOM CAB CABINET CB CATCH BASIN CM CORNER GUARD CI CAST IRON CLG CEILING COL COLUMN CONC CONCRETE CONT CONTINUOUS CTR CENTER CTSK COUNTERSUNK DBL DOUBLE DEPT DEPARTMENT DF DRINKING FOUNTAIN DET DETAIL DIA DIAMETER DIM DIMENSION DISP DISPENSER DN DOWN DR DOOR DS DOWNSPOUT DWG DRAWING DWR DRAWER EA EACH EF EXHAUST FAN EFIS EXTERIOR INSULATION & FINISH SYSTEM EJ EXPANSION JOINT EL ELEVATION ELEC ELECTRICAL	ELEV ELEVATOR EMER EMERGENCY ENCL ENCLOSURE EPDM ETHYLENE PROPYLENE DIANE MONOMER EQ EQUAL EOP EQUIPMENT EX EXISTING EXT EXTERIOR FA FIRE ALARM FD FOUNDATION FDN FIRE DRAIN FEC FIRE EXTINGUISHER CABINET FF FINISH FLOOR FHC FIRE HOSE CABINET FIN FINISH FLASH FLASHING FLR FLOOR FOC FACE OF CONCRETE/CURB FOF FACE OF FINISH FOS FACE OF STUD FRP (GLASS) FIBER REINFORCED PLASTIC FR FIRE RETARDANT FT FOOT OR FEET FTG FOOTING FURR FURRING GA GAUGE GALV GALVANIZED GB GRAB BAR GL GLASS GWB GYPSUM WALL BOARD GYP GYPSUM HB HOSE BIBB HDWD HARDWOOD HM HOLLOW METAL HORIZ HORIZONTAL HR HOUR HT HEIGHT HW HOT WATER ID INSIDE DIAMETER INSUL INSULATION INT INTERIOR JAN JANITOR JT JOINT	LAB LABORATORY LAM LAMINATE LAV LAVATORY LB POUND LT LIGHT MIR MIRROR MDO MEDIUM DENSITY OVERLAIN MECH MECHANICAL MEMB MEMBRANE MFR MANUFACTURER MH MANHOLE MIN MINIMUM MISC MISCELLANEOUS MTD MOUNTED MTL METAL MUL MULLION NIC NOT IN CONTRACT NO OR # NUMBER NOM NOMINAL NTS NOT TO SCALE OA OVERALL OC ON CENTER OD OUTSIDE DIAMETER OFCI OWNER FURNISHED CONTRACTOR INSTALLED OFOI OWNER FURNISHED OWNER INSTALLED OFD OVERFLOW DRAIN OFF OFFICE OPNG OPENING OPP OPPOSITE OSB ORIENTED STRAND BOARD PL PLATE PLAM PLASTIC LAMINATE PLAS PLASTER PC PRE-CAST PF PRE-FINISHED PR PAIR PWD PLYWOOD R RISER RAD RADIUS RD ROOF DRAIN REF REFERENCE REFR REFRIGERATOR REINF REINFORCED REQ REQUIRED RESIL RESILIENT RH ROBE HOOK RL RAIN LEADER RM ROOM RO ROUGH OPENING RUB RUBBER SASU SELF ADHERING SHEET UNDERLAYMENT SCD SEAT COVER DISPENSER SCHED SCHEDULE SF SQUARE FOOT SFRM SPRAYED FIRE-RESISTIVE MATERIAL SHR SHOWER SHTH SHEATHING SIM SIMILAR SND SANITARY NAPKIN DISPENSER SNR SANITARY NAPKIN RECEPTACLE SPEC SPECIFICATIONS SQ SQUARE SQFT SQUARE FOOT SQYD SQUARE YARD SS STAINLESS STEEL STA STATION STC SOUND TRANSMISSION CLASS STD STANDARD STL STEEL STOR STORAGE STRUCT STRUCTURAL SUSP SUSPENDED SY SQUARE YARD TB TOWEL BAR TC TOP OF CURB TEL TELEPHONE TEMP TEMPORARY T&G TONGUE & GROOVE TOC TOP OF CONCRETE TPD TOP OF DECK TPD TOILET PAPER DISPENSER TRD TREAD TRTD PRESSURE TREATED TOW TOP OF WALL TYP TYPICAL UR URINAL VERT VERTICAL VEST VESTIBULE VR VAPOR RETARDER VTR VENT THROUGH ROOF WB WEATHER BARRIER WC WATER CLOSET WD WOOD WP WATERPROOF WR WASTE RECEPTACLE WSCOT WAINSCOT WT WEIGHT WWF WELDED WIRE FABRIC	EXTERIOR ELEVATION (XX/AXXX) — ELEVATION NUMBER (XX/AXXX) — SHEET NUMBER DETAIL REFERENCE (XX/AXXX) — DETAIL NUMBER (XX/AXXX) — SHEET NUMBER COLUMN GRID LINE (A) — GRID NUMBER KEY NOTE (XX) — KEY NOTE NUMBER DEMO KEY SYM (XX) — DEMO NOTE NUMBER REV SYM (A) — REVISION NOTE NUMBER ROOM TITLE (ROOM NAME 1, ROOM NAME 2, ROOM NUMBER) — ROOM NAME ROOM NUMBER — ROOM NUMBER EXISTING TO REMAIN (84B) — DOOR NUMBER (WHERE INDICATED) EXISTING RELITE/WINDOW — EXISTING RELITE/WINDOW NEW CONSTRUCTION (180A, 180C) — DOOR NUMBER RELITE/WINDOW NUMBER EXISTING TO REMOVE (dashed lines) — DOOR TO REMOVE RELITE/WINDOW TO REMOVE WALL TO REMOVE
PROJECT DESCRIPTION		THE PROJECT IS A REPLACEMENT OF EXTERIOR ASPHALT ROOFING AND MEMBRANE ROOFING ON AN EXISTING ELEMENTARY SCHOOL. THE SCHOOL WAS ORIGINALLY CONSTRUCTED IN 1993. EXISTING ROOFING IS ASPHALT SHINGLES, ICE AND WATER SHIELD, ROOFING UNDERLAYMENT OVER A 3/4" PLYWOOD DECK. THE EXISTING 3/4" PLYWOOD DECK IS MECHANICALLY ATTACHED TO AN EXISTING 18GA FLUTED METAL DECK. ROOF SLOPE IS 4:12. THE WORK INCLUDES REMOVAL OF THE EXISTING ASPHALT ROOFING; ICE AND WATER SHIELD; UNDERLAYMENTS; ASSOCIATED FLASHINGS, RIDGE VENTS AND WALL FLASHINGS DOWN TO BARE PLYWOOD DECK. REMOVE GUTTERS AND DOWNSPOUTS. WORK ALSO INCLUDES PARTIAL REMOVAL OF THE MEMBRANE ROOF ASSEMBLIES PARAPET FLASHINGS. REROOF WORK WILL INCLUDE ROOF ANCHORS; UNDERLAYMENT MATERIALS; ALL ASSOCIATED METAL FLASHINGS; ASPHALT SHINGLES; RIDGE VENTS; GUTTERS AND DOWNSPOUTS; MEMBRANE ROOF ASSEMBLIES. THE PROJECT WILL INCLUDED LIMITED MECHANICAL WORK EXTENDING EXISTING VTR'S AND LIMITED REMOVAL AND CAPPING OF ELECTRICAL ITEMS.	

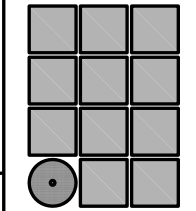
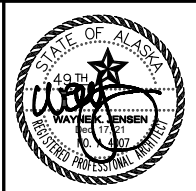

Jensen Yorba Wall Inc.
 522 West 10th Street
 Juneau, Alaska 99801
 907.586.1070
 AECC137
 jensenyorbawall.com

FILE: 21038
A001

G:_Projects\21038\CAD\CD\Arch\A001.dwg, Layout1, 12/17/2021 9:12:22 AM, Dan, Adobe PDF 11X17.pc3, Tabloid, 1:2

G:_Projects\21038\CAD\CAD\Arch\A101.dwg, Layout1, 12/14/2021 1:39:21 PM, Dan, Adobe PDF 11X17.pc3, Tabloid, 1:2

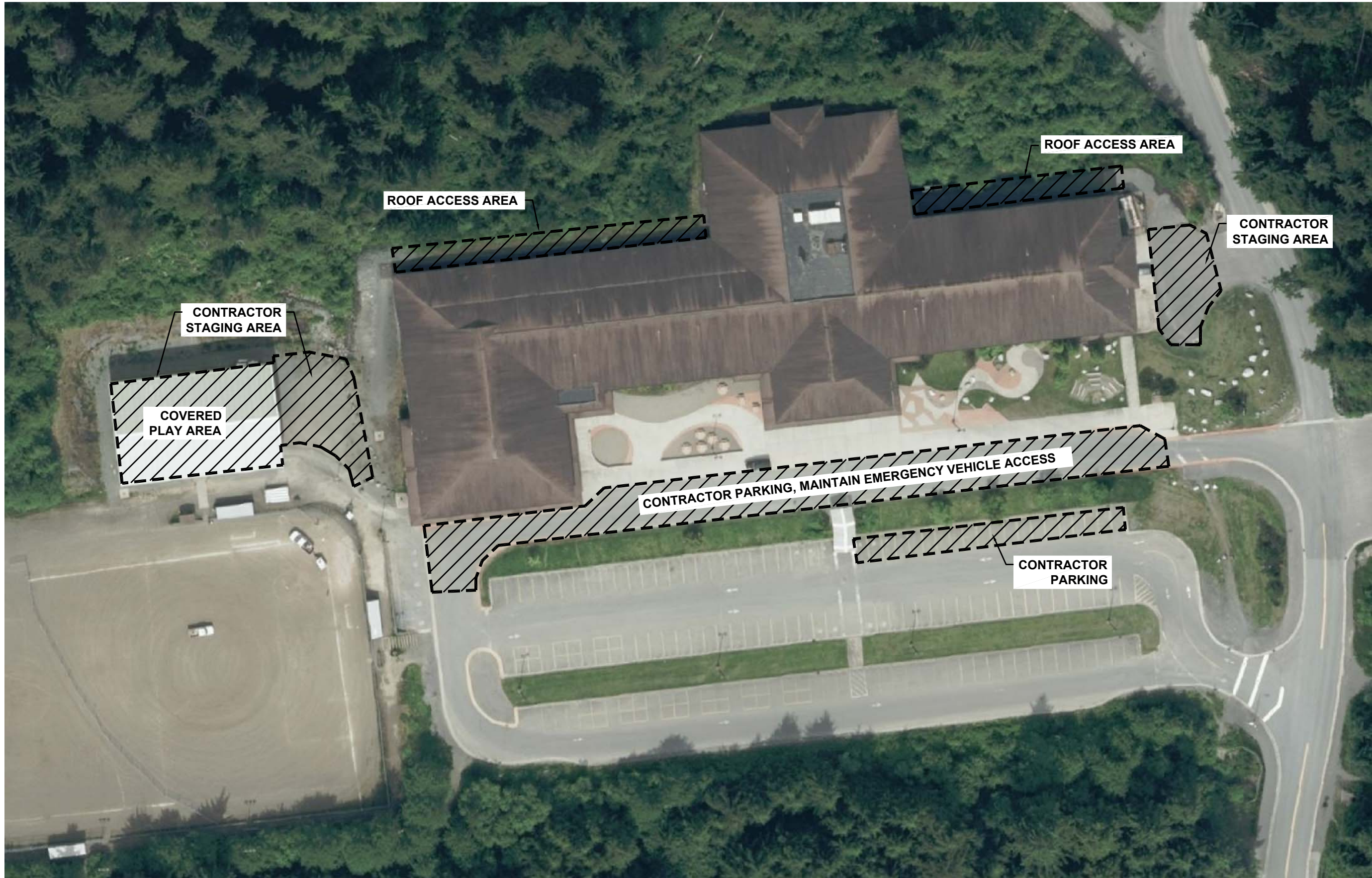

1 CONTRACTOR STAGING PLAN

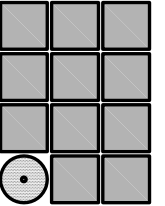

Jensen
Yorba
Wall Inc.

522 West 10th Street
Juneau, Alaska 99801
907.586.1070
AECC137
jensenyorbawall.com

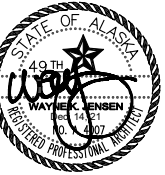

CITY AND BOROUGH OF JUNEAU SCHOOL DISTRICT
DZANTIK'I HEENI MIDDLE SCHOOL
ROOFING REPLACEMENT
CBJ CONTRACT NO. BE22-163
JUNEAU, ALASKA

REVISIONS

△
△
△

SHEET TITLE
CONTRACTOR
STAGING PLAN

DATE: DECEMBER 14, 2021
FILE: 21038

A101

G:_Projects\21038\CAD\CAD\Arch\A102.dwg, Layout1, 12/14/2021 1:39:42 PM, Dan, Adobe PDF 11X17.pc3, Tabloid, 1:2

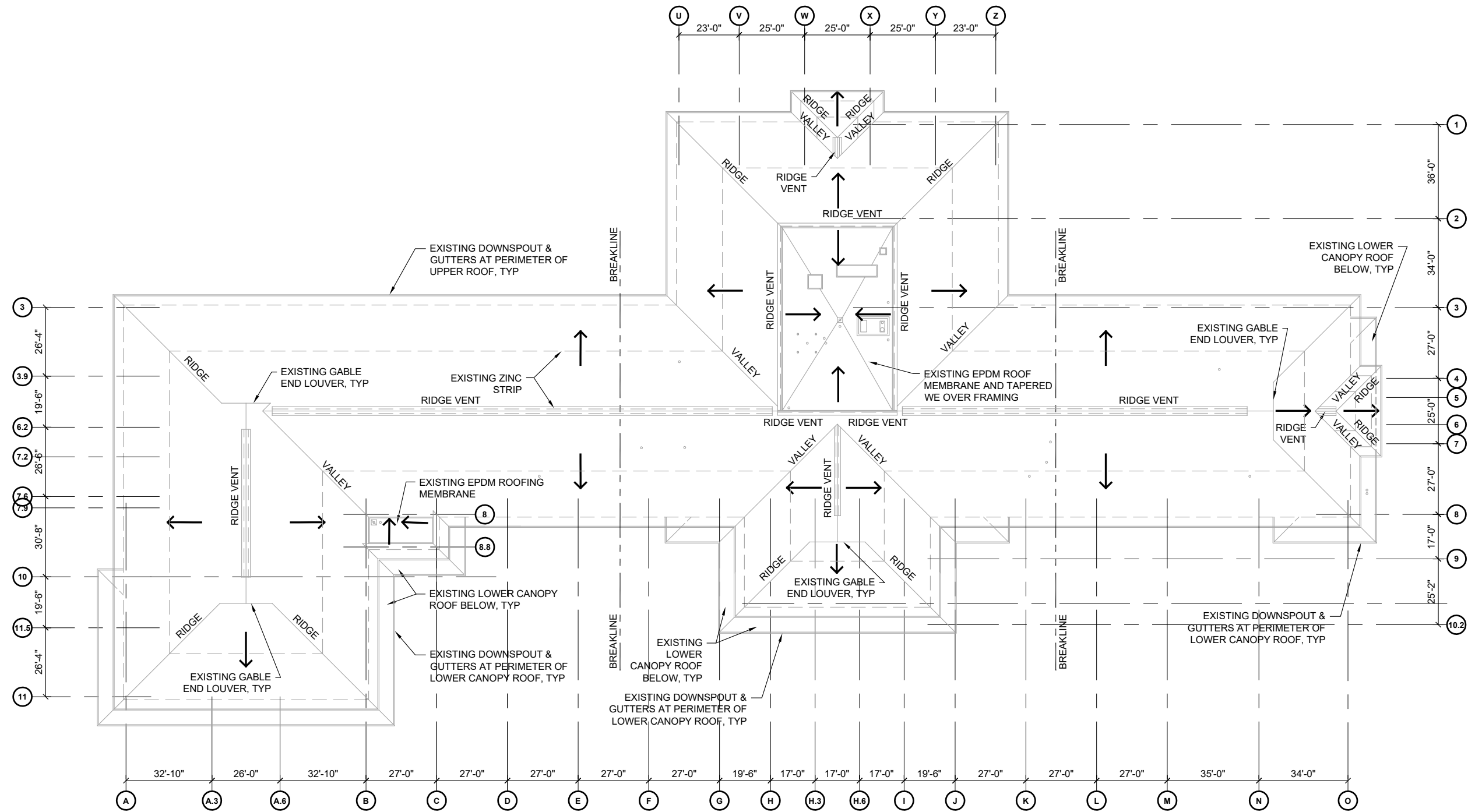

1 EXISTING OVERALL ROOF PLAN

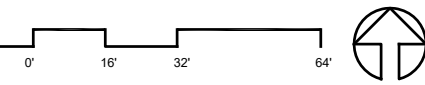

LEGEND:
 INDICATES ROOF SLOPE

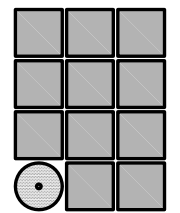

Jensen
Yorba
Wall Inc.

522 West 10th Street
Juneau, Alaska 99801
907.586.1070
AECC137
jensenyorbawall.com

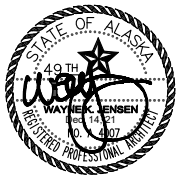

CITY AND BOROUGH OF JUNEAU SCHOOL DISTRICT
 DZANTIK'I HEENI MIDDLE SCHOOL
ROOFING REPLACEMENT
 CBJ CONTRACT NO. BE22-163
 JUNEAU, ALASKA

REVISIONS
 △
 △
 △
 SHEET TITLE
EXISTING OVERALL ROOF PLAN
 DATE: DECEMBER 14, 2021
 FILE: 21038

A102

G:_Projects\21038\CAD\CAD\Arch\A103.dwg, Layout1, 12/14/2021 1:39:47 PM, Dan, Adobe PDF 11X17.pc3, Tabloid, 1:2

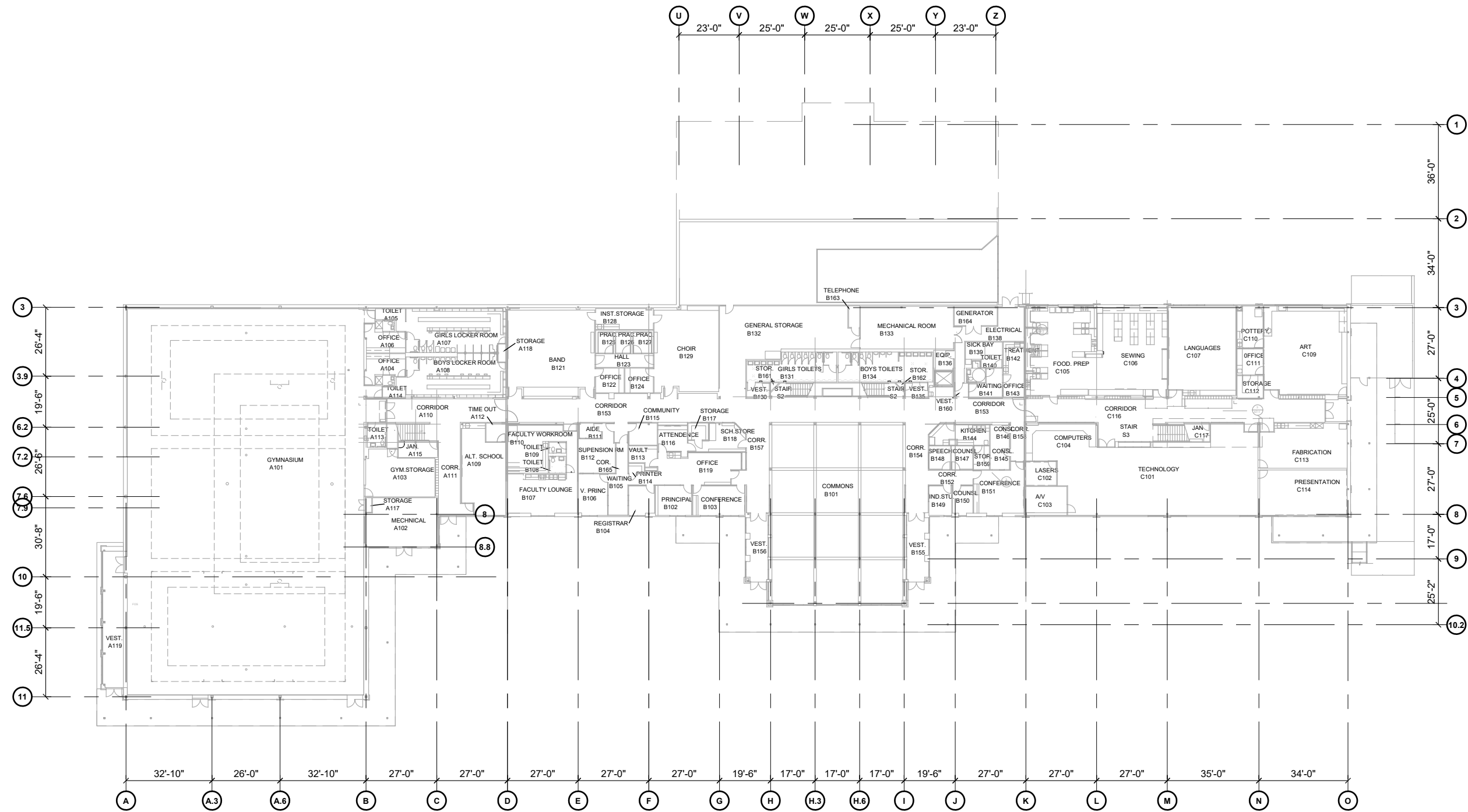

1 EXISTING OVERALL FISRT FLOOR PLAN

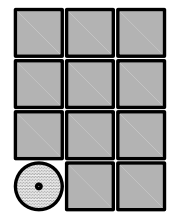
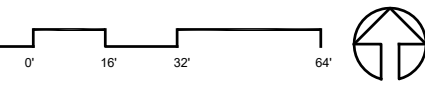

Jensen
Yorba
Wall Inc.

522 West 10th Street
Juneau, Alaska 99801
907.586.1070
AECC137
jensenyorbawall.com

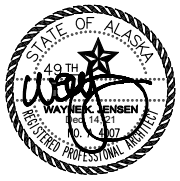

CITY AND BOROUGH OF JUNEAU SCHOOL DISTRICT
DZANTIK'I HEENI MIDDLE SCHOOL
ROOFING REPLACEMENT
CBJ CONTRACT NO. BE22-163
JUNEAU, ALASKA

REVISIONS

△	
△	
△	

SHEET TITLE
EXISTING OVERALL
FIRST FLOOR
PLAN

DATE: DECEMBER 14, 2021
FILE: 21038

A103

G:_Projects\21038\CAD\CAD\Arch\A104.dwg, Layout1, 12/14/2021 1:39:52 PM, Dan, Adobe PDF 11X17.pc3, Tabloid, 1:2

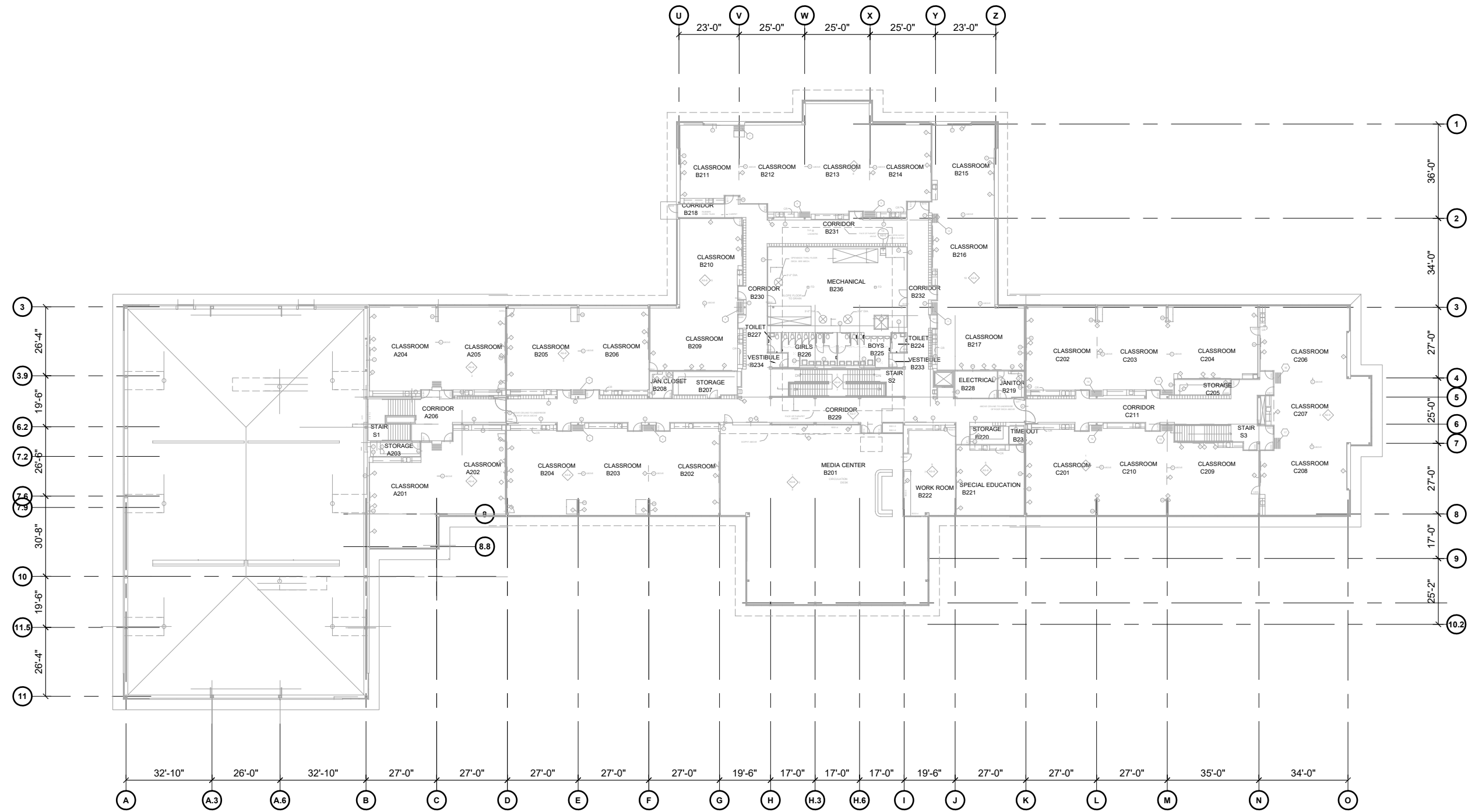

1 EXISTING OVERALL SECOND FLOOR PLAN

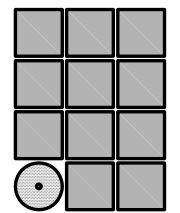
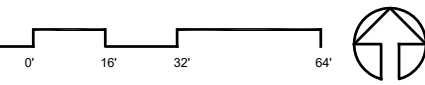

Jensen Yorba Wall Inc.

522 West 10th Street
Juneau, Alaska 99801
907.586.1070
AECC137
jensenyorbawall.com

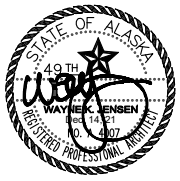

CITY AND BOROUGH OF JUNEAU SCHOOL DISTRICT
 DZANTIK'I HEENI MIDDLE SCHOOL
ROOFING REPLACEMENT
 CBJ CONTRACT NO. BE22-163
 JUNEAU, ALASKA

REVISIONS	
△	
△	
△	

SHEET TITLE
**EXISTING OVERALL
 SECOND FLOOR
 PLAN**

DATE: DECEMBER 14, 2021
 FILE: 21038

A104

G:_Projects\21038\CAD\CD\Arch\AD201.dwg, Layout1, 12/14/2021 1:39:56 PM, Dan, Adobe PDF 11X17.pc3, Tabloid, 1:2

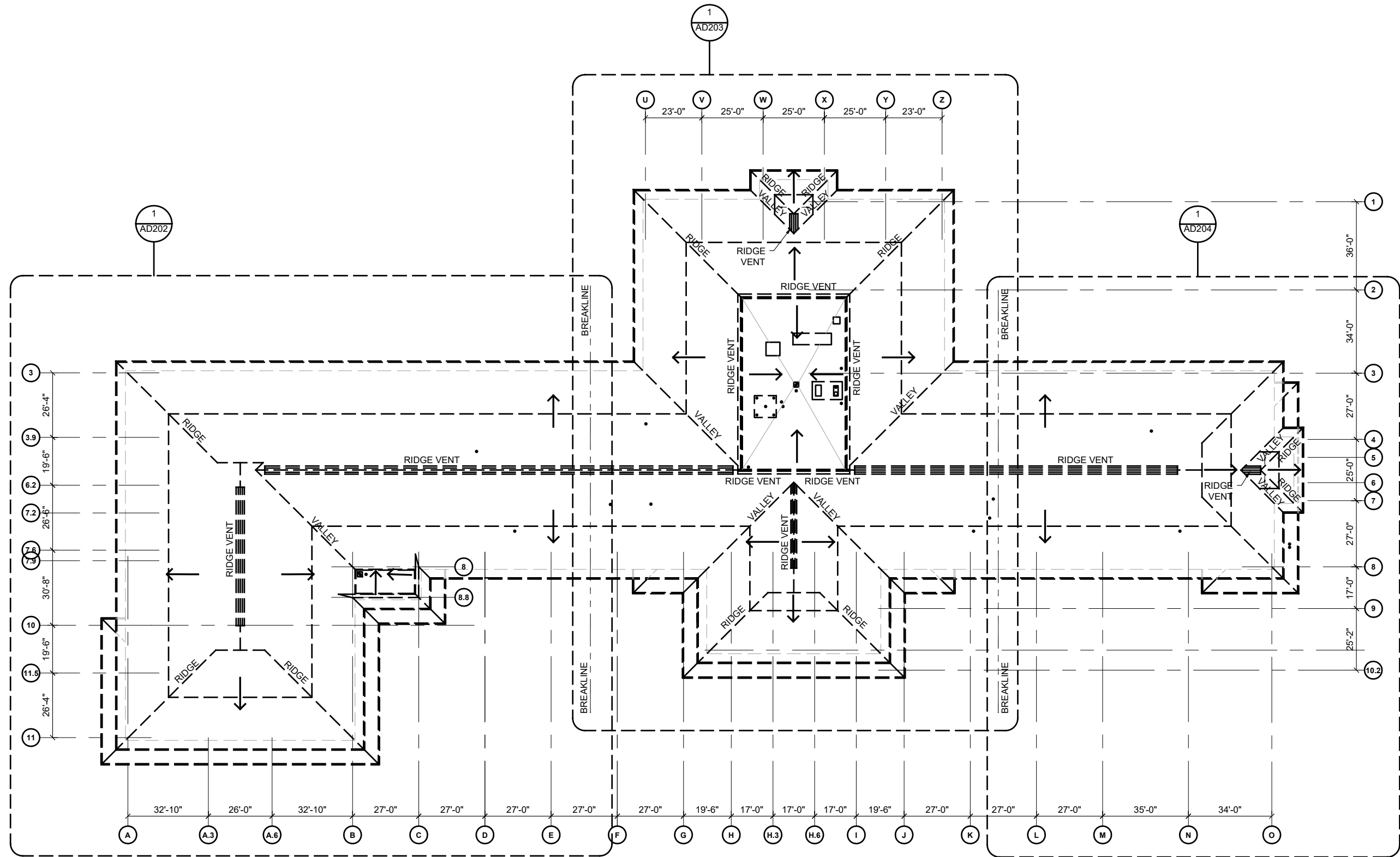

1 OVERALL DEMOLITION ROOF PLAN

0' 16' 32' 64'



LEGEND:

→ INDICATES ROOF SLOPE

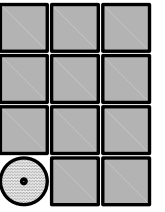

Jensen
Yorba
Wall Inc.

522 West 10th Street
Juneau, Alaska 99801
907.586.1070
AECC137
jensenyorbawall.com

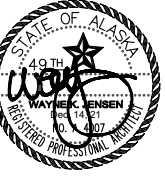

CITY AND BOROUGH OF JUNEAU SCHOOL DISTRICT
DZANTIK'I HEENI MIDDLE SCHOOL
ROOFING REPLACEMENT
CBJ CONTRACT NO. BE22-163
JUNEAU, ALASKA

NO.	REVISIONS

△
△
△

SHEET TITLE
OVERALL
DEMOLITION
ROOF PLAN

DATE: DECEMBER 14, 2021
FILE: 21038

AD201

G:_Projects\21038\CADICD\Arch\AD202.dwg, Layout1, 12/14/2021 1:40:02 PM, Dan, Adobe PDF 11X17.pc3, Tabloid, 1:2

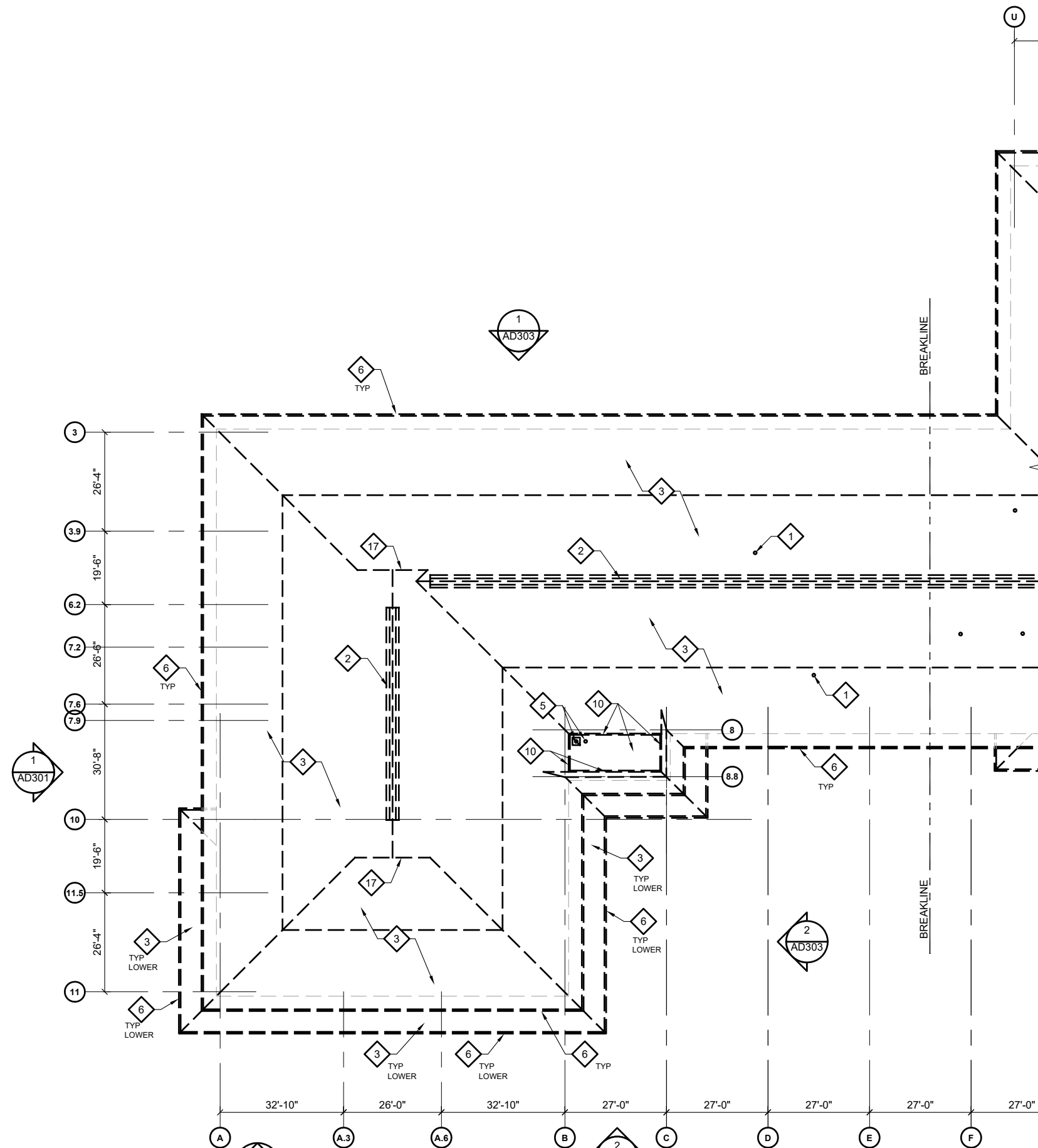

1 ENLARGED DEMOLITION ROOF PLAN, WEST

SCALE: 0 8' 16' 32'



DEMOLITION KEY NOTES:

- 1 EXISTING VTR TO REMAIN - SEE 6/AD802
- 2 REMOVE RIDGE VENT FRAMING, REMOVE ASPHALT SHINGLES, METAL FLASHING, FELT UNDERLAYMENT AND ZINC STRIP DOWN TO BARE PLYWOOD, TYP - SEE 5/AD801
- 3 REMOVE ASPHALT SHINGLES, METAL FLASHINGS, UNDERLAYMENTS AND ZINC STRIPS DOWN TO BARE PLYWOOD ROOF DECK, TYP
- 4 REMOVE METAL ROOF JACK FLASHING AT MECHANICAL VENTS
- 5 REMOVE ROOF DRAIN AND OVERFLOW CLAMP RINGS SALVAGE FOR REINSTALLATION, CLEAN RUST OFF OF CLAMP RINGS, BOWLS AND STRAINERS BY SCRAPING AND GIRDING - SEE 4&5/AD802
- 6 REMOVE METAL GUTTERS, DOWNSPOUTS, STRAPS AND HARDWARE, TYP, SEE 6/AD803
- 7 REMOVE EXISTING MEMBRANE PARAPET FLASHING, EXISTING ROOF FIELD MEMBRANE TO REMAIN - SEE 6/AD801
- 8 CUT AND REMOVE EXISTING GALV STL PEDESTALS & PITCH POCKETS, (4) TOTAL
- 9 EXISTING EQUIPMENT BASES AND CURBS, PREPARE FOR NEW ROOF MEMBRANE, TYP - SEE 3/AD802
- 10 REMOVE EXISTING ROOF MEMBRANE ASSEMBLY WHERE INDICATED, PREPARE EXISTING ROOF FOR NEW ROOF MEMBRANE ASSEMBLY - SEE 1&2/AD802
- 11 EXISTING ROOF ACCESS HATCH, REMOVE EXISTING MEMBRANE AND PREPARE EXISTING CURB FOR NEW ROOF MEMBRANE ASSEMBLY
- 12 REMOVE METAL ROOF JACK FLASHING AT FUEL TANK VENTS THROUGH ROOF
- 13 CAST IRON DOWNSPOUTS TO REMAIN - SEE 6/AD803
- 14 REMOVE TERMINATION BARS AND PREPARE EXISTING CURBS FOR NEW ROOF MEMBRANE
- 15 CUT AND CAP EXISTING CONDUIT FLUSH WITH ROOF DECK
- 16 REMOVE AND REPLACE APPROX 100 SQFT OF 5/8" PLYWOOD & 60 MIL EPDM ROOF MEMBRANE BELOW AROUND ABANDONED STL PEDESTALS AND PITCH POCKETS
- 17 REMOVE RAKE FLASHING AND AND LOUVER FLASHINGS, SEE 4/AD801

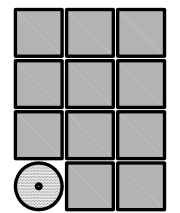

**Jensen
Yorba
Wall Inc.**

522 West 10th Street
Juneau, Alaska 99801
907.586.1070
AECC137
jensenyorbawall.com

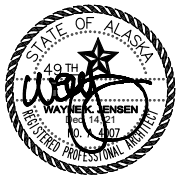

CITY AND BOROUGH OF JUNEAU SCHOOL DISTRICT
DZANTIK'I HEENI MIDDLE SCHOOL
ROOFING REPLACEMENT
CBJ CONTRACT NO. BE22-163
JUNEAU, ALASKA

REVISIONS

SHEET TITLE
**DEMOLITION
ENLARGED
ROOF PLAN
WEST**
DATE: DECEMBER 14, 2021
FILE: 21038

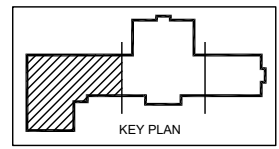

AD202

G:_Projects\21038\CAD\ICD\Arch\AD203.dwg, Layout1, 12/14/2021 1:40:07 PM, Dan, Adobe PDF 11X17.pc3, Tabloid, 1:2

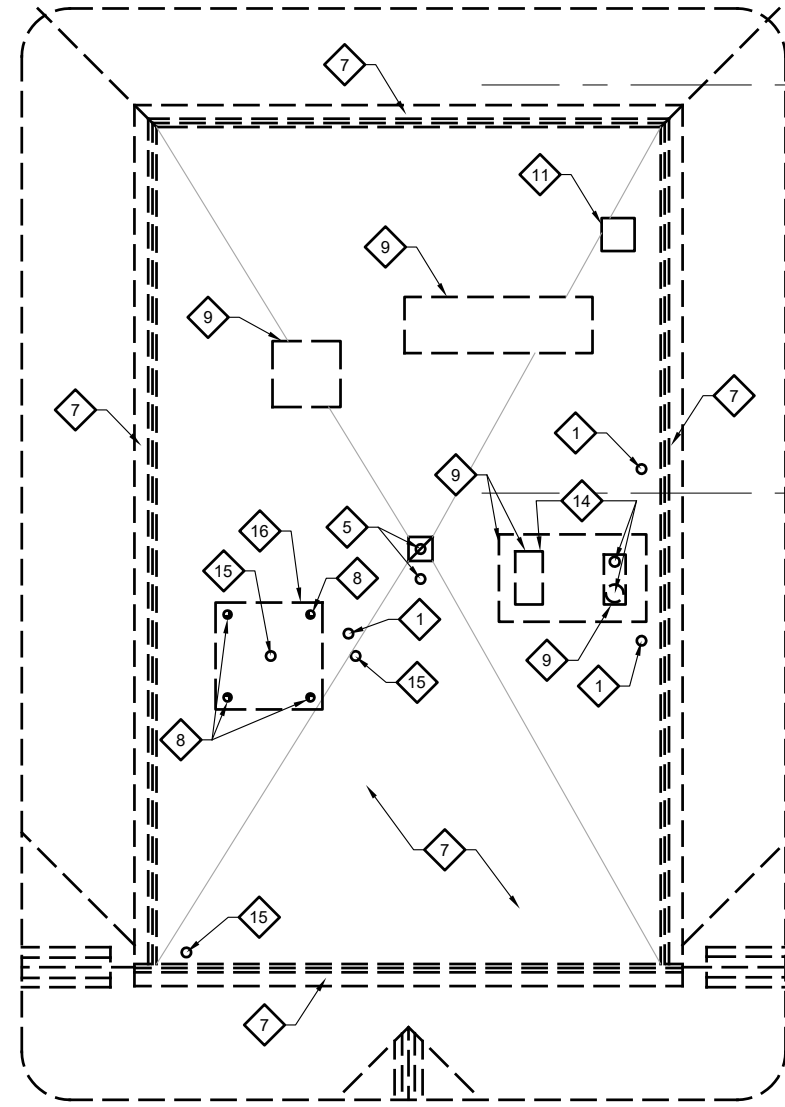

2 ENLARGED ROOF PLAN
SCALE: 0 4' 8' 16'

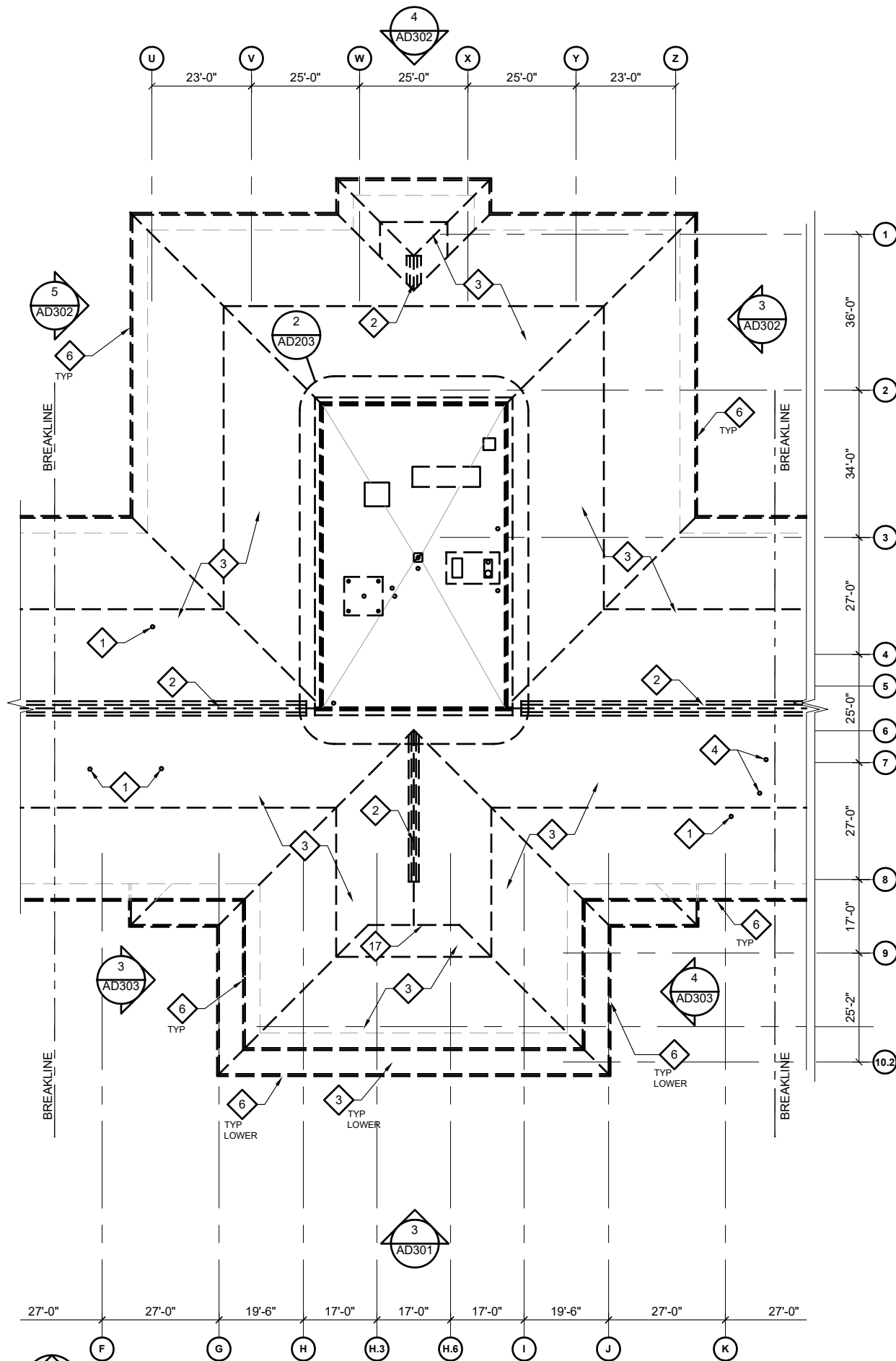

1 ENLARGED DEMOLITION ROOF PLAN, CENTER
SCALE: 0 8' 16' 32'

DEMOLITION KEY NOTES:

- 1 EXISTING VTR TO REMAIN - SEE 6/AD802
- 2 REMOVE RIDGE VENT FRAMING, REMOVE ASPHALT SHINGLES, METAL FLASHING, FELT UNDERLAYMENT AND ZINC STRIP DOWN TO BARE PLYWOOD, TYP - SEE 5/AD801
- 3 REMOVE ASPHALT SHINGLES, METAL FLASHINGS, UNDERLAYMENTS AND ZINC STRIPS DOWN TO BARE PLYWOOD ROOF DECK, TYP
- 4 REMOVE METAL ROOF JACK FLASHING AT MECHANICAL VENTS
- 5 REMOVE ROOF DRAIN AND OVERFLOW CLAMP RINGS SALVAGE FOR REINSTALLATION, CLEAN RUST OFF OF CLAMP RINGS, BOWLS AND STRAINERS BY SCRAPING AND GIRDLING - SEE 4&5/AD802
- 6 REMOVE METAL GUTTERS, DOWNSPOUTS, STRAPS AND HARDWARE, TYP, SEE 6/AD803
- 7 REMOVE EXISTING MEMBRANE PARAPET FLASHING, EXISTING ROOF FIELD MEMBRANE TO REMAIN - SEE 6/AD801
- 8 CUT AND REMOVE EXISTING GALV STL PEDESTALS & PITCH POCKETS, (4) TOTAL
- 9 EXISTING EQUIPMENT BASES AND CURBS, PREPARE FOR NEW ROOF MEMBRANE, TYP - SEE 3/AD802
- 10 REMOVE EXISTING ROOF MEMBRANE ASSEMBLY WHERE INDICATED, PREPARE EXISTING ROOF FOR NEW ROOF MEMBRANE ASSEMBLY - SEE 1&2/AD802
- 11 EXISTING ROOF ACCESS HATCH, REMOVE EXISTING MEMBRANE AND PREPARE EXISTING CURB FOR NEW ROOF MEMBRANE ASSEMBLY
- 12 REMOVE METAL ROOF JACK FLASHING AT FUEL TANK VENTS THROUGH ROOF
- 13 CAST IRON DOWNSPOUTS TO REMAIN - SEE 6/AD803
- 14 REMOVE TERMINATION BARS AND PREPARE EXISTING CURBS FOR NEW ROOF MEMBRANE
- 15 CUT AND CAP EXISTING CONDUIT FLUSH WITH ROOF DECK
- 16 REMOVE AND REPLACE APPROX 100 SQFT OF 5/8" PLYWOOD & 60 MIL EPDM ROOF MEMBRANE BELOW AROUND ABANDONED STL PEDESTALS AND PITCH POCKETS
- 17 REMOVE RAKE FLASHING AND AND LOUVER FLASHINGS, SEE 4/AD801

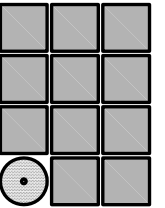

**Jensen
Yorba
Wall Inc.**

522 West 10th Street
Juneau, Alaska 99801
907.586.1070
AEC137
jensenyorbawall.com



CITY AND BOROUGH OF JUNEAU SCHOOL DISTRICT
DZANTIK'I HEENI MIDDLE SCHOOL
ROOFING REPLACEMENT
CBJ CONTRACT NO. BE22-163
JUNEAU, ALASKA

REVISIONS

SHEET TITLE
**DEMOLITION
ENLARGED
ROOF PLAN
CENTER**
DATE: DECEMBER 14, 2021
FILE: 21038

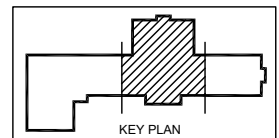

AD203

G:_Projects\21038\CAD\ICD\Arch\AD204.dwg, Layout1, 12/14/2021 1:40:12 PM, Dan, Adobe PDF 11X17.pc3, Tabloid, 1:2

DEMOLITION KEY NOTES:

- 1 EXISTING VTR TO REMAIN - SEE 6/AD802
- 2 REMOVE RIDGE VENT FRAMING, REMOVE ASPHALT SHINGLES, METAL FLASHING, FELT UNDERLAYMENT AND ZINC STRIP DOWN TO BARE PLYWOOD, TYP - SEE 5/AD801
- 3 REMOVE ASPHALT SHINGLES, METAL FLASHINGS, UNDERLAYMENTS AND ZINC STRIPS DOWN TO BARE PLYWOOD ROOF DECK, TYP
- 4 REMOVE METAL ROOF JACK FLASHING AT MECHANICAL VENTS
- 5 REMOVE ROOF DRAIN AND OVERFLOW CLAMP RINGS SALVAGE FOR REINSTALLATION, CLEAN RUST OFF OF CLAMP RINGS, BOWLS AND STRAINERS BY SCRAPING AND GIRDING - SEE 4&5/AD802
- 6 REMOVE METAL GUTTERS, DOWNSPOUTS, STRAPS AND HARDWARE, TYP, SEE 6/AD803
- 7 REMOVE EXISTING MEMBRANE PARAPET FLASHING, EXISTING ROOF FIELD MEMBRANE TO REMAIN - SEE 6/AD801
- 8 CUT AND REMOVE EXISTING GALV STL PEDESTALS & PITCH POCKETS, (4) TOTAL
- 9 EXISTING EQUIPMENT BASES AND CURBS, PREPARE FOR NEW ROOF MEMBRANE, TYP - SEE 3/AD802
- 10 REMOVE EXISTING ROOF MEMBRANE ASSEMBLY WHERE INDICATED, PREPARE EXISTING ROOF FOR NEW ROOF MEMBRANE ASSEMBLY - SEE 1&2/AD802
- 11 EXISTING ROOF ACCESS HATCH, REMOVE EXISTING MEMBRANE AND PREPARE EXISTING CURB FOR NEW ROOF MEMBRANE ASSEMBLY
- 12 REMOVE METAL ROOF JACK FLASHING AT FUEL TANK VENTS THROUGH ROOF
- 13 CAST IRON DOWNSPOUTS TO REMAIN - SEE 6/AD803
- 14 REMOVE TERMINATION BARS AND PREPARE EXISTING CURBS FOR NEW ROOF MEMBRANE
- 15 CUT AND CAP EXISTING CONDUIT FLUSH WITH ROOF DECK
- 16 REMOVE AND REPLACE APPROX 100 SQFT OF 5/8" PLYWOOD & 60 MIL EPDM ROOF MEMBRANE BELOW AROUND ABANDONED STL PEDESTALS AND PITCH POCKETS
- 17 REMOVE RAKE FLASHING AND AND LOUVER FLASHINGS, SEE 4/AD801

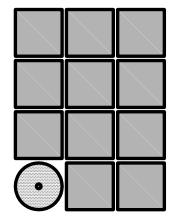

**Jensen
Yorba
Wall Inc.**

522 West 10th Street
Juneau, Alaska 99801
907.586.1070
AECC137
jensenyorbawall.com

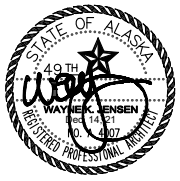

**CITY AND BOROUGH OF JUNEAU SCHOOL DISTRICT
 DZANTIK'I HEENI MIDDLE SCHOOL
 ROOFING REPLACEMENT
 CBJ CONTRACT NO. BE22-163
 JUNEAU, ALASKA**

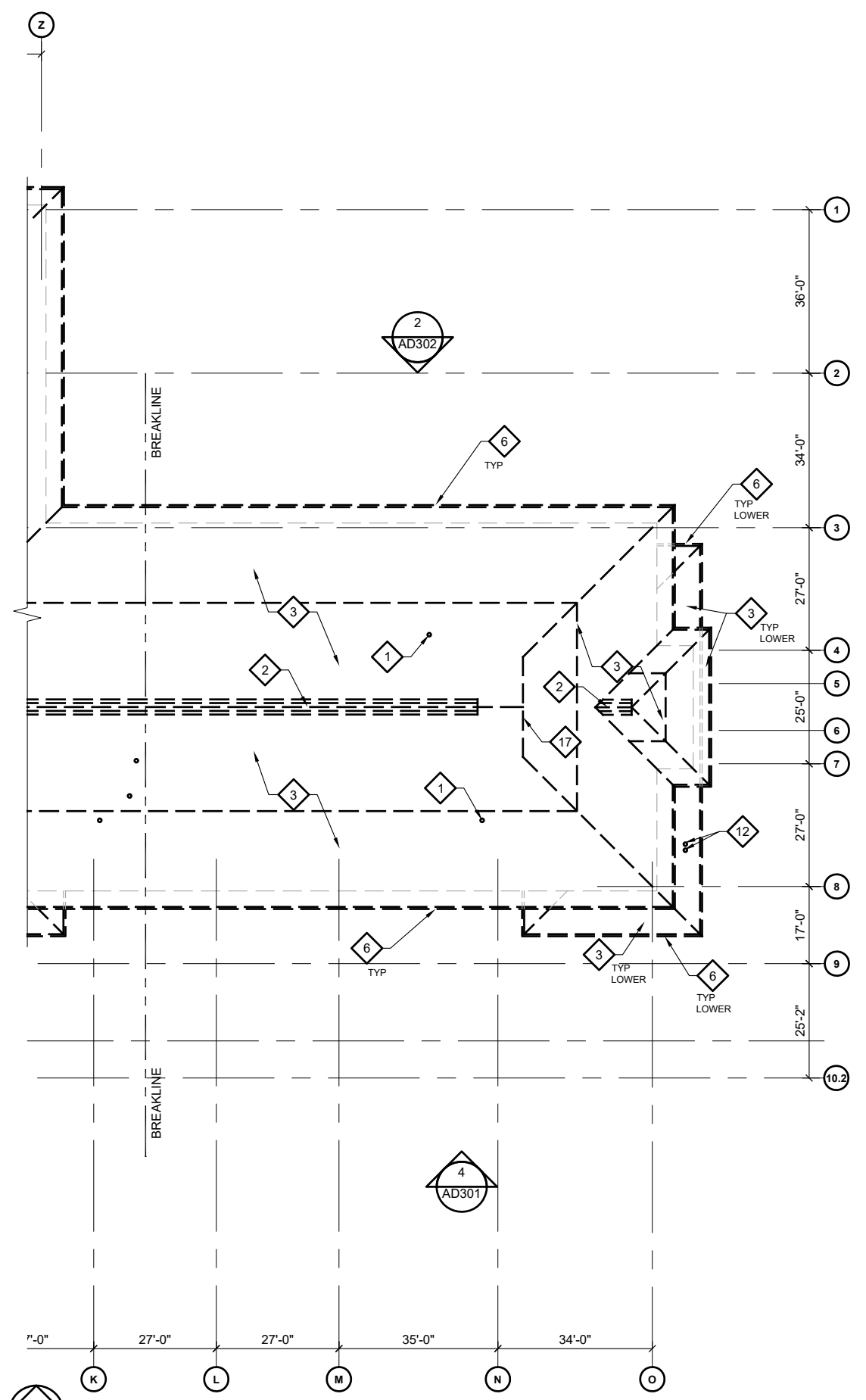

1 ENLARGED DEMOLITION ROOF PLAN, EAST
 SCALE: 0 8 16 32'

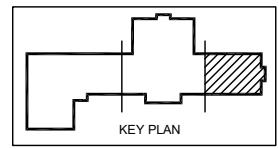

REVISIONS



SHEET TITLE
**DEMOLITION
 ENLARGED
 ROOF PLAN
 EAST**

DATE: DECEMBER 14, 2021
 FILE: 21038

AD204

G:_Projects\21038\CAD\Arch\AD301.dwg, Layout1, 12/14/2021 1:40:17 PM, Dan, Adobe PDF 11X17.pc3, Tabloid, 1:2

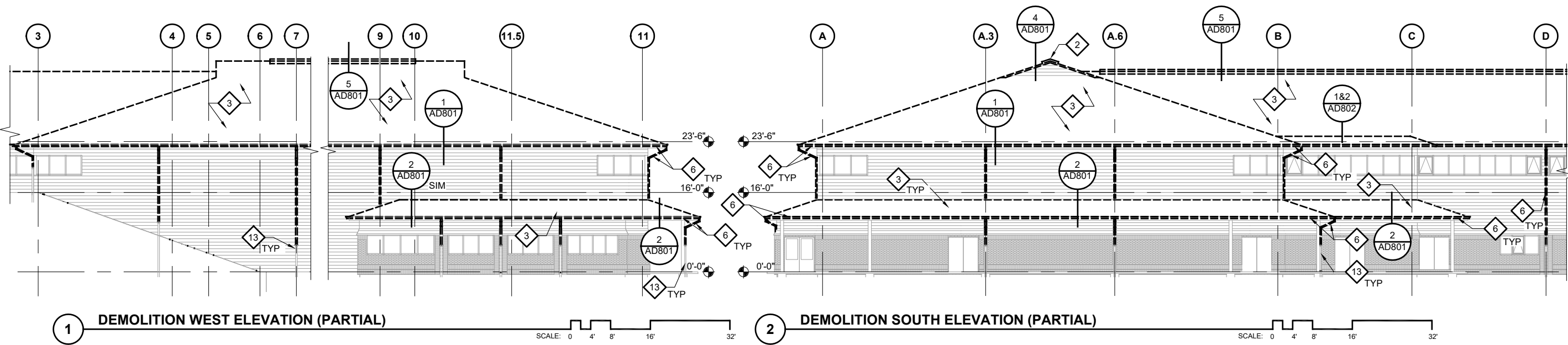

1 DEMOLITION WEST ELEVATION (PARTIAL)

SCALE: 0 4' 8' 16' 32'

2 DEMOLITION SOUTH ELEVATION (PARTIAL)

SCALE: 0 4' 8' 16' 32'

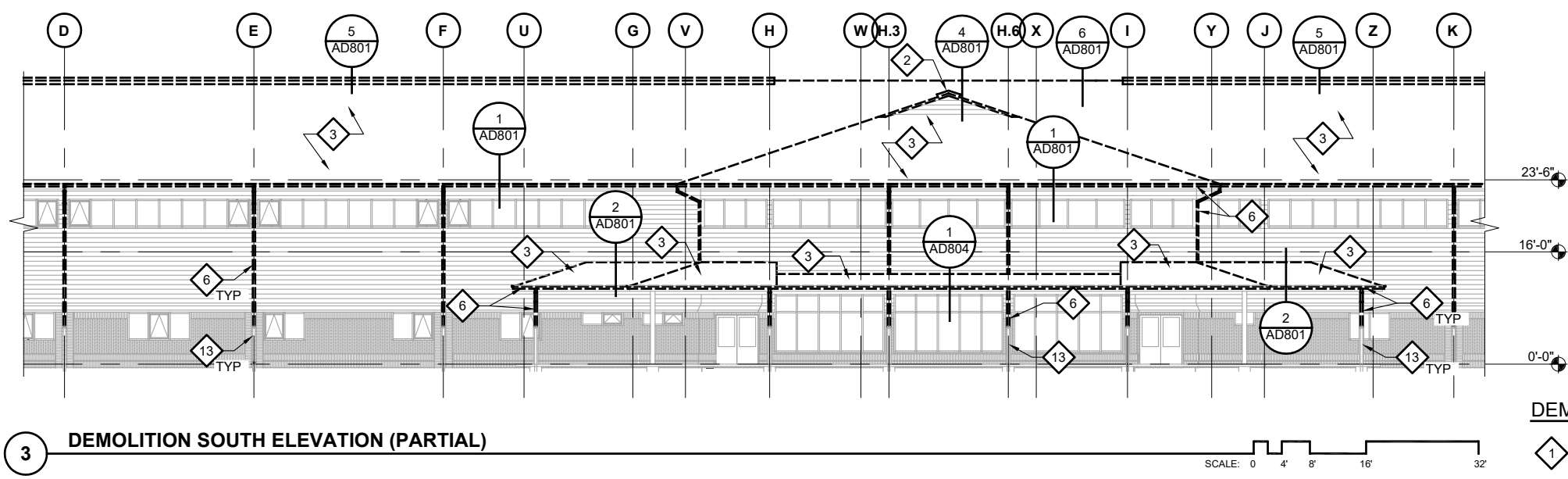

3 DEMOLITION SOUTH ELEVATION (PARTIAL)

SCALE: 0 4' 8' 16' 32'

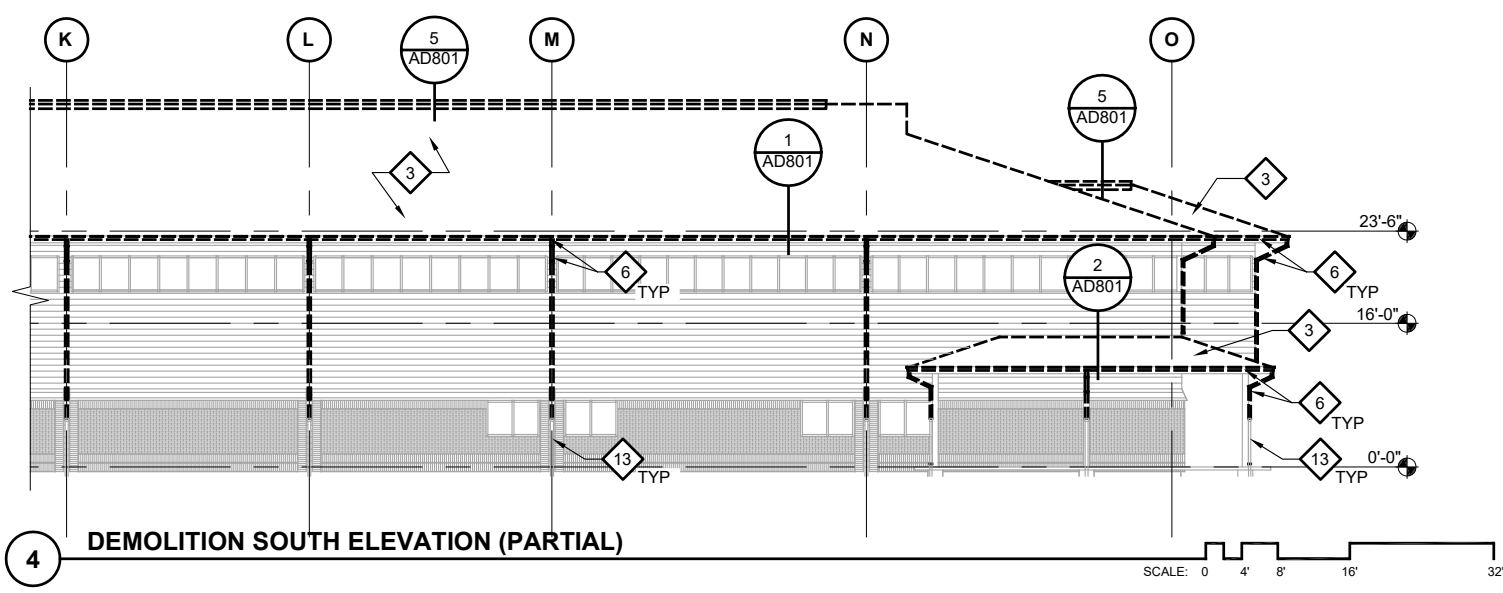

4 DEMOLITION SOUTH ELEVATION (PARTIAL)

SCALE: 0 4' 8' 16' 32'

DEMOLITION KEY NOTES:

- | | |
|---|--|
| <ul style="list-style-type: none"> 1 EXISTING VTR TO REMAIN - SEE 6/AD802 2 REMOVE RIDGE VENT FRAMING, REMOVE ASPHALT SHINGLES, METAL FLASHING, FELT UNDERLAYMENT AND ZINC STRIP DOWN TO BARE PLYWOOD, TYP - SEE 5/AD801 3 REMOVE ASPHALT SHINGLES, METAL FLASHINGS, UNDERLAYMENTS AND ZINC STRIPS DOWN TO BARE PLYWOOD ROOF DECK, TYP 4 REMOVE METAL ROOF JACK FLASHING AT MECHANICAL VENTS 5 REMOVE ROOF DRAIN AND OVERFLOW CLAMP RINGS SALVAGE FOR REINSTALLATION, CLEAN RUST OFF OF CLAMP RINGS, BOWLS AND STRAINERS BY SCRAPING AND GIRDLING - SEE 4&5/AD802 6 REMOVE METAL GUTTERS, DOWNSPOUTS, STRAPS AND HARDWARE, TYP, SEE 6/AD803 7 REMOVE EXISTING MEMBRANE PARAPET FLASHING, EXISTING ROOF FIELD MEMBRANE TO REMAIN - SEE 6/AD801 8 CUT AND REMOVE EXISTING GALV STL PEDESTALS & PITCH POCKETS, (4) TOTAL | <ul style="list-style-type: none"> 9 EXISTING EQUIPMENT BASES AND CURBS, PREPARE FOR NEW ROOF MEMBRANE, TYP - SEE 3/AD802 10 REMOVE EXISTING ROOF MEMBRANE ASSEMBLY WHERE INDICATED, PREPARE EXISTING ROOF FOR NEW ROOF MEMBRANE ASSEMBLY - SEE 1&2/AD802 11 EXISTING ROOF ACCESS HATCH, REMOVE EXISTING MEMBRANE AND PREPARE EXISTING CURB FOR NEW ROOF MEMBRANE ASSEMBLY 12 REMOVE METAL ROOF JACK FLASHING AT FUEL TANK VENTS THROUGH ROOF 13 CAST IRON DOWNSPOUTS TO REMAIN - SEE 6/AD803 14 REMOVE TERMINATION BARS AND PREPARE EXISTING CURBS FOR NEW ROOF MEMBRANE 15 CUT AND CAP EXISTING CONDUIT FLUSH WITH ROOF DECK 16 REMOVE AND REPLACE APPROX 100 SQFT OF 5/8" PLYWOOD & 60 MIL EPDM ROOF MEMBRANE BELOW AROUND ABANDONED STL PEDESTALS AND PITCH POCKETS 17 REMOVE RAKE FLASHING AND LOUVER FLASHINGS, SEE 4/AD801 |
|---|--|

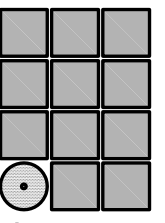

Jensen
Yorba
Wall Inc.

522 West 10th Street
Juneau, Alaska 99801
907.586.1070
AECC137
jensenyorbawall.com

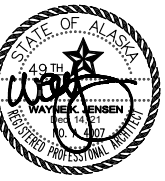

CITY AND BOROUGH OF JUNEAU SCHOOL DISTRICT
 DZANTIK'I HEENI MIDDLE SCHOOL
ROOFING REPLACEMENT
 CBJ CONTRACT NO. BE22-163
 JUNEAU, ALASKA

REVISIONS

SHEET TITLE
**DEMOLITION
EXTERIOR
ELEVATIONS**

DATE: DECEMBER 14, 2021
FILE: 21038

AD301

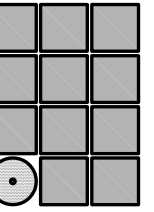

Jensen
Yorba
Wall Inc.

522 West 10th Street
Juneau, Alaska 99801
907.586.1070
AECC137
jensenyorbawall.com



CITY AND BOROUGH OF JUNEAU SCHOOL DISTRICT
DZANTIK'I HEENI MIDDLE SCHOOL
ROOFING REPLACEMENT
CBJ CONTRACT NO. BE22-163
JUNEAU, ALASKA

REVISIONS

--	--



SHEET TITLE
**DEMOLITION
EXTERIOR
ELEVATIONS**

DATE: DECEMBER 14, 2021
FILE: 21038

AD302

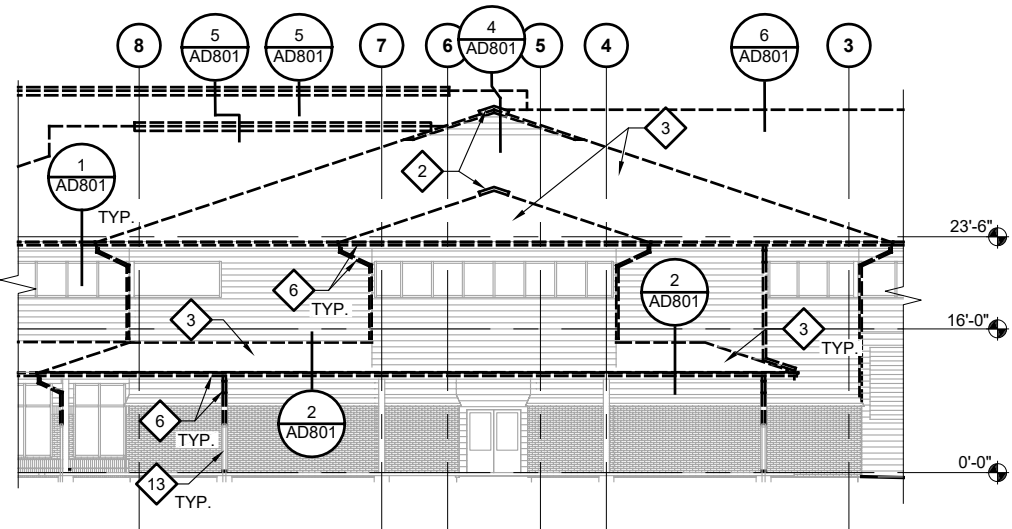

1 DEMOLITION EAST ELEVATION (PARTIAL)
SCALE: 0 4' 8' 16' 32'

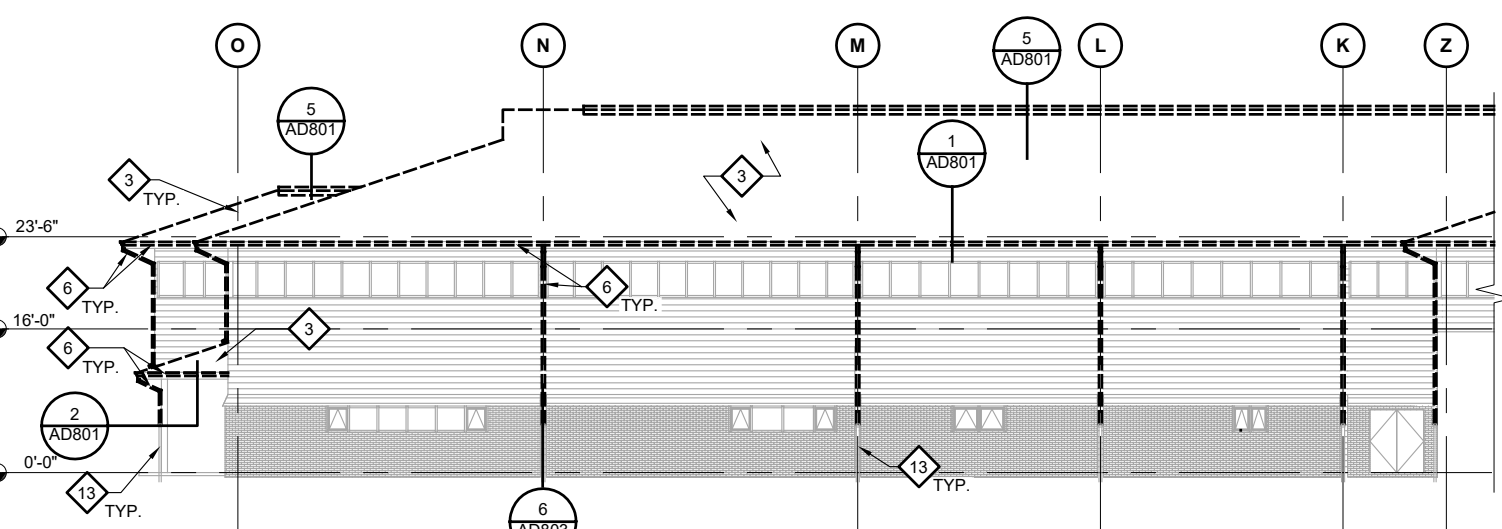

2 DEMOLITION NORTH ELEVATION (PARTIAL)
SCALE: 0 4' 8' 16' 32'

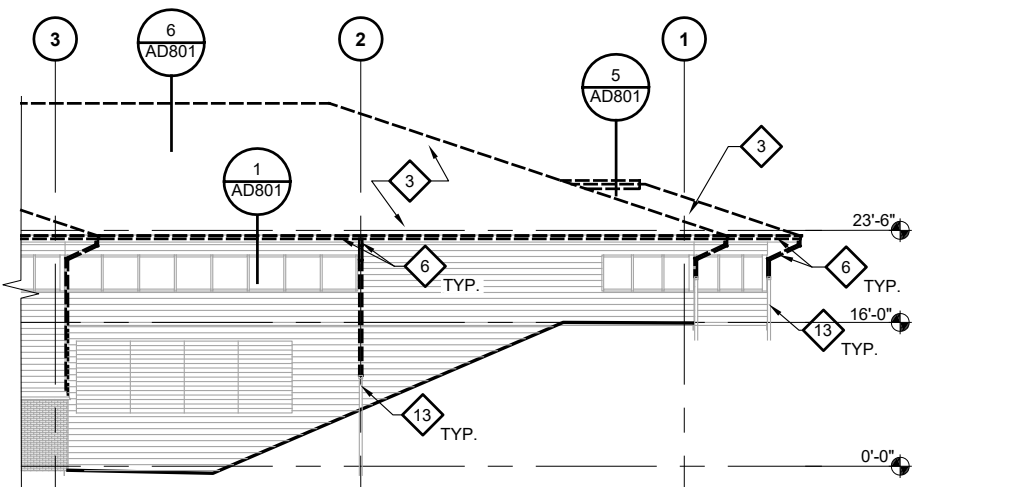

3 DEMOLITION EAST ELEVATION (PARTIAL)
SCALE: 0 4' 8' 16' 32'

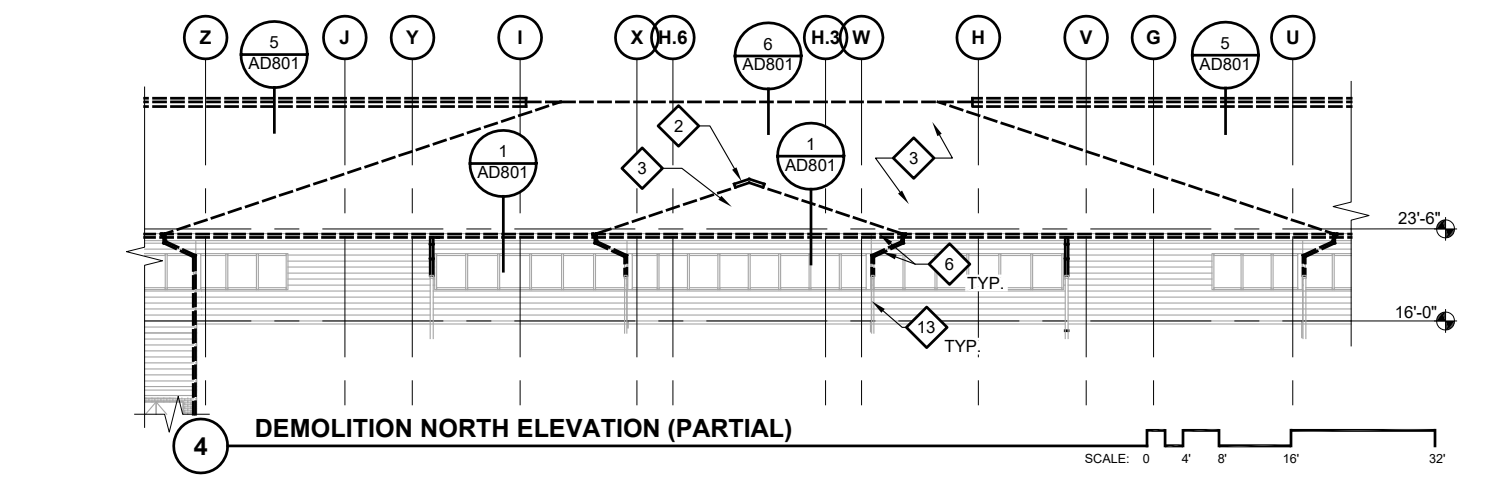

4 DEMOLITION NORTH ELEVATION (PARTIAL)
SCALE: 0 4' 8' 16' 32'

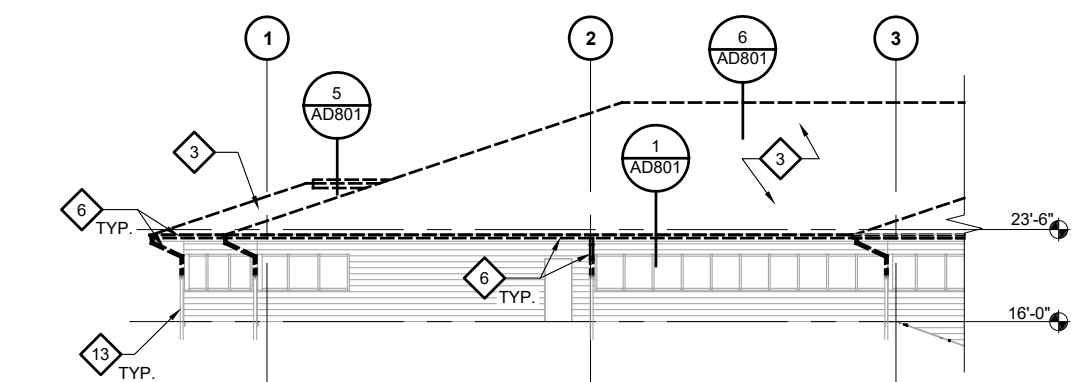

5 DEMOLITION WEST ELEVATION (PARTIAL)
SCALE: 0 4' 8' 16' 32'

DEMOLITION KEY NOTES:

- | | | | |
|---|---|----|---|
| 1 | EXISTING VTR TO REMAIN - SEE 6/AD802 | 9 | EXISTING EQUIPMENT BASES AND CURBS, PREPARE FOR NEW ROOF MEMBRANE, TYP - SEE 3/AD802 |
| 2 | REMOVE RIDGE VENT FRAMING, REMOVE ASPHALT SHINGLES, METAL FLASHING, FELT UNDERLAYMENT AND ZINC STRIP DOWN TO BARE PLYWOOD, TYP - SEE 5/AD801 | 10 | REMOVE EXISTING ROOF MEMBRANE ASSEMBLY WHERE INDICATED, PREPARE EXISTING ROOF FOR NEW ROOF MEMBRANE ASSEMBLY - SEE 1&2/AD802 |
| 3 | REMOVE ASPHALT SHINGLES, METAL FLASHINGS, UNDERLAYMENTS AND ZINC STRIPS DOWN TO BARE PLYWOOD ROOF DECK, TYP | 11 | EXISTING ROOF ACCESS HATCH, REMOVE EXISTING MEMBRANE AND PREPARE EXISTING CURB FOR NEW ROOF MEMBRANE ASSEMBLY |
| 4 | REMOVE METAL ROOF JACK FLASHING AT MECHANICAL VENTS | 12 | REMOVE METAL ROOF JACK FLASHING AT FUEL TANK VENTS THROUGH ROOF |
| 5 | REMOVE ROOF DRAIN AND OVERFLOW CLAMP RINGS SALVAGE FOR REINSTALLATION, CLEAN RUST OFF OF CLAMP RINGS, BOWLS AND STRAINERS BY SCRAPING AND GIRDING - SEE 4&5/AD802 | 13 | CAST IRON DOWNSPOUTS TO REMAIN - SEE 6/AD803 |
| 6 | REMOVE METAL GUTTERS, DOWNSPOUTS, STRAPS AND HARDWARE, TYP, SEE 6/AD803 | 14 | REMOVE TERMINATION BARS AND PREPARE EXISTING CURBS FOR NEW ROOF MEMBRANE |
| 7 | REMOVE EXISTING MEMBRANE PARAPET FLASHING, EXISTING ROOF FIELD MEMBRANE TO REMAIN - SEE 6/AD801 | 15 | CUT AND CAP EXISTING CONDUIT FLUSH WITH ROOF DECK |
| 8 | CUT AND REMOVE EXISTING GALV STL PEDESTALS & PITCH POCKETS, (4) TOTAL | 16 | REMOVE AND REPLACE APPROX 100 SQFT OF 5/8" PLYWOOD & 60 MIL EPDM ROOF MEMBRANE BELOW AROUND ABANDONED STL PEDESTALS AND PITCH POCKETS |
| | | 17 | REMOVE RAKE FLASHING AND AND LOUVER FLASHINGS, SEE 4/AD801 |

G:_Projects\21038\CAD\CD\Arch\AD302.dwg, Layout1, 12/14/2021 1:40:27 PM, Dan, Adobe PDF 11X17.pc3, Tabloid, 1:2

G:_Projects\21038\CAD\CD\Arch\AD303.dwg, Layout1, 12/14/2021 1:40:32 PM, Dan, Adobe PDF 11X17.pc3, Tabloid, 1:2

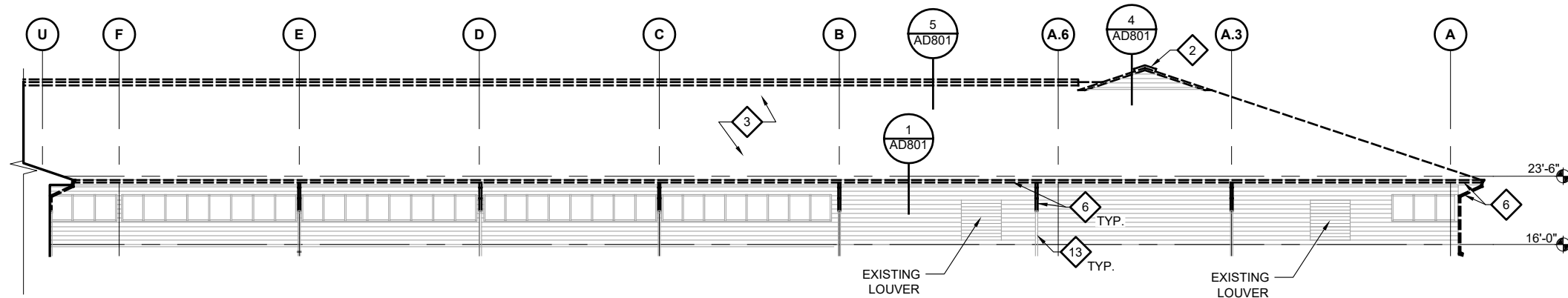

1 DEMOLITION NORTH ELEVATION (PARTIAL)

SCALE: 0 4' 8' 16' 32'

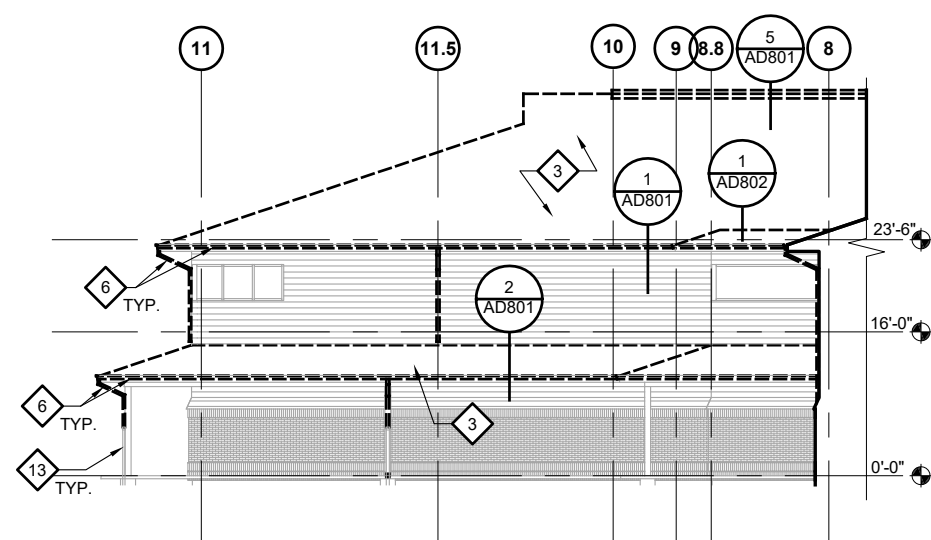

2 DEMOLITION EAST ELEVATION (PARTIAL)

SCALE: 0 4' 8' 16' 32'

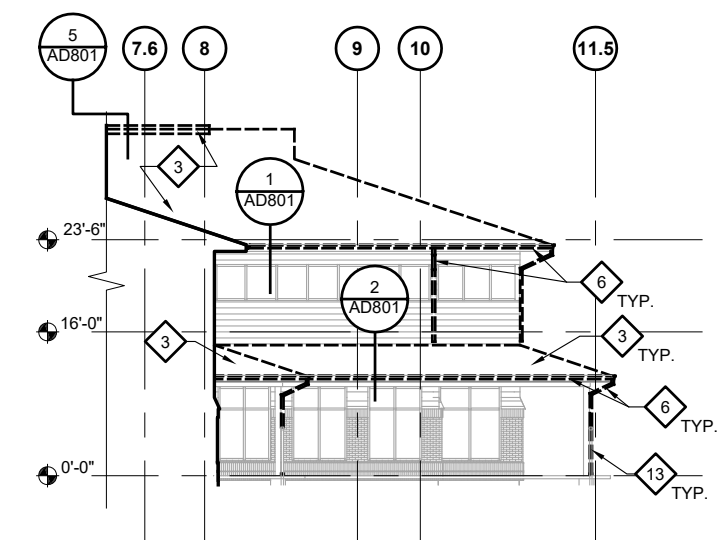

3 DEMOLITION WEST ELEVATION (PARTIAL)

SCALE: 0 4' 8' 16' 32'

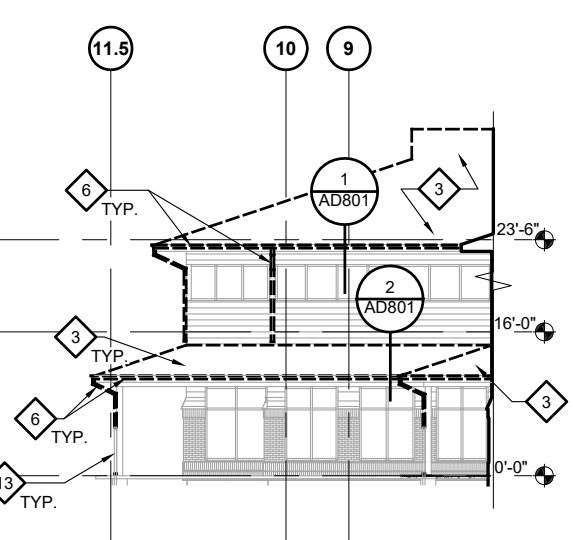

4 DEMO EAST ELEVATION (PARTIAL)

SCALE: 0 4' 8' 16' 32'

DEMOLITION KEY NOTES:

- 1 EXISTING VTR TO REMAIN - SEE 6/AD802
- 2 REMOVE RIDGE VENT FRAMING, REMOVE ASPHALT SHINGLES, METAL FLASHING, FELT UNDERLAYMENT AND ZINC STRIP DOWN TO BARE PLYWOOD, TYP - SEE 5/AD801
- 3 REMOVE ASPHALT SHINGLES, METAL FLASHINGS, UNDERLAYMENTS AND ZINC STRIPS DOWN TO BARE PLYWOOD ROOF DECK, TYP
- 4 REMOVE METAL ROOF JACK FLASHING AT MECHANICAL VENTS
- 5 REMOVE ROOF DRAIN AND OVERFLOW CLAMP RINGS SALVAGE FOR REINSTALLATION, CLEAN RUST OFF OF CLAMP RINGS, BOWLS AND STRAINERS BY SCRAPING AND GIRDING - SEE 4&5/AD802
- 6 REMOVE METAL GUTTERS, DOWNSPOUTS, STRAPS AND HARDWARE, TYP, SEE 6/AD803
- 7 REMOVE EXISTING MEMBRANE PARAPET FLASHING, EXISTING ROOF FIELD MEMBRANE TO REMAIN - SEE 6/AD801
- 8 CUT AND REMOVE EXISTING GALV STL PEDESTALS & PITCH POCKETS, (4) TOTAL
- 9 EXISTING EQUIPMENT BASES AND CURBS, PREPARE FOR NEW ROOF MEMBRANE, TYP - SEE 3/AD802
- 10 REMOVE EXISTING ROOF MEMBRANE ASSEMBLY WHERE INDICATED, PREPARE EXISTING ROOF FOR NEW ROOF MEMBRANE ASSEMBLY - SEE 1&2/AD802
- 11 EXISTING ROOF ACCESS HATCH, REMOVE EXISTING MEMBRANE AND PREPARE EXISTING CURB FOR NEW ROOF MEMBRANE ASSEMBLY
- 12 REMOVE METAL ROOF JACK FLASHING AT FUEL TANK VENTS THROUGH ROOF
- 13 CAST IRON DOWNSPOUTS TO REMAIN - SEE 6/AD803
- 14 REMOVE TERMINATION BARS AND PREPARE EXISTING CURBS FOR NEW ROOF MEMBRANE
- 15 CUT AND CAP EXISTING CONDUIT FLUSH WITH ROOF DECK
- 16 REMOVE AND REPLACE APPROX 100 SQFT OF 5/8" PLYWOOD & 60 MIL EPDM ROOF MEMBRANE BELOW AROUND ABANDONED STL PEDESTALS AND PITCH POCKETS
- 17 REMOVE RAKE FLASHING AND AND LOUVER FLASHINGS, SEE 4/AD801

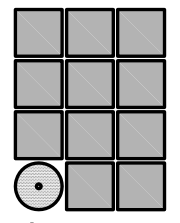

Jensen
Yorba
Wall Inc.

522 West 10th Street
Juneau, Alaska 99801
907.586.1070
AECC137
jensenyorbawall.com

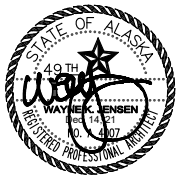

CITY AND BOROUGH OF JUNEAU SCHOOL DISTRICT
DZANTIK'I HEENI MIDDLE SCHOOL
ROOFING REPLACEMENT
CBJ CONTRACT NO. BE22-163
JUNEAU, ALASKA

REVISIONS

SHEET TITLE
DEMOLITION
EXTERIOR
ELEVATIONS

DATE: DECEMBER 14, 2021
FILE: 21038

AD303

G:_Projects\21038\CAD\CD\Arch\AD801.dwg, Layout1, 12/14/2021 1:40:37 PM, Dan, Adobe PDF 11X17.pc3, Tabloid, 1:2

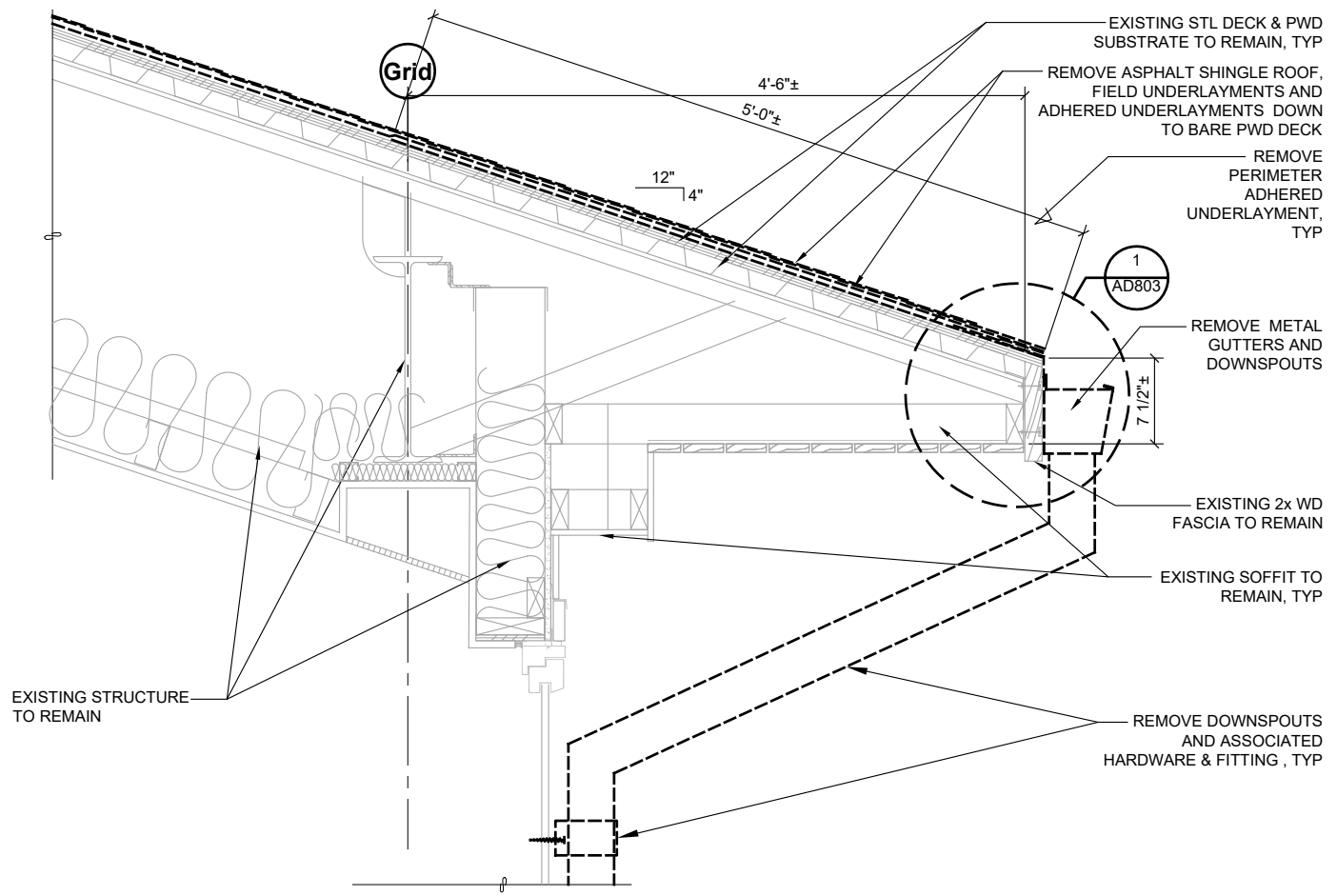

1 TYPICAL ROOF EAVE - DEMO
 21038/AD801-1
 SCALE: 0 6" 1' 2'

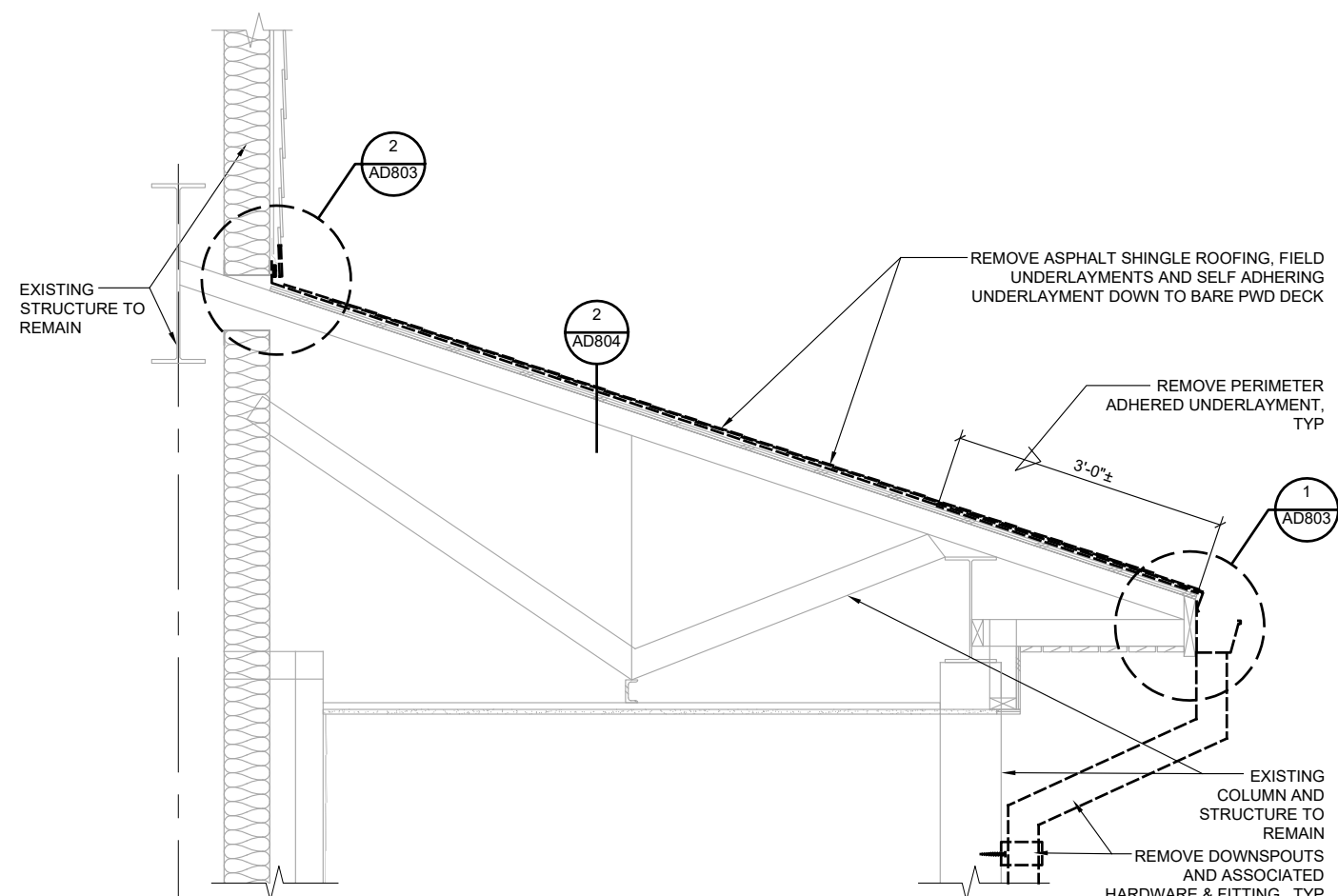

2 TYPICAL CANOPY DETAIL - DEMO, SIM @ VEST A119
 21038/AD801-2
 SCALE: 0 6" 1' 2' 3'

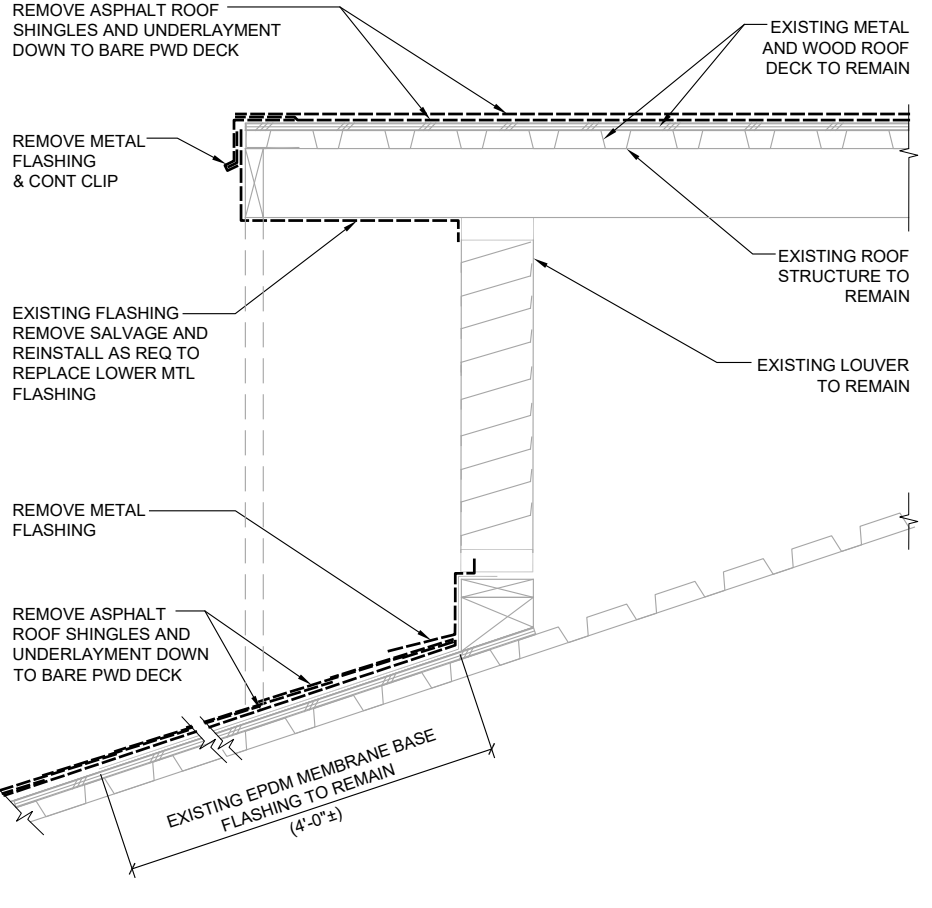

4 RAKE @ LOUVERED GABLE - DEMO
 21038/AD801-4
 SCALE: 0 6" 1' 2'

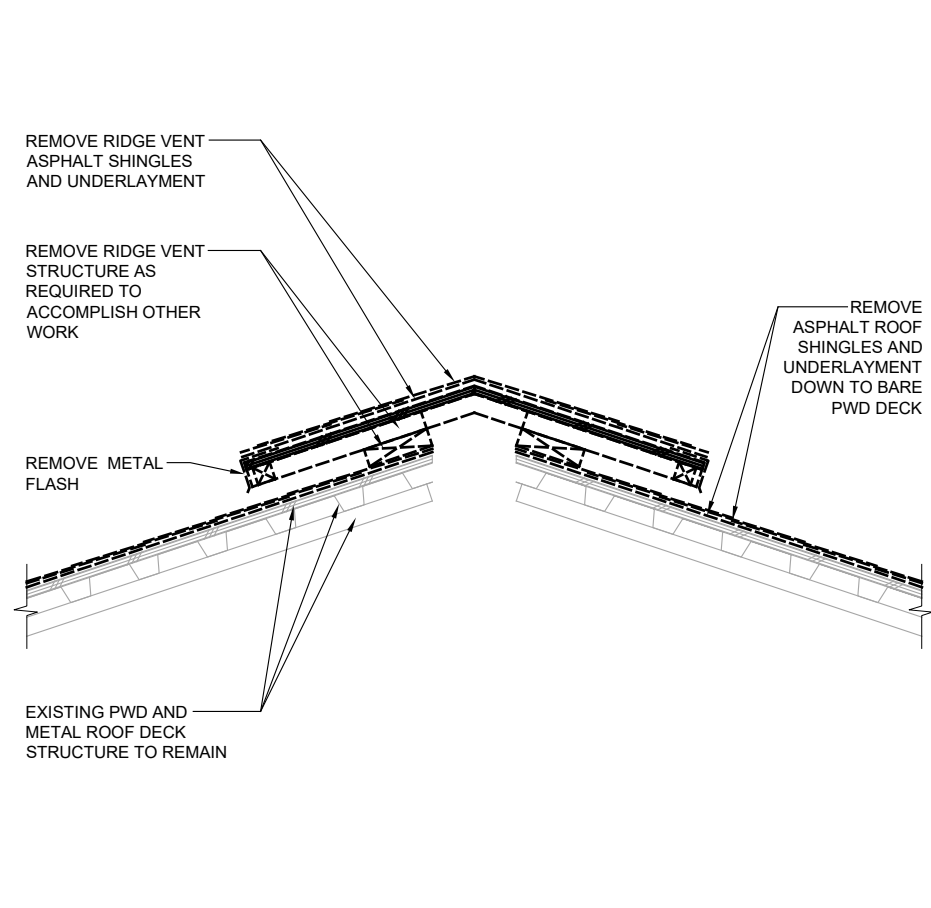

5 DEMO TYPICAL RIDGE VENT
 21038-AD801-5
 SCALE: 0 6" 1' 2'

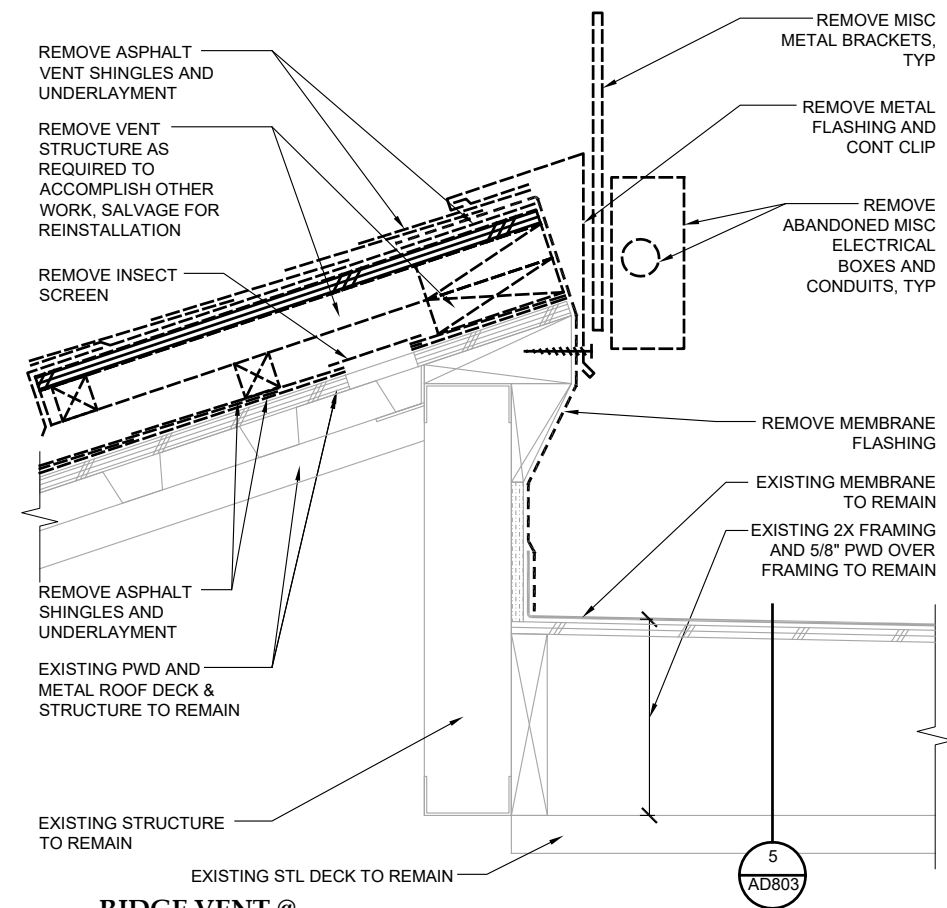

6 RIDGE VENT @ MEMBRANE ROOF TRANSITION - DEMO
 21038/AD801-6
 SCALE: 0 3' 6" 1'

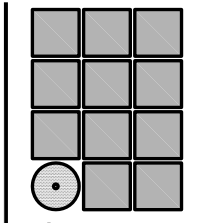

Jensen Yorba Wall Inc.

522 West 10th Street
 Juneau, Alaska 99801
 907.586.1070
 AECC137
 jensenyorbawall.com



CITY AND BOROUGH OF JUNEAU SCHOOL DISTRICT
 DZANTIK'I HEENI MIDDLE SCHOOL
ROOFING REPLACEMENT
 CBJ CONTRACT NO. BE22-163
 JUNEAU, ALASKA

REVISIONS

SHEET TITLE
DEMOLITION EXTERIOR DETAILS

DATE: DECEMBER 14, 2021
 FILE: 21038

AD801

G:_Projects\21038\CAD\CAD\Arch\AD802.dwg, Layout1, 12/14/2021 1:40:42 PM, Dan, Adobe PDF 11X17.pc3, Tabloid, 1:2

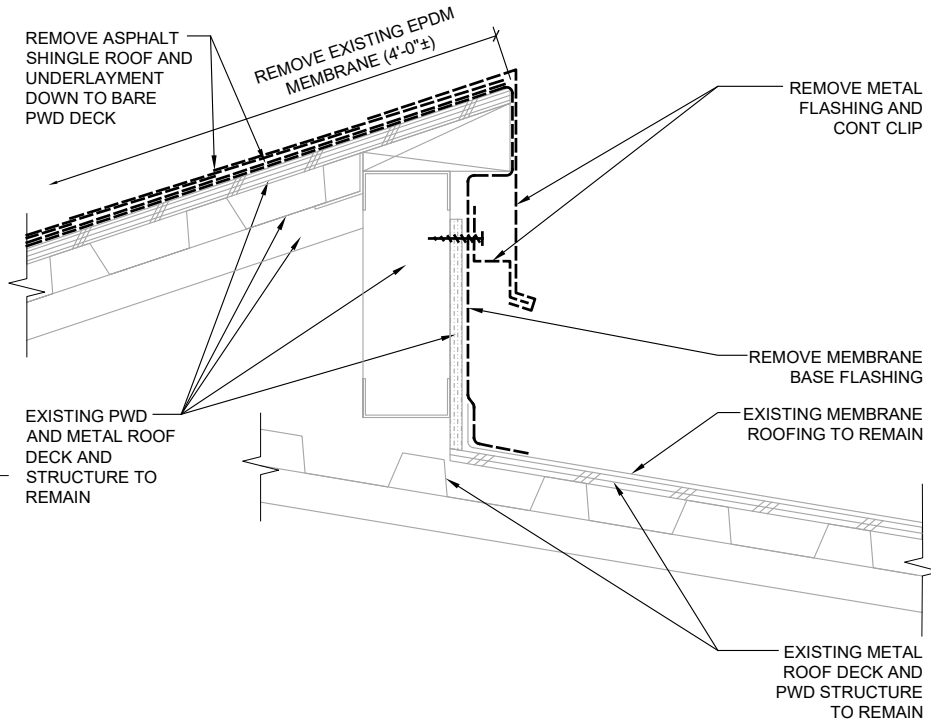

1 HIGH ROOF EDGE @ RM A201 - DEMO
21038/AD802-1 SCALE: 0 3' 6" 1'

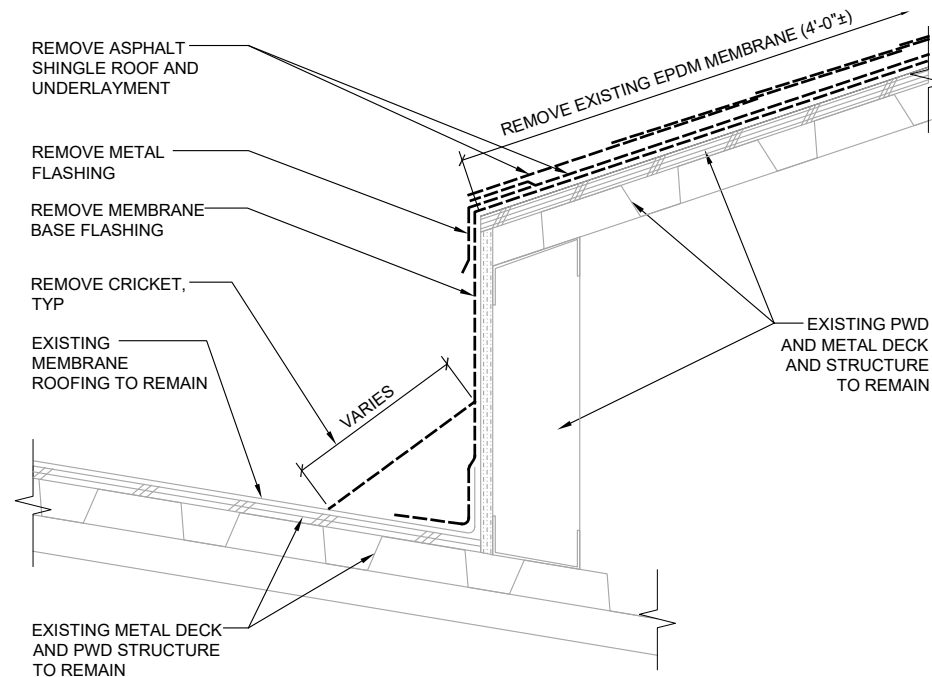

2 LOW ROOF EDGE @ RM A201 - DEMO
21038/AD802-2 SCALE: 0 3' 6" 1'

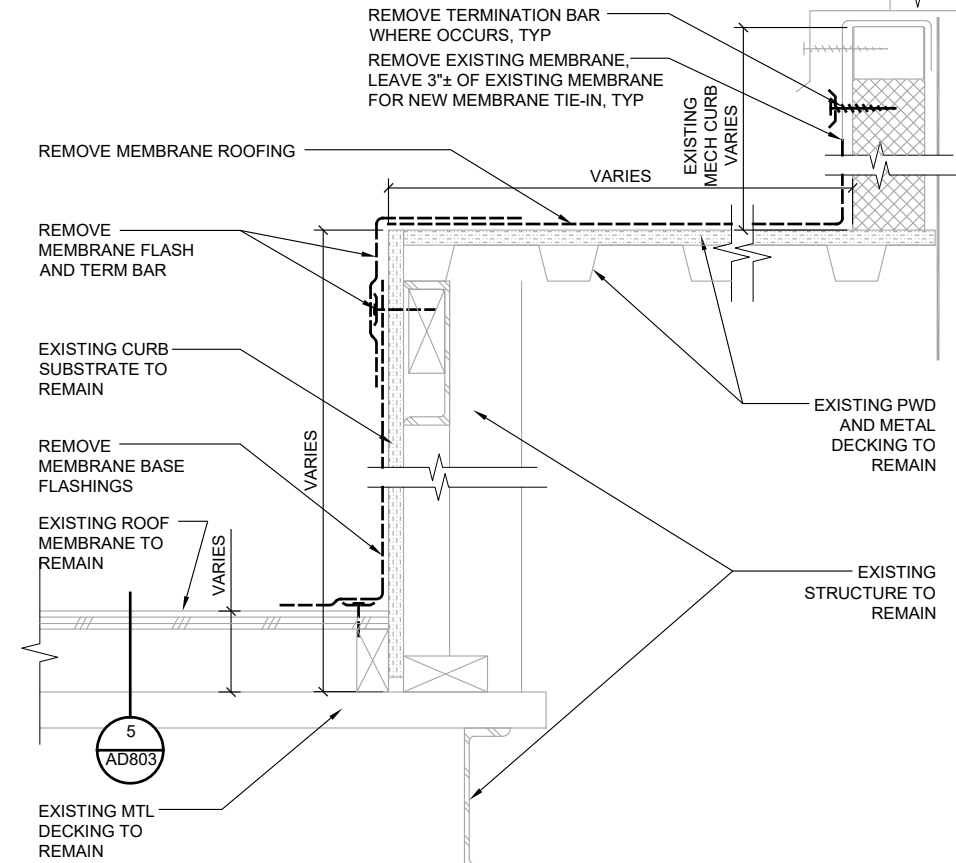

3 DEMO MECHANICAL CURB
21038/AD802-3 SCALE: 0 3' 6" 1'

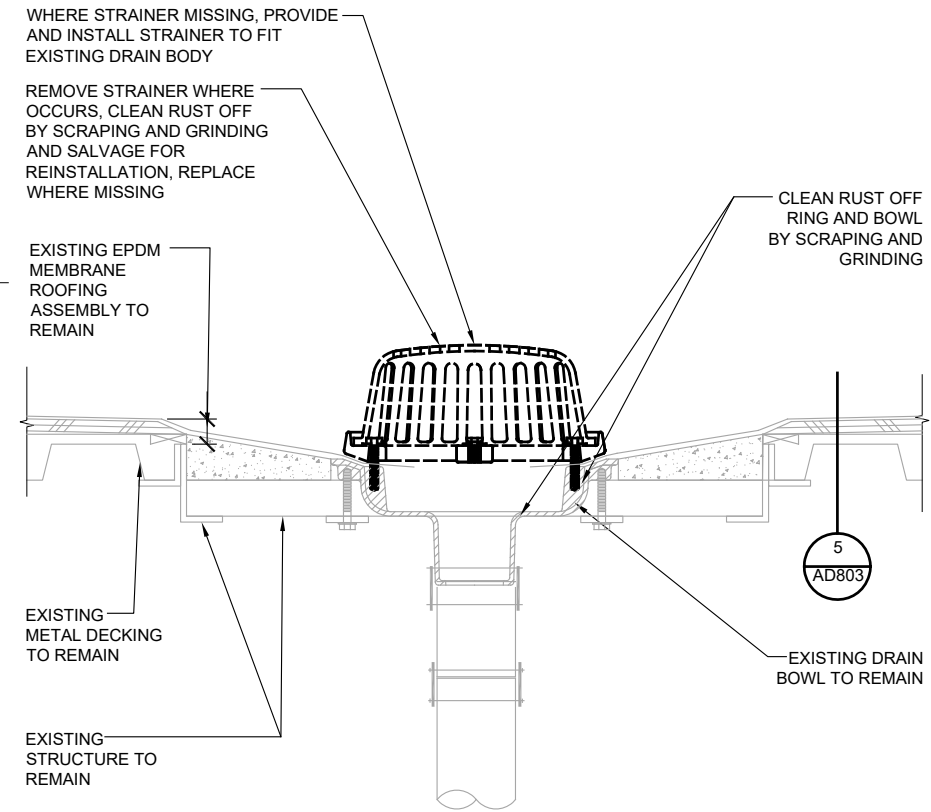

4 ROOF DRAIN - DEMO
21038/AD802-4 SCALE: 0 3' 6" 1'

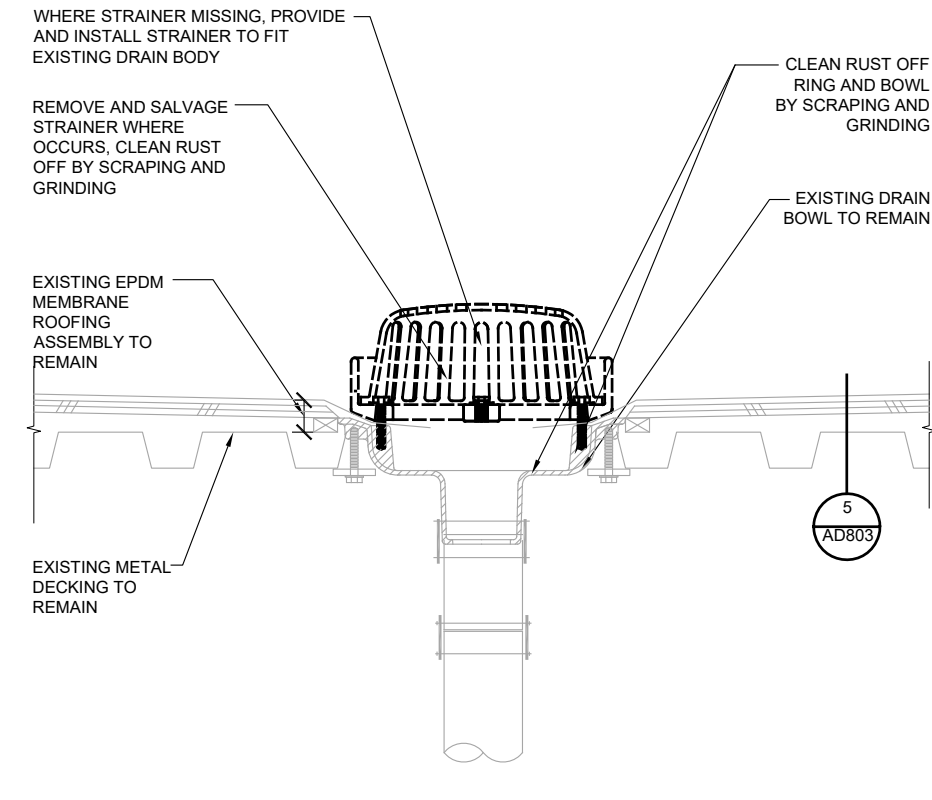

5 OVERFLOW ROOF DRAIN - DEMO
21038/AD802-5 SCALE: 0 3' 6" 1'

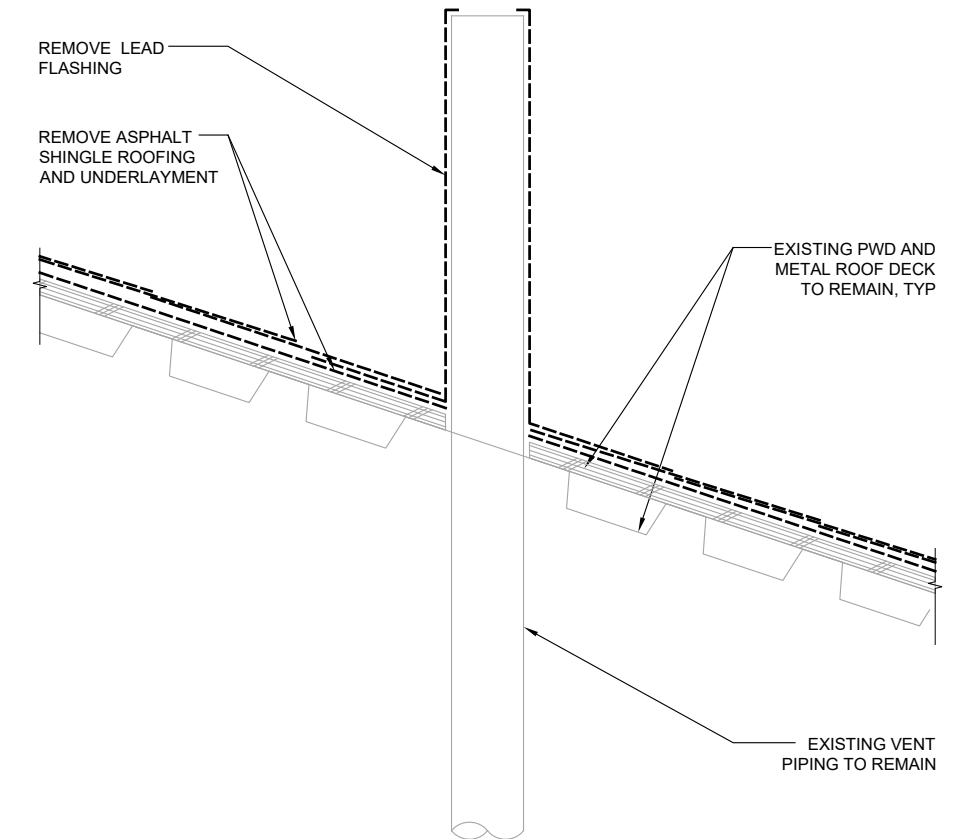

6 VENT THROUGH ROOF
21038/AD802-6 SCALE: 0 3' 6" 1'

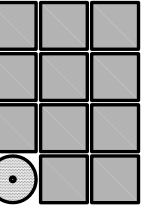

Jensen
Yorba
Wall Inc.

522 West 10th Street
Juneau, Alaska 99801
907.586.1070
AECC137
jensenyorbawall.com



CITY AND BOROUGH OF JUNEAU SCHOOL DISTRICT
DZANTIK'I HEENI MIDDLE SCHOOL
ROOFING REPLACEMENT
CBJ CONTRACT NO. BE22-163
JUNEAU, ALASKA

REVISIONS	
△	
△	
△	

SHEET TITLE
**DEMOLITION
EXTERIOR
DETAILS**

DATE: DECEMBER 14, 2021
FILE: 21038

AD802

G:_Projects\21038\CAD\CD\Arch\AD803.dwg, Layout1, 12/14/2021 1:40:47 PM, Dan, Adobe PDF 11X17.pc3, Tabloid, 1:2

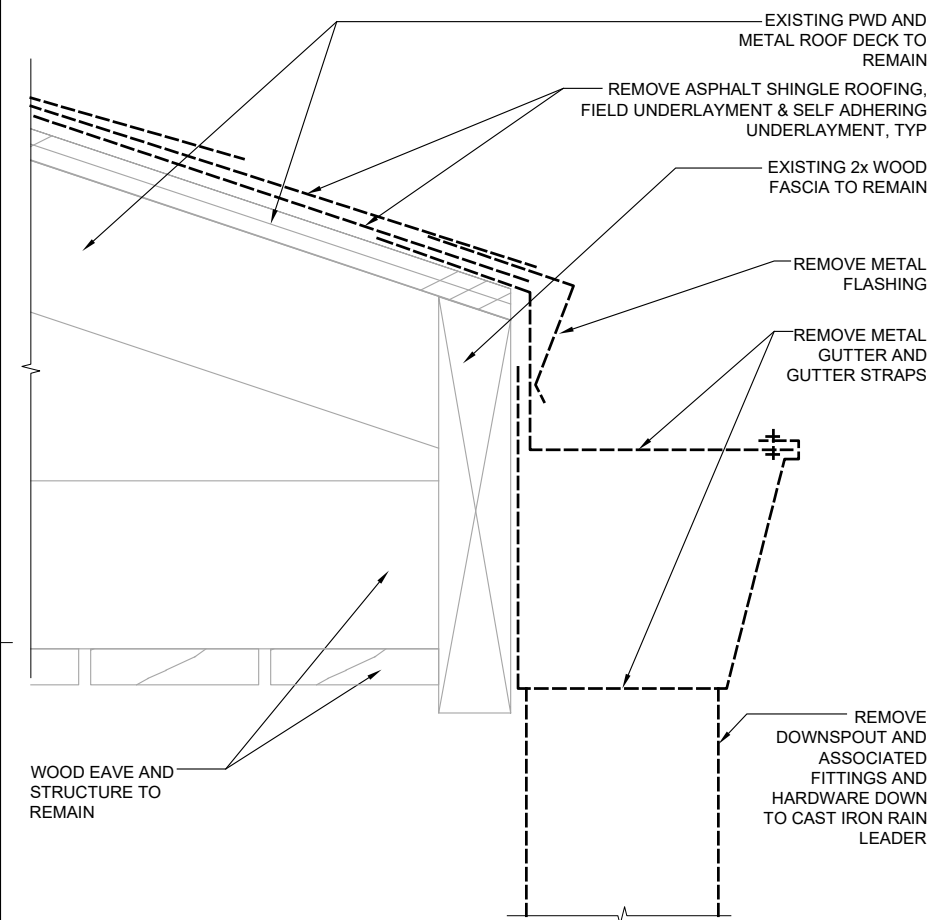

1 TYPICAL EAVE & GUTTER - DEMO
21038/AD803-1 SCALE: 0 3" 6"

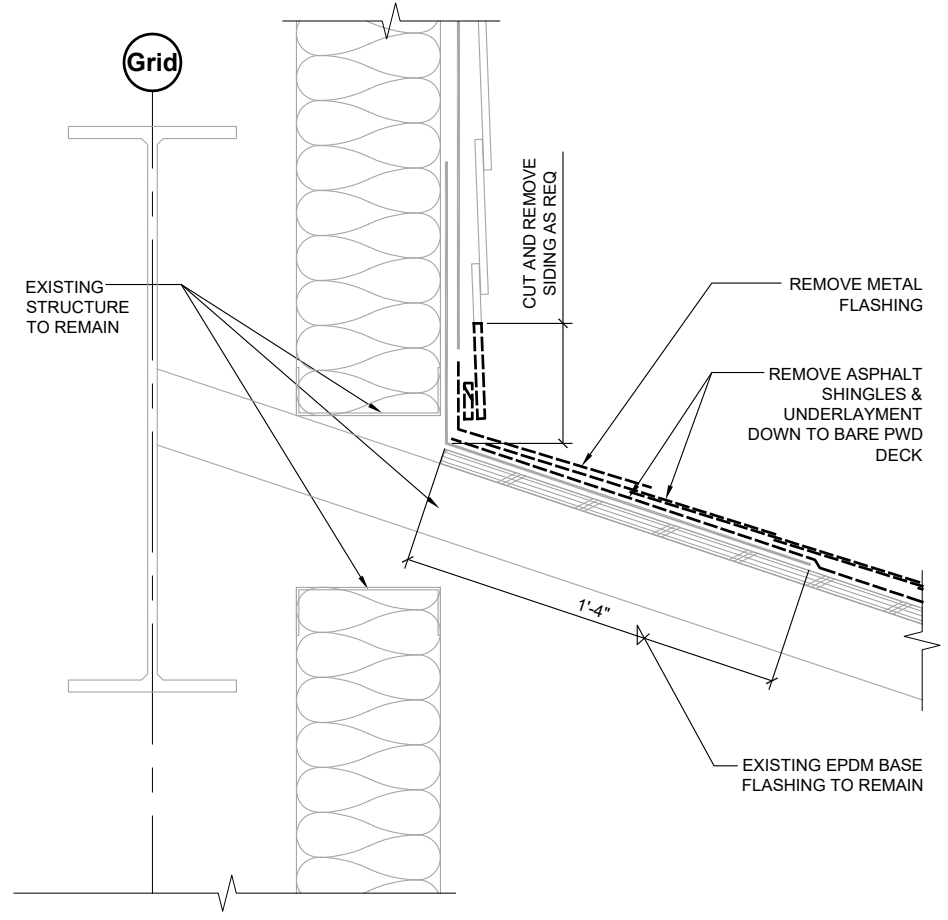

2 TYPICAL ROOF TO WALL - DEMO
21038/AD801-2 SCALE: 0 3" 6" 1'

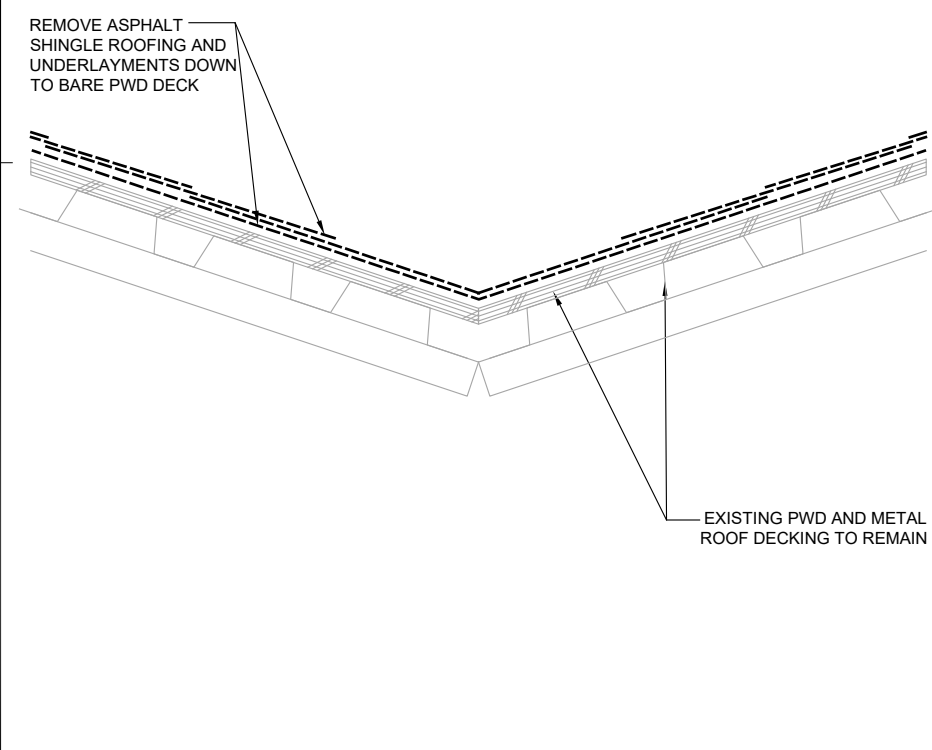

4 TYPICAL VALLEY
21038/AD803-4 SCALE: 0 3" 6" 1'

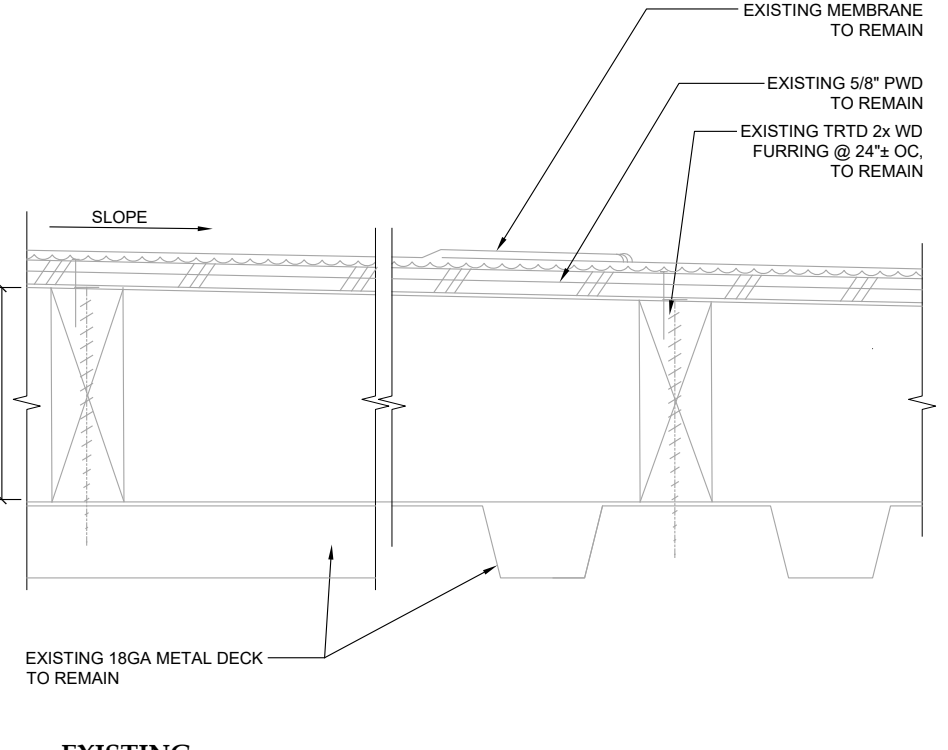

5 EXISTING MEMBRANE ROOFING ASSEMBLY
21038/AD803-5 SCALE: 0 3" 6"

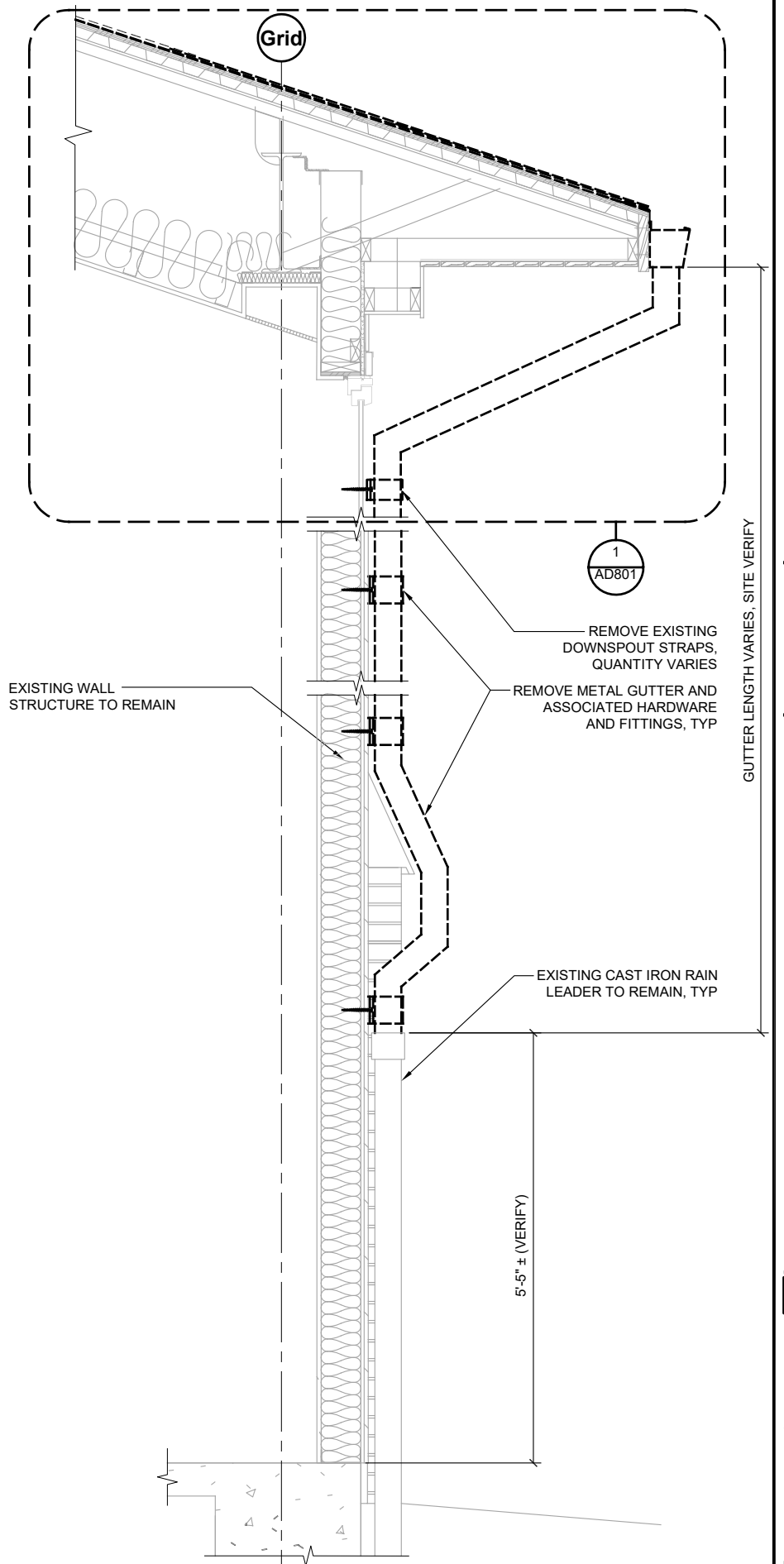

6 GUTTER - DEMO
21038/AD803-6 SCALE: 0 6" 1" 2" 3"

Jensen Yorba Wall Inc.
522 West 10th Street
Juneau, Alaska 99801
907.586.1070
AECC137
jensenyorbawall.com



CITY AND BOROUGH OF JUNEAU SCHOOL DISTRICT
DZANTIK'I HEENI MIDDLE SCHOOL
ROOFING REPLACEMENT
CBJ CONTRACT NO. BE22-163
JUNEAU, ALASKA

REVISIONS	
△	
△	
△	

SHEET TITLE
**EXTERIOR
DETAILS DEMO**

DATE: DECEMBER 14, 2021
FILE: 21038

AD803

G:_Projects\21038\CAD\CAD\Arch\AD804.dwg, Layout1, 12/14/2021 1:40:52 PM, Dan, Adobe PDF 11X17.pc3, Tabloid, 1:2

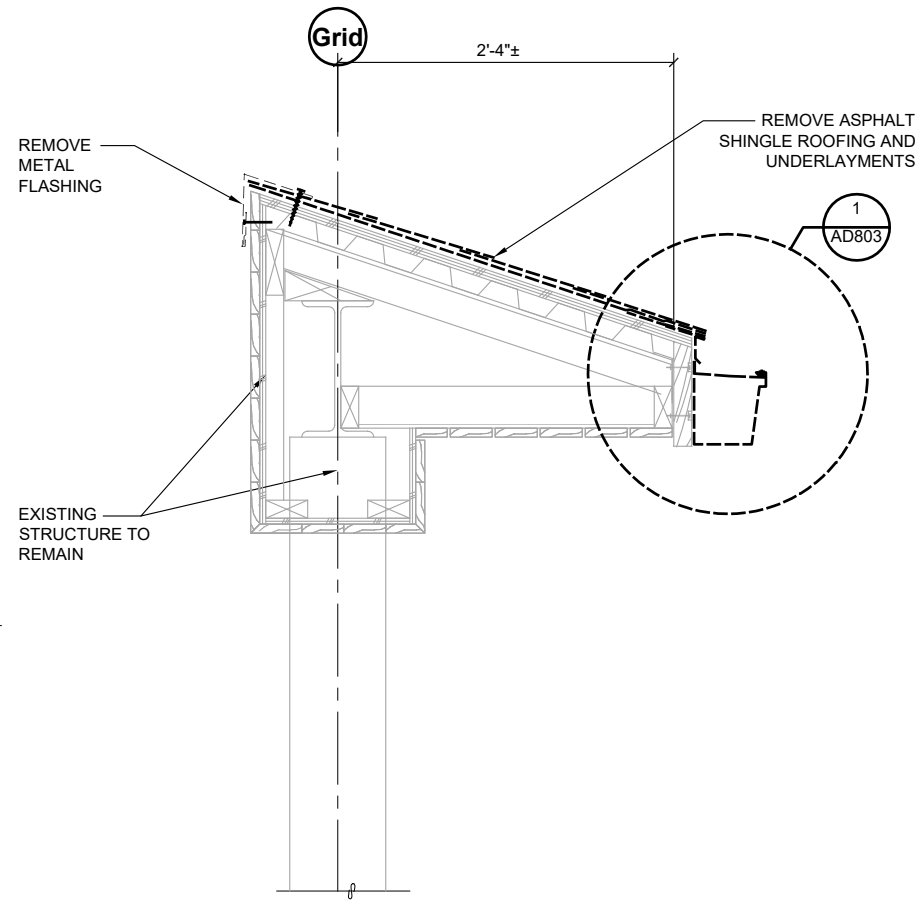

1 DEMO CANOPY AT COMMONS
21038/AD804-1
SCALE: 0 6" 1' 2'

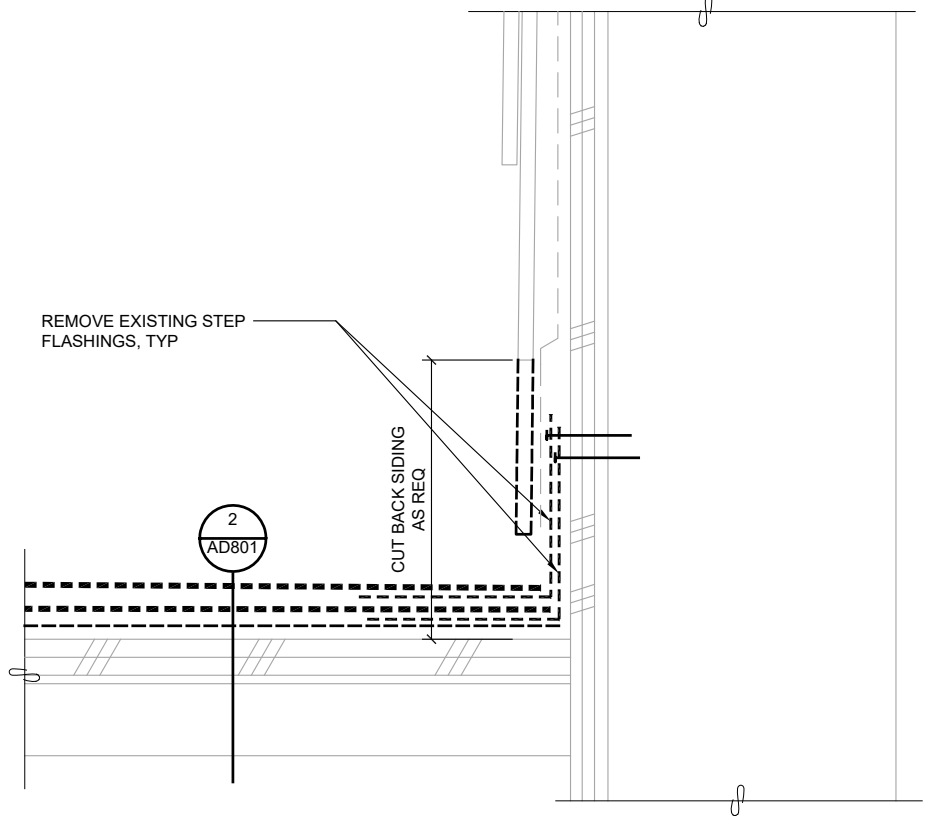

2 STEP FLASHING - DEMO
21038/AD804-2
SCALE: 0 3" 6"

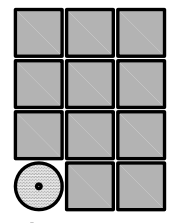

**Jensen
Yorba
Wall Inc.**

522 West 10th Street
Juneau, Alaska 99801
907.586.1070
AECC137
jensenyorbawall.com

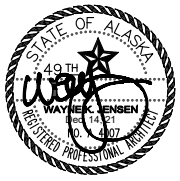

CITY AND BOROUGH OF JUNEAU SCHOOL DISTRICT
DZANTIK'I HEENI MIDDLE SCHOOL
ROOFING REPLACEMENT
CBJ CONTRACT NO. BE22-163
JUNEAU, ALASKA

REVISIONS	
△	
△	
△	

SHEET TITLE
**EXTERIOR
DETAILS DEMO**

DATE: DECEMBER 14, 2021
FILE: 21038

AD804

G:_Projects\21038\CAD\CD\Arch\A201.dwg, Layout1, 12/14/2021 1:40:56 PM, Dan, Adobe PDF 11X17.pc3, Tabloid, 1:2

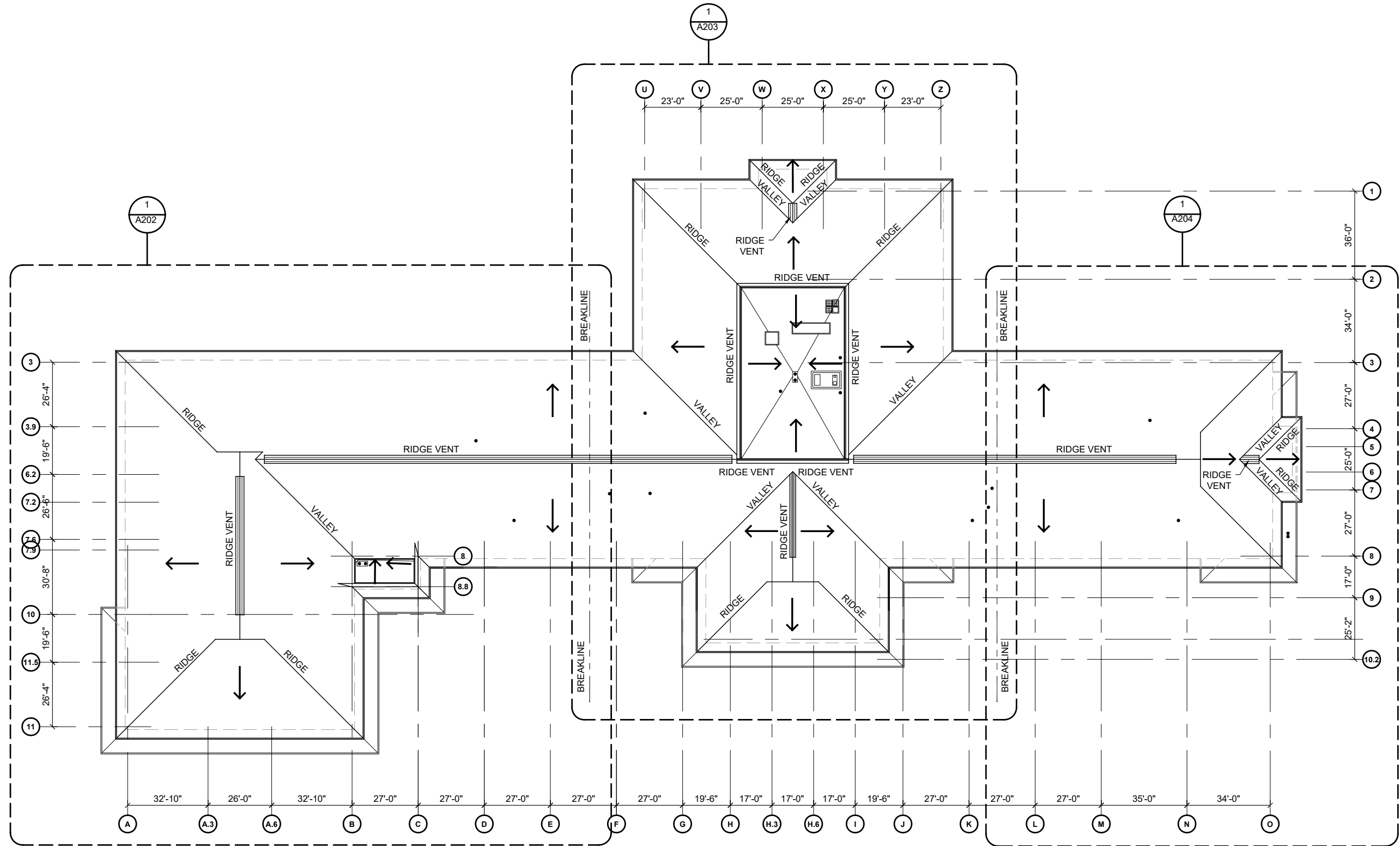

1 OVERALL ROOF PLAN

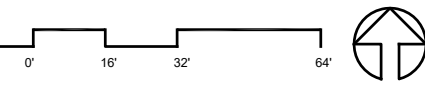

LEGEND:

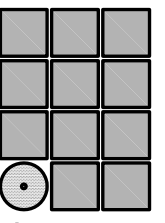

Jensen
Yorba
Wall Inc.

522 West 10th Street
Juneau, Alaska 99801
907.586.1070
AECC137
jensenyorbawall.com



CITY AND BOROUGH OF JUNEAU SCHOOL DISTRICT
DZANTIK'I HEENI MIDDLE SCHOOL
ROOFING REPLACEMENT
CBJ CONTRACT NO. BE22-163
JUNEAU, ALASKA

NO.	DATE	DESCRIPTION

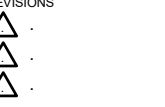

SHEET TITLE
OVERALL
ROOF PLAN

DATE: DECEMBER 14, 2021
FILE: 21038

A201

G:_Projects\21038\CAD\CD\Arch\A201B.dwg, Layout1, 12/14/2021 1:41:02 PM, Dan, Adobe PDF 11X17.pc3, Tabloid, 1:2

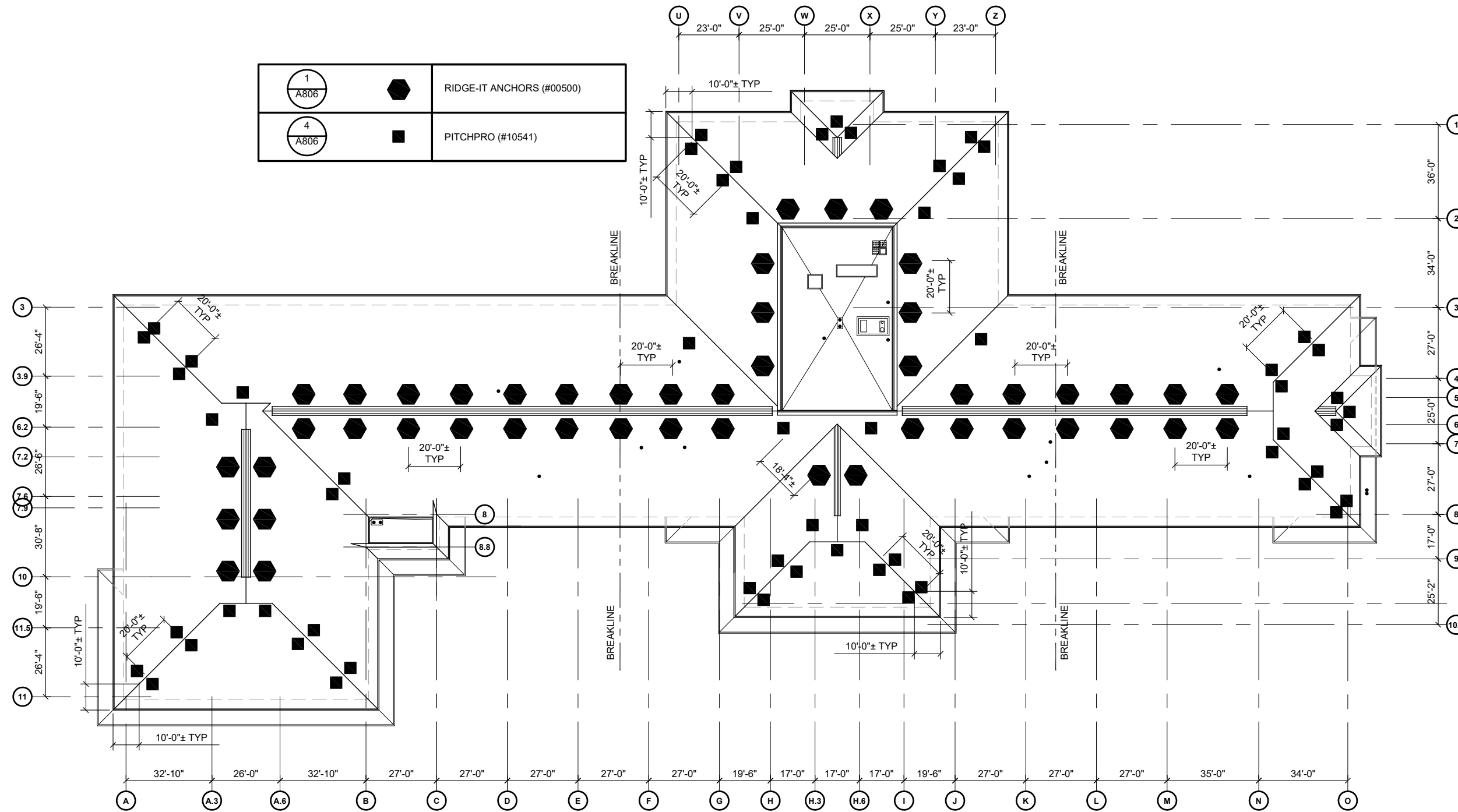

1 OVERALL ROOF ANCHOR PLAN

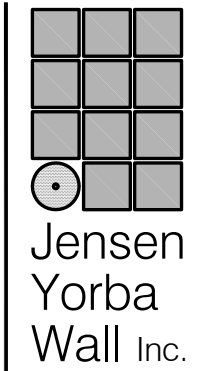
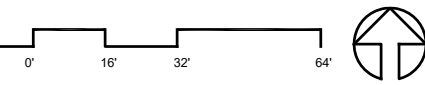

Jensen
Yorba
Wall Inc.
522 West 10th Street
Juneau, Alaska 99801
907.586.1070
AECC137
jensenyorbawall.com



CITY AND BOROUGH OF JUNEAU SCHOOL DISTRICT
DZANTIK'I HEENI MIDDLE SCHOOL
ROOFING REPLACEMENT
CBJ CONTRACT NO. BE22-163
JUNEAU, ALASKA

REVISIONS

 SHEET TITLE
**OVERALL
 ROOF ANCHOR
 PLAN**
 DATE: DECEMBER 14, 2021
 FILE: 21038

A201B

G:_Projects\21038\CAD\CD\Arch\A202.dwg, Layout1, 12/14/2021 1:41:07 PM, Dan, Adobe PDF 11X17.pc3, Tabloid, 1:2

1 ENLARGED ROOF PLAN, WEST

SCALE: 0 8' 16' 32'

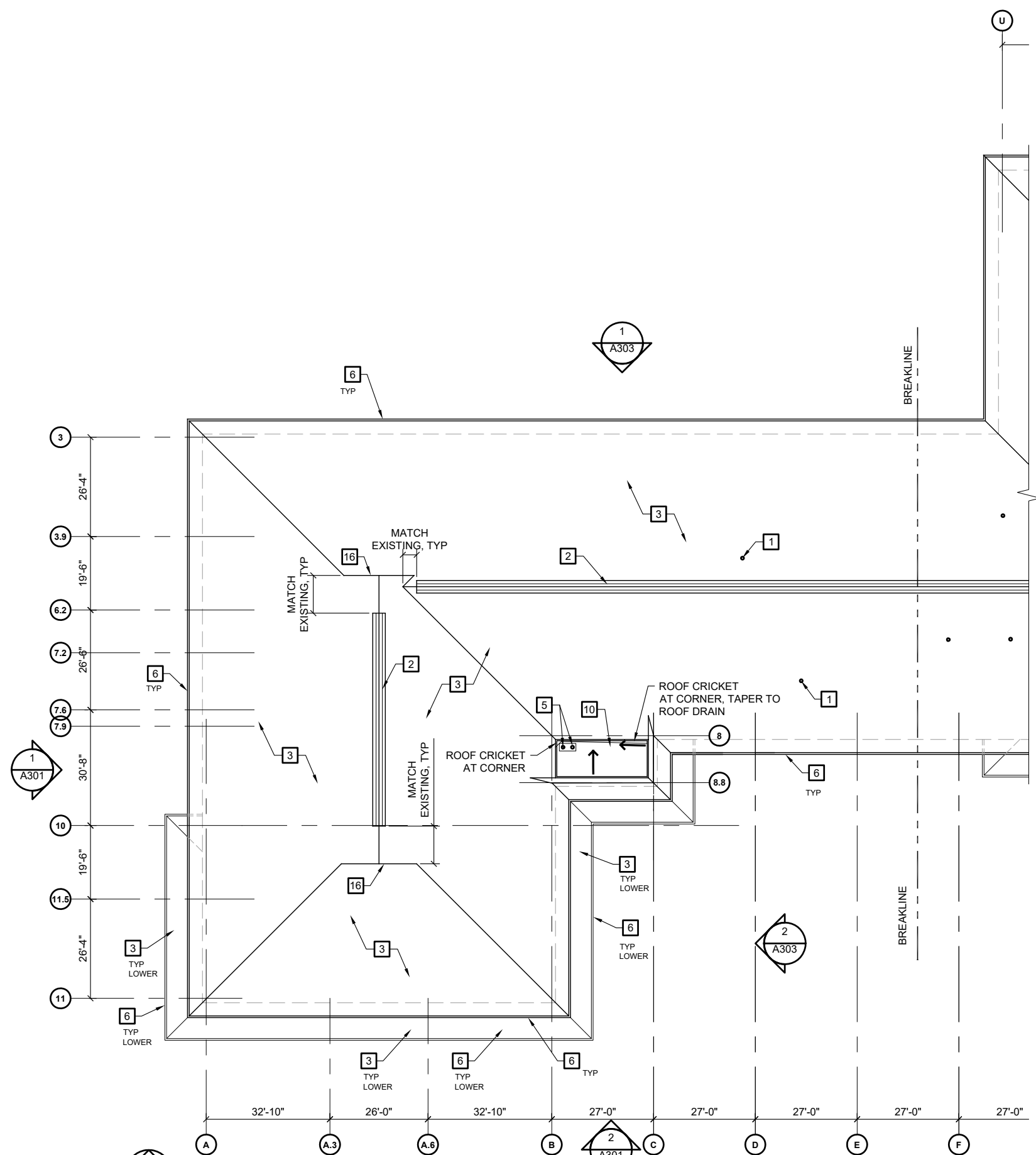

KEY NOTES:

- 1 VTR, SEE 6/A802
- 2 RIDGE VENT FRAMING, SEE 5/A801
- 3 TYPICAL ASPHALT SHINGLE ROOF ASSEMBLY, SEE 5/A803
- 4 MECH VENT ROOF JACK FLASHING, SEE 1/A805
- 5 REINSTALL SALVAGED ROOF DRAIN AND OVERFLOW CLAMP RINGS AND STRAINERS, SEE 4&5/A802
- 6 METAL GUTTERS, DOWNSPOUTS, STRAPS & HARDWARE, TYP, SEE 6/A803
- 7 MECHANICAL ROOM ROOFING MEMBRANE ASSEMBLY AND PARAPET VENT, SEE 6/A801
- 8 ROOFING MEMBRANEROOF ASSEMBLY, SEE 2/A804
- 9 MECH EQUIPMENT BASE, SEE 3/A802, TYP
- 10 CLASSROOM A201 ROOF MEMBRANE ASSEMBLY, SEE 1&2/A802
- 11 ROOF HATCH, SEE 5/A804
- 12 ROOF JACK FLASHING AT FUEL TANK VENTS THROUGH ROOF, SEE 6/A804
- 13 CAST IRON DOWNSPOUTS TO REMAIN, SEE 6/A803
- 14 WALKWAY PADS
- 15 VTR AT MEMBRANE ROOF, SEE 3/A804
- 16 RAKE FLASHING AND AND LOUVER FLASHINGS, SEE 4/A801

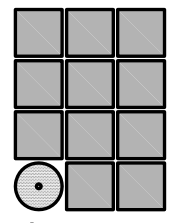
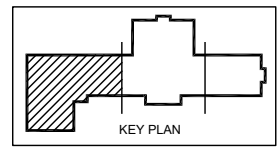

**Jensen
Yorba
Wall Inc.**

522 West 10th Street
Juneau, Alaska 99801
907.586.1070
AECC137
jensenyorbawall.com

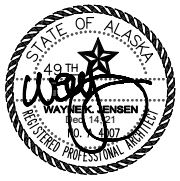

CITY AND BOROUGH OF JUNEAU SCHOOL DISTRICT
DZANTIK'I HEENI MIDDLE SCHOOL
ROOFING REPLACEMENT
CBJ CONTRACT NO. BE22-163
JUNEAU, ALASKA

REVISIONS

SHEET TITLE
**ENLARGED
ROOF PLAN
WEST**

DATE: DECEMBER 14, 2021
FILE: 21038

A202

G:_Projects\21038\CAD\CD\Arch\A203.dwg, Layout1, 12/14/2021 1:41:12 PM, Dan, Adobe PDF 11X17.pc3, Tabloid, 1:2

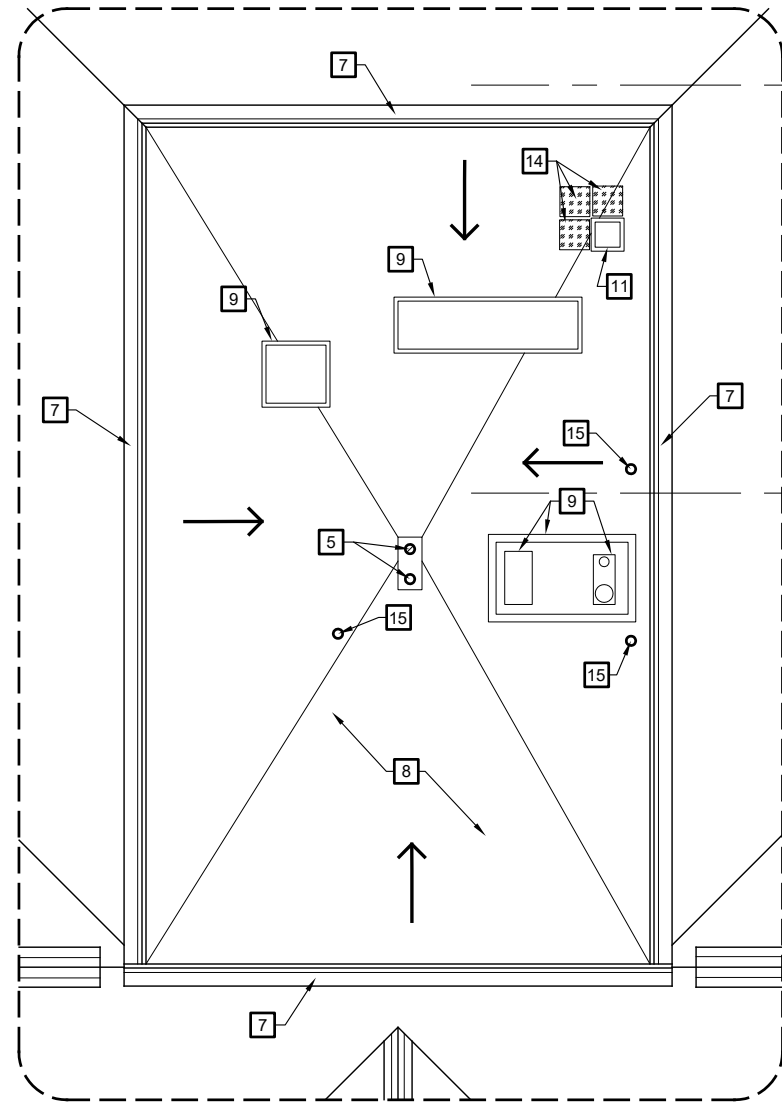

2 ENLARGED ROOF PLAN SCALE: 0 4' 8' 16'

1 ENLARGED ROOF PLAN, CENTER SCALE: 0 8' 16' 32'

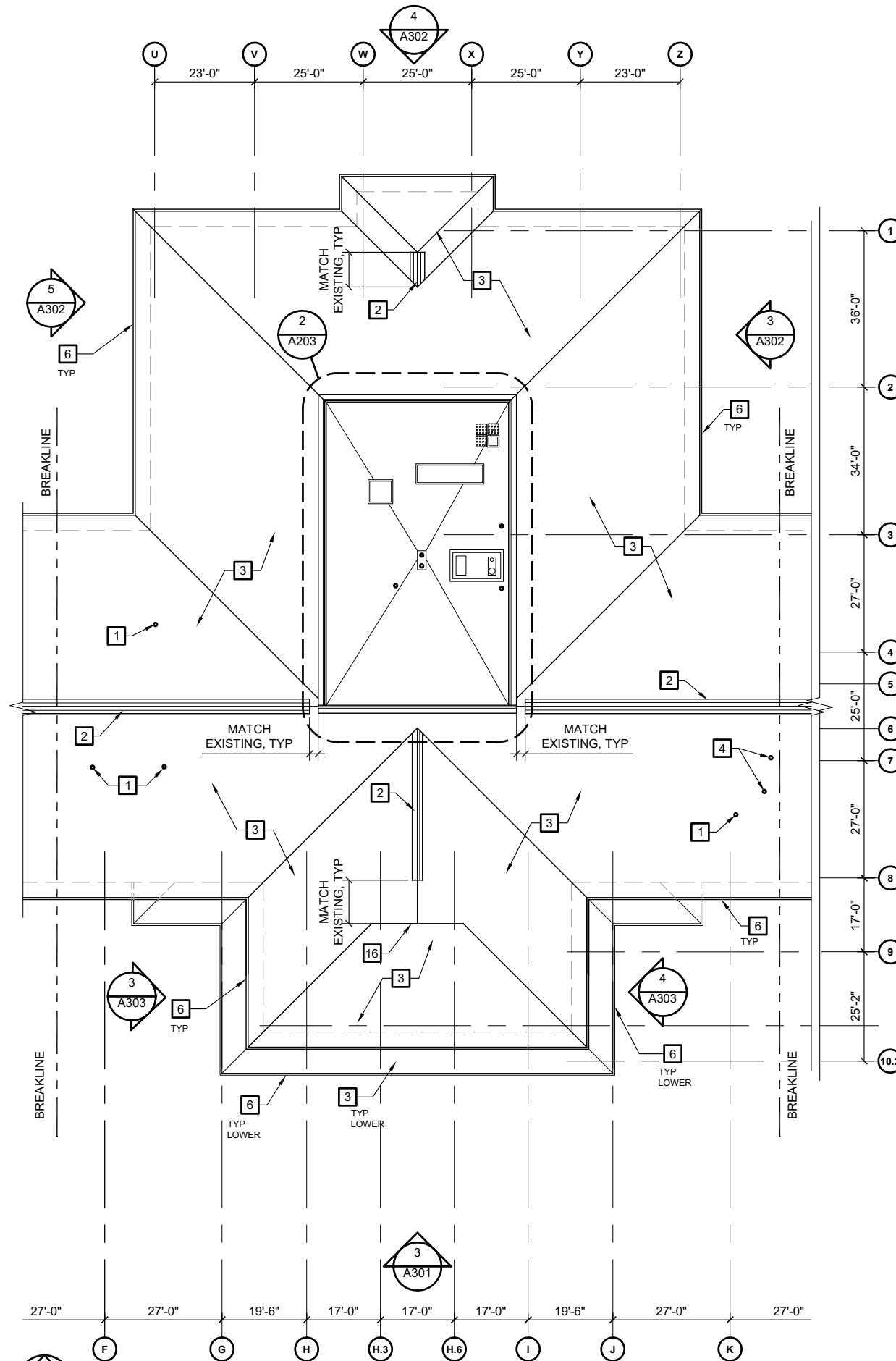

KEY NOTES:

- 1 VTR, SEE 6/A802
- 2 RIDGE VENT FRAMING, SEE 5/A801
- 3 TYPICAL ASPHALT SHINGLE ROOF ASSEMBLY, SEE 5/A803
- 4 MECH VENT ROOF JACK FLASHING, SEE 1/A805
- 5 REINSTALL SALVAGED ROOF DRAIN AND OVERFLOW CLAMP RINGS AND STRAINERS, SEE 4&5/A802
- 6 METAL GUTTERS, DOWNSPOUTS, STRAPS & HARDWARE, TYP, SEE 6/A803
- 7 MECHANICAL ROOM ROOFING MEMBRANE ASSEMBLY AND PARAPET VENT, SEE 6/A801
- 8 ROOFING MEMBRANEROOF ASSEMBLY, SEE 2/A804
- 9 MECH EQUIPMENT BASE, SEE 3/A802, TYP
- 10 CLASSROOM A201 ROOF MEMBRANE ASSEMBLY, SEE 1&2/A802
- 11 ROOF HATCH, SEE 5/A804
- 12 ROOF JACK FLASHING AT FUEL TANK VENTS THROUGH ROOF, SEE 6/A804
- 13 CAST IRON DOWNSPOUTS TO REMAIN, SEE 6/A803
- 14 WALKWAY PADS
- 15 VTR AT MEMBRANE ROOF, SEE 3/A804
- 16 RAKE FLASHING AND AND LOUVER FLASHINGS, SEE 4/A801

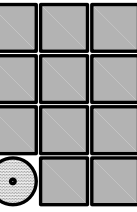
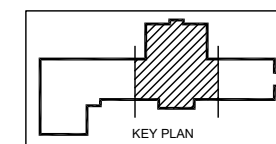

Jensen
Yorba
Wall Inc.

522 West 10th Street
Juneau, Alaska 99801
907.586.1070
AECC137
jensenyorbawall.com



CITY AND BOROUGH OF JUNEAU SCHOOL DISTRICT
DZANTIK'I HEENI MIDDLE SCHOOL
ROOFING REPLACEMENT
CBJ CONTRACT NO. BE22-163
JUNEAU, ALASKA

REVISIONS



SHEET TITLE
ENLARGED
ROOF PLAN
CENTER

DATE: DECEMBER 14, 2021
FILE: 21038

A203

G:_Projects\21038\CAD\CD\Arch\A204.dwg, Layout1, 12/14/2021 1:41:17 PM, Dan, Adobe PDF 11X17.pc3, Tabloid, 1:2

1 ENLARGED ROOF PLAN, EAST

SCALE: 0 8' 16' 32'

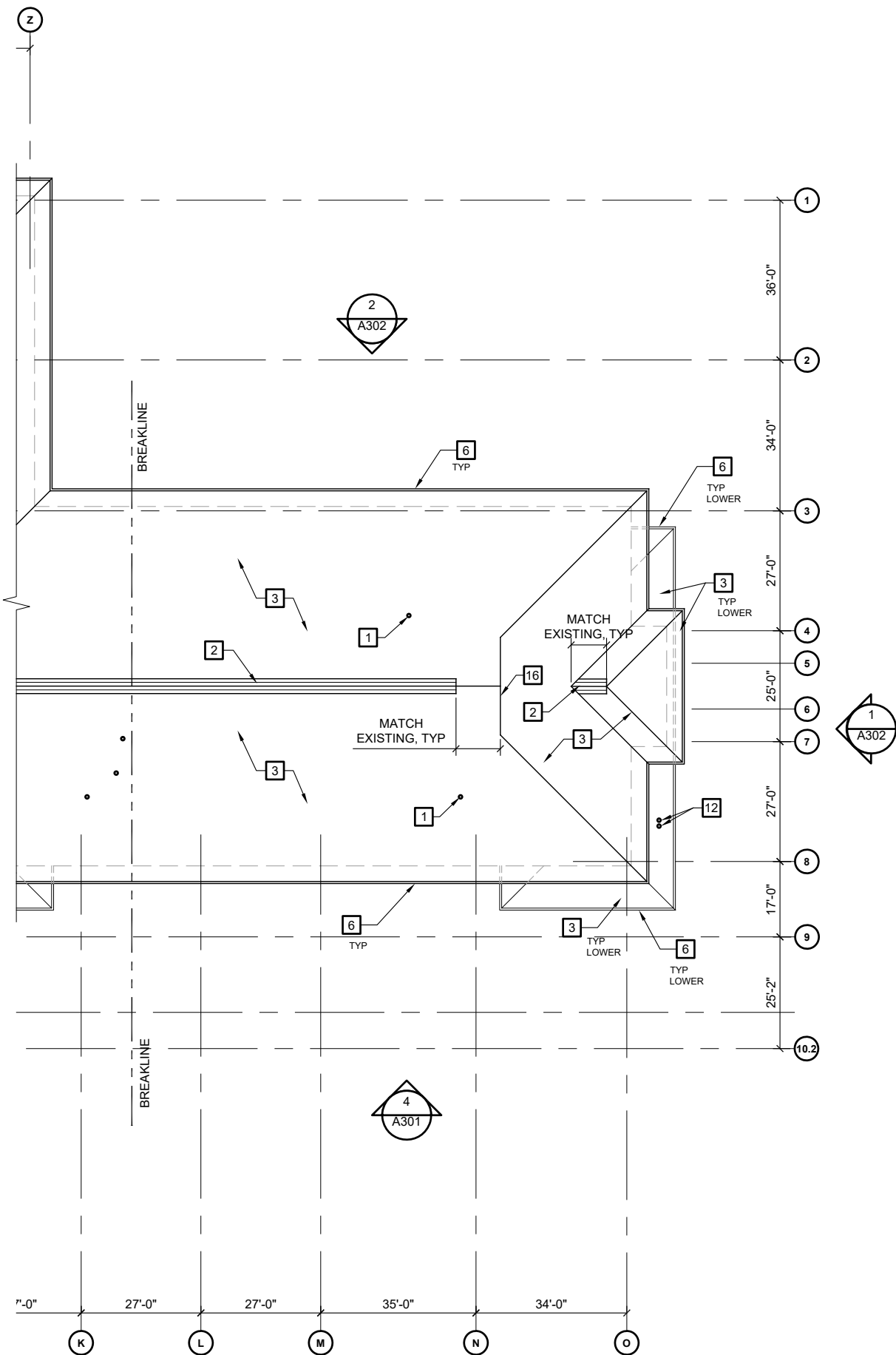

KEY NOTES:

- 1 VTR, SEE 6/A802
- 2 RIDGE VENT FRAMING, SEE 5/A801
- 3 TYPICAL ASPHALT SHINGLE ROOF ASSEMBLY, SEE 5/A803
- 4 MECH VENT ROOF JACK FLASHING, SEE 1/A805
- 5 REINSTALL SALVAGED ROOF DRAIN AND OVERFLOW CLAMP RINGS AND STRAINERS, SEE 4&5/A802
- 6 METAL GUTTERS, DOWNSPOUTS, STRAPS & HARDWARE, TYP, SEE 6/A803
- 7 MECHANICAL ROOM ROOFING MEMBRANE ASSEMBLY AND PARAPET VENT, SEE 6/A801
- 8 ROOFING MEMBRANE ROOF ASSEMBLY, SEE 2/A804
- 9 MECH EQUIPMENT BASE, SEE 3/A802, TYP
- 10 CLASSROOM A201 ROOF MEMBRANE ASSEMBLY, SEE 1&2/A802
- 11 ROOF HATCH, SEE 5/A804
- 12 ROOF JACK FLASHING AT FUEL TANK VENTS THROUGH ROOF, SEE 6/A804
- 13 CAST IRON DOWNSPOUTS TO REMAIN, SEE 6/A803
- 14 WALKWAY PADS
- 15 VTR AT MEMBRANE ROOF, SEE 3/A804
- 16 RAKE FLASHING AND AND LOUVER FLASHINGS, SEE 4/A801

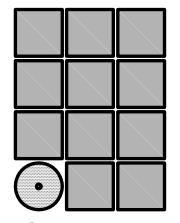
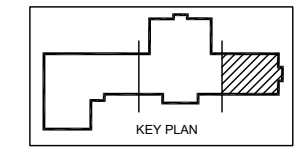

**Jensen
Yorba
Wall Inc.**

522 West 10th Street
Juneau, Alaska 99801
907.586.1070
AECC137
jensenyorbawall.com

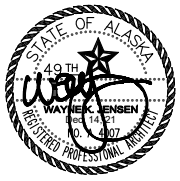

CITY AND BOROUGH OF JUNEAU SCHOOL DISTRICT
DZANTIK'I HEENI MIDDLE SCHOOL
ROOFING REPLACEMENT
CBJ CONTRACT NO. BE22-163
JUNEAU, ALASKA

REVISIONS



SHEET TITLE
**ENLARGED
ROOF PLAN
EAST**

DATE: DECEMBER 14, 2021
FILE: 21038

A204

G:_Projects\21038\CAD\CAD\Arch\A301.dwg, Layout1, 12/14/2021 1:41:22 PM, Dan, Adobe PDF 11X17.pc3, Tabloid, 1:2

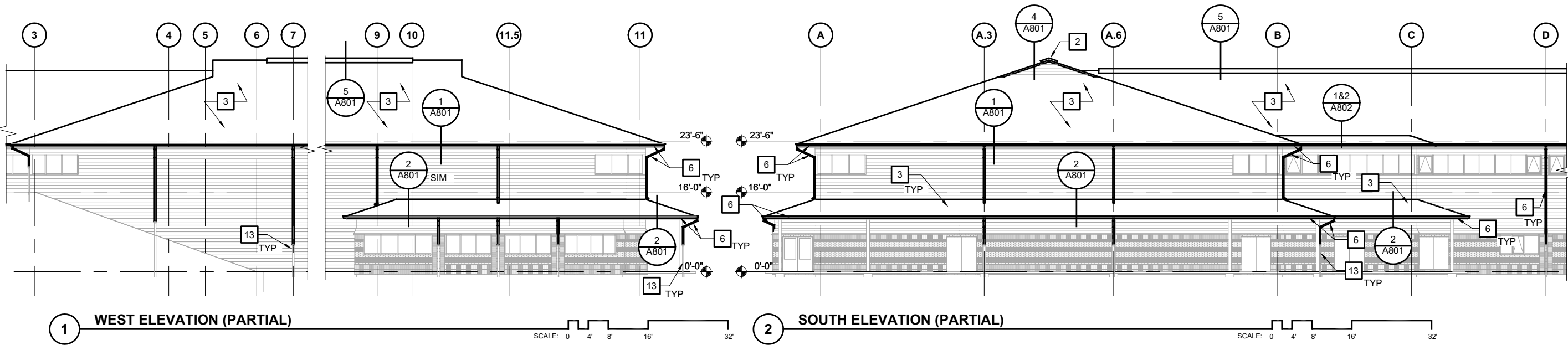

1 WEST ELEVATION (PARTIAL)

2 SOUTH ELEVATION (PARTIAL)

SCALE: 0 4' 8' 16' 32'

SCALE: 0 4' 8' 16' 32'

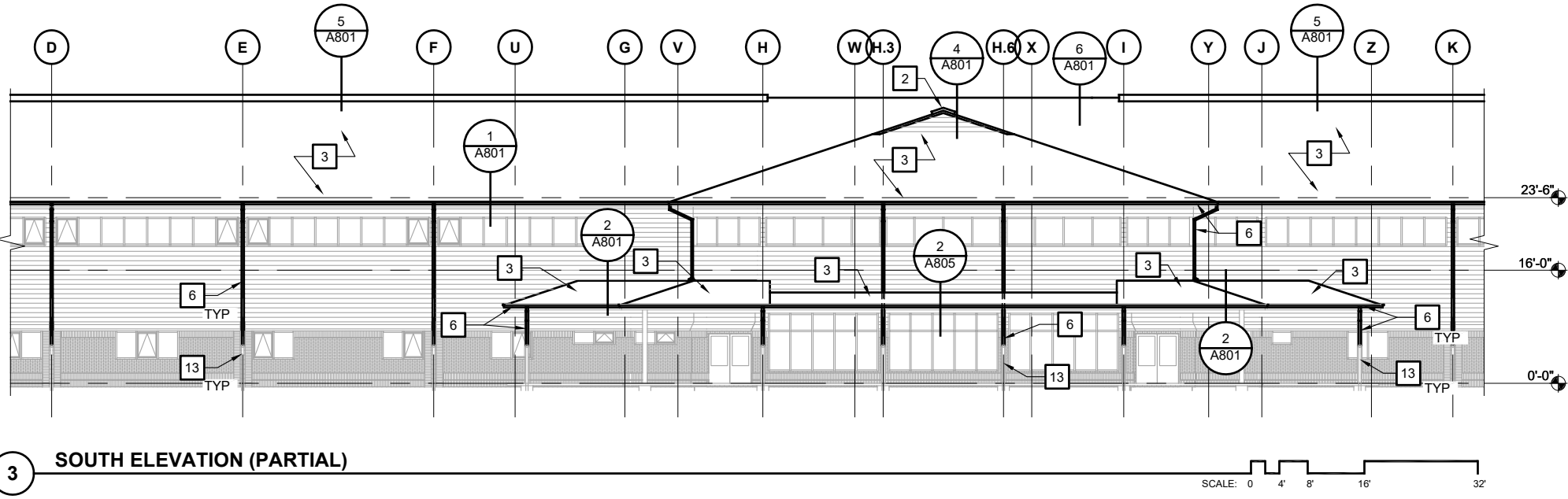

3 SOUTH ELEVATION (PARTIAL)

SCALE: 0 4' 8' 16' 32'

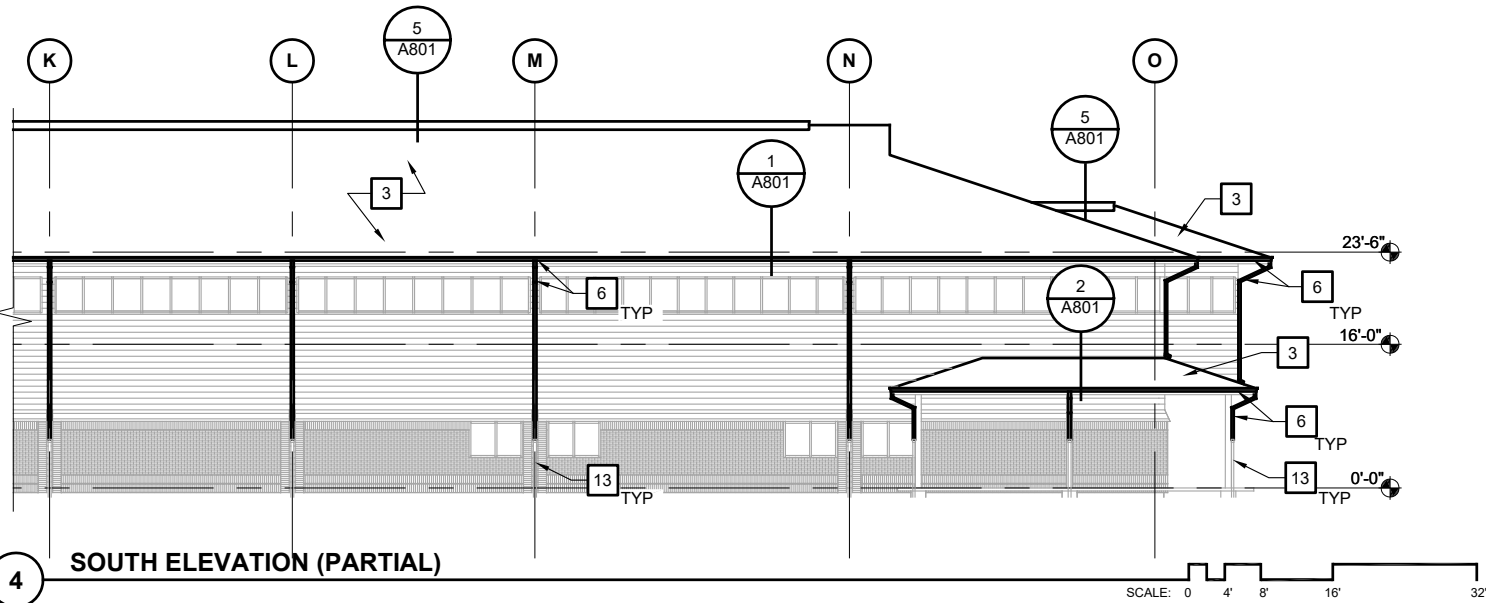

4 SOUTH ELEVATION (PARTIAL)

SCALE: 0 4' 8' 16' 32'

KEY NOTES:

- 1 VTR, SEE 6/A802
- 2 RIDGE VENT FRAMING, SEE 5/A801
- 3 TYPICAL ASPHALT SHINGLE ROOF ASSEMBLY, SEE 5/A803
- 4 MECH VENT ROOF JACK FLASHING, SEE 1/A805
- 5 REINSTALL SALVAGED ROOF DRAIN AND OVERFLOW CLAMP RINGS AND STRAINERS, SEE 4&5/A802
- 6 METAL GUTTERS, DOWNSPOUTS, STRAPS & HARDWARE, TYP, SEE 6/A803
- 7 MECHANICAL ROOM ROOFING MEMBRANE ASSEMBLY AND PARAPET VENT, SEE 6/A801
- 8 ROOFING MEMBRANEROOF ASSEMBLY, SEE 2/A804
- 9 MECH EQUIPMENT BASE, SEE 3/A802, TYP
- 10 CLASSROOM A201 ROOF MEMBRANE ASSEMBLY, SEE 1&2/A802
- 11 ROOF HATCH, SEE 5/A804
- 12 ROOF JACK FLASHING AT FUEL TANK VENTS THROUGH ROOF, SEE 6/A804
- 13 CAST IRON DOWNSPOUTS TO REMAIN, SEE 6/A803
- 14 WALKWAY PADS
- 15 VTR AT MEMBRANE ROOF, SEE 3/A804
- 16 RAKE FLASHING AND AND LOUVER FLASHINGS, SEE 4/A801

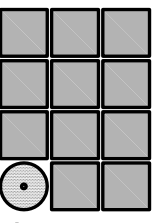

Jensen
Yorba
Wall Inc.

522 West 10th Street
Juneau, Alaska 99801
907.586.1070
AECC137
jensenyorbawall.com



CITY AND BOROUGH OF JUNEAU SCHOOL DISTRICT
DZANTIK'I HEENI MIDDLE SCHOOL
ROOFING REPLACEMENT
CBJ CONTRACT NO. BE22-163
JUNEAU, ALASKA

REVISIONS

SHEET TITLE
**EXTERIOR
ELEVATIONS**

DATE: DECEMBER 14, 2021
FILE: 21038

A301

G:_Projects\21038\CAD\CD\Arch\A302.dwg, Layout1, 12/14/2021 1:41:27 PM, Dan, Adobe PDF 11X17.pc3, Tabloid, 1:2

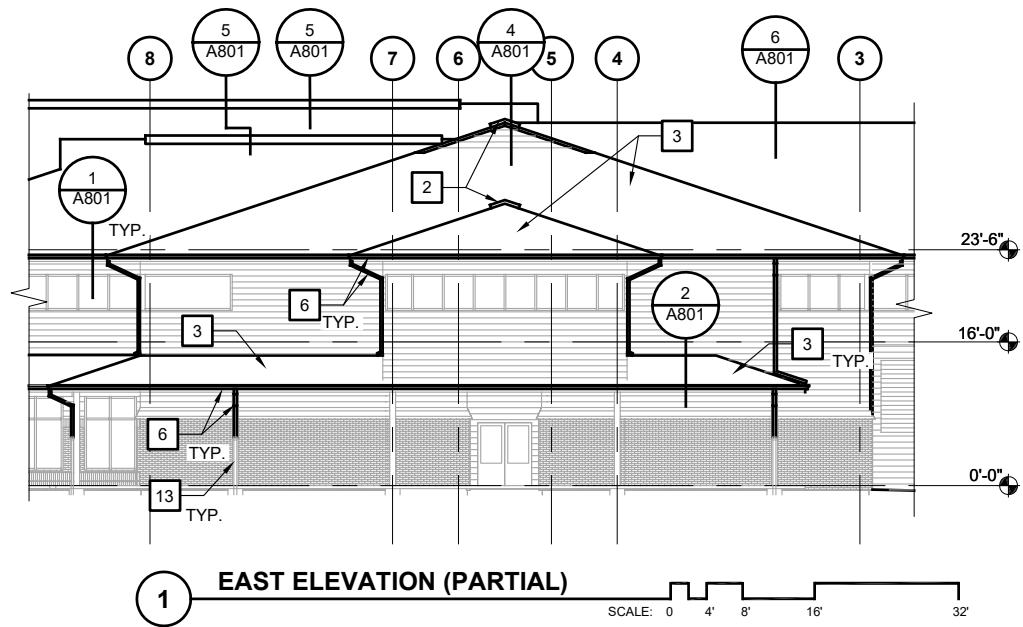

1 EAST ELEVATION (PARTIAL) SCALE: 0 4' 8' 16' 32'

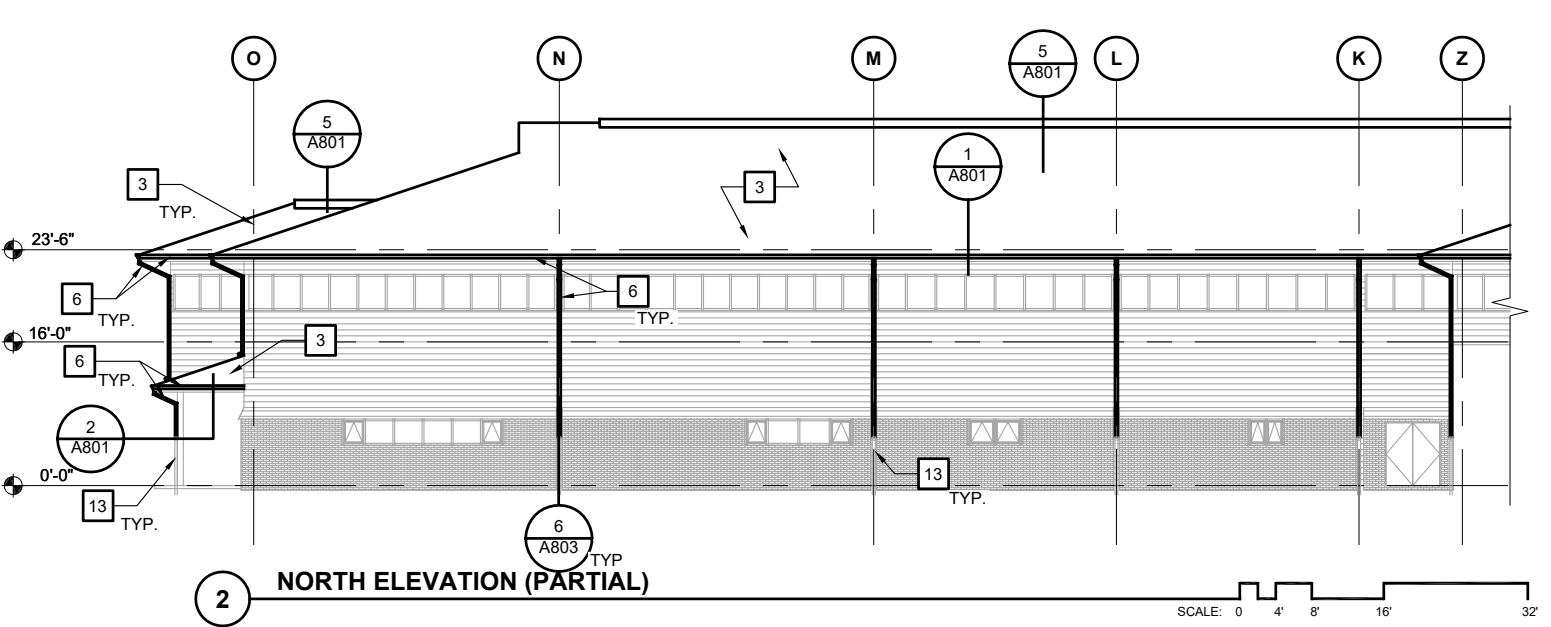

2 NORTH ELEVATION (PARTIAL) SCALE: 0 4' 8' 16' 32'

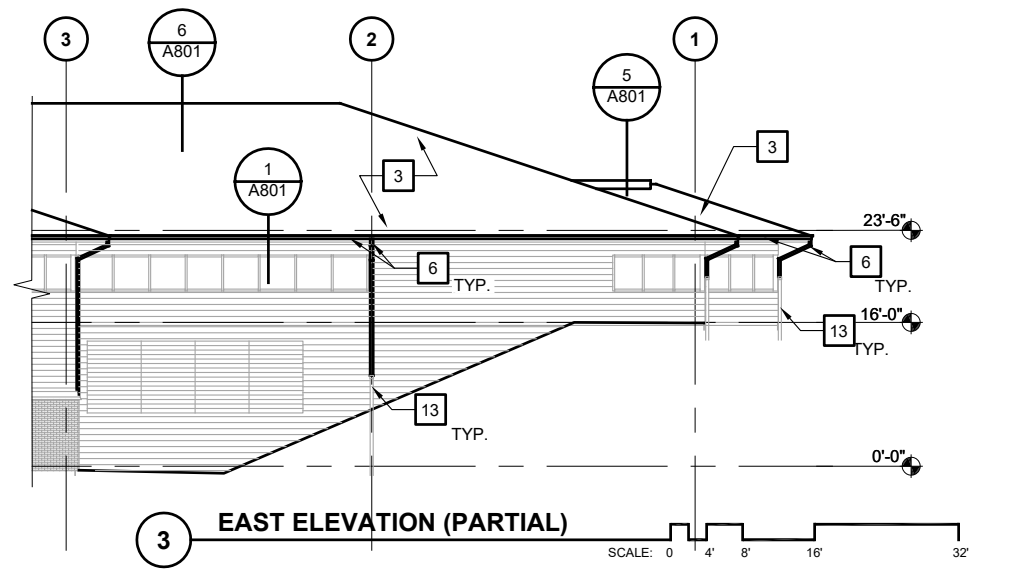

3 EAST ELEVATION (PARTIAL) SCALE: 0 4' 8' 16' 32'

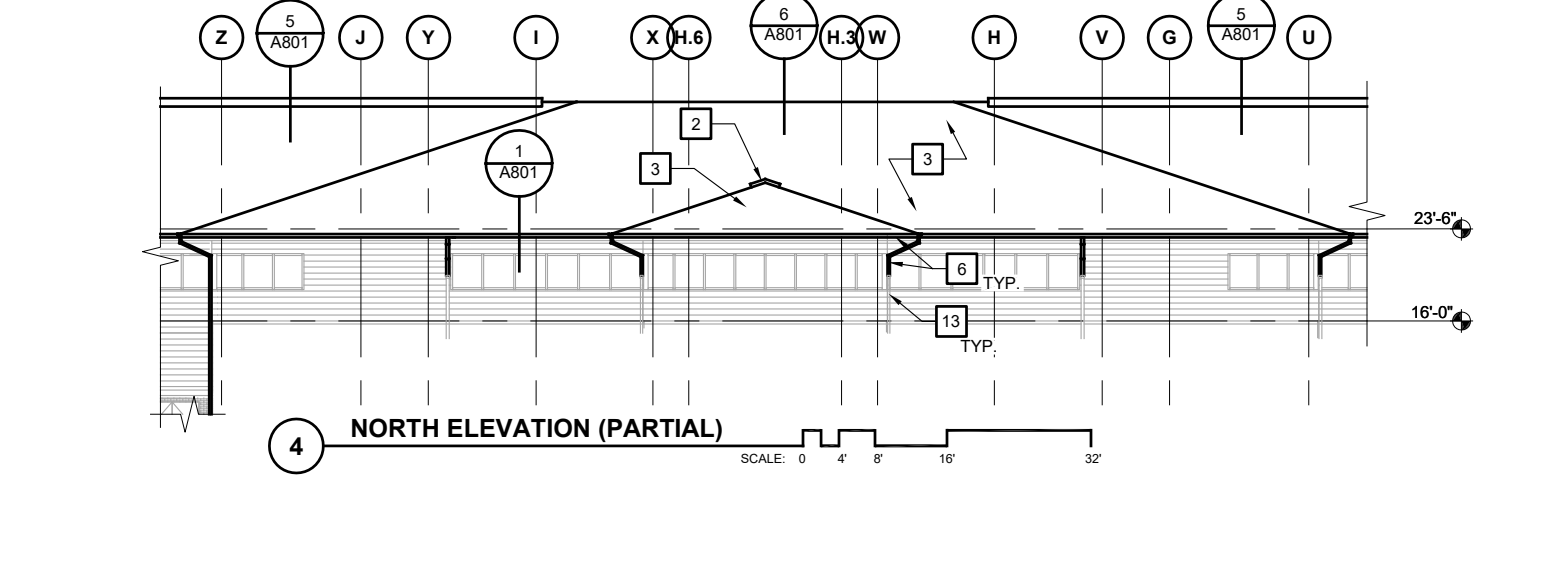

4 NORTH ELEVATION (PARTIAL) SCALE: 0 4' 8' 16' 32'

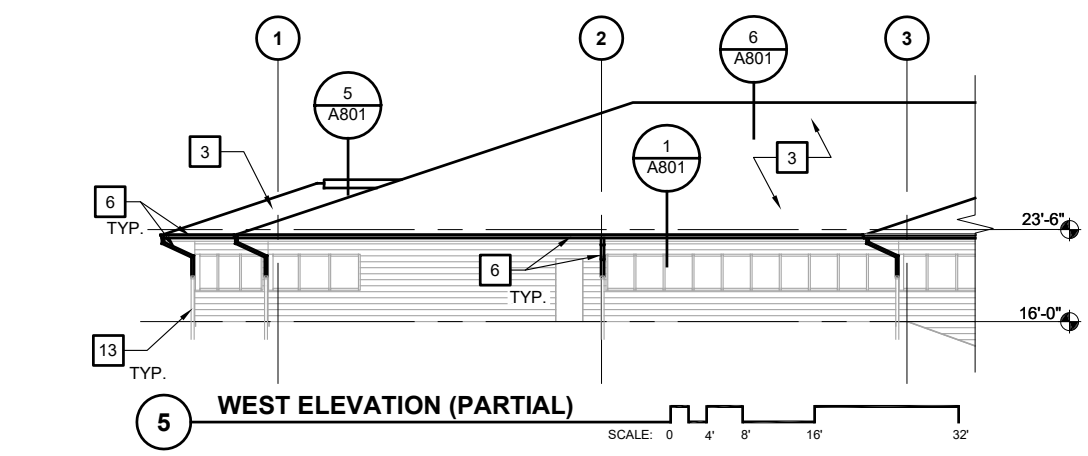

5 WEST ELEVATION (PARTIAL) SCALE: 0 4' 8' 16' 32'

KEY NOTES:

- 1 VTR, SEE 6/A802
- 2 RIDGE VENT FRAMING, SEE 5/A801
- 3 TYPICAL ASPHALT SHINGLE ROOF ASSEMBLY, SEE 5/A803
- 4 MECH VENT ROOF JACK FLASHING, SEE 1/A805
- 5 REINSTALL SALVAGED ROOF DRAIN AND OVERFLOW CLAMP RINGS AND STRAINERS, SEE 4&5/A802
- 6 METAL GUTTERS, DOWNSPOUTS, STRAPS & HARDWARE, TYP, SEE 6/A803
- 7 MECHANICAL ROOM ROOFING MEMBRANE ASSEMBLY AND PARAPET VENT, SEE 6/A801
- 8 ROOFING MEMBRANEROOF ASSEMBLY, SEE 2/A804
- 9 MECH EQUIPMENT BASE, SEE 3/A802, TYP
- 10 CLASSROOM A201 ROOF MEMBRANE ASSEMBLY, SEE 1&2/A802
- 11 ROOF HATCH, SEE 5/A804
- 12 ROOF JACK FLASHING AT FUEL TANK VENTS THROUGH ROOF, SEE 6/A804
- 13 CAST IRON DOWNSPOUTS TO REMAIN, SEE 6/A803
- 14 WALKWAY PADS
- 15 VTR AT MEMBRANE ROOF, SEE 3/A804
- 16 RAKE FLASHING AND AND LOUVER FLASHINGS, SEE 4/A801

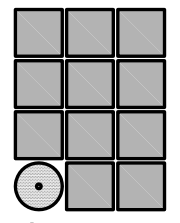

Jensen
Yorba
Wall Inc.

522 West 10th Street
Juneau, Alaska 99801
907.586.1070
AECC137
jensenyorbawall.com

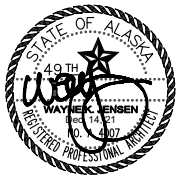

CITY AND BOROUGH OF JUNEAU SCHOOL DISTRICT
DZANTIK'I HEENI MIDDLE SCHOOL
ROOFING REPLACEMENT
CBJ CONTRACT NO. BE22-163
JUNEAU, ALASKA

REVISIONS

SHEET TITLE
**EXTERIOR
ELEVATIONS**

DATE: DECEMBER 14, 2021
FILE: 21038

A302

G:_Projects\21038\CAD\CD\Arch\A303.dwg, Layout1, 12/14/2021 1:41:32 PM, Dan, Adobe PDF 11X17.pc3, Tabloid, 1:2

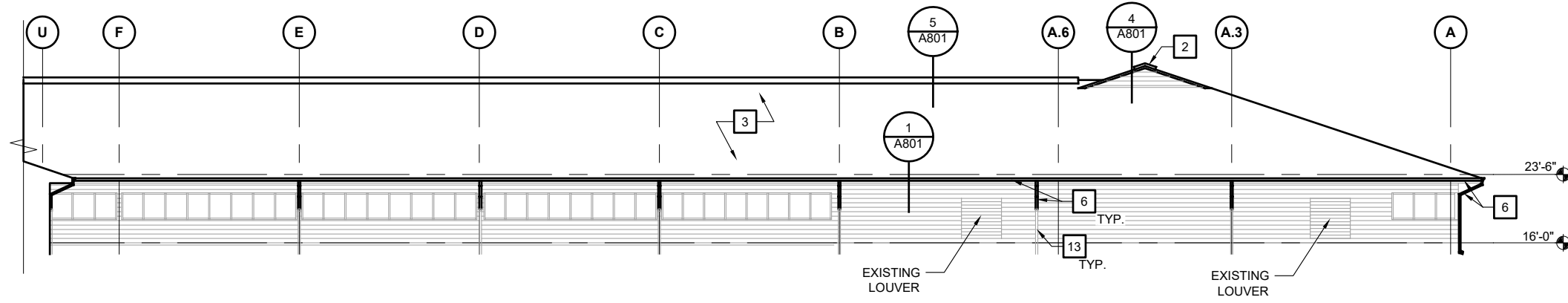

1 NORTH ELEVATION (PARTIAL)

SCALE: 0 4' 8' 16' 32'

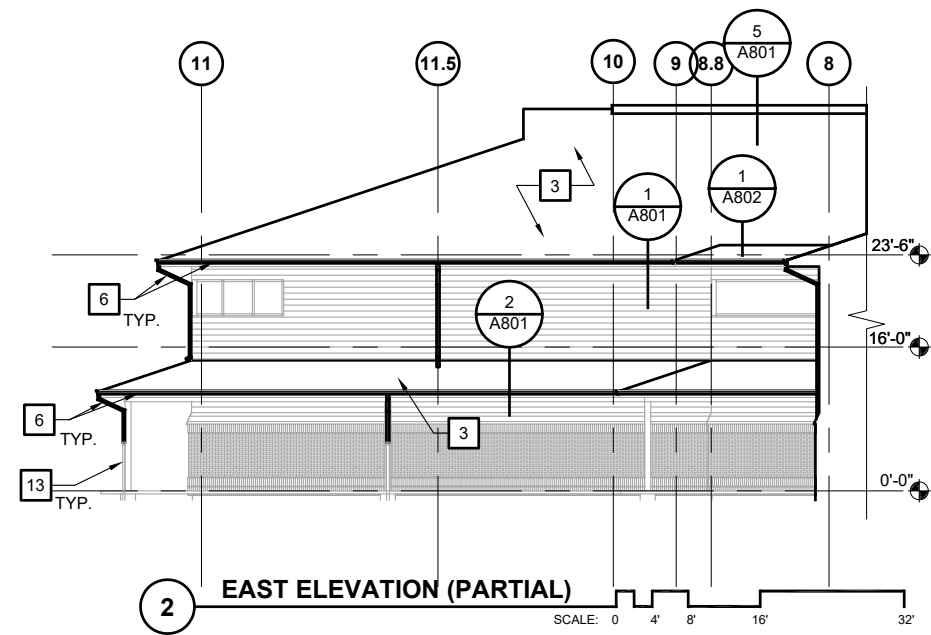

2 EAST ELEVATION (PARTIAL)

SCALE: 0 4' 8' 16' 32'

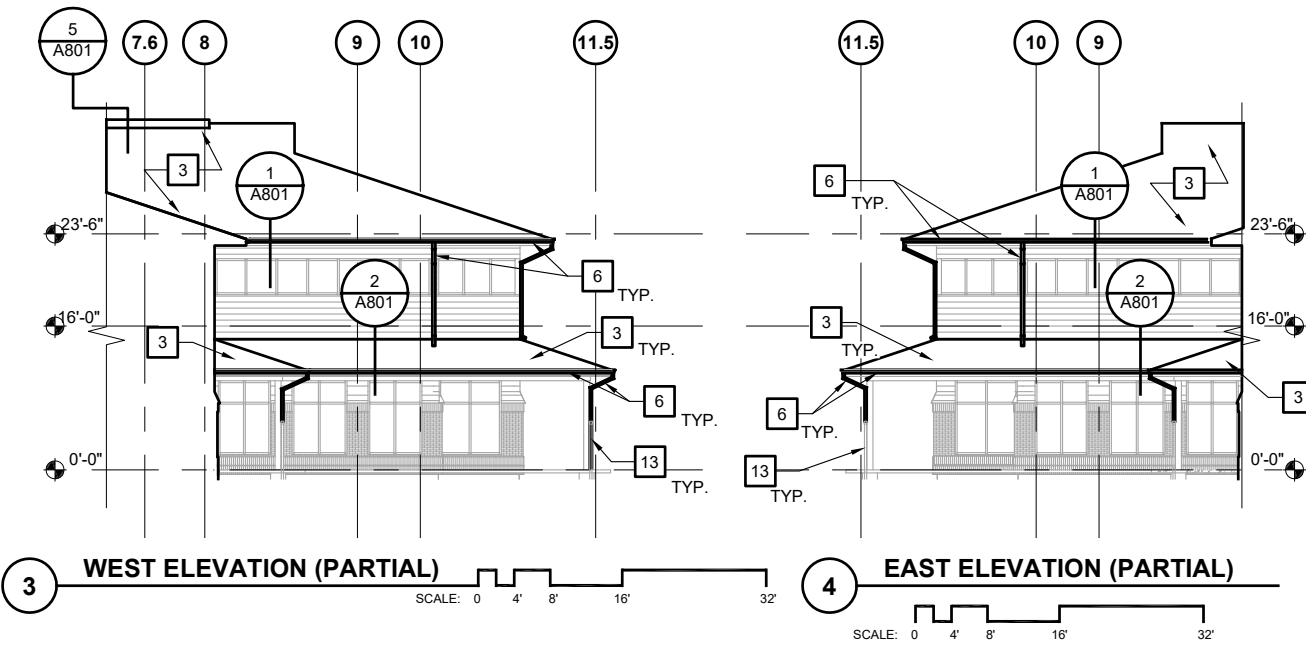

3 WEST ELEVATION (PARTIAL)

SCALE: 0 4' 8' 16' 32'

4 EAST ELEVATION (PARTIAL)

SCALE: 0 4' 8' 16' 32'

KEY NOTES:

- 1 VTR, SEE 6/A802
- 2 RIDGE VENT FRAMING, SEE 5/A801
- 3 TYPICAL ASPHALT SHINGLE ROOF ASSEMBLY, SEE 5/A803
- 4 MECH VENT ROOF JACK FLASHING, SEE 1/A805
- 5 REINSTALL SALVAGED ROOF DRAIN AND OVERFLOW CLAMP RINGS AND STRAINERS, SEE 4&5/A802
- 6 METAL GUTTERS, DOWNSPOUTS, STRAPS & HARDWARE, TYP, SEE 6/A803
- 7 MECHANICAL ROOM ROOFING MEMBRANE ASSEMBLY AND PARAPET VENT, SEE 6/A801
- 8 ROOFING MEMBRANE ROOF ASSEMBLY, SEE 2/A804
- 9 MECH EQUIPMENT BASE, SEE 3/A802, TYP
- 10 CLASSROOM A201 ROOF MEMBRANE ASSEMBLY, SEE 1&2/A802
- 11 ROOF HATCH, SEE 5/A804
- 12 ROOF JACK FLASHING AT FUEL TANK VENTS THROUGH ROOF, SEE 6/A804
- 13 CAST IRON DOWNSPOUTS TO REMAIN, SEE 6/A803
- 14 WALKWAY PADS
- 15 VTR AT MEMBRANE ROOF, SEE 3/A804
- 16 RAKE FLASHING AND AND LOUVER FLASHINGS, SEE 4/A801

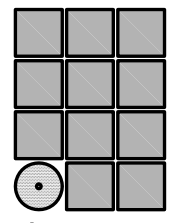

Jensen
Yorba
Wall Inc.

522 West 10th Street
Juneau, Alaska 99801
907.586.1070
AECC137
jensenyorbawall.com

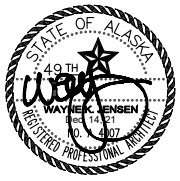

CITY AND BOROUGH OF JUNEAU SCHOOL DISTRICT
DZANTIK'I HEENI MIDDLE SCHOOL
ROOFING REPLACEMENT
CBJ CONTRACT NO. BE22-163
JUNEAU, ALASKA

REVISIONS



SHEET TITLE
**EXTERIOR
ELEVATIONS**

DATE: DECEMBER 14, 2021
FILE: 21038

A303

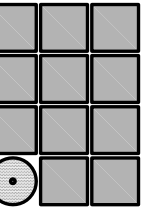

Jensen
Yorba
Wall Inc.

522 West 10th Street
Juneau, Alaska 99801
907.586.1070
AECC137
jensenyorbawall.com



CITY AND BOROUGH OF JUNEAU SCHOOL DISTRICT
DZANTIK'I HEENI MIDDLE SCHOOL
ROOFING REPLACEMENT
CBJ CONTRACT NO. BE22-163
JUNEAU, ALASKA

NO.	REVISIONS

SHEET TITLE
**EXTERIOR
DETAILS**

DATE: DECEMBER 14, 2021
FILE: 21038

A801

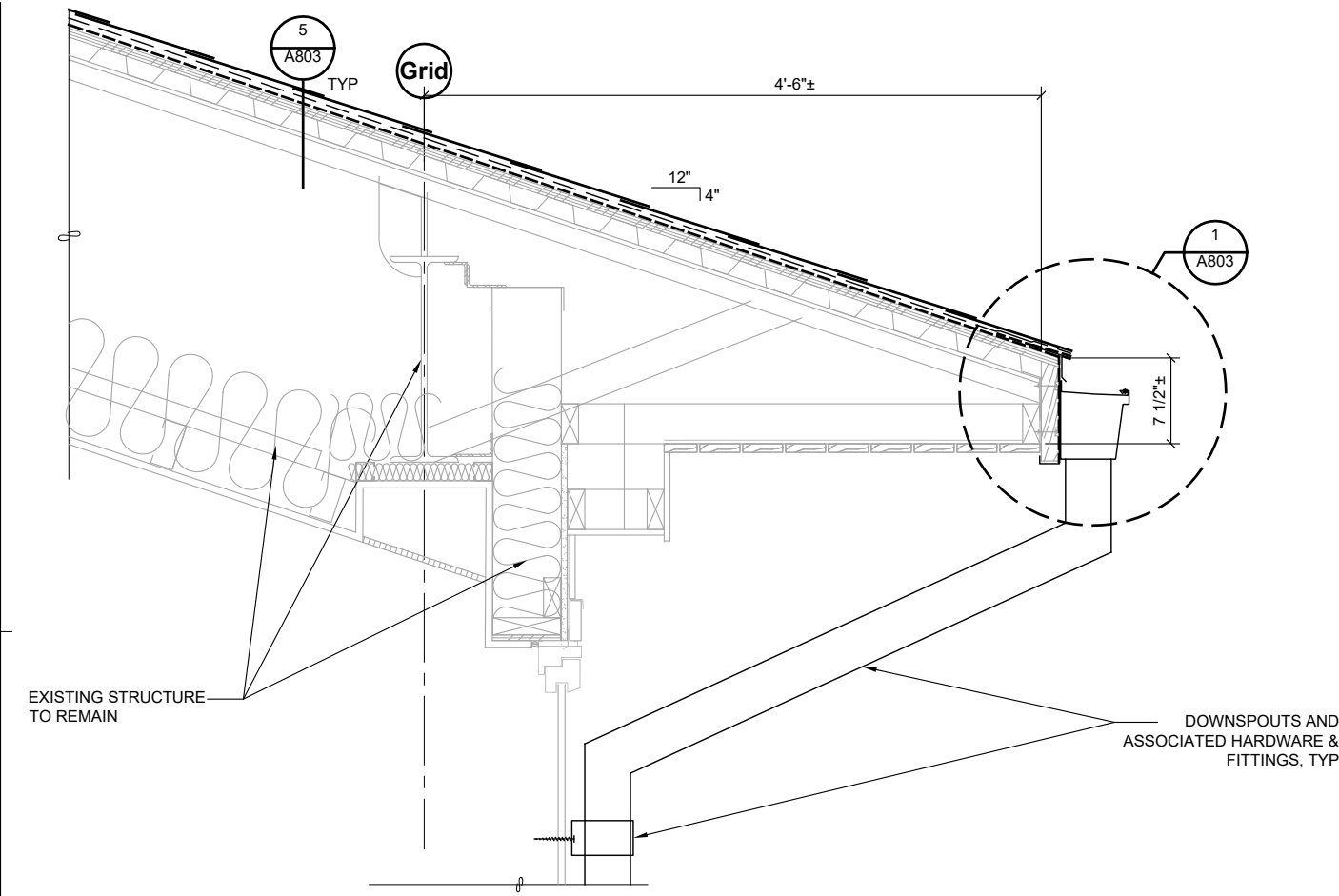

1 TYPICAL ROOF EAVE
21038/A801-1
SCALE: 0 6" 1" 2"

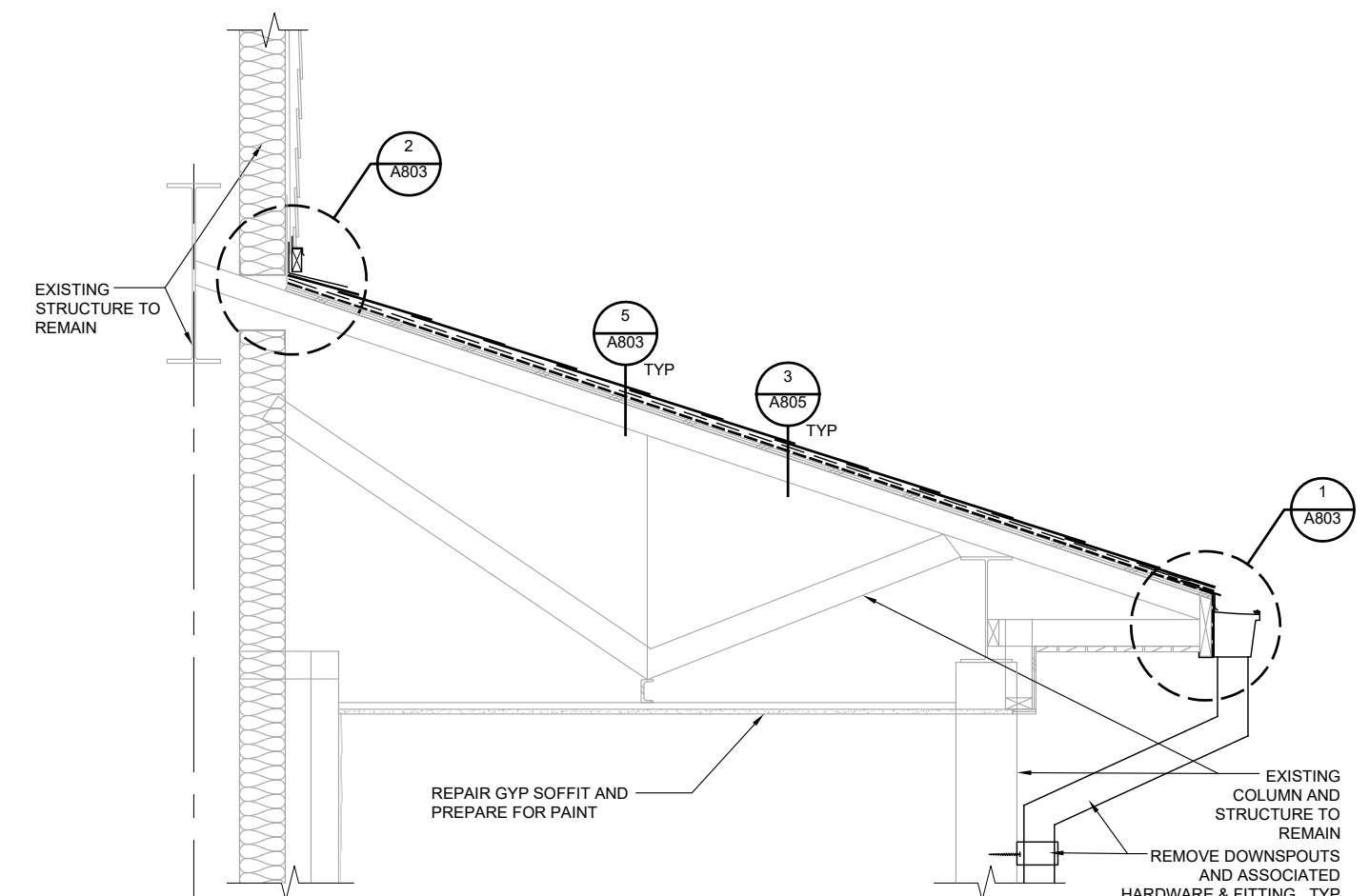

2 TYPICAL CANOPY DETAIL
21038/A801-2
SCALE: 0 6" 1" 2" 3"

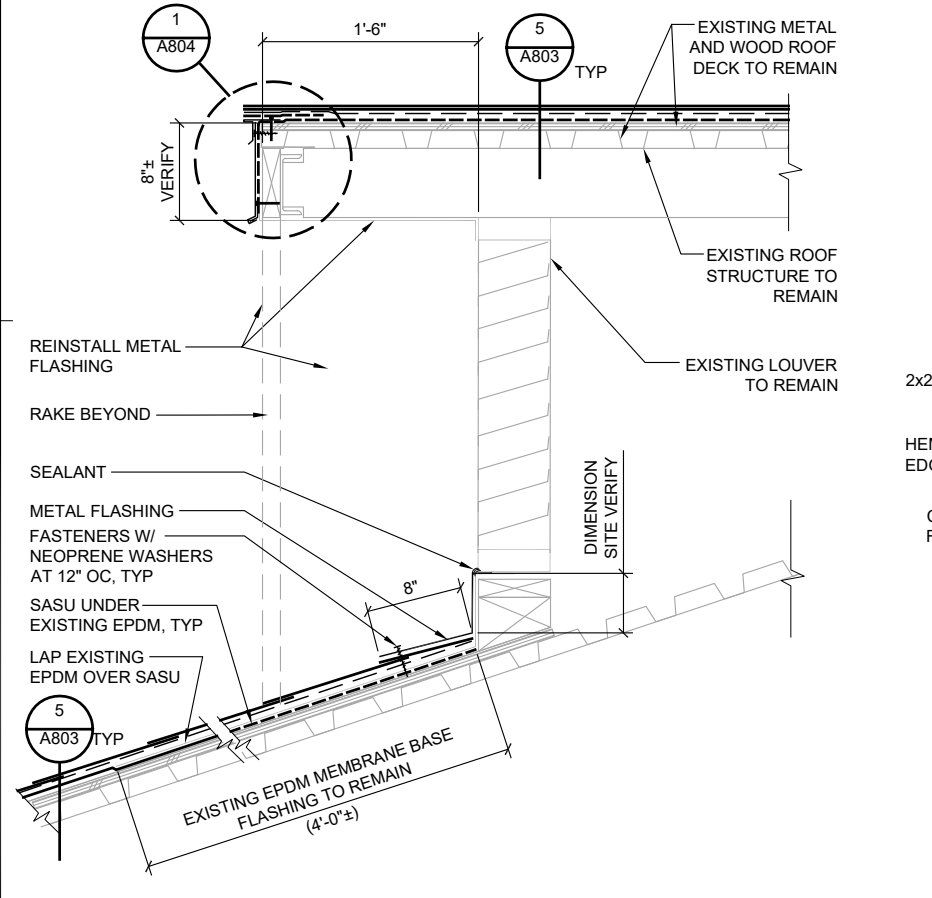

4 RAKE @ LOUVERED GABLE
21038/A801-4
SCALE: 0 6" 1" 2"

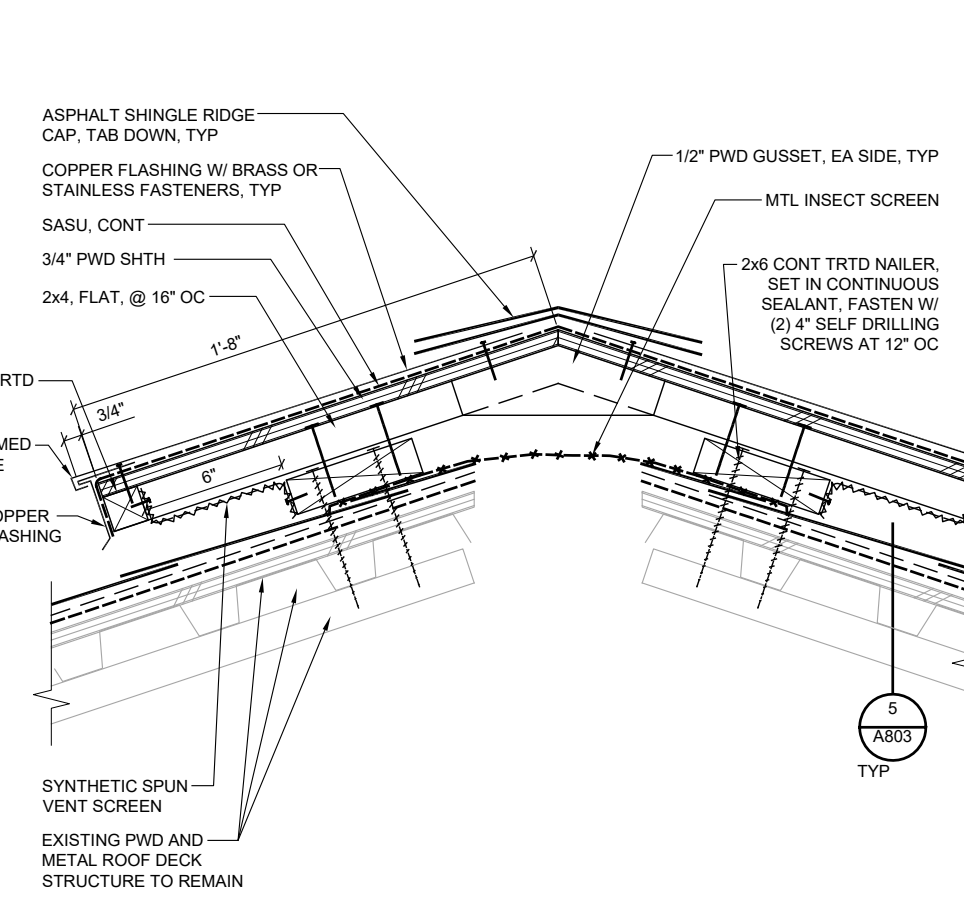

5 RIDGE VENT, TYP
21038/A801-5
SCALE: 0 3" 6" 1"

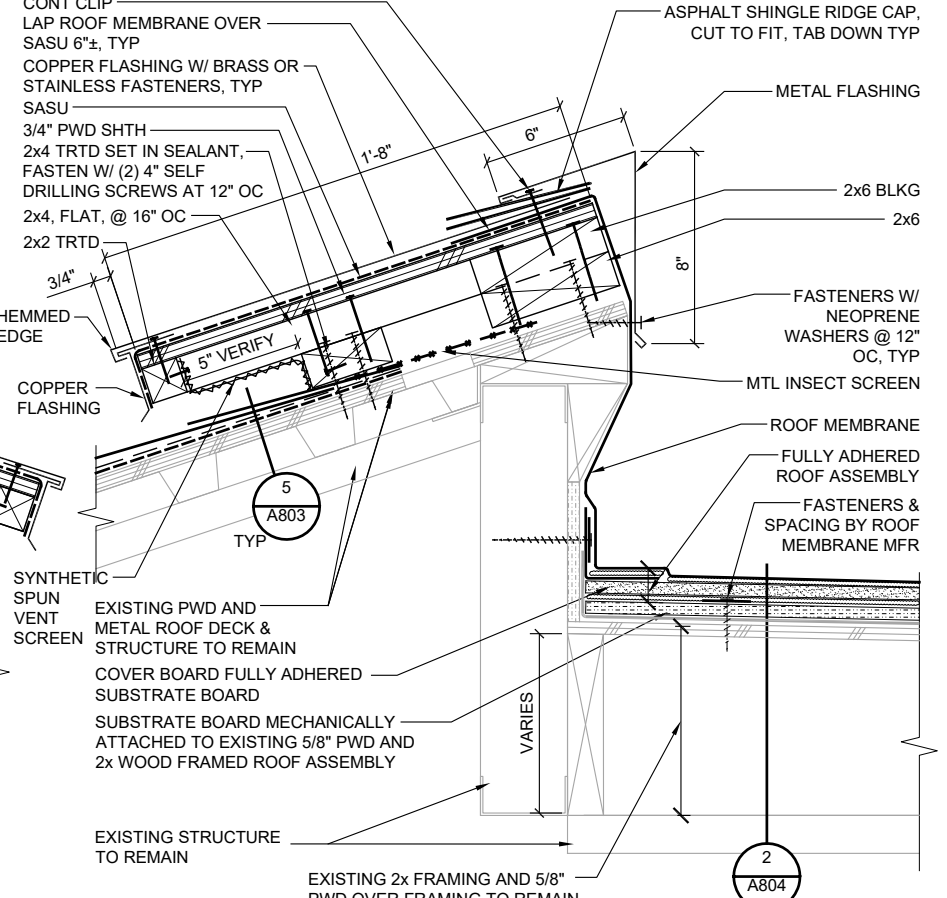

6 RIDGE VENT @ MEMBRANE ROOF TRANSITION
21038/A801-6
SCALE: 0 3" 6" 1"

G:_Projects\21038\CAD\CAD\Arch\A801.dwg, Layout1, 12/14/2021 1:49:57 PM, Dan, Adobe PDF 11X17.pc3, Tabloid, 1:2

G:_Projects\21038\CAD\CD\Arch\A802.dwg, Layout1, 12/14/2021 1:50:15 PM, Dan, Adobe PDF 11X17.pc3, Tabloid, 1:2

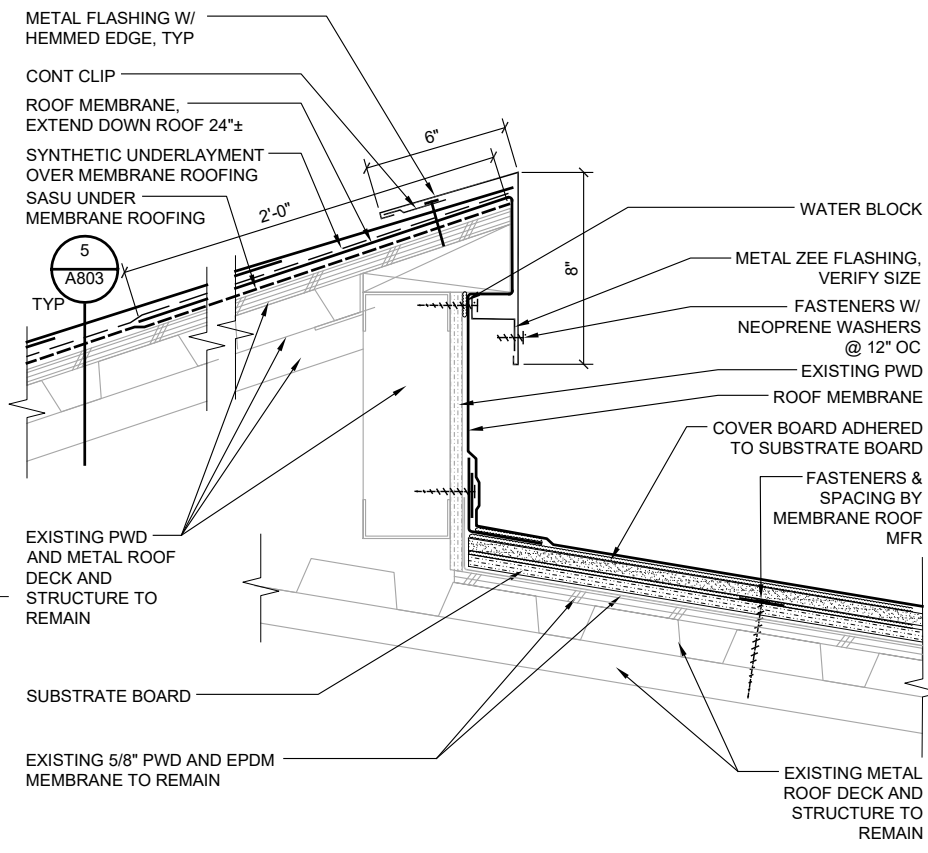

1 HIGH ROOF EDGE @ RM A201
21038/A802-1 SCALE: 0 3' 6' 1'

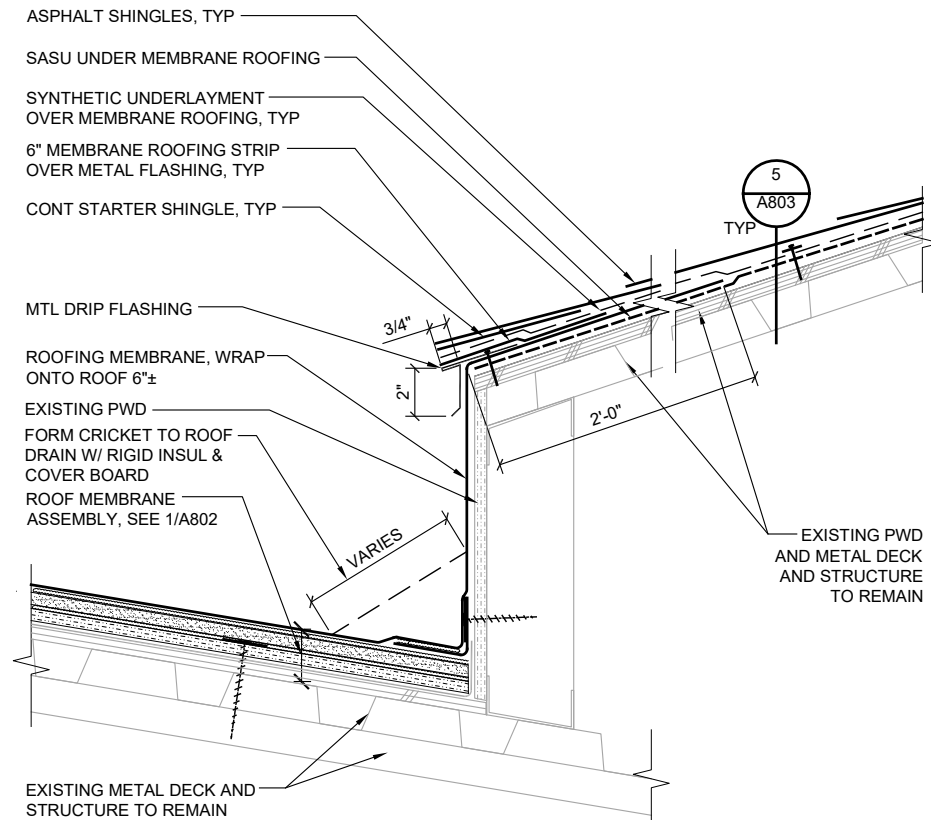

2 LOW ROOF EDGE @ RM A201
21038/A802-2 SCALE: 0 3' 6' 1'

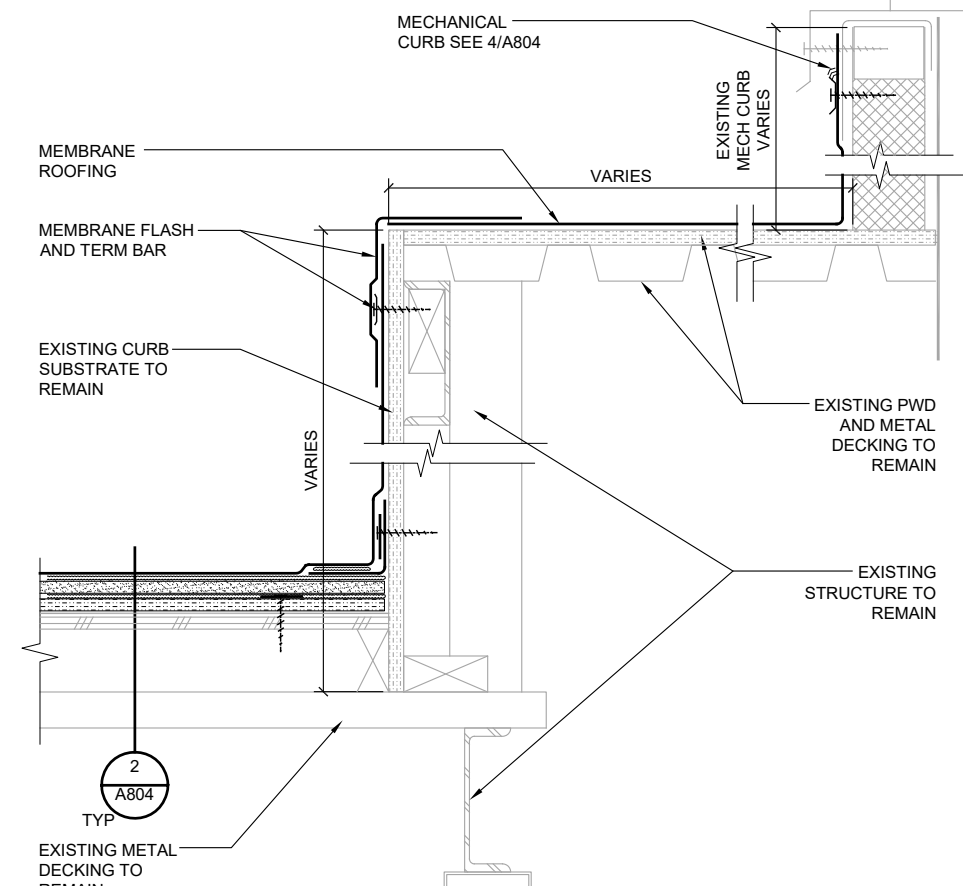

3 MECHANICAL CURB
21038/A802-3 SCALE: 0 3' 6' 1'

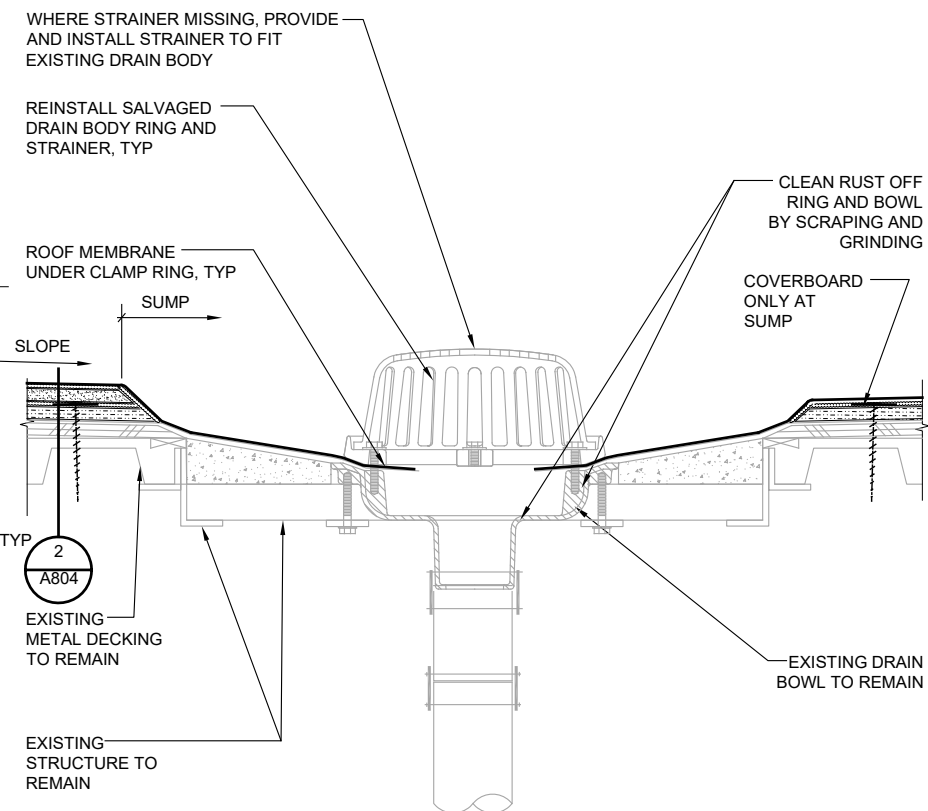

4 ROOF DRAIN
21038/A802-4 SCALE: 0 3' 6' 1'

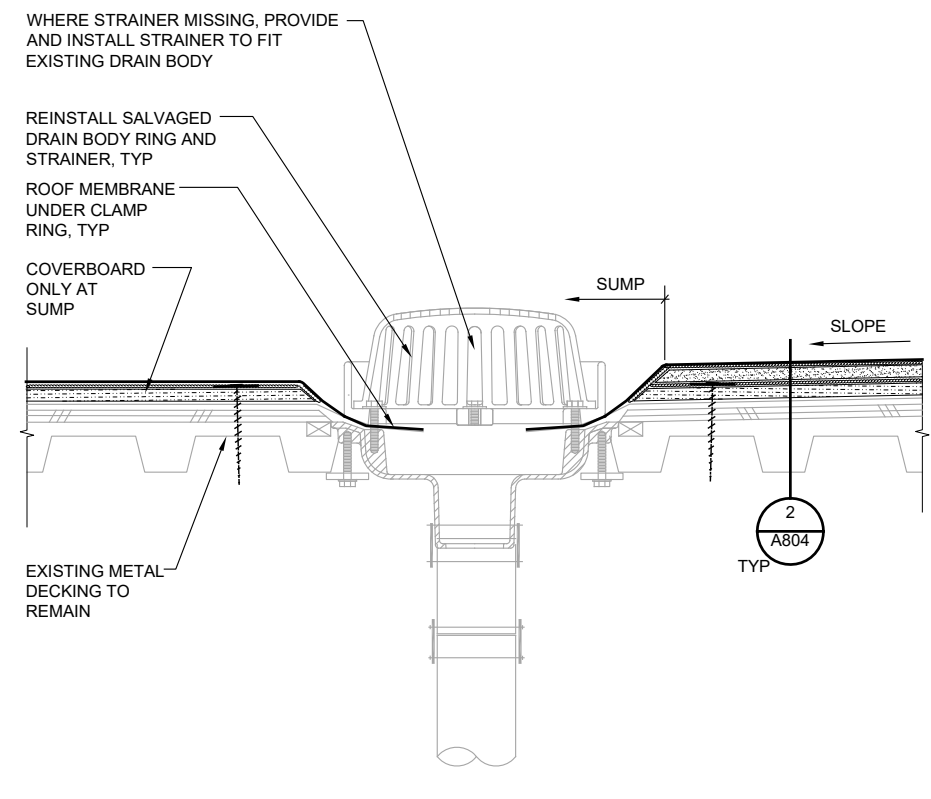

5 OVERFLOW ROOF DRAIN
21038/A802-5 SCALE: 0 3' 6' 1'

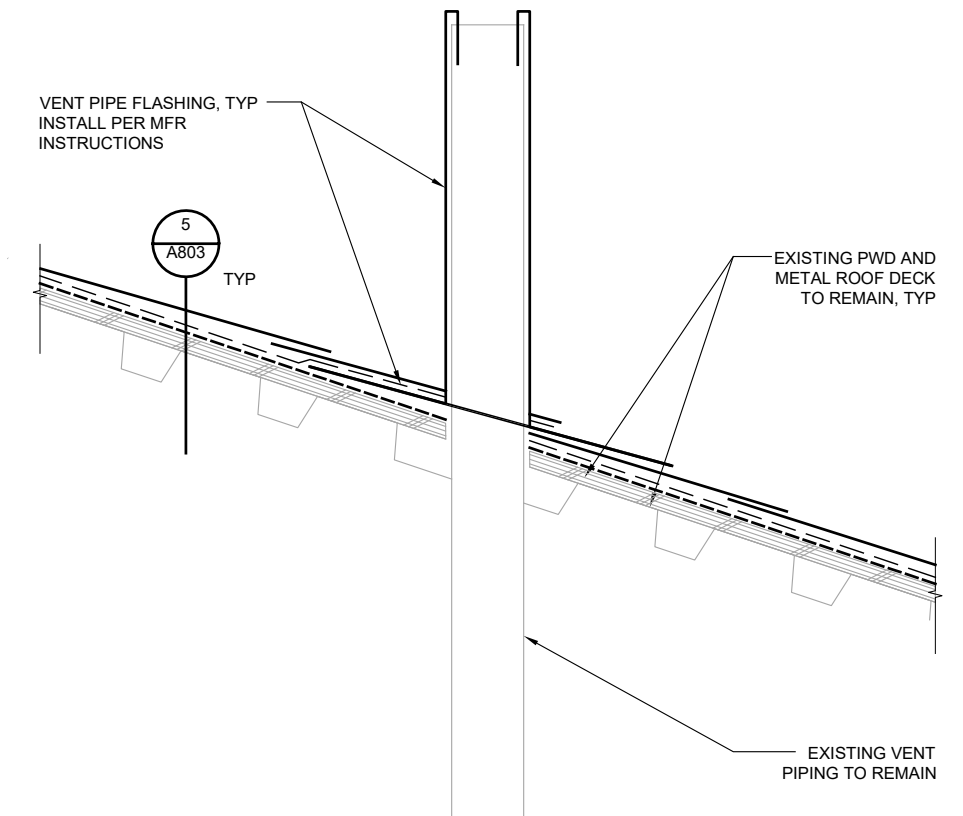

6 VTR (VENT-PIPE) FLASHING
21038/A802-6 SCALE: 0 3' 6' 1'

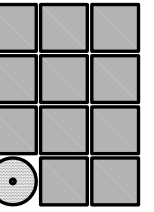

Jensen
Yorba
Wall Inc.

522 West 10th Street
Juneau, Alaska 99801
907.586.1070
AEC137
jensenyorbawall.com



CITY AND BOROUGH OF JUNEAU SCHOOL DISTRICT
DZANTIK'I HEENI MIDDLE SCHOOL
ROOFING REPLACEMENT
CBJ CONTRACT NO. BE22-163
JUNEAU, ALASKA

NO.	REVISIONS

SHEET TITLE
**EXTERIOR
DETAILS**

DATE: DECEMBER 14, 2021
FILE: 21038

A802

G:_Projects\21038\CAD\CAD\Arch\A803.dwg, Layout1, 12/14/2021 1:41:47 PM, Dan, Adobe PDF 11X17.pc3, Tabloid, 1:2

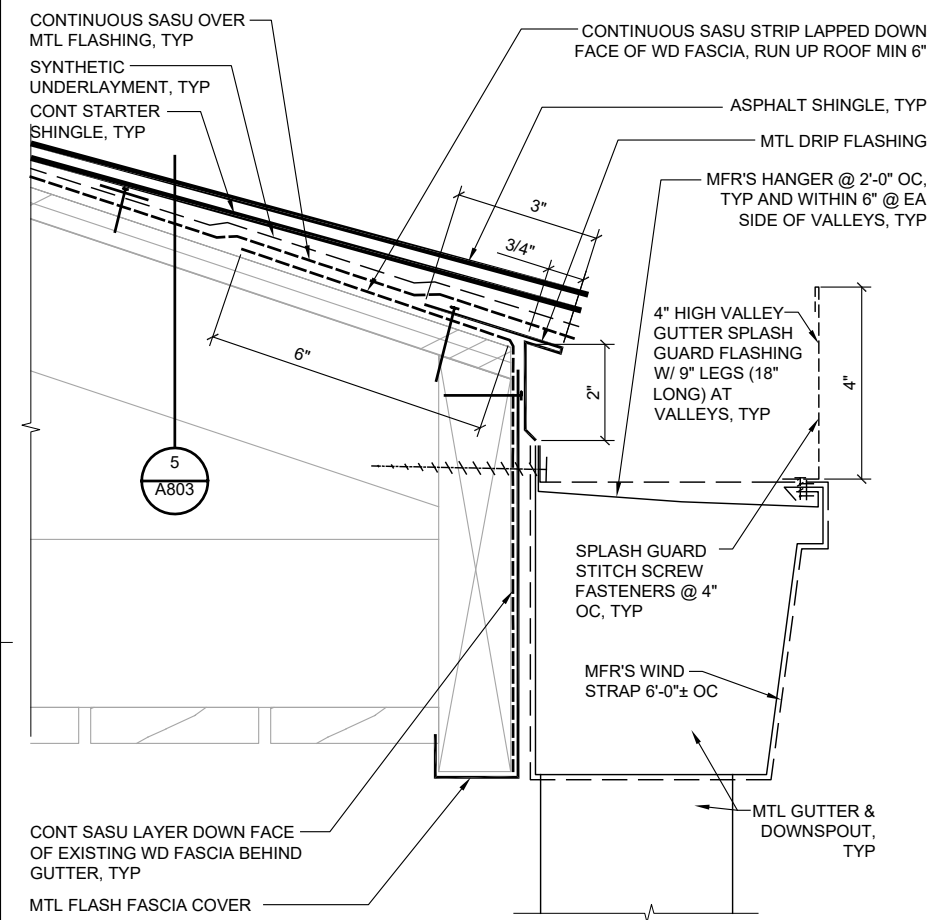

1 TYPICAL EAVE & GUTTER
 21038/A803-1 SCALE: 0 3" 6"

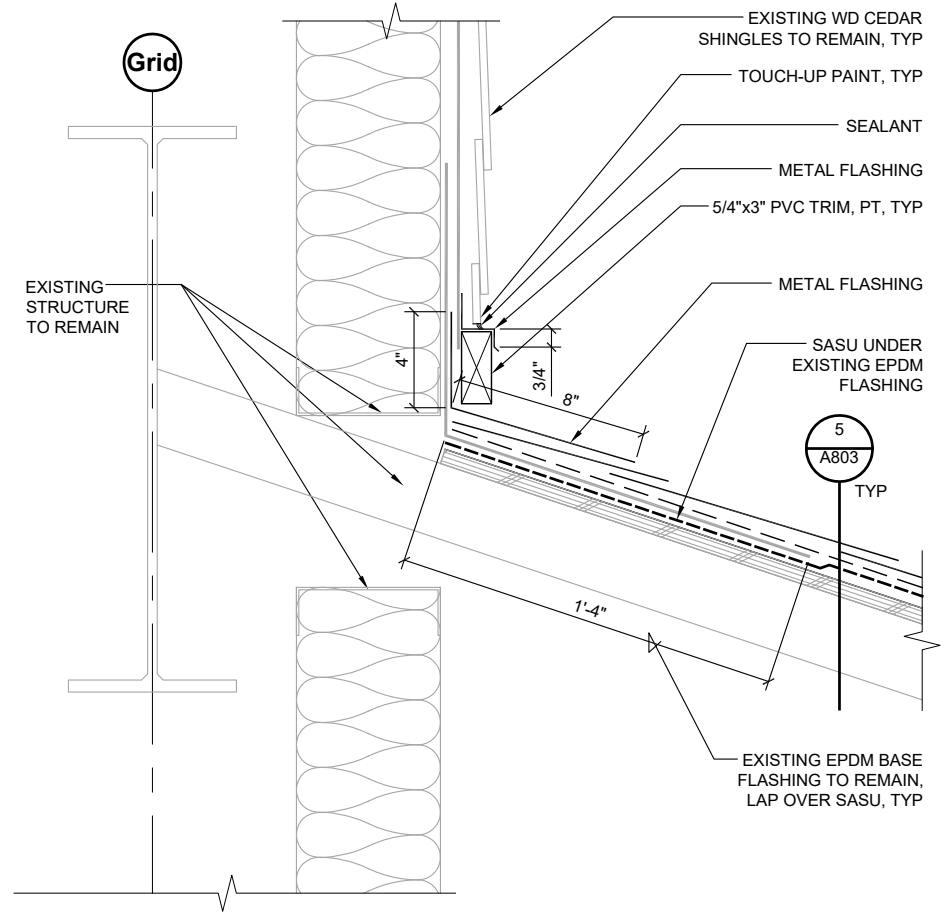

2 TYPICAL ROOF TO WALL
 21038/A801-2 SCALE: 0 3" 6" 1'

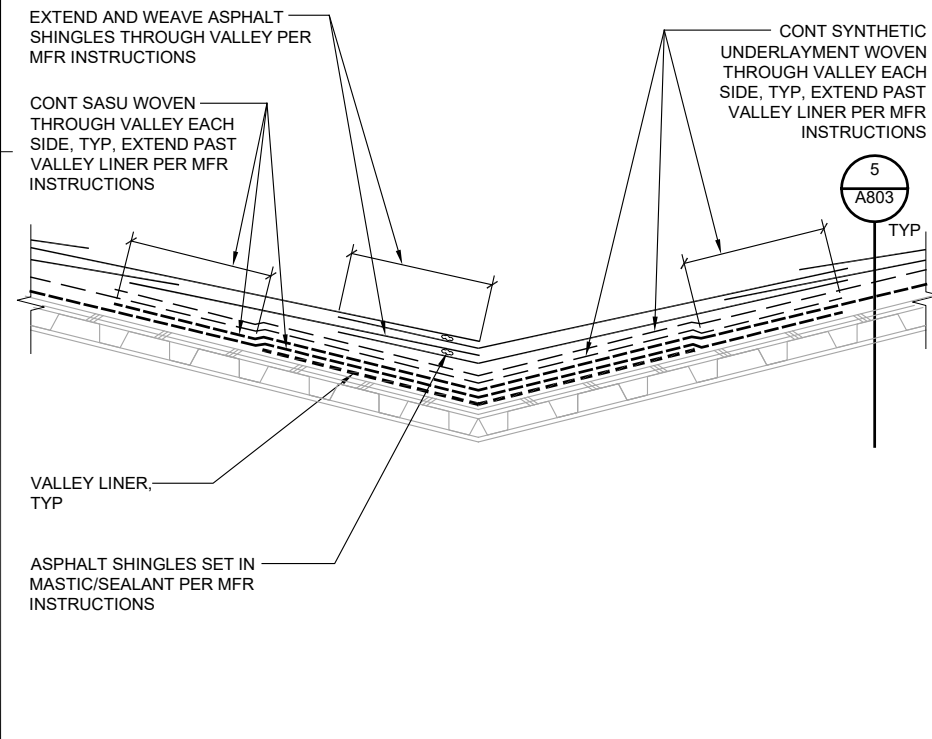

4 TYPICAL VALLEY LINER
 21038 - X_A803-4 SCALE: 0 6" 1' 2'

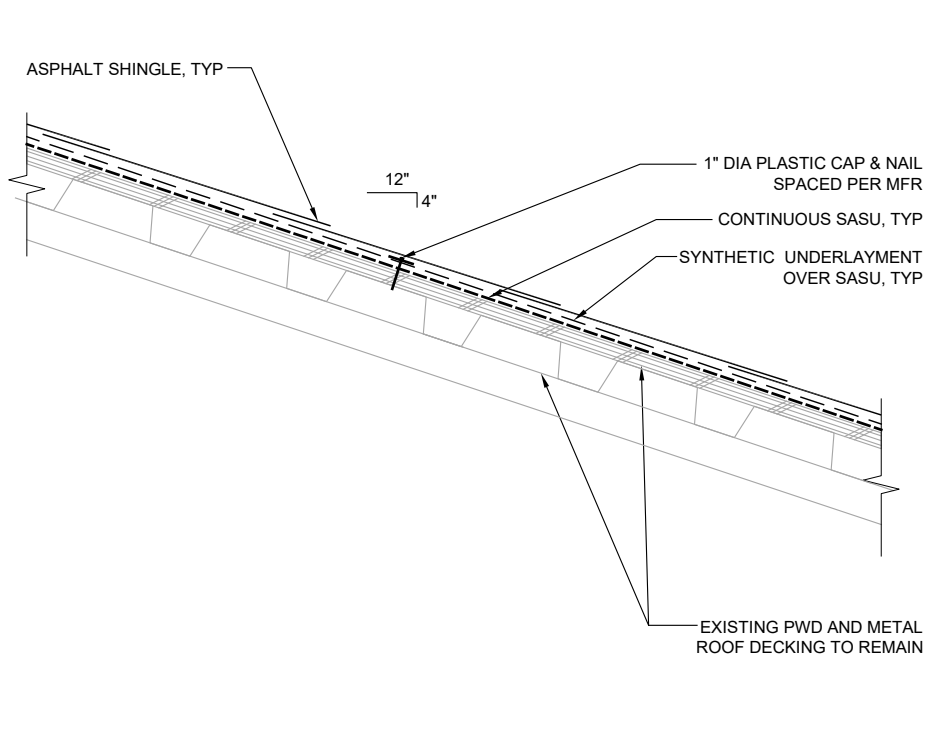

5 TYPICAL ROOF ASSEMBLY
 21038/A803-5 SCALE: 0 3" 6" 1'

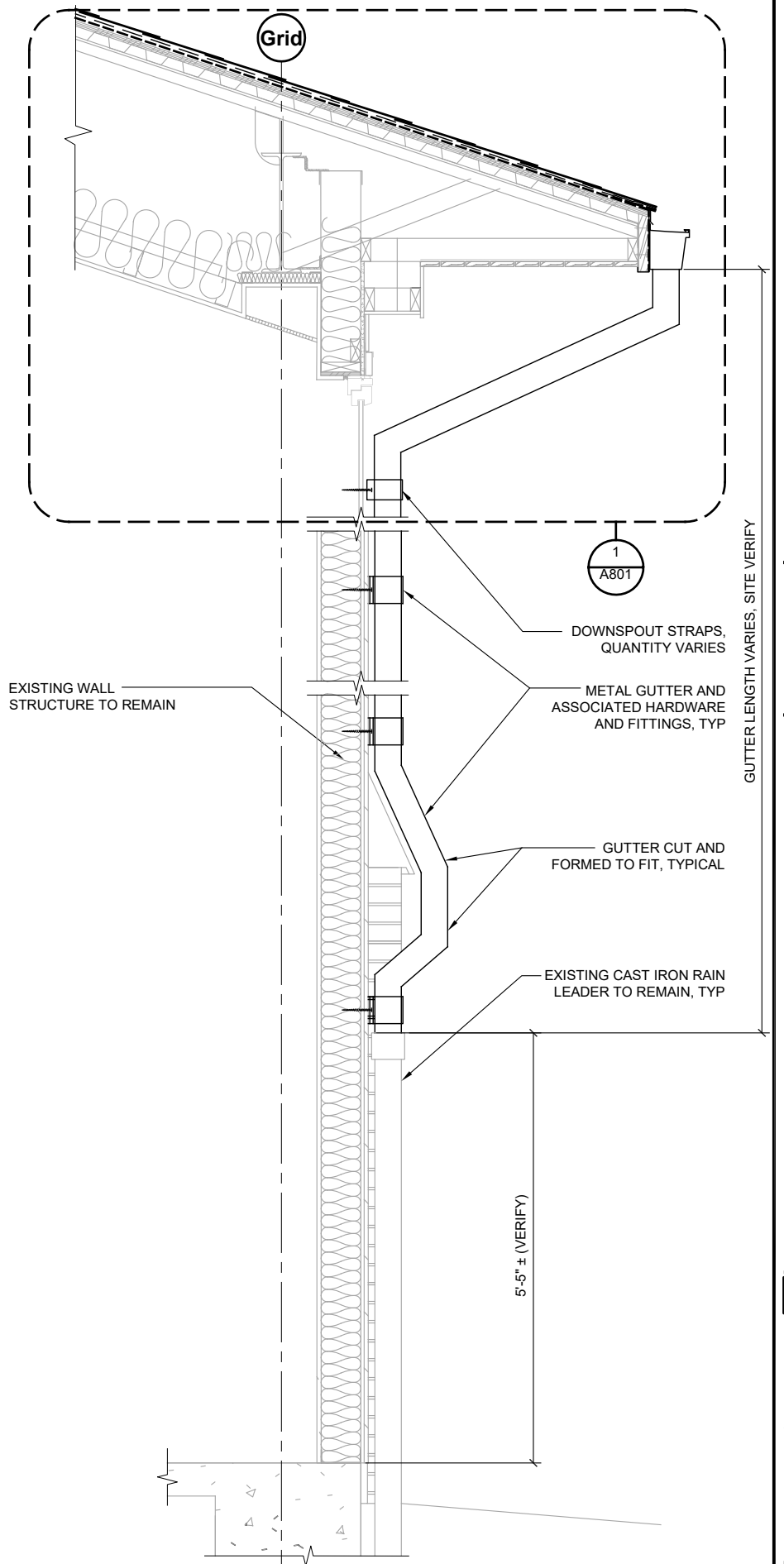

6 GUTTER AND DOWNSPOUTS
 21038/A803-6 SCALE: 0 6" 1' 2' 3'

Jensen Yorba Wall Inc.
 522 West 10th Street
 Juneau, Alaska 99801
 907.586.1070
 AECC137
 jensenyorbawall.com



CITY AND BOROUGH OF JUNEAU SCHOOL DISTRICT
 DZANTIK'I HEENI MIDDLE SCHOOL
ROOFING REPLACEMENT
 CBJ CONTRACT NO. BE22-163
 JUNEAU, ALASKA

REVISIONS

△	
△	
△	

SHEET TITLE
EXTERIOR DETAILS

DATE: DECEMBER 14, 2021
 FILE: 21038

A803

G:_Projects\21038\CAD\CD\Arch\A804.dwg, Layout1, 12/14/2021 1:53:44 PM, Dan, Adobe PDF 11X17.pc3, Tabloid, 1:2

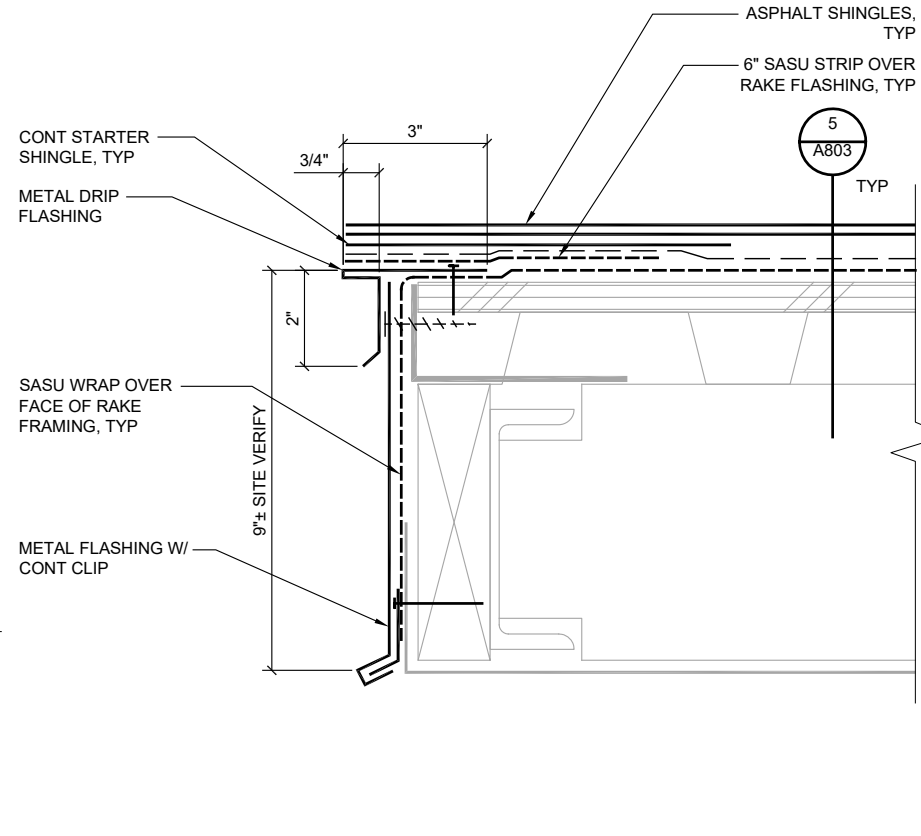

1 RAKE FLASHING, TYP
21038/A804-1 SCALE: 0 3" 6"

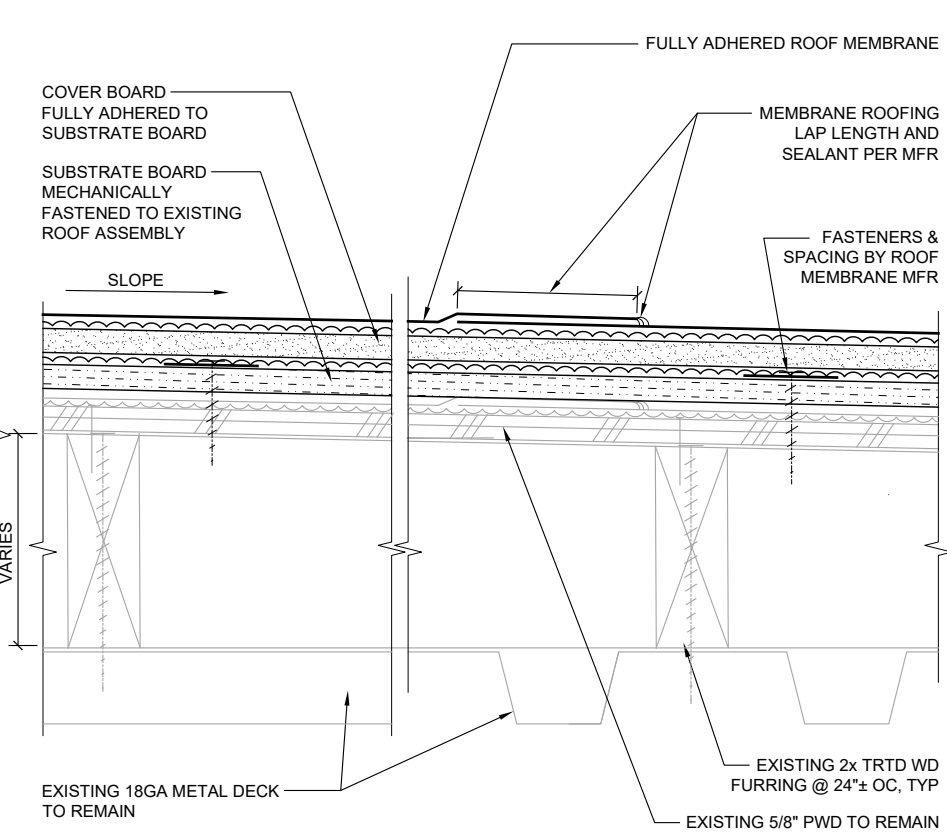

2 MEMBRANE ROOFING ASSEMBLY
21038/A804-2 SCALE: 0 3" 6"

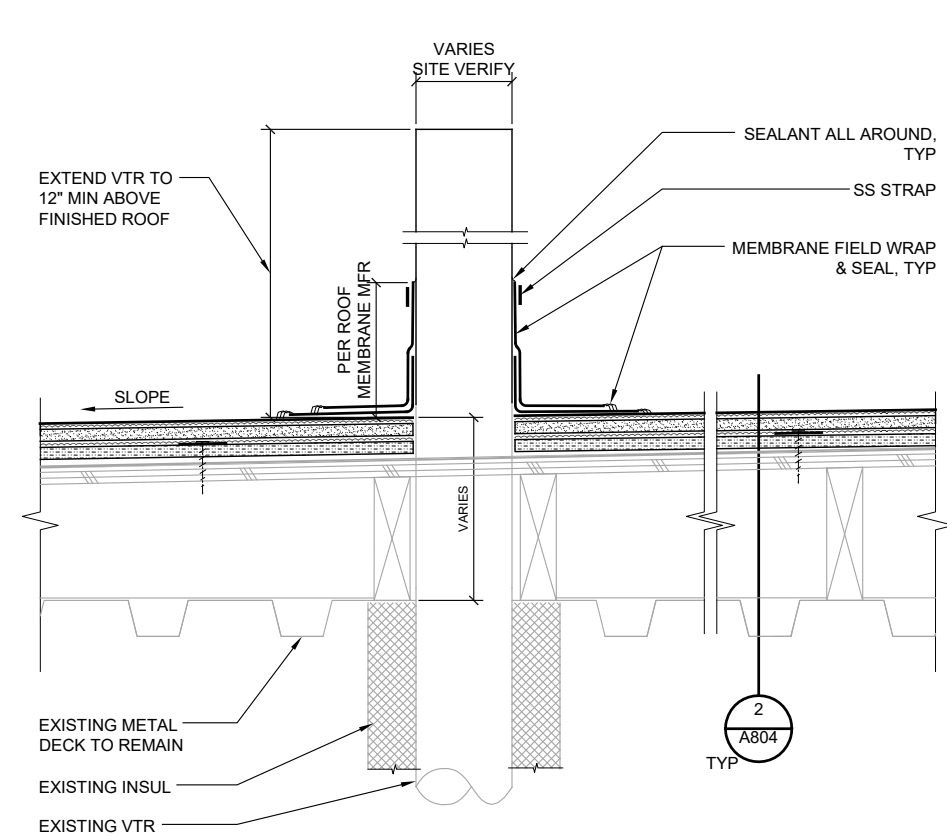

3 VTR AT MEMBRANE ROOF ASSEMBLY
21038/A804-3 SCALE: 0 3" 6" 1'

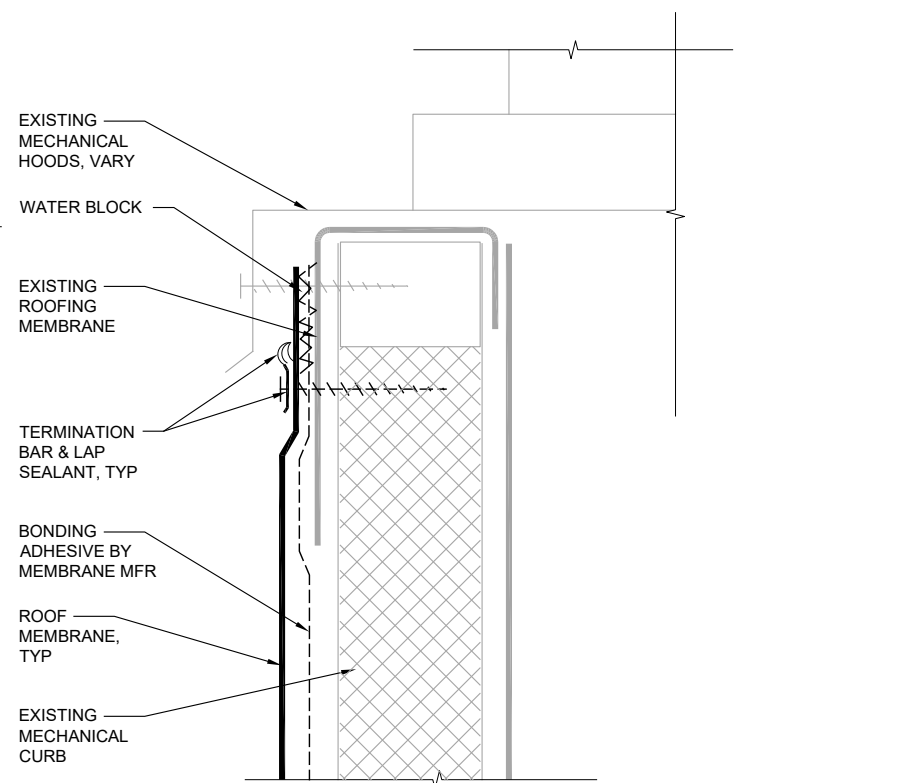

4 MECHANICAL CURBS, TYP
21038/A804-4 SCALE: 0 3" 6"

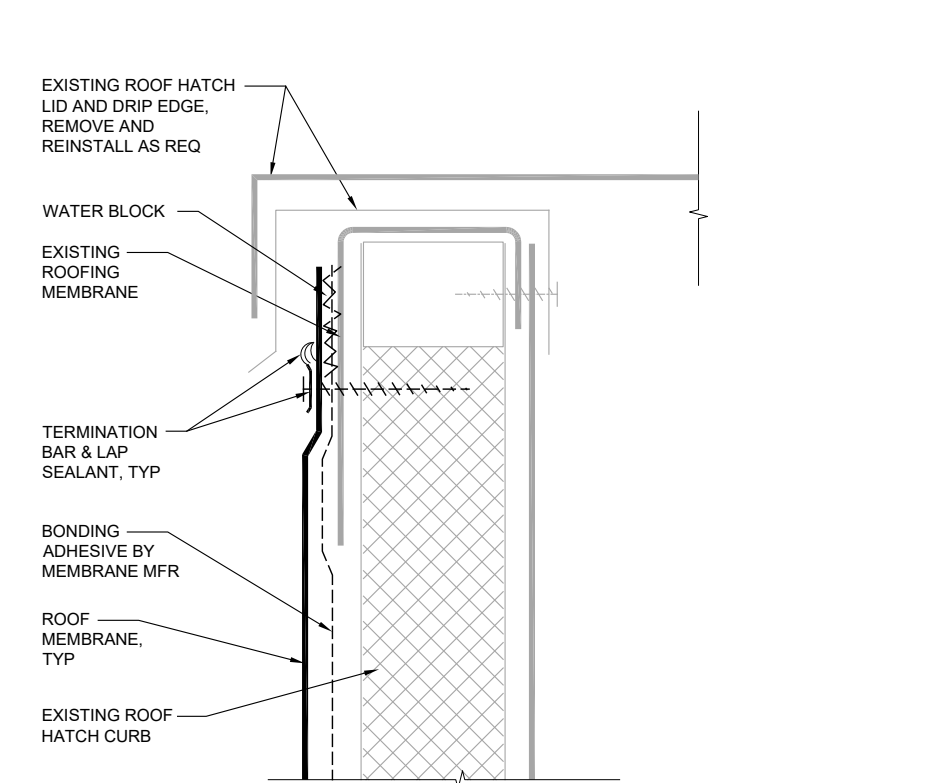

5 ROOF HATCH CURB
21038/A804-5 SCALE: 0 3" 6"

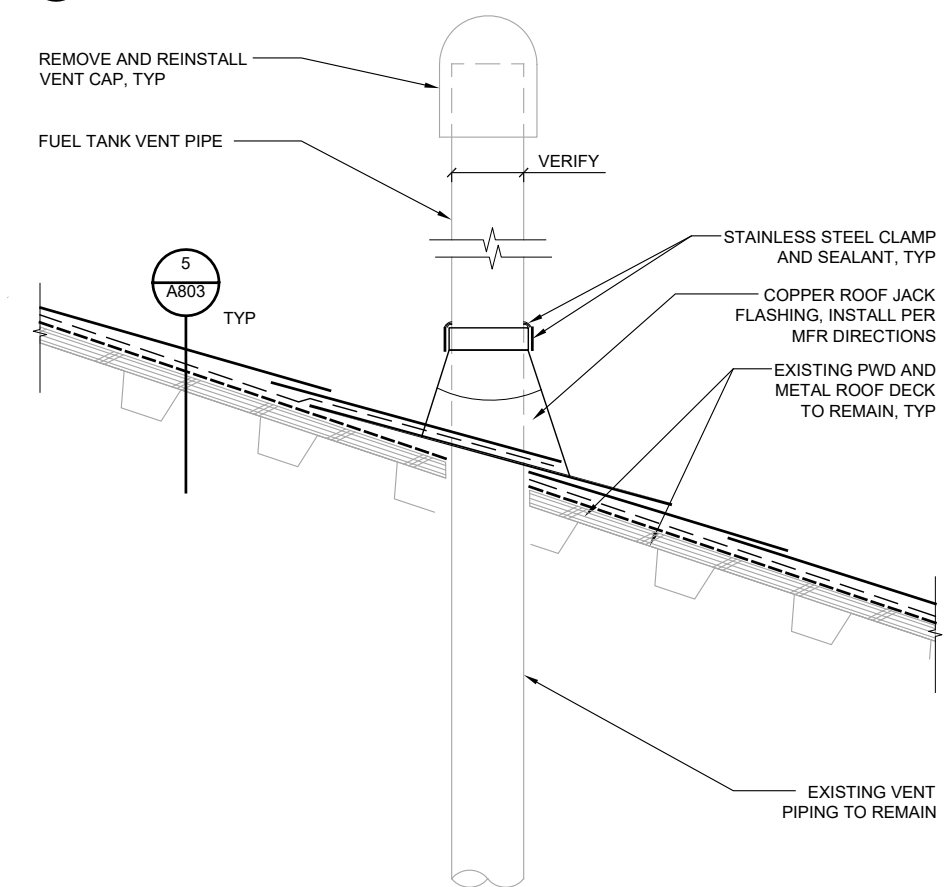

6 FUEL TANK VENT PIPE FLASHING
21038/A804-6 SCALE: 0 3" 6" 1'

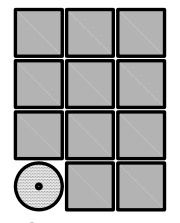

**Jensen
Yorba
Wall Inc.**

522 West 10th Street
Juneau, Alaska 99801
907.586.1070
AEC137
jensenyorbawall.com

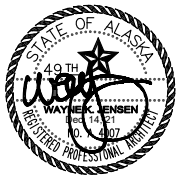

CITY AND BOROUGH OF JUNEAU SCHOOL DISTRICT
DZANTIK'I HEENI MIDDLE SCHOOL
ROOFING REPLACEMENT
CBJ CONTRACT NO. BE22-163
JUNEAU, ALASKA

REVISIONS

SHEET TITLE
**EXTERIOR
DETAILS**

DATE: DECEMBER 14, 2021
FILE: 21038

A804

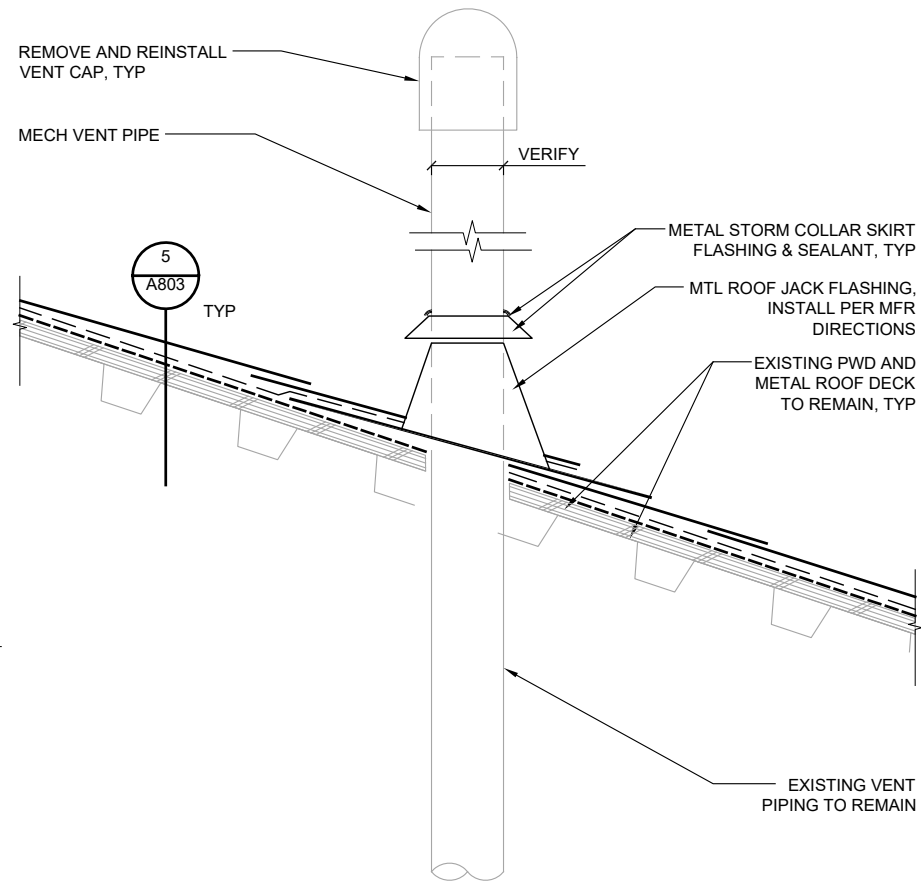

1 MECHANICAL VENTS THROUGH ROOF
21038/A805-1 SCALE: 0 3' 6' 1'

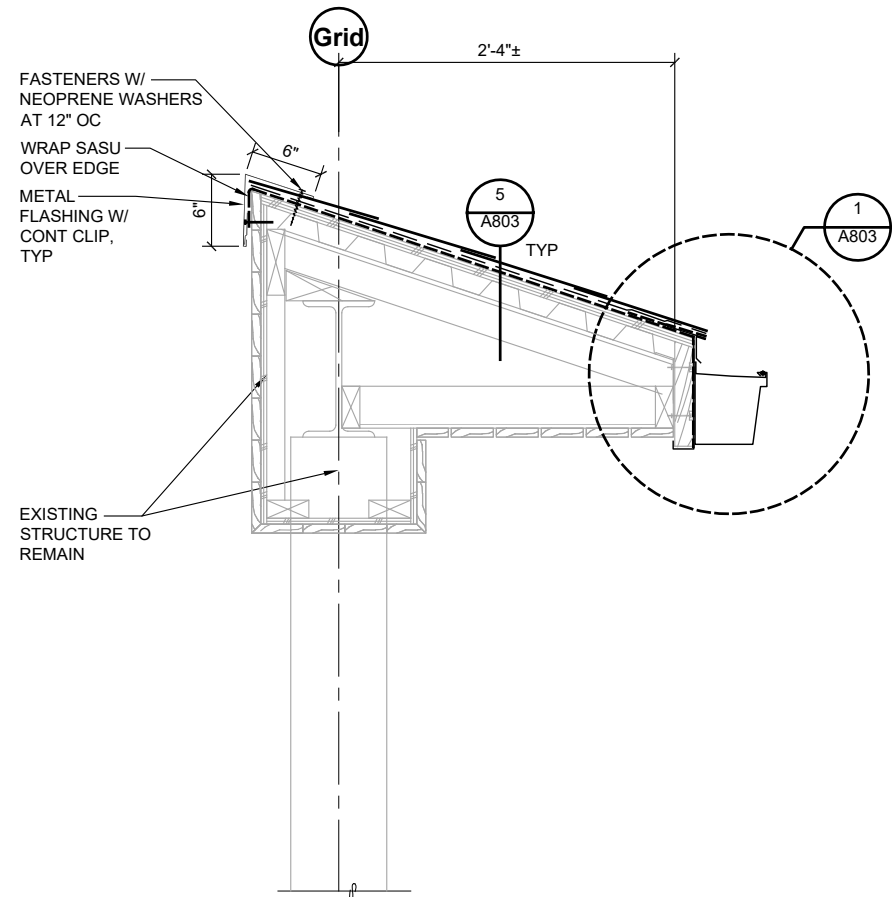

2 EYEBROW CANOPY AT COMMONS
21038/A805-2 SCALE: 0 6' 1' 2'

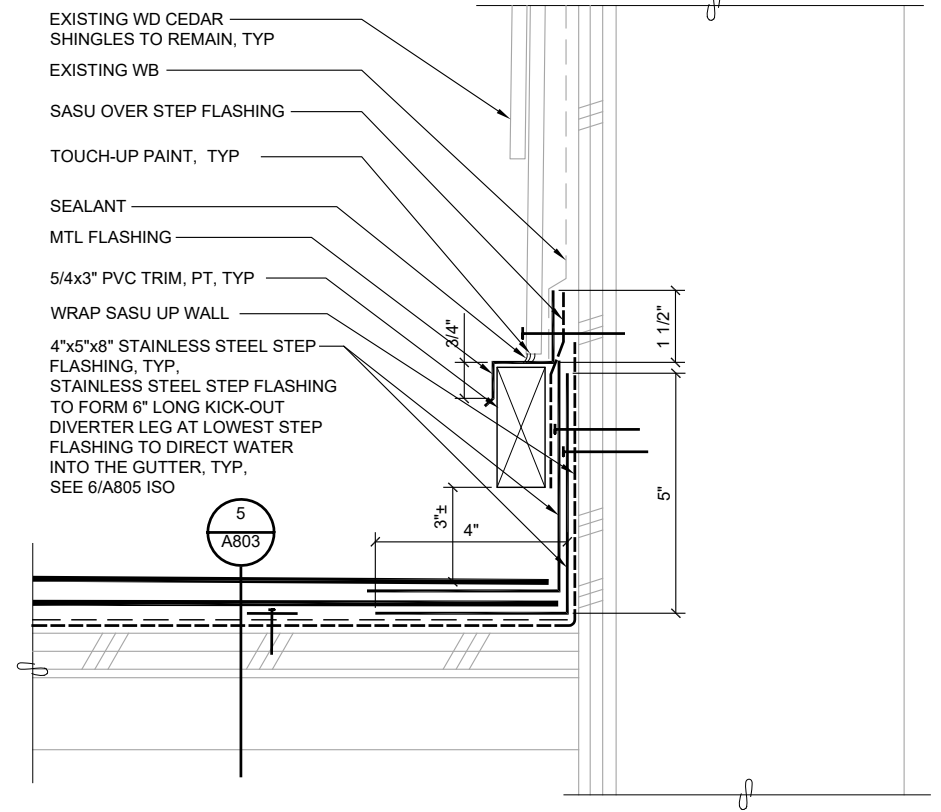

3 STEP FLASHING
21038/A805-3 SCALE: 0 3' 6'

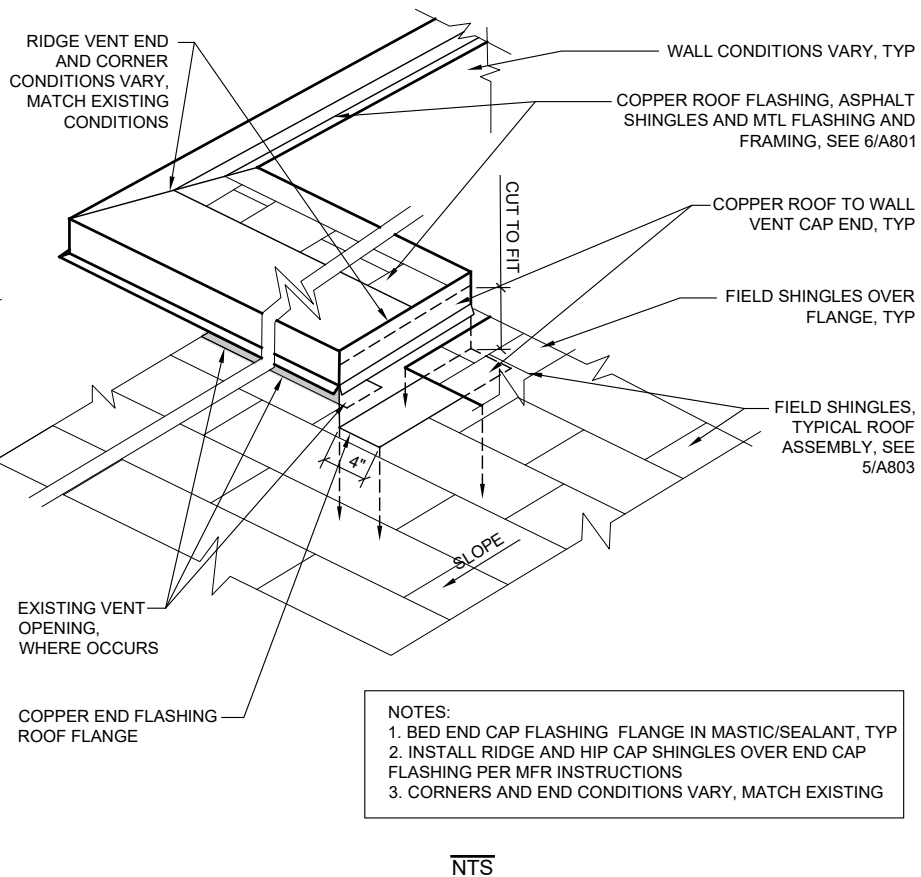

4 PERIMETER ROOF VENT AT MECHANICAL ROOF, TYP
21038/A805-4 NOT TO SCALE

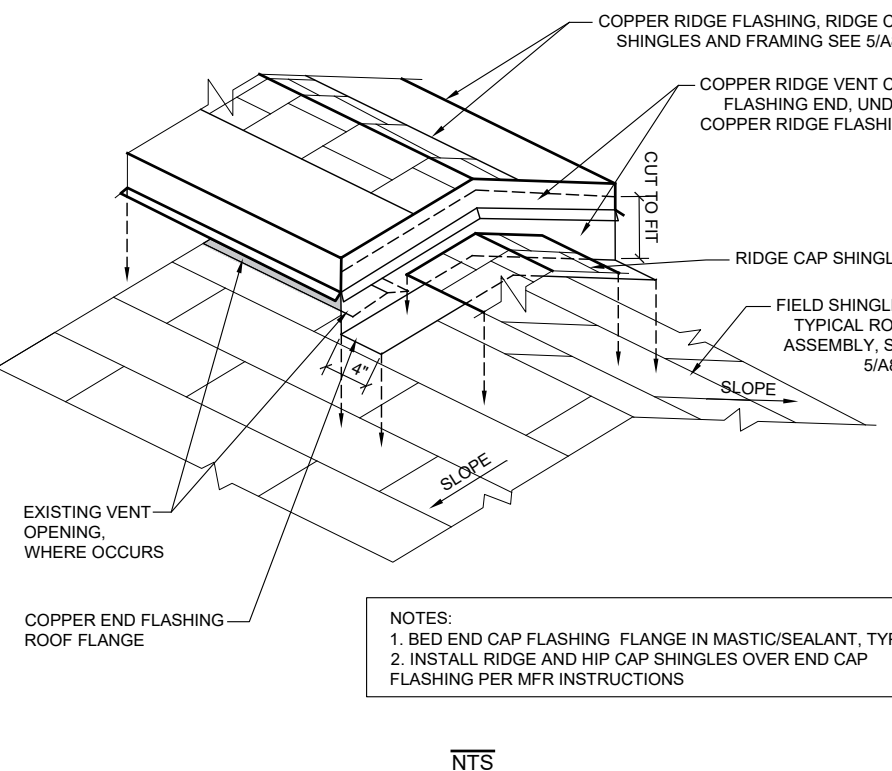

5 RIDGE VENT END FLASHING, TYP
21038/A805-5 NOT TO SCALE

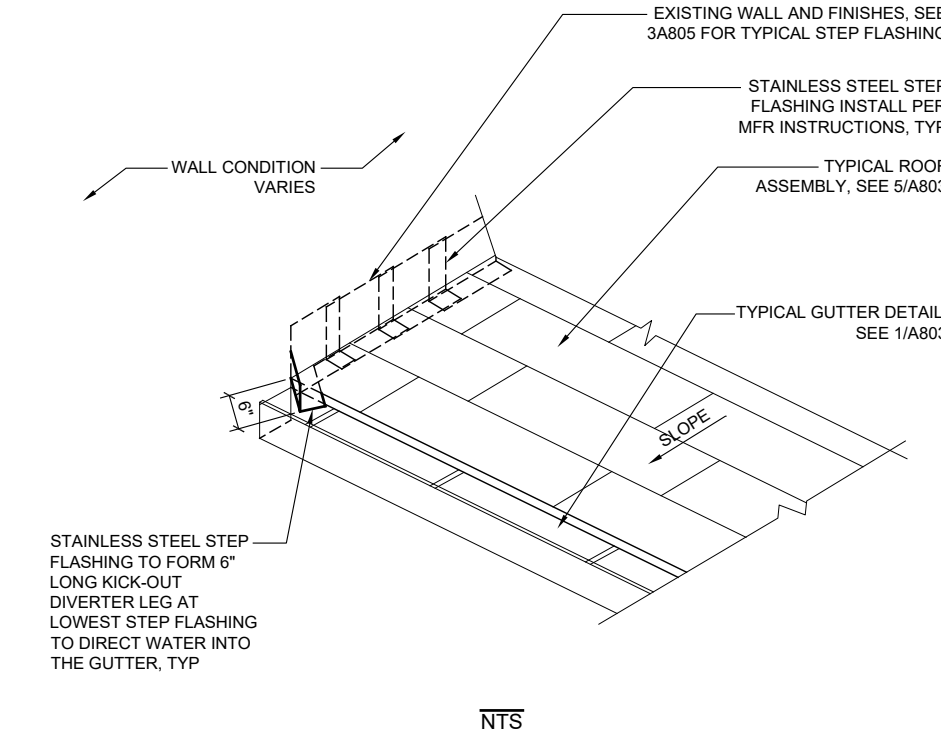

6 STAINLESS STEEL KICK-OUT STEP FLASHING AT GUTTER
21038/A804-6 NOT TO SCALE

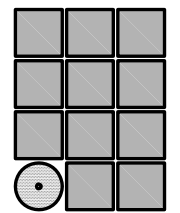

Jensen Yorba Wall Inc.

522 West 10th Street
Juneau, Alaska 99801
907.586.1070
AECC137
jensenyorbawall.com

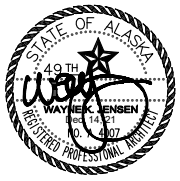

CITY AND BOROUGH OF JUNEAU SCHOOL DISTRICT
DZANTIK'I HEENI MIDDLE SCHOOL
ROOFING REPLACEMENT
CBJ CONTRACT NO. BE22-163
JUNEAU, ALASKA

NO.	REVISIONS



SHEET TITLE
EXTERIOR DETAILS

DATE: DECEMBER 14, 2021
FILE: 21038

A805

G:_Projects\21038\CAD\CD\Arch\A805.dwg, Layout1, 12/14/2021 1:41:57 PM, Dan, Adobe PDF 11X17.pc3, Tabloid, 1:2

1/8" x 4" x 1'-6" STEEL GALVANIZED PLATE, SECURED TO STEEL DECK WITH (2) NO. 10 SELF DRILLING SCREWS AT 6" OC THROUGH TOP OF STEEL DECK FLUTES, SPACE FASTENERS 3" APART, SEE 3/A806

RIDGE-IT ANCHORS FASTEN W/ (8) NO. 10 SELF DRILLING SCREWS THROUGH 1/8" GALV PLATE

SASU, 12" ± IN WIDTH OVER ANCHOR & GALV PLATE

ASPHALT SHINGLE OVER ANCHORS, TYP

ROOF ANCHOR

BED GALV PLATE IN ASPHALT ROOF CEMENT, TYP

ASPHALT SHINGLES

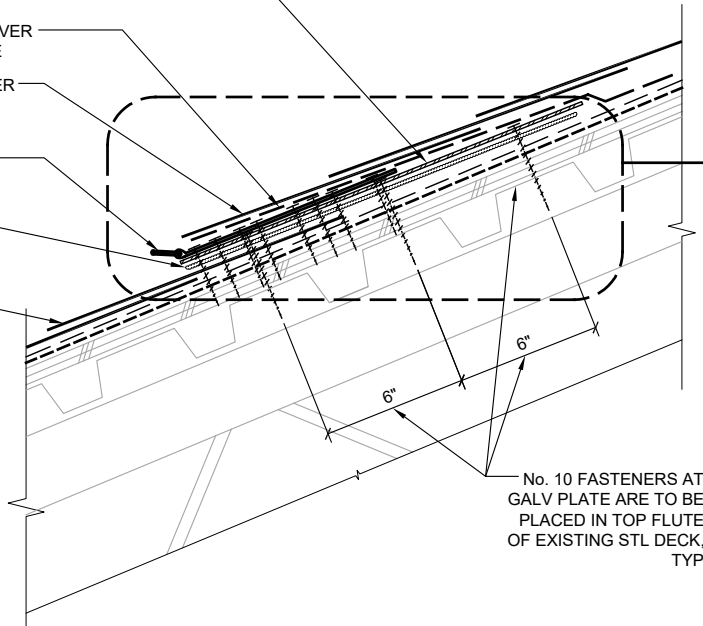

No. 10 FASTENERS AT GALV PLATE ARE TO BE PLACED IN TOP FLUTE OF EXISTING STL DECK, TYP

NOTE:
1. DETERMINE LOCATION OF STEEL DECK FLUTES IN FIELD. LOCATE 1/8" PLATE SO NO. 10 SCREWS ARE THROUGH FLUTE.
2. SEE 1&4/A806 FOR ASPHALT ROOFING ASSEMBLY.

1 RIDGE-IT ROOF ANCHOR POINT

21038/ X_A806-1

SCALE: 0 3" 6" 1'

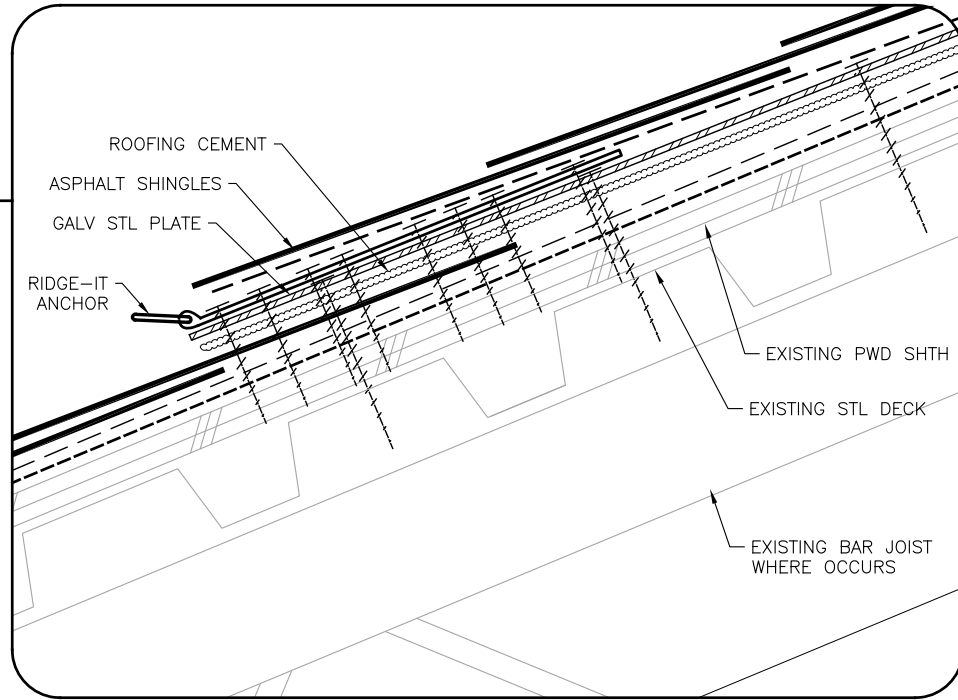

ENLARGED VIEW SINGLE RIDGE-IT ANCHOR

No. 10 FASTENERS AT GALV PLATE ARE TO BE PLACED IN TOP FLUTE OF EXISTING STL DECK, TYP

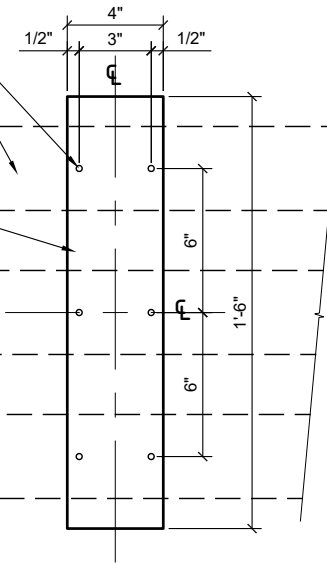

1/8" x 4" x 1'-6" STEEL GALVANIZED PLATE, SECURED TO STEEL DECK WITH (2) NO. 10 SELF DRILLING SCREWS AT 6" OC THROUGH TOP OF STEEL DECK FLUTES, SPACE FASTENERS 3" APART

SITE COORDINATE LOCATION OF TOP OF STEEL DECK FLUTES

NOTE:
1. DETERMINE LOCATION OF STEEL DECK FLUTES IN FIELD. LOCATE 1/8" PLATE SO NO. 10 SCREWS ARE THROUGH FLUTE.
2. SEE 1&4/A806 FOR ASPHALT ROOFING ASSEMBLY.

3 GALVANIZED PLATE

21038/ X_A806-3

SCALE: 0 3" 6" 1'

1/8" x 4" x 1'-6" STEEL GALVANIZED PLATE, SECURED TO STEEL DECK WITH (2) NO. 10 SELF DRILLING SCREWS AT 6" OC THROUGH TOP OF STEEL DECK FLUTES, SPACE FASTENERS 3" APART, SEE 3/A806

PITCHPRO ANCHOR FASTEN W/ (12) NO. 10 SELF DRILLING SCREWS THROUGH 1/8" GALV PLATE

SASU, 12" ± IN WIDTH OVER ANCHOR & GALV PLATE

ASPHALT SHINGLE OVER ANCHORS, TYP

ROOF ANCHOR

BED GALV PLATE IN ASPHALT ROOF CEMENT, TYP

ASPHALT SHINGLES

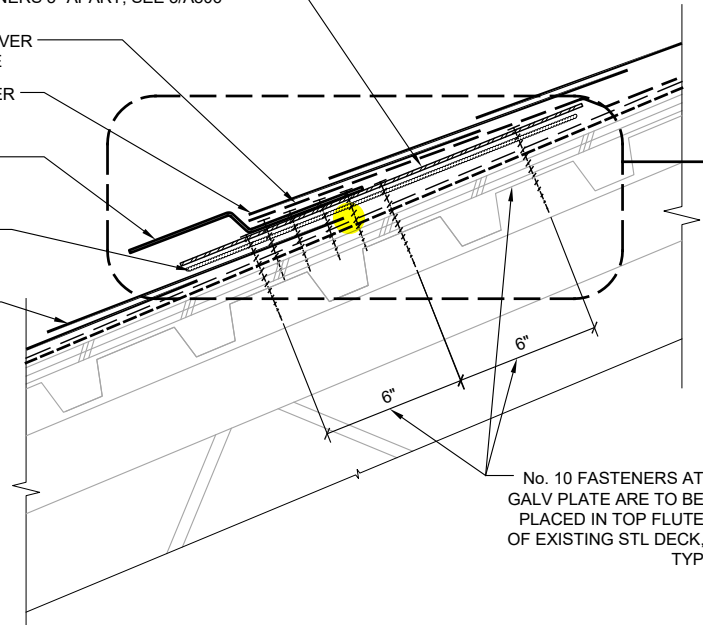

No. 10 FASTENERS AT GALV PLATE ARE TO BE PLACED IN TOP FLUTE OF EXISTING STL DECK, TYP

NOTE:
1. DETERMINE LOCATION OF STEEL DECK FLUTES IN FIELD. LOCATE 1/8" PLATE SO NO. 10 SCREWS ARE THROUGH FLUTE.
2. SEE 1&4/A806 FOR ASPHALT ROOFING ASSEMBLY.

4 PITCHPRO ROOF ANCHOR POINT

21038/ X_A806-4

SCALE: 0 3" 6" 1'

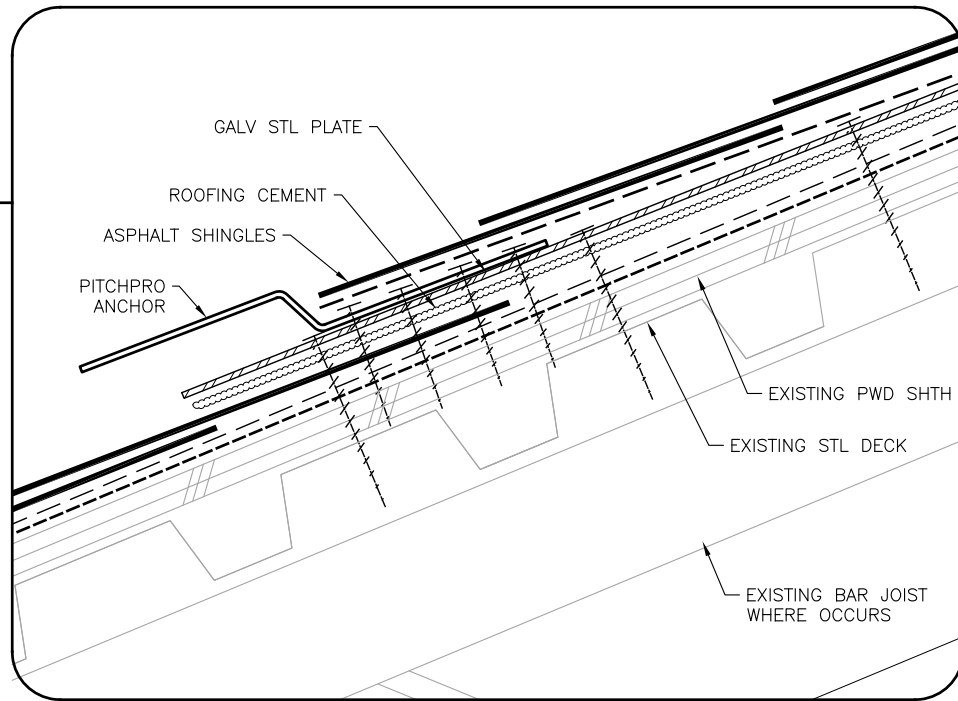

ENLARGED VIEW HITCHCLIP ANCHOR

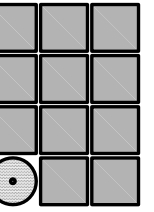

Jensen Yorba Wall Inc.

522 West 10th Street
Juneau, Alaska 99801
907.586.1070
AECC137
jensenyorbawall.com



CITY AND BOROUGH OF JUNEAU SCHOOL DISTRICT
DZANTIK'I HEENI MIDDLE SCHOOL
ROOFING REPLACEMENT
CBJ CONTRACT NO. BE22-163
JUNEAU, ALASKA

REVISIONS



SHEET TITLE
EXTERIOR
DETAILS

DATE: DECEMBER 14, 2021
FILE: 21038

A806

G:_Projects\21038\CAD\CD\Arch\A806.dwg, Layout1, 12/14/2021 1:42:02 PM, Dan, Adobe PDF 11X17.pc3, Tabloid, 1:2