

# **RIVERBEND ELEMENTARY SCHOOL ROOFING REPLACEMENT**

**Contract No. BE22-164**

File No. 2137



**SECTION 00005 - TABLE OF CONTENTS**

**DIVISION 0 - BIDDING AND CONTRACT REQUIREMENTS, CONTRACT FORMS, AND CONDITIONS OF THE CONTRACT**

**BIDDING and CONTRACT REQUIREMENTS** **No. of Pages**

00005	Table of Contents .....	1
00030	Notice Inviting Bids .....	3
00100	Instructions to Bidders .....	10
00300	Bid .....	2
00310	Bid Schedule .....	2
00320	Bid Bond .....	1
00360	Subcontractor Report.....	2
00370	Contractor Financial Responsibility.....	3

**CONTRACT FORMS**

00500	Agreement .....	6
00610	Performance Bond .....	2
00620	Payment Bond .....	2

**CONDITIONS OF THE CONTRACT**

00700	General Conditions .....	49
00800	Supplementary General Conditions .....	6
00830	Alaska Labor Standards, Reporting, and Prevailing Wage Rate Determination.....	1
	Appendix A – Pamphlet 600 – Effective September 1, 2021 .....	38

**DIVISION 1 - GENERAL REQUIREMENTS**

011000	Summary.....	4
012500	Substitution Procedures .....	4
012600	Contract Modification Procedures .....	2
012900	Payment procedures.....	3
013100	Project Management and Coordination.....	7
013200	Construction Progress Documentation.....	4
013300	Submittal Procedures.....	8
014000	Quality Requirements .....	6
014200	References .....	3
015000	Temporary Facilities and Controls.....	6
016000	Product Requirements.....	5
017300	Execution.....	6
017700	Closeout Requirements .....	10
017823	Operations and Maintenance Data.....	7
017839	Project Record Documents .....	2

**TECHNICAL SPECIFICATIONS**

024119	Selective Demolition.....	6
061053	Miscellaneous Rough Carpentry.....	5
061600	Sheathing.....	3
062013	Exterior Finish Carpentry .....	5

**SECTION 00005 - TABLE OF CONTENTS**

070150	Preparation for Reroofing .....	5
072100	Thermal Insulation.....	3
072270	Fall Protection Roof Anchors .....	3
073113	Asphalt Shingles .....	10
076200	Sheet Metal Flashing and Trim.....	12
072900	Joint Sealants .....	6
099113	Exterior Painting.....	5

**DRAWINGS**

See Cover Sheet of Drawings for SHEET Index

**END OF SECTION**

**SECTION 00030 NOTICE INVITING BIDS**

**OBTAINING CONTRACT DOCUMENTS.** The Contract Documents are entitled:

**Riverbend Elementary School Roofing Replacement  
Contract No. BE22-164**

The Contract Documents may be downloaded from the CBJ Public Purchase webpage at <https://www.publicpurchase.com/juneau.ak>. Instructions for the Public Purchase registration process can be found here <https://juneau.org/engineering-public-works/bids-rfps>.

**PRE-BID CONFERENCE.** Prospective Bidders are encouraged to attend a pre-Bid conference to discuss the proposed WORK, which will be conducted by the OWNER, at **10:00 a.m. on December 8, 2021**, via teleconference. The object of the conference is to acquaint Bidders with the bid documents and site conditions. Prospective bidders intending to participate shall email [contracts@juneau.org](mailto:contracts@juneau.org) by **4:30 p.m., December 7, 2021**, to obtain the call-in instructions.

**DESCRIPTION OF WORK.** This Project consists of demolition of existing roof assembly down to plywood decking and replace with asphalt shingle roofing assembly including insulation, plywood sheathing, new ridge and roof to wall vents, gutters, downspouts, roof anchors and other Work indicated in the Contract Documents. This project will include limited removal and reinstall of mechanical hoods and vents and removal and installation of electrical items.

**ARCHITECT’S ESTIMATE RANGE:** Between \$2,500,000 and \$2,900,000

**COMPLETION OF WORK.**

<u>Work Description</u>	<u>Completion Date</u>
Substantial Completion	August 9, 2022
Final Completion	August 15, 2022

**DEADLINE FOR BIDDER QUESTIONS: 4:30pm Alaska Time on December 10, 2021.**

**DEADLINE FOR BIDS:** Electronic bids must be received by the Purchasing Division **prior to 2:00 p.m., Alaska Time on December 14, 2021** or such later time as may be announced by addendum at any time prior to the deadline. Bids will be opened immediately thereafter via conference call, unless otherwise specified. Bidders may attend this bid opening on the conference call line 907-713-2140, with participant code 258358.

**SUBMISSION INSTRUCTIONS:** Timely responses are accepted via Electronic Submission\* at Public Purchase, [www.publicpurchase.com](http://www.publicpurchase.com), the CBJ’s eProcurement Provider. *(\*Vendors must complete a free online registration to be able to submit a response, it may take up to 24 hours for registration to be complete.)*

**Late responses will not be accepted.**

To Respond, Bidders must complete an online registration.

- Registration is a two-step process, registering with Public Purchase, and then registering with CBJ within Public Purchase.
- Get help registering using the Public Purchase Help Menu Tab.
- Register early to avoid missing the deadline, as Registration may take up to 24-hours to complete.

**Registered Bidders may submit a Bid Schedule to Public Purchase** by downloading the provided PDF solicitation documents, fill out fields indicated, and upload the document to Public Purchase.

**SECTION 00030 NOTICE INVITING BIDS**

**SITE OF WORK.** The site of the WORK is Riverbend Elementary School in Juneau, Alaska.

**BIDDING, CONTRACT, or TECHNICAL QUESTIONS.** All communications relative to this WORK, prior to opening Bids, shall be directed to the following:

Caleb Comas, Contract Administrator  
CBJ Engineering Department, 3<sup>rd</sup> Floor, Marine View Center  
Email: caleb.comas@juneau.org  
Telephone: (907) 586-0800 ext. 4196  
Fax: (907) 586-4530

**BID SECURITY.** Each Bid shall be accompanied by a certified or cashier's check or Bid Bond, in the amount of 5% percent of the Bid, payable to the City and Borough of Juneau, Alaska, as a guarantee that the Bidder, if its Bid is accepted, will promptly execute the Agreement. A Bid shall not be considered unless one of the forms of Bidder's security is provided as prescribed in Section 00100, Article 12, at the time of bid.

**CONTRACTOR'S LICENSE.** All contractors are required to have a current Alaska Contractor's License, prior to submitting a Bid, and a current Alaska Business License prior to award.

**BID TO REMAIN OPEN.** The Bidder shall guarantee the Bid for a period of 120 Days from the date of Bid opening. Any component of the Bid may be awarded anytime during the 120 Days.

**OWNER'S RIGHTS RESERVED.** The OWNER reserves the right to reject any or all Bids, to waive any informality in a Bid, and to make award to the lowest responsive, responsible Bidder as it may best serve the interests of the OWNER.

**OWNER: City and Borough of Juneau**

By:   
Caleb Comas, Contract Administrator

11/23/21  
Date

**END OF SECTION**

## SECTION 00100 - INSTRUCTIONS TO BIDDERS

**1.0 DEFINED TERMS.** Terms used in these Instructions to Bidders and the Notice Inviting Bids, which are defined in the General Conditions, have the meanings assigned to them in the General Conditions. The term "Bidder" means one who submits a Bid directly to the OWNER, as distinct from a sub-bidder, who submits a Bid to a Bidder.

### **2.0 INTERPRETATIONS AND ADDENDA.**

A. **INTERPRETATIONS.** All questions about the meaning or intent of the Contract Documents are to be directed to the Engineering Contracts Administrator. Interpretations or clarifications considered necessary by the Engineering Contracts Administrator in response to such questions will be issued by Addendum, mailed, faxed, or delivered to all parties recorded by the Engineering Contracts Administrator, or OWNER, as having received the Contract Documents. Questions received less than seven Days prior to the Deadline for Bids may not be answered. Only questions answered by formal written Addendum will be binding. Oral and other interpretations or clarifications will be without legal effect.

B. **ADDENDA.** Addenda may be issued to modify the Contract Documents as deemed advisable by the OWNER. Addenda may be faxed or, if addendum format warrants, addenda may be posted to the CBJ Engineering Department website. In any event, notification of addendum issuance will be faxed to planholders. Hard copies are available upon request. The OWNER will make all reasonable attempts to ensure that all planholders receive notification of Addenda, however, it is strongly recommended by the OWNER that bidders independently confirm the contents, number, and dates of each Addendum prior to submitting a Bid.

**3.0 FAIR COMPETITION.** More than one Bid from an individual, firm, partnership, corporation, or association under the same or different names will not be considered. If the OWNER believes that any Bidder is interested in more than one Bid for the WORK contemplated, all Bids in which such Bidder is interested will be rejected. If the OWNER believes that collusion exists among the Bidders, all Bids will be rejected.

**4.0 RESPONSIBILITY OF BIDDERS.** Only responsive Bids from responsible Bidders will be considered. A Bid submitted by a Bidder determined to be not responsible may be rejected. The OWNER may find a bidder to be not responsible for any one of the following reasons, but is not limited in its responsibility analysis to the following factors:

- A. Evidence of bid rigging or collusion;
- B. Fraud or dishonesty in the performance of previous contracts;
- C. Record of integrity;
- D. More than one bid for the same work from an individual, firm, or corporation under the same or different name;
- E. Unsatisfactory performance on previous or current contracts;
- F. Failure to pay, or satisfactorily settle, all bills due for labor and material on previous contracts;

## SECTION 00100 - INSTRUCTIONS TO BIDDERS

- G. Uncompleted work that, in the judgment of the OWNER, might hinder or prevent the bidder's prompt completion of additional work, if awarded;
- H. Failure to reimburse the OWNER for monies owed on any previous contracts;
- I. Default under previous contracts;
- J. Failure to comply with any qualification requirements of the OWNER; special standards for responsibility, if applicable, will be specified. These special standards establish minimum standards or experience required for a responsible Bidder on a specific contract;
- K. Engaging in any activity that constitutes a cause for debarment or suspension under the CBJ Procurement Code 53.50 or submitting a bid during a period of debarment;
- L. Lack of skill, ability, financial resources, or equipment required to perform the contract.
- M. Lack of legal capacity to contract.
- N. Bidders must be registered as required by law and in good standing for all amounts owed to the OWNER per Paragraph 21.0 of this Section.
- O. Failure to submit all completed documents as required and specified on the Bid Form, Section 00300.

Nothing contained in this section deprives the OWNER of its discretion in determining the lowest responsible bidder. Before a Bid is considered for award, a Bidder may be requested to submit information documenting its ability and competency to perform the WORK, according to general standards of responsibility and any special standards which may apply. It is Bidder's responsibility to submit sufficient, relevant, and adequate information. OWNER will make its determination of responsibility and has no obligation to request clarification or supplementary information.

**5.0 NON-RESPONSIVE BIDS.** Only responsive Bids will be considered. Bids may be considered non-responsive and may be rejected. Some of the reasons a Bid may be rejected for being non-responsive are:

- A. If a Bid is received by the CBJ Purchasing Division after the Deadline for Bids.
- B. If the Bid is on a form other than that furnished by the OWNER, or legible copies thereof; or if the form is altered or any part thereof is detached; or if the Bid is improperly signed.
- C. If there are unauthorized additions, conditional or alternate Bids, or irregularities of any kind which may tend to make the bid incomplete, indefinite, ambiguous as to its meaning, or in conflict with the OWNER's Bid document.
- D. If the Bidder adds any unauthorized conditions, limitations, or provisions reserving the right to accept or reject any award, or to enter into a contract pursuant to an award. This does not exclude a Bid limiting the maximum gross amount of awards acceptable to any one Bidder at any one Bid opening, provided that any selection of awards will be made by the OWNER.
- E. If the Bid does not contain a Unit Price for each pay item listed, except in the case of

## SECTION 00100 - INSTRUCTIONS TO BIDDERS

authorized alternate pay items.

- F. If the Bidder has not acknowledged receipt of each Addendum.
- G. If the Bidder fails to furnish an acceptable Bid guaranty with the Bid.
- H. If any of the Unit Prices Bid are excessively unbalanced (either above or below the amount of a reasonable Bid) to the potential detriment of the OWNER.
- I. If a Bid modification does not conform to Article 15.0 of this Section.
- J. Failure to submit all completed documents as required and specified on the Bid Form, Section 00300.

### **6.0 BIDDER'S EXAMINATION OF CONTRACT DOCUMENTS AND SITE.** It is the responsibility of each Bidder before submitting a Bid:

- A. To examine thoroughly the Contract Documents, and other related data identified in the Bidding documents (including "technical data" referred to below):
  - 1. To visit the site to become familiar with and to satisfy the Bidder as to the general and local conditions that may affect cost, progress, or performance, of the WORK,
  - 2. To consider federal, state and local laws and regulations that may affect cost, progress, or performance of the WORK,
  - 3. To study and carefully correlate the Bidder's observations with the Contract Documents, and other related data; and
  - 4. To notify the ARCHITECT of all conflicts, errors, or discrepancies in or between the Contract Documents and such other related data.

### **7.0 REFERENCE IS MADE TO THE SUPPLEMENTARY GENERAL CONDITIONS FOR IDENTIFICATION OF:**

- A. Those reports of explorations and tests of subsurface conditions at the site which have been utilized by the Architect of Record in the preparation of the Contract Documents. The Bidder may rely upon the accuracy of the technical data contained in such reports, however, the interpretation of such technical data, including any interpolation or extrapolation thereof, together with non-technical data, interpretations, and opinions contained therein or the completeness thereof is the responsibility of the Bidder.
- B. Those Drawings of physical conditions in or relating to existing surface and subsurface conditions (except underground utilities) which are at or contiguous to the site have been utilized by the Architect of Record in the preparation of the Contract Documents. The Bidder may rely upon the accuracy of the technical data contained in such Drawings, however, the interpretation of such technical data, including any interpolation or extrapolation thereof, together with nontechnical data, interpretations, and opinions contained in such Drawings or the completeness thereof is the responsibility of the Bidder.
- C. Copies of such reports and Drawings will be made available by the OWNER to any Bidder on request if said reports and Drawings are not bound herein. Those reports and Drawings are not part of the Contract Documents, but the technical data contained therein upon



## SECTION 00100 - INSTRUCTIONS TO BIDDERS

which the Bidder is entitled to rely, as provided in Paragraph SGC-4.2 of the Supplementary General Conditions, are incorporated herein by reference.

- D. Information and data reflected in the Contract Documents with respect to underground utilities at or contiguous to the site is based upon information and data furnished to the OWNER and the Architect of Record by the owners of such underground utilities or others, and the OWNER does not assume responsibility for the accuracy or completeness thereof unless it is expressly provided otherwise in the Supplementary General Conditions, or in Section 01530 - Protection and Restoration of Existing Facilities of the General Requirements.
- E. Provisions concerning responsibilities for the adequacy of data furnished to prospective Bidders on subsurface conditions, underground utilities and other physical conditions, and possible changes in the Contract Documents due to differing conditions appear in Paragraphs 4.2, 4.3, and 4.4 of the General Conditions.
- F. Before submitting a Bid, each Bidder will, at Bidder's own expense, make or obtain any additional examinations, investigations, explorations, tests, and studies and obtain any additional information and data which pertain to the physical conditions (surface, subsurface, and underground utilities) at or contiguous to the site or otherwise which may affect cost, progress, or performance of the WORK and which the Bidder deems necessary to determine its Bid for performing the WORK in accordance with the time, price, and other terms and conditions of the Contract Documents.
- G. On request in advance, the OWNER will provide each Bidder access to the site to conduct such explorations and tests as each Bidder deems necessary for submission of a Bid. Bidder shall fill all holes and shall clean up and restore the site to its former condition upon completion of such explorations.
- H. The lands upon which the WORK is to be performed, rights-of-way and easements for access thereto and other lands designated for use by the CONTRACTOR in performing the WORK are identified in the Contract Documents. All additional lands and access thereto required for temporary construction facilities or storage of materials and equipment are to be provided by the CONTRACTOR. Easements for permanent structures or permanent changes in existing structures are to be obtained and paid for by the OWNER unless otherwise provided in the Contract Documents.
- I. The submission of a Bid will constitute an incontrovertible representation by the Bidder that the Bidder has complied with every requirement of Article 6.0, "Bidder's Examination of Contract Documents and Site" herein, that without exception the Bid is premised upon performing the WORK required by the Contract Documents and such means, methods, techniques, sequences, or procedures of construction as may be indicated in or required by the Contract Documents, and that the Contract Documents are sufficient in scope and detail to indicate and convey understanding of all terms and conditions for performance of the WORK.

### 8.0 BID FORM.

- A. The Bid shall be made on the Bid Schedule(s) bound herein, or by another acceptable submission method as specified in Section 00030, Notice Inviting Bids, and shall contain the following: Sections 00300, 00310 or other specified acceptable form of Bid Schedule,

## SECTION 00100 - INSTRUCTIONS TO BIDDERS

the required Bid Security, and any other documents required in Section 00300 – Bid.

- B. All blanks on the Bid Form and Bid Schedule must be completed in ink or typed.
- C. Bids by corporations must be executed in the corporate name by the president, a vice-president (or other corporate officer). The corporate address and state of incorporation must appear below the signature.
- D. Bids by partnerships must be executed in the partnership name and be signed by a managing partner, and the official address of the partnership must appear below the signature.
- E. The Bidder's Bid must be signed. All names must be printed or typed below the signature.
- F. The Bid shall contain an acknowledgment of receipt of all Addenda, the numbers of which shall be filled in on the Bid form. Failure to acknowledge Addenda may render Bid non-responsive and may cause its rejection.
- G. The address to which communications regarding the Bid are to be directed must be shown.

**9.0 QUANTITIES OF WORK.** The quantities of WORK, or material, stated in Unit Price items of the Bid are supplied only to give an indication of the general scope of the WORK; the OWNER does not expressly or by implication agree that the actual amount of WORK, or material, will correspond therewith, and reserves the right after award to increase or decrease the amount of any Unit Price item of the WORK by an amount up to and including 25 percent of any Bid item, without a change in the Unit Price, and shall include the right to delete any Bid item in its entirety, or to add additional Bid items up to and including an aggregate total amount not to exceed 25 percent of the Contract Price (see Section 00700 - General Conditions, Article 10 Changes In the WORK).

**10.0 SUBSTITUTE OR "OR-EQUAL" ITEMS.** Substitution requests are not accepted during the bidding process. The procedure for the submittal of substitute or "or-equal" products is specified in Section 013300 – Contractor Submittals.

**11.0 SUBMISSION OF BIDS.** The Bid shall be delivered by the time and to the place stipulated in Section 00030 - Notice Inviting Bids. It is the Bidder's sole responsibility to see that its Bid is received in proper time. Hand-delivered, mailed, courier-delivered, oral, telegraphic, emailed, or faxed Bids will not be considered.

**12.0 BID SECURITY, BONDS, AND INSURANCE.** Each Bid shall be accompanied by a certified, or cashier's check, or approved Bid Bond in an amount of at least 5 percent of the total Bid price. The "total Bid price" is the amount of the Base Bid, plus the amount of alternate Bids, if any, which total to the maximum amount for which the CONTRACT could be awarded. Said check or Bond shall be made payable to the OWNER and shall be given as a guarantee that the Bidder, if offered the WORK, will enter into an Agreement with the OWNER, and will furnish the necessary insurance certificates, Payment Bond, and Performance Bond; each of said Bonds, if required, and insurance amounts shall be as stated in the Supplementary General Conditions. In case of refusal or failure to enter into said Agreement, the check or Bid Bond, as the case may be, may be forfeited to the OWNER. If the Bidder elects to furnish a Bid Bond as its Bid security, the Bidder shall use the Bid Bond form bound herein, or one conforming substantially to it in form. Bid Bonds must be accompanied by a legible Power of Attorney.

## SECTION 00100 - INSTRUCTIONS TO BIDDERS

Bid Bonds shall be submitted by being scanned and uploaded to Public Purchase along with the other required Bid documents. When a Bid security check is used, it must be received by the Purchasing Division prior to the Deadline for Bids. Bid security checks will be time and date stamped by the Purchasing Division, which will establish the official time of receipt.

In addition to uploading a scanned file of the Bid Bond, the original hardcopy Bid Bond shall be submitted and received by the CBJ Contracts Office by 2:00 p.m. Alaska Time no more than seven calendar days after Bid Opening.

In lieu of the original hardcopy Bid Bond submittal requirement, bidders who have a Surety 2000 Bid Bond ID may validate their Bid Bond with Surety 2000 within the Bid Bond Response Information Form in the Public Purchase bid page.

Bid security checks shall be submitted in a sealed envelope that clearly indicates: that a bid security check is enclosed, the name of the bidding firm, and the project name and number. The envelope must not reveal the check amount so that the final Bid price will not be known until the sealed bids are opened.

Bid security checks delivered **in person** or by **courier** service must be delivered to:

**PHYSICAL LOCATION:**

City and Borough of Juneau, Purchasing Division  
105 Municipal Way, Room 300  
Juneau, AK 99801

Bid security checks delivered by **U.S. Postal Service** must be mailed to:

**MAILING ADDRESS:**

City and Borough of Juneau, Purchasing Division  
155 South Seward Street  
Juneau, AK 99801

**Mailing/delivery times to Alaska may take longer than other areas of the U.S.** Late bid security checks may cause a Bid to be deemed non-responsive.

**13.0 RETURN OF BID SECURITY.** The OWNER will return all Bid security checks (certified or cashier's) accompanying such of the Bids as are not considered in making the award. All other Bid securities will be held until the Agreement has been executed. Following execution of the Agreement, all other Bid security checks will be returned to the respective Bidders whose Bids they accompanied and Bid security bonds will be appropriately discarded.

**14.0 DISCREPANCIES IN BIDS.** In the event there is more than one Pay Item in a Bid Schedule, the Bidder shall furnish a price for all Pay Items in the schedule, and failure to do so may render the Bid non-responsive and cause its rejection. In the event there are Unit Price Pay Items in a Bid Schedule and the "amount" indicated for a Unit Price Bid Item does not equal the product of the Unit Price and quantity, the Unit Price shall govern and the amount will be corrected accordingly, and the Bidder shall be bound by said correction. In the event there is more than one Pay Item in a Bid Schedule and the total indicated for the schedule does not agree with the sum of the prices Bid on the individual items, the prices Bid on the individual items shall govern and the total for the schedule will be corrected accordingly, and the Bidder shall be bound by said correction.

**15.0 BID MODIFICATIONS AND UNAUTHORIZED ALTERNATIVE BIDS.**

- A. Any bidder may deliver a modification to a bid in person, by mail or fax (907-586-4561), provided that such modification is received by the Purchasing Division no later than the deadline for bids. Modifications will be time and date stamped by the Purchasing

## SECTION 00100 - INSTRUCTIONS TO BIDDERS

Division, which will establish the official time of receipt of the modification. The modification must not reveal the bid price but should be in the form of an addition or subtraction or other modification so that the final prices will not be known until the sealed bid is opened.

The Bid modifications shall be provided on the **Bid Modification Form** located at the end of this Section. Submittal of any other form by the vendor may deem the modification unacceptable by the OWNER. **A mail or fax modification should not reveal the Bid price but should provide the addition or subtraction or other modification so that the final prices will not be known by the City and Borough until the sealed Bid is opened.** Submitted Modification forms shall include the modification to the unit price or lump sum amount of each pay item modified.

**FAX DISCLAIMER:** It is the responsibility of the bidder to submit modifications in a timely manner. Bidders' use of a fax machine to modify their bid shall be at bidders' sole risk. The Purchasing Division will attempt to keep the fax machine in good working order but will not be responsible for bid modifications that are late due to mechanical failure, a busy fax machine, or any other cause arising from bidder's use of a fax machine, even if bidder submits a transmission report or provides other confirmation indicating that the bidder transmitted a bid modification prior to the deadline. The City will not be responsible for its failure to receive the modification whether such failure is caused by equipment or human error, or otherwise. Bidders are therefore strongly encouraged to confirm receipt of their bid modification with the Purchasing Division (907-586-5215) prior to deadline.

- B. Conditioned bids, limitations, or provisos attached to the Bid or bid modification will render it unauthorized and cause its rejection as being non-responsive. The completed Bid forms shall be without interlineations, alterations, or erasures in the printed text. All changes shall be initialed by the person signing the Bid. Alternative Bids will not be considered unless called for.

**16.0 WITHDRAWAL OF BID.** Prior to the Deadline for Bids, the Bid may be withdrawn by the Bidder by means of a written request, signed by the Bidder or its properly authorized representative. Such written request must be delivered to the place stipulated in the Notice Inviting Bids for receipt of Bids.

### **17.0 AWARD OF CONTRACT.**

- A. Award of a contract, if it is awarded, will be on the basis of materials and equipment described in the Drawings or specified in the Technical Specifications and will be made to the lowest responsive, responsible Bidder whose Bid complies with all the requirements prescribed. Unless otherwise specified, any such award will be made within the period stated in the Notice Inviting Bids that the Bids are to remain open. Unless otherwise indicated, a single award will be made for all the Bid items in an individual Bid Schedule.
- B. If the OWNER has elected to advertise this Project with a Base Bid and Alternates, the OWNER may elect to award the contract for the Base Bid, or the Base Bid in combination with one or more Alternates selected by the OWNER. In either case, award shall be made to the responsive, responsible bidder offering the lowest total Bid for the WORK to be awarded.

## SECTION 00100 - INSTRUCTIONS TO BIDDERS

### 18.0 EXECUTION OF AGREEMENT.

- A. All Bids of value greater than \$1,000,000 must be approved by the CBJ Assembly. After the CBJ Assembly has approved the award and after the Bid protest period, the OWNER will issue a Notice of Intent to Award to the approved Bidder. The Bidder to whom award is made shall execute a written Agreement with the OWNER on the Agreement form, Section 00500, collect insurance, and shall furnish all certificates and Bonds required by the Contract Documents within 10 Days (calendar) from the date of the Notice of Intent to Award letter.
- B. Failure or refusal to enter into the Agreement as herein provided or to conform to any of the stipulated requirements in connection therewith shall be just cause for annulment of the award and forfeiture of the Bid security. If the lowest responsive, responsible Bidder refuses or fails to execute the Agreement, the OWNER may award the contract to the second lowest responsive, responsible Bidder. If the second lowest responsive, responsible Bidder refuses or fails to execute the Agreement, the OWNER may award the contract to the third lowest responsive, responsible Bidder. On the failure or refusal of such second or third lowest Bidder to execute the Agreement, each such Bidder's Bid securities shall be likewise forfeited to the OWNER.

**19.0 LIQUIDATED DAMAGES.** Provisions for liquidated damages if any, are set forth in Section 00500 - Agreement.

### 20.0 FILING A PROTEST.

- A. A Bidder may protest the proposed award of a competitive sealed Bid by the City and Borough of Juneau. The protest shall be executed in accordance with CBJ Ordinance 53.50.062 PROTESTS and CBJ Ordinance 53.50.080 ADMINISTRATION OF PROTEST. The entire text of the CBJ Purchasing Ordinance can be accessed at the CBJ website, <http://www.juneau.org/law/code/code.php>, or call the CBJ Purchasing Division at (907) 586-5215 for a copy of the ordinance.
- B. Late protests shall not be considered by the CBJ Purchasing Officer.
- C. This project may be funded with Alaska Department of Education and Early Development funds; per 4 AAC 31.080 (c), the written Bid protest shall be filed within 10 Calendar Days after the Notice of Intended Award of the contract has been issued. The written protest shall, at a minimum, contain the following:
  - the name, address and telephone number of the interested party filing the protest;
  - the signature of the interested party;
  - identification of the proposed award at issue;
  - statement of legal or factual ground for protest;
  - copies of all relevant documents;
  - protest fee.

**21.0 CONTRACTOR'S GOOD STANDING WITH CBJ FINANCE DEPARTMENT:** Contractors must be in good standing with the CBJ prior to award, and prior to any contract renewals, and in any event no later than seven business days following notification by the CBJ of intent to award. **Good standing** means: all amounts owed to the CBJ are current and the

## SECTION 00100 - INSTRUCTIONS TO BIDDERS

Contractor is not delinquent with respect to any taxes, fees, assessment, or other monies due and owed the CBJ, or a Confession of Judgment has been executed and the Contractor is in compliance with the terms of any stipulation associated with the Confession of Judgment, including being current as to any installment payments due; and Contractor is current in all CBJ reporting obligations (such as sales tax registration and reporting and business personal property declarations). Failure to meet these requirements may be cause for rejection of your bid. To determine if your business is in good standing, or for further information, contact the CBJ Finance Department's Sales Tax Division at (907) 586-5215 for sales tax issues, Assessor's Office at (907) 586-5215 for business personal property issues, or Collections Division at (907) 586-5215 for all other accounts.

- 22.0 PERMITS AND LICENSES.** The CONTRACTOR is responsible for all WORK associated with meeting any local, state, and/or federal permit and licensing requirements.

**SECTION 00100 - INSTRUCTIONS TO BIDDERS**

CITY AND BOROUGH OF JUNEAU  
PURCHASING DIVISION  
FAX NO. 907-586-4561

**BID MODIFICATION FORM**

Modification Number: \_\_\_\_\_

Note: All modifications shall be made to the original bid amount(s). If more than one Modification form is submitted by any one bidder, changes from all Modification forms submitted will be combined and applied to the original bid. Changes to the modified Bid amounts will be calculated by the OWNER. Bidder may use multiple modification pages if required.

<b>PAY ITEM NO.</b>	<b>PAY ITEM DESCRIPTION</b>	<b>MODIFICATION TO LUMP SUM (<i>indicate +/-</i>)</b>

**Total Increase or Decrease: \$** \_\_\_\_\_

\_\_\_\_\_  
**Name of Bidding Firm**

\_\_\_\_\_  
**Responsible Party Signature**

\_\_\_\_\_  
**Printed Name (must be an authorized signatory for Bidding Firm)**

**END OF SECTION**

**SECTION 00300 - BID**

**BID TO: THE CITY AND BOROUGH OF JUNEAU**

1. The undersigned Bidder proposes and agrees, if this Bid is accepted, to enter into an Agreement with the OWNER on the form included in the Contract Documents (as defined in Article 7 of Section 00500 - Agreement) to perform the WORK as specified or indicated in said Contract Documents entitled

**Riverbend Elementary School Roofing Replacement  
Contract No. BE22-164**

2. Bidder accepts all of the terms and conditions of the Contract Documents, including without limitation those in the "Notice Inviting Bids" and "Instructions to Bidders," dealing with the disposition of the Bid Security.
3. This Bid will remain open for the period stated in the "Notice Inviting Bids" unless otherwise required by law. Bidder will enter into an Agreement within the time and in the manner required in the "Notice Inviting Bids" and the "Instructions to Bidders," and will furnish insurance certificates, Payment Bond, Performance Bond, and any other documents as may be required by the Contract Documents.
4. Bidder has familiarized itself with the nature and extent of the Contract Documents, WORK, site, locality where the WORK is to be performed, the legal requirements (federal, state and local laws, ordinances, rules, and regulations), and the conditions affecting cost, progress or performance of the WORK and has made such independent investigations as Bidder deems necessary.
5. This Bid is genuine and not made in the interest of or on behalf of any undisclosed person, firm or corporation and is not submitted in conformity with any agreement or rules of any group, association, organization or corporation; Bidder has not directly or indirectly induced or solicited any other Bidder to submit a false or sham Bid; Bidder has not solicited or induced any person, firm or corporation to refrain from bidding; and Bidder has not sought by collusion to obtain for itself any advantage over any other Bidder or over OWNER.
6. To all the foregoing, and including all Bid Schedule and information required of Bidder contained in this Bid Form, said Bidder further agrees to complete the WORK required under the Contract Documents within the Contract Time stipulated in said Contract Documents, and to accept in full payment therefore the Contract Price based on the total bid price(s) named in the aforementioned Bid Schedule.
7. Bidder has examined copies of all the Contract Documents including the following Addenda (receipt of all of which is hereby acknowledged by the Undersigned):

Addenda No.	Date Issued	Addenda No.	Date Issued

**Give number and date of each Addenda above. Failure to acknowledge receipt of all Addenda may cause the Bid to be non-responsive and may cause its rejection.**



**SECTION 00300 - BID**

8. The Bidder has read this Bid and agrees to the conditions as stated herein by signing its signature in the space provided below.

Dated: _____	Bidder: _____ (Company Name)
Alaska CONTRACTOR's Business License No: _____	By: _____ (Signature)
Alaska CONTRACTOR's License No: _____	Printed Name: _____ Title: _____
Telephone No: _____	Address: _____ (Street or P.O. Box)
Fax No: _____	_____ (City, State, Zip)
E-mail: _____	

9. TO BE CONSIDERED, ALL BIDDERS MUST COMPLETE AND INCLUDE THE FOLLOWING AT THE TIME OF THE DEADLINE FOR BIDS. MISSING DOCUMENTS WILL DEEM THIS BID NON-RESPONSIVE:

- Bid, Section 00300 (includes Addenda receipt statement)
- Completed Bid Schedule, Section 00310, or other acceptable form of Bid Schedule as specified in Section 00030, Notice Inviting Bids
- Bid Security (Bid Bond, Section 00320, or by a certified or cashier's check as stipulated in the Notice Inviting Bids, Section 00030)
- **Contractor Financial Responsibility, Section 00370**

10. The apparent low Bidder is required to complete and submit the following documents by 4:30 p.m. on the **fifth business day** following the date of the Posting Notice.

- Subcontractor Report, Section 00360

The apparent low Bidder who fails to submit the completed Subcontractor Report within the time specified in Section 00360 – Subcontractor Report, may be found to be not a responsible Bidder and may be required to forfeit the Bid security. The OWNER may then consider the next lowest Bidder for award of the contract.

11. The successful Bidder will be required to submit, **within ten Days (calendar)** after the date of the “Notice of Intent to Award” letter, the following executed documents:

- Agreement Forms, Section 00500
- Performance Bond, Section 00610
- Payment Bond, Section 00620
- Certificates of Insurance, (CONTRACTOR) Section 00700 and Section 00800

**END OF SECTION**

**SECTION 00310 - BID SCHEDULE**

Bid Schedule for construction of **BE22-164 Riverbend Elementary School Roofing Replacement**, in accordance with the Contract Documents.

---

**BID** - Furnish all labor, equipment and materials for demolition of existing roof assembly down to plywood decking and replace with asphalt shingle roofing assembly including insulation, plywood sheathing, new ridge and roof to wall vents, gutters, downspouts, roof anchors and other Work indicated in the Contract Documents. This project will include limited removal and reinstall of mechanical hoods and vents and removal and reinstallation of electrical items and perform all WORK as described in these Contract Documents.

**TOTAL BID** \$ \_\_\_\_\_  
(Price in Figures)

---

**Date:** \_\_\_\_\_ **Bidder:** \_\_\_\_\_  
(Company Name)

**END OF SECTION**

**SECTION 00320 - BID BOND**

KNOW ALL PERSONS BY THESE PRESENTS, that \_\_\_\_\_  
\_\_\_\_\_ as Principal, and \_\_\_\_\_  
as Surety, are held and firmly bound unto **THE CITY AND BOROUGH OF JUNEAU** hereinafter called  
"OWNER," in the sum of \_\_\_\_\_  
\_\_\_\_\_ dollars, (not less than five percent of the total amount of the Bid) for  
the payment of which sum, well and truly to be made, we bind ourselves, our heirs, executors, administrators,  
successors, and assigns, jointly and severally, firmly by these presents.

WHEREAS, said Principal has submitted a Bid to said OWNER to perform the WORK required under  
the Bid Schedule of the OWNER's Contract Documents entitled

**RIVERBEND ELEMENTARY SCHOOL  
ROOFING REPLACEMENT**

**CBJ Contract No. BE22-164**

NOW THEREFORE, if said Principal is awarded a contract by said OWNER and, within the time and  
in the manner required in the "Notice Inviting Bids" and the "Instructions to Bidders" enters into a written  
Agreement on the form of Agreement bound with said Contract Documents, furnishes the required certificates  
of insurance, and furnishes the required Performance Bond and Payment Bond, then this obligation shall be  
null and void, otherwise it shall remain in full force and effect. In the event suit is brought upon this bond by  
said OWNER and OWNER prevails, said Surety shall pay all costs incurred by said OWNER in such suit,  
including a reasonable attorney's fee to be fixed by the court.

SIGNED AND SEALED, this \_\_\_\_\_ day of \_\_\_\_\_, 20\_\_\_\_\_.

(SEAL) \_\_\_\_\_  
(Principal)

(SEAL) \_\_\_\_\_  
(Surety)

By: \_\_\_\_\_  
(Signature)

By: \_\_\_\_\_  
(Signature)

**END OF SECTION**

**SECTION 00360 - SUBCONTRACTOR REPORT**

**LIST OF SUBCONTRACTORS (AS 36.30.115)**

The apparent low Bidder must submit a list of Subcontractors that the Bidder proposes to use in the performance of this contract on the fifth business day following the Posting Notice of Bids. If the fifth day falls on a weekend or holiday, the report is due by close of business on the next business Day following the weekend or holiday. The Subcontractor Report list must include each Subcontractor's name, address, location, evidence of valid Alaska Business License, and valid Alaska Contractor's Registration under AS 08.18. *If no Subcontractors are to be utilized in the performance of the WORK, write in ink or type "NONE" on line (1) below*

<u>SUBCONTRACTOR ADDRESS</u>	<sup>1</sup> AK Contractor <u>License No.</u>	<sup>1</sup> <u>Contact Name</u>	<u>Type of Work</u>	<u>Contract Amount</u>
	<sup>2</sup> AK Business <u>License No.</u>	<sup>2</sup> <u>Phone No.</u>		
1. _____ _____ _____	1 _____ 2 _____	_____ _____	_____ _____	\$ _____ _____
2. _____ _____ _____	1 _____ 2 _____	_____ _____	_____ _____	\$ _____ _____
3. _____ _____ _____	1 _____ 2 _____	_____ _____	_____ _____	\$ _____ _____
4. _____ _____ _____	1 _____ 2 _____	_____ _____	_____ _____	\$ _____ _____

I certify that the above listed Alaska Business License(s) and CONTRACTOR Registration(s), if applicable, were valid at the time Bids were opened for this Project.

\_\_\_\_\_  
CONTRACTOR, Authorized Signature

\_\_\_\_\_  
CONTRACTOR, Printed Name

\_\_\_\_\_  
COMPANY

## SECTION 00360 - SUBCONTRACTOR REPORT

- A. Bidder may replace a listed Subcontractor if the Subcontractor:
1. fails to comply with AS 08.18;
  2. files for bankruptcy or becomes insolvent;
  3. fails to execute a contract with the Bidder involving performance of the WORK for which the Subcontractor was listed and the Bidder acted in good faith;
  4. fails to obtain bonding;
  5. fails to obtain insurance acceptable to the OWNER;
  6. fails to perform the contract with the Bidder involving work for which the Subcontractor was listed;
  7. must be substituted in order for the CONTRACTOR to satisfy required state and federal affirmative action requirements;
  8. refuses to agree or abide with the Bidder's labor agreement; or
  9. is determined by the OWNER not to be responsible.
  10. is not in "Good Standing" with the OWNER as required in Article 21.0 in Section 00100 – Instructions to Bidders.
- B. If a Bidder fails to list a Subcontractor or lists more than one Subcontractor for the same portion of WORK, the Bidder shall be considered to have agreed to perform that portion of WORK without the use of a Subcontractor and to have represented the Bidder to be qualified to perform that WORK.
- C. A Bidder who attempts to circumvent the requirements of this section by listing as a Subcontractor another contractor who, in turn, sublets the majority of the WORK required under the contract violates this section.
- D. If a contract is awarded to a Bidder who violates this section, the OWNER may:
1. cancel the contract; or
  2. after notice and a hearing, assess a penalty on the Bidder in an amount that does not exceed 10 percent of the value of the subcontract at issue.
- E. On the Subcontractor Report, the apparent low Bidder must list any Subcontractors anticipated to perform WORK with a value of greater than one-half of one percent of the intended award amount, or \$2,000, whichever is less.
- F. An apparent low Bidder who fails to submit a completed Subcontractor Report within the time specified in this section may be found to be not a responsible Bidder and may be required to forfeit the Bid security. The OWNER will then consider the next lowest Bidder for award of the contract.

**END OF SECTION**

**SECTION 00370 - CONTRACTOR'S FINANCIAL RESPONSIBILITY**

To be considered, all bidders must complete and include this form *at the time of the deadline for bids*. Attach additional sheets as necessary to respond to questions.

**PROJECT: RIVERBEND ELEMENTARY SCHOOL ROOFING REPLACEMENT**

As the General Contractor on this project, I intend to subcontract \_\_\_\_\_% of the total value of this contract.

**A. EXPERIENCE**

1. Have you ever failed to complete a contract due to insufficient resources?

No  Yes If YES, explain:

---

---

---

---

2. Describe arrangements you have made to finance this work:

---

---

---

---

3. Have you had previous construction contracts or subcontracts with the City and Borough of Juneau?

Yes  No

4. Describe your most recent or current contract, its completion date, and scope of work:

---

---

---

---

---

---

5. List below, and/or as an attachment to this questionnaire, other construction projects you have completed, dates of completion, scope of work, and total contract amount for each project completed in the past twelve months.

---

---

---

---

---

**SECTION 00370 - CONTRACTOR'S FINANCIAL RESPONSIBILITY**

6. Per Alaska Statute 36.90.210, on previously awarded public contracts (including contracts still in progress), have you ever failed to pay a subcontractor **or** material supplier **within eight working days** after receiving payment from the Owner (for projects occurring within the last 3 years)?

Yes       No      If yes, please attach a detailed explanation for **each** occurrence.

**B. EQUIPMENT**

1. Describe below, and/or as an attachment, the equipment you have available and intend to use for this project.

ITEM	QUANTITY	MAKE	MODEL	SIZE/CAPACITY	PRESENT MARKET VALUE

2. Do you propose to purchase any equipment for use on this project not listed on table B-1?

No     Yes    If YES, describe type, quantity, and approximate cost:

---



---



---



---

3. Do you propose to rent any equipment for this work not listed on table B-1?

No     Yes    If YES, describe type and quantity:

---



---



---



---



---

**SECTION 00370 - CONTRACTOR'S FINANCIAL RESPONSIBILITY**

4. Is your bid based on firm offers for all materials necessary for this project?

Yes  No If NO, please explain:

---

---

---

---

---

---

**I hereby certify that the above statements are true and complete.**

\_\_\_\_\_  
Contractor

\_\_\_\_\_  
Name and Title of Person Signing

\_\_\_\_\_  
Signature

\_\_\_\_\_  
Date



**SECTION 00500 - AGREEMENT**

THIS AGREEMENT is between THE CITY AND BOROUGH OF JUNEAU (hereinafter called OWNER) and \_\_\_\_\_ (hereinafter called CONTRACTOR) OWNER and CONTRACTOR, in consideration of the mutual covenants hereinafter set forth, agree as follows:

**ARTICLE 1. WORK.**

CONTRACTOR shall complete the WORK as specified or as indicated under the Bid Schedule of the OWNERS Contract Documents **Contract BE22-164, Riverbend Elementary School Roofing Replacement**.

The WORK is generally described as follows: This Project consists of demolition of existing roof assembly down to plywood decking and replace with asphalt shingle roofing assembly including insulation, plywood sheathing, new ridge and roof to wall vents, gutters, downspouts, roof anchors and other Work indicated in the Contract Documents. This project will include limited removal and reinstall of mechanical hoods and vents and removal and installation of electrical items.

The WORK to be paid under this contract shall include the following: Total Bid as shown in Section 00310 - Bid Schedule.

**ARTICLE 2. CONTRACT COMPLETION TIME.**

<u>Work Description</u>	<u>Completion Date</u>
Substantial Completion	August 9, 2022
Final Completion	August 15, 2022

**ARTICLE 3. DATE OF AGREEMENT**

The date of this agreement will be the date of the last signature on page three of this section.

**ARTICLE 4. LIQUIDATED DAMAGES.**

OWNER and the CONTRACTOR recognize that time is of the essence of this Agreement and that the OWNER will suffer financial loss if the WORK is not completed within the time specified in Article 2 herein, plus any extensions thereof allowed in accordance with Article 12 of the General Conditions. They also recognize the delays, expense, and difficulties involved in proving in a legal proceeding the actual damages suffered by the OWNER if the WORK is not completed on time. Accordingly, instead of requiring any such proof, the OWNER and the CONTRACTOR agree that as liquidated damages for delay (but not as a penalty) the CONTRACTOR shall pay the OWNER **\$400.00** for each Day that expires after the completion time(s) specified in Article 2 herein. The amount of liquidated damages specified above is agreed to be a reasonable estimate based on all facts known as of the date of this Agreement.

**ARTICLE 5. CONTRACT PRICE.**

OWNER shall pay CONTRACTOR for completion of the WORK in accordance with the Contract Documents in current funds the amount set forth in the Bid Schedule. The CONTRACTOR agrees to accept as full and complete payment for all WORK to be done in this contract for: **CBJ Contract BE22-164, Riverbend Elementary School Roof Replacement** the Lump Sum amount as set forth in the Bid Schedule in the Contract Documents for this Project.

The total amount of this contract shall be \_\_\_\_\_ (\$ \_\_\_\_\_), except

## SECTION 00500 - AGREEMENT

as adjusted in accordance with the provisions of the Contract Documents.

### ARTICLE 6. PAYMENT PROCEDURES.

CONTRACTOR shall submit Applications for Payment in accordance with Article 14 of the General Conditions. Applications for Payment will be processed by the ARCHITECT as provided in the General Conditions.

Progress payments will be paid in full in accordance with Article 14 of the General Conditions until ninety (90) percent of the Contract Price has been paid. The remaining ten (10) percent of the Contract Price may be retained, in accordance with applicable Alaska State Statutes, until final inspection, completion, and acceptance of the Project by the OWNER.

### ARTICLE 7. CONTRACT DOCUMENTS.

The Contract Documents which comprise the entire Agreement between OWNER and CONTRACTOR concerning the WORK consist of this Agreement (pages 00500-1 to 00500-6, inclusive) and the following sections of the Contract Documents:

- Table of Contents (pages 00030-1, inclusive).
- Notice Inviting Bids (pages 00030-1 to 00030-3, inclusive).
- Instructions to Bidders (pages 00100-1 to 00100-9, inclusive).
- Bid (pages 00300-1 to 00300-2, inclusive).
- Bid Schedule (pages 00310-1, inclusive).
- Bid Bond (page 00320-1, inclusive) or Bid Security.
- Subcontractor Report (pages 00360-1 to 00360-2, inclusive).
- Contractor Financial Responsibility (pages 00370-1 to 00370-3, inclusive).
- Performance Bond (pages 00610-1 to 00610-2, inclusive).
- Payment Bond (pages 00620-1 to 00620-2, inclusive).
- Insurance Certificate(s).
- General Conditions (pages 00700-1 to 00700-49, inclusive).
- Supplementary General Conditions (pages 00800-1 to 00800-5, inclusive).
- Alaska Labor Standards, Reporting, and Prevailing Wage Determination (page 00830-1).
- Technical Specifications as listed in the Table of Contents.
- Drawings consisting of 26 sheets, as listed in the Table of Contents.
- Addenda numbers \_\_\_\_\_ to \_\_\_\_\_, inclusive.
- Change Orders which may be delivered or issued after the Date of the Agreement and which are not attached hereto.

There are no Contract Documents other than those listed in this Article 7. The Contract Documents may only be amended by Change Order as provided in Paragraph 3.3 of the General Conditions.

### ARTICLE 8. MISCELLANEOUS.

Terms used in this Agreement which are defined in Article 1 of the General Conditions will have the meanings indicated in the General Conditions.

No assignment by a party hereto of any rights under or interests in the Contract Documents will be binding on another party hereto without the written consent of the party sought to be bound; and specifically but without limitation monies that may become due and monies that are due may not be assigned without such consent

**SECTION 00500 - AGREEMENT**

(except to the extent that the effect of this restriction may be limited by law), and unless specifically stated to the contrary in any written consent to an assignment, no assignment will release or discharge the assignor from any duty or responsibility under the Contract Documents.

OWNER and CONTRACTOR each binds itself, its partners, successors, assigns and legal representatives to the other party hereto, its partners, successors, assigns and legal representatives in respect of all covenants, agreements and obligations contained in the Contract Documents. This Agreement shall be governed by the laws of the State of Alaska. Jurisdiction shall be in the State of Alaska, First Judicial District.

IN WITNESS WHEREOF, OWNER and CONTRACTOR have caused this Agreement to be executed on the date listed below signed by OWNER.

**OWNER:**

**CONTRACTOR:**

\_\_\_\_\_  
City and Borough of Juneau

\_\_\_\_\_  
(Company Name)

\_\_\_\_\_  
(Signature)

\_\_\_\_\_  
(Signature)

By: Duncan Rorie Watt, City & Borough Manager  
(Printed Name)

By: \_\_\_\_\_  
(Printed Name, Authority or Title)

Date: \_\_\_\_\_

Date: \_\_\_\_\_  
(CONTRACTOR Signature Date)

OWNER's address for giving notices:

CONTRACTOR's address for giving notices:

\_\_\_\_\_  
155 South Seward Street

\_\_\_\_\_

\_\_\_\_\_  
Juneau, Alaska 99801

\_\_\_\_\_

\_\_\_\_\_  
907-586-0800      907-586-4530  
(Telephone)              (Fax)

\_\_\_\_\_  
(Telephone)              (Fax)

\_\_\_\_\_  
(E-mail address)

CONTRACTOR License No. \_\_\_\_\_

SECTION 00500 - AGREEMENT

CERTIFICATE  
(if Corporation)

STATE OF )  
 ) SS:  
COUNTY OF )

I HEREBY CERTIFY that a meeting of the Board of Directors of the  
\_\_\_\_\_ a corporation existing under the laws of  
the State of \_\_\_\_\_, held on \_\_\_\_\_, 20\_\_\_\_, the following resolution  
was duly passed and adopted:

“RESOLVED, that \_\_\_\_\_, as \_\_\_\_\_ President  
of the Corporation, be and is hereby authorized to **execute the Agreement** with the CITY AND  
BOROUGH OF JUNEAU and this corporation and that the execution thereof, attested by the  
Secretary of the Corporation, and with the Corporate Seal affixed, shall be the official act and deed  
of this Corporation.”

I further certify that said resolution is now in full force and effect.

IN WITNESS WHEREOF, I have hereunto set my hand and affixed the official seal of the  
corporation this \_\_\_\_\_ day of \_\_\_\_\_, 20\_\_\_\_\_.

Secretary

(SEAL)

SECTION 00500 - AGREEMENT

CERTIFICATE  
(if Partnership)

STATE OF )  
 ) SS:  
COUNTY OF )

I HEREBY CERTIFY that a meeting of the Partners of the \_\_\_\_\_ a partnership existing under the laws of the State of \_\_\_\_\_, held on \_\_\_\_\_, 20\_\_\_\_, the following resolution was duly passed and adopted:

"RESOLVED, that \_\_\_\_\_, as \_\_\_\_\_ of the Partnership, be and is hereby authorized to **execute the Agreement** with the CITY AND BOROUGH OF JUNEAU and this partnership and that the execution thereof, attested by the \_\_\_\_\_ shall be the official act and deed of this Partnership."

I further certify that said resolution is now in full force and effect.

IN WITNESS WHEREOF, I have hereunto set my hand this \_\_\_\_\_, day of \_\_\_\_\_, 20\_\_\_\_\_.

Secretary

(SEAL)

SECTION 00500 - AGREEMENT

CERTIFICATE  
(if Joint Venture)

STATE OF )  
 ) SS:  
COUNTY OF )

I HEREBY CERTIFY that a meeting of the Principals of the  
\_\_\_\_\_ a joint venture existing under the laws of the  
State of \_\_\_\_\_, held on \_\_\_\_\_, 20\_\_\_\_, the following resolution was duly passed and  
adopted:

"RESOLVED, that \_\_\_\_\_, as \_\_\_\_\_ of the  
Joint Venture, be and is hereby authorized to **execute the Agreement** with the CITY AND  
BOROUGH OF JUNEAU and this joint venture and that the execution thereof, attested by the  
\_\_\_\_\_ shall be the official act and deed of this Joint Venture."

I further certify that said resolution is now in full force and effect.

IN WITNESS WHEREOF, I have hereunto set my hand this \_\_\_\_\_, day of \_\_\_\_\_, 20\_\_\_\_.

Secretary

(SEAL)

END OF SECTION

**SECTION 00610 - PERFORMANCE BOND**

KNOW ALL PERSONS BY THESE PRESENTS: That we \_\_\_\_\_  
(Name of CONTRACTOR)

a \_\_\_\_\_  
(Corporation, Partnership, Individual)

hereinafter called "Principal" and \_\_\_\_\_  
(Surety)

of \_\_\_\_\_, State of \_\_\_\_\_ hereinafter called the "Surety", are held and firmly bound to the CITY AND BOROUGH of JUNEAU, ALASKA hereinafter called "OWNER", for the penal sum  
(Owner) (City and State)

of \_\_\_\_\_ dollars (\$ \_\_\_\_\_) in lawful money of the United States, for the payment of which sum well and truly to be made, we bind ourselves, our heirs, executors, administrators and successors, jointly and severally, firmly by these presents.

THE CONDITION OF THIS OBLIGATION is such that whereas, the CONTRACTOR has entered into a certain contract with the OWNER, the effective date of which is (CBJ Contracts Office to fill in effective date) \_\_\_\_\_, a copy of which is hereto attached and made a part hereof for the construction of:

**Riverbend Elementary School Roofing Replacement  
CBJ Contract No. BE22-164**

NOW, THEREFORE, if the Principal shall truly and faithfully perform its duties, all the undertakings, covenants, terms, conditions, and agreements of said contract during the original term thereof, and any extensions thereof, which may be granted by the OWNER, with or without notice to the Surety, and if it shall satisfy all claims and demands incurred under such contract, and shall fully indemnify and save harmless the OWNER from all costs and damages which it may suffer by reason of failure to do so, and shall reimburse and repay the OWNER all outlay and expense which the OWNER may incur in making good any default, then this obligation shall be void; otherwise to remain in full force and effect.

PROVIDED, FURTHER, that the said Surety, for value received hereby stipulates and agrees that no change, extension of time, alteration or addition to the terms of the contract or to the WORK to be performed thereunder or the specifications accompanying the same shall in any wise affect its obligation on this bond, and it does hereby waive notice of any such change, extension of time, alteration or addition to the terms of the contract or to the WORK or to the Specifications.

PROVIDED, FURTHER, that no final settlement between the OWNER and the Principal shall abridge the right of any beneficiary hereunder, whose claim may be unsatisfied.

**SECTION 00610 - PERFORMANCE BOND**

**Riverbend Elementary School Roofing Replacement  
CBJ Contract No. BE22-164**

IN WITNESS WHEREOF, this instrument is issued in two (2) identical counterparts, each one of which shall be deemed an original.

**CONTRACTOR:**

By: \_\_\_\_\_  
(Signature)

\_\_\_\_\_  
(Printed Name)

\_\_\_\_\_  
(Company Name)

\_\_\_\_\_  
(Mailing Address)

\_\_\_\_\_  
(City, State, Zip Code)

**SURETY:**

By: \_\_\_\_\_  
(Signature of Attorney-in-Fact)

Date Issued: \_\_\_\_\_

\_\_\_\_\_  
(Printed Name)

\_\_\_\_\_  
(Company Name)

\_\_\_\_\_  
(Mailing Address)

\_\_\_\_\_  
(City, State, Zip Code)

**(Affix SURETY'S SEAL)**

**NOTE: If CONTRACTOR is Partnership, all Partners must execute bond.**



**SECTION 00620 - PAYMENT BOND**

KNOW ALL PERSONS BY THESE PRESENTS: That we \_\_\_\_\_  
(Name of CONTRACTOR)

\_\_\_\_\_ a \_\_\_\_\_  
(Corporation, Partnership, Individual)

hereinafter called "Principal" and \_\_\_\_\_  
(Surety)

of \_\_\_\_\_, State of \_\_\_\_\_ hereinafter called the "Surety," are held and  
firmly bound to the CITY AND BOROUGH of JUNEAU, ALASKA hereinafter called "OWNER," for the  
(Owner) (City and State)

penal sum of \_\_\_\_\_ Dollars  
(\$ \_\_\_\_\_) in lawful money of the United States, for the payment of which sum well  
and truly to be made, we bind ourselves, our heirs, executors, administrators and successors, jointly and  
severally, firmly by these presents.

THE CONDITION OF THIS OBLIGATION is such that Whereas, the CONTRACTOR has entered  
into a certain contract with the OWNER, the effective date of which is (CBJ Contracts Office to fill in effective  
date) \_\_\_\_\_, a copy of which is hereto attached and made a part hereof for the  
construction of:

**Riverbend Elementary School Roofing Replacement  
CBJ Contract No. BE22-164**

NOW, THEREFORE, if the Principal shall promptly make payment to all persons, firms,  
Subcontractors, and corporations furnishing materials for, or performing labor in the prosecution of the WORK  
provided for in such contract, and any authorized extension or modification thereof, including all amounts due  
for materials, lubricants, oil, gasoline, coal and coke, repairs on machinery, equipment and tools, consumed or  
used in connection with the construction of such WORK, and all insurance premiums on said work, and for all  
labor performed in such WORK, whether by Subcontractor or otherwise, then this obligation shall be void;  
otherwise to remain in full force and effect.

PROVIDED, FURTHER, that the said Surety, for value received hereby stipulates and agrees that no  
change, extension of time, alteration or addition to the terms of the contract or to the WORK to be performed  
thereunder or the specifications accompanying the same shall in any wise affect its obligation on this bond, and  
it does hereby waive notice of any such change, extension of time, alteration or addition to the terms of the  
contract or to the WORK or to the Specifications.

PROVIDED, FURTHER, that no final settlement between the OWNER and the Principal shall abridge  
the right of any beneficiary hereunder, whose claim may be unsatisfied.

**SECTION 00620 - PAYMENT BOND**

**Riverbend Elementary School Roofing Replacement  
CBJ Contract No. BE22-164**

IN WITNESS WHEREOF, this instrument is issued in two (2) identical counterparts, each one of which shall be deemed an original.

**CONTRACTOR:**

By: \_\_\_\_\_  
(Signature)

\_\_\_\_\_  
(Printed Name)

\_\_\_\_\_  
(Company Name)

\_\_\_\_\_  
(Mailing Address)

\_\_\_\_\_  
(City, State, Zip Code)

**SURETY:**

By: \_\_\_\_\_  
(Signature of Attorney-in-Fact)

Date Issued: \_\_\_\_\_

\_\_\_\_\_  
(Printed Name)

\_\_\_\_\_  
(Company Name)

\_\_\_\_\_  
(Mailing Address)

\_\_\_\_\_  
(City, State, Zip Code)

**(Affix SURETY'S SEAL)**

**NOTE: If CONTRACTOR is Partnership, all Partners must execute bond.**

**SECTION 00700 - GENERAL CONDITIONS**

**TABLE OF CONTENTS**

**ARTICLE 1 DEFINITIONS ..... 00700-5**

**ARTICLE 2 PRELIMINARY MATTERS**

2.1 Delivery of Bonds/Insurance Certificates ..... 00700-9  
2.2 Copies of Documents ..... 00700-9  
2.3 Commencement of Contract Time; Notice to Proceed ..... 00700-9  
2.4 Starting the WORK ..... 00700-9  
2.5 Pre-construction Conference ..... 00700-9  
2.6 Finalizing CONTRACTOR Submittals..... 00700-9

**ARTICLE 3 CONTRACT DOCUMENTS: INTENT, AMENDING, REUSE**

3.1 Intent ..... 00700-10  
3.2 Order of Precedence of Contract Documents ..... 00700-10  
3.3 Amending and Supplementing Contract Documents..... 00700-11  
3.4 Reuse of Documents..... 00700-11

**ARTICLE 4 AVAILABILITY OF LANDS; PHYSICAL CONDITIONS; REFERENCE POINTS**

4.1 Availability of Lands ..... 00700-11  
4.2 Physical Conditions - Subsurface and Existing Structures ..... 00700-11  
4.3 Differing Site Conditions ..... 00700-12  
4.4 Physical Conditions - Underground Utilities ..... 00700-12  
4.5 Reference Points ..... 00700-13  
4.6 Use of the CBJ/State Lemon Creek Gravel Pit ..... 00700-13

**ARTICLE 5 BONDS AND INSURANCE**

5.1 Performance, Payment and Other Bonds ..... 00700-14  
5.2 Insurance ..... 00700-15

**ARTICLE 6 CONTRACTOR'S RESPONSIBILITIES**

6.1 Supervision and Superintendence..... 00700-16  
6.2 Labor, Materials, and Equipment ..... 00700-17  
6.3 Adjusting Progress Schedule ..... 00700-18  
6.4 Substitutes or "Or Equal" Items..... 00700-18  
6.5 Concerning Subcontractors, Suppliers and Others ..... 00700-18  
6.6 Permits..... 00700-18  
6.7 Patent Fees and Royalties ..... 00700-19  
6.8 Laws and Regulations..... 00700-19

**SECTION 00700 - GENERAL CONDITIONS**

**TABLE OF CONTENTS**

**ARTICLE 6 CONTRACTOR'S RESPONSIBILITIES (Cont'd.)**

6.9 Taxes ..... 00700-19  
6.10 Use of Premises ..... 00700-19  
6.11 Safety and Protection ..... 00700-20  
6.12 Shop Drawings and Samples ..... 00700-21  
6.13 Continuing the WORK ..... 00700-21  
6.14 Indemnification ..... 00700-21  
6.15 CONTRACTOR's Daily Reports ..... 00700-22  
6.16 Assignment of Contract ..... 00700-22  
6.17 CONTRACTOR's Responsibility for Utility Property and Services ..... 00700-22  
6.18 Operating Water System Valves ..... 00700-22  
6.19 Contractor's Work Schedule Limitations ..... 00700-23

**ARTICLE 7 OTHER WORK**

7.1 Related Work at Site ..... 00700-23  
7.2 Coordination ..... 00700-23

**ARTICLE 8 OWNER'S RESPONSIBILITIES**

8.1 Communications ..... 00700-24  
8.2 Payments ..... 00700-24  
8.3 Lands, Easements, and Surveys ..... 00700-24  
8.4 Change Orders ..... 00700-24  
8.5 Inspections and Tests ..... 00700-24  
8.6 Suspension of WORK ..... 00700-24  
8.7 Termination of Agreement ..... 00700-24

**ARTICLE 9 ARCHITECT'S STATUS DURING CONSTRUCTION**

9.1 OWNER's Representative ..... 00700-24  
9.2 Visits to Site ..... 00700-24  
9.3 Project Representation ..... 00700-24  
9.4 Clarifications and Interpretations ..... 00700-24  
9.5 Authorized Variations in WORK ..... 00700-25  
9.6 Rejecting or Accepting Defective WORK ..... 00700-25  
9.7 CONTRACTOR Submittals, Change Orders, and Payments ..... 00700-25  
9.8 Decisions on Disputes ..... 00700-25  
9.9 Limitation on ARCHITECT's Responsibilities ..... 00700-26

**SECTION 00700 - GENERAL CONDITIONS**

**TABLE OF CONTENTS**

**ARTICLE 10 CHANGES IN THE WORK**

10.1 General ..... 00700-26  
10.2 Allowable Quantity Variations ..... 00700-27

**ARTICLE 11 CHANGE OF CONTRACT PRICE**

11.1 General ..... 00700-27  
11.2 Costs Relating to Weather ..... 00700-28  
11.3 Cost of WORK (Based on Time and Materials) ..... 00700-28  
11.4 CONTRACTOR's Fee ..... 00700-31  
11.5 Excluded Costs ..... 00700-31

**ARTICLE 12 CHANGE OF CONTRACT TIME**

12.1 General ..... 00700-32  
12.2 Extensions of Time for Delay Due to Weather ..... 00700-33

**ARTICLE 13 WARRANTY AND GUARANTEE; TESTS AND INSPECTIONS;  
CORRECTION, REMOVAL, OR ACCEPTANCE OF DEFECTIVE WORK**

13.1 Warranty and Guarantee ..... 00700-33  
13.2 Access to WORK ..... 00700-33  
13.3 Inspections and Tests ..... 00700-33  
13.4 OWNER May Stop the WORK ..... 00700-34  
13.5 Correction or Removal of Defective WORK ..... 00700-34  
13.6 One Year Correction Period ..... 00700-34  
13.7 Acceptance of Defective WORK ..... 00700-35

**ARTICLE 14 PAYMENTS TO CONTRACTOR AND COMPLETION**

14.1 Schedule of Values (Lump Sum Price Breakdown) ..... 00700-35  
14.2 Unit Price Bid Schedule ..... 00700-35  
14.3 Application for Progress Payment ..... 00700-35  
14.4 CONTRACTOR's Warranty of Title ..... 00700-36  
14.5 Review of Applications for Progress Payment ..... 00700-36  
14.6 Partial Utilization ..... 00700-37  
14.7 Substantial Completion ..... 00700-37  
14.8 Final Application for Payment ..... 00700-37  
14.9 Final Payment and Acceptance ..... 00700-37  
14.10 Release of Retainage and Other Deductions ..... 00700-38  
14.11 CONTRACTOR's Continuing Obligation ..... 00700-38  
14.12 Final Payment Terminates Liability of OWNER ..... 00700-38

**SECTION 00700 - GENERAL CONDITIONS**

**TABLE OF CONTENTS**

**ARTICLE 15 SUSPENSION OF WORK AND TERMINATION**

15.1 Suspension of WORK by OWNER..... 00700-39  
15.2 Termination of Agreement by OWNER (CONTRACTOR Default)..... 00700-39  
15.3 Termination of Agreement by OWNER (For Convenience) ..... 00700-39  
15.4 Termination of Agreement by CONTRACTOR..... 00700-39

**ARTICLE 16 MISCELLANEOUS**

16.1 Giving Notice ..... 00700-40  
16.2 Rights In and Use of Materials Found on the WORK ..... 00700-40  
16.3 Right to Audit..... 00700-41  
16.4 Archaeological or Historical Discoveries ..... 00700-41  
16.5 Construction Over or Adjacent to Navigable Waters ..... 00700-41  
16.6 Gratuity and Conflict of Interest..... 00700-41  
16.7 Suits of Law Concerning the WORK ..... 00700-41  
16.8 Certified Payrolls..... 00700-42  
16.9 Prevailing Wage Rates ..... 00700-42  
16.10 Employment Reference ..... 00700-42  
16.11 Cost Reduction Incentive ..... 00700-43

## SECTION 00700 - GENERAL CONDITIONS

### ARTICLE 1 DEFINITIONS

Wherever used in these General Conditions or in the Contract Documents the following terms have the meanings indicated which are applicable to both the singular and plural thereof. Where a word is capitalized in the definitions and is found not capitalized in the Contract Documents it has the ordinary dictionary definition.

Addenda - Written or graphic instruments issued prior to the opening of Bids which make additions, deletions, or revisions to the Contract Documents.

Agreement - The written contract between the OWNER and the CONTRACTOR covering the WORK to be performed; other documents are attached to the Agreement and made a part thereof as provided therein.

Application for Payment - The form furnished by the ARCHITECT which is to be used by the CONTRACTOR to request progress or final payment and which is to be accompanied by such supporting documentation as is required by the Contract Documents.

ARCHITECT - The ARCHITECT is the firm or person(s) selected by the City and Borough of Juneau (CBJ) to perform the duties of project inspection and management. CBJ will inform the CONTRACTOR of the identity of the ARCHITECT at or before the Notice to Proceed.

Architect of Record – The individual, partnership, corporation, joint-venture or other legal entity legally responsible for preparation of Design and Construction Documents for the project.

Asbestos - Any material that contains more than one percent asbestos and is friable or is releasing asbestos fibers into the air above current action levels established by the United States Occupational Safety and Health Administration.

Bid - The offer or proposal of the Bidder submitted on the prescribed form setting forth the price or prices for the WORK.

Bonds - Bid, Performance, and Payment Bonds and other instruments which protect against loss due to inability or refusal of the CONTRACTOR to perform its contract.

CBJ - City and Borough of Juneau

CBJ Project Manager - The authorized representative of the City and Borough of Juneau Engineering Department, as OWNER, who is responsible for administration of the contract.

Change Order - A document recommended by the ARCHITECT, which is signed by the CONTRACTOR and the OWNER and authorizes an addition, deletion, or revision in the WORK, or an adjustment in the Contract Price or the Contract Time, issued on or after the Effective Date of the Agreement.

Contract Documents - The Table of Contents, Notice Inviting Bids, Instructions to Bidders, Bid Forms (including the Bid, Bid Schedule(s), Information Required of Bidder, Bid Bond, and all required certificates and affidavits), Agreement, Performance Bond, Payment Bond, General Conditions, Supplementary General Conditions, Technical Specifications, Drawings, Permits, and all Addenda, Field Orders and Change Orders executed pursuant to the provisions of the Contract Documents.

## SECTION 00700 - GENERAL CONDITIONS

Contract Price - The total monies payable by the OWNER to the CONTRACTOR under the terms and conditions of the Contract Documents.

Contract Time - The number of successive calendar Days or the specific date stated in the Contract Documents for the completion of the WORK.

CONTRACTOR - The individual, partnership, corporation, joint-venture or other legal entity with whom the OWNER has executed the Agreement.

Day - A calendar day of 24 hours measured from midnight to the next midnight.

Defective WORK - WORK that is unsatisfactory, faulty, or deficient; or that does not conform to the Contract Documents; or that does not meet the requirements of any inspection, reference standard, test, or approval referred to in the Contract Documents; or WORK that has been damaged prior to the ARCHITECT's recommendation of final payment.

Drawings - The drawings, plans, maps, profiles, diagrams, and other graphic representations which indicate the character, location, nature, extent, and scope of the WORK and which have been prepared by the Architect of Record and are referred to in the Contract Documents. Shop Drawings are not within the meaning of this paragraph.

Effective Date of the Agreement - The date indicated in the Agreement on which it becomes effective, but if no such date is indicated it means the date on which the Agreement is signed and delivered by the last of the two parties to sign and deliver.

Field Order - A written order issued by the ARCHITECT which may or may not involve a change in the WORK.

General Requirements - Division 1 of the Technical Specifications.

Hazardous Waste - The term Hazardous Waste shall have the meaning provided in Section 1004 of the Solid Waste Disposal Act (42 USC Section 9603) as amended from time to time.

Holidays - The CBJ legal holidays occur on:

- A. New Year's Day - January 1
- B. Martin Luther King's Birthday - Third Monday in January
- C. President's Day - Third Monday in February
- D. Seward's Day - Last Monday in March
- E. Memorial Day - Last Monday in May
- F. Independence Day - July 4
- G. Labor Day - First Monday in September
- H. Alaska Day - October 18
- I. Veteran's Day - November 11
- J. Thanksgiving Day - Fourth Thursday and the following Friday in November
- K. Christmas Day - December 25.



## SECTION 00700 - GENERAL CONDITIONS

If any holiday listed above falls on a Saturday, Saturday and the preceding Friday are both legal holidays. If the holiday should fall on a Sunday, Sunday and the following Monday are both legal holidays.

Inspector - The authorized representative of the ARCHITECT assigned to make detailed inspections for conformance to the Contract Documents. Any reference to the Resident Project Representative in this document shall mean the Inspector.

Laws and Regulations; Laws or Regulations - Any and all applicable laws, rules, regulations, ordinances, codes, and/or orders of any and all governmental bodies, agencies, authorities and courts having jurisdiction.

Mechanic's Lien - A form of security, an interest in real property, which is held to secure the payment of an obligation. When referred to in these Contract Documents, "Mechanic's Lien" or "lien" means "Stop Notice".

Milestone - A principal event specified in the Contract Documents relating to an intermediate completion date of a portion of the work, or a period of time within which the portion of the work should be performed prior to Substantial Completion of all the WORK.

Notice of Intent to Award - The written notice by the OWNER to the apparent successful bidder stating that upon compliance by the apparent successful bidder with the requirements listed therein, within the time specified, the OWNER will enter into an Agreement.

Notice of Award - The written notice by the OWNER to the apparent successful bidder stating that the apparent successful bidder has complied with all conditions for award of the contract.

Notice of Completion - A form signed by the ARCHITECT and the CONTRACTOR recommending to the OWNER that the WORK is Substantially Complete and fixing the date of Substantial Completion. After acceptance of the WORK by the OWNER's governing body, the form is signed by the OWNER. This filing starts the 30 day lien filing period on the WORK.

Notice to Proceed - The written notice issued by the OWNER to the CONTRACTOR authorizing the CONTRACTOR to proceed with the WORK and establishing the date of commencement of the Contract Time.

OWNER - The City and Borough of Juneau (CBJ), acting through its legally designated officials, officers, or employees.

Partial Utilization - Use by the OWNER of a substantially completed part of the WORK for the purpose for which it is intended prior to Substantial Completion of all the WORK.

PCB's - Polychlorinated biphenyls.

Petroleum - Petroleum, including crude oil or any fraction thereof which is liquid at standard conditions of temperature and pressure (60 degrees Fahrenheit and 14.7 pounds per square inch absolute), such as oil, petroleum, fuel oil, oil sludge, oil refuse, gasoline, kerosene, and oil mixed with other non-Hazardous Wastes and crude oils.

Project - The total construction of which the WORK to be provided under the Contract Documents may be the whole, or a part as indicated elsewhere in the Contract Documents.

## SECTION 00700 - GENERAL CONDITIONS

Radioactive Material - Source, special nuclear, or byproduct material as defined by the Atomic Energy Act of 1954 (42 USC Section 2011 et seq.) as amended from time to time.

Shop Drawings - All drawings, diagrams, illustrations, schedules and other data which are specifically prepared by or for the CONTRACTOR and submitted by the CONTRACTOR, to the ARCHITECT, to illustrate some portion of the WORK.

Specifications - Same definition as for "Technical Specifications" hereinafter.

Stop Notice - A legal remedy for subcontractors and suppliers who contribute to public works, but who are not paid for their work, which secures payment from construction funds possessed by the OWNER. For public property, the Stop Notice remedy is designed to substitute for mechanic's lien rights.

Sub-Consultant - The individual, partnership, corporation, joint-venture or other legal entity having a direct contract with Architect of Record, or with any of its Consultants to furnish services with respect to the Project.

Subcontractor - An individual, partnership, corporation, joint-venture or other legal entity having a direct contract with the CONTRACTOR, or with any of its Subcontractors, for the performance of a part of the WORK at the site.

Substantial Completion - Refers to when the WORK has progressed to the point where, in the opinion of the ARCHITECT as evidenced by Notice of Completion as applicable, it is sufficiently complete, in accordance with the Contract Documents, so that the WORK can be utilized for the purposes for which it is intended; or if no such notice is issued, when final payment is due in accordance with Paragraph 14.8. The terms "substantially complete" and "substantially completed" as applied to any WORK refer to Substantial Completion thereof.

Supplementary General Conditions - The part of the Contract Documents which make additions, deletions, or revisions to these General Conditions.

Supplier - A manufacturer, fabricator, supplier, distributor, material man, or vendor.

Technical Specifications - Divisions 1 through 16 of the Contract Documents consisting of the General Requirements and written technical descriptions of products and execution of the WORK.

Underground Utilities - All pipelines, conduits, ducts, cables, wires, manholes, vaults, tanks, tunnels, or other such facilities or attachments, and any encasements containing such facilities which have been installed underground to furnish any of the following services or materials: water, sewage and drainage removal, electricity, gases, steam, liquid petroleum products, telephone or other communications, cable television, traffic, or other control systems.

WORK, Work - The entire completed construction or the various separately identifiable parts thereof required to be furnished under the Contract Documents. WORK is the result of performing, or furnishing labor and furnishing and incorporating materials and equipment into the construction, and performing or furnishing services and furnishing documents, all as required by the Contract Documents.

## SECTION 00700 - GENERAL CONDITIONS

### ARTICLE 2 PRELIMINARY MATTERS

- 2.1 DELIVERY OF BONDS/INSURANCE CERTIFICATES. When the CONTRACTOR delivers the signed Agreements to the OWNER, the CONTRACTOR shall also deliver to the OWNER such Bonds and Insurance Policies and Certificates as the CONTRACTOR may be required to furnish in accordance with the Contract Documents.
- 2.2 COPIES OF DOCUMENTS. The OWNER shall furnish to the CONTRACTOR the required number of copies of the Contract Documents specified in the Supplementary General Conditions.
- 2.3 COMMENCEMENT OF CONTRACT TIME; NOTICE TO PROCEED. The Contract Time will start to run on the commencement date stated in the Notice to Proceed. If no date is stated, Contract Time shall commence upon the date of the Notice to Proceed is issued.
- 2.4 STARTING THE WORK
- A. The CONTRACTOR shall begin to perform the WORK within 10 days after the commencement date stated in the Notice to Proceed, but no WORK shall be done at the site prior to said commencement date.
  - B. Before undertaking each part of the WORK, the CONTRACTOR shall carefully study and compare the Contract Documents and check and verify pertinent figures shown thereon and all applicable field measurements. The CONTRACTOR shall promptly report in writing to the ARCHITECT any conflict, error, or discrepancy which the CONTRACTOR may discover and shall obtain a written interpretation or clarification from the ARCHITECT before proceeding with any WORK affected thereby.
  - C. The CONTRACTOR shall submit to the ARCHITECT for review those documents called for under Section 01300 - CONTRACTOR Submittals in the General Requirements.
- 2.5 PRE-CONSTRUCTION CONFERENCE. The CONTRACTOR is required to attend a Pre-Construction Conference. This conference will be attended by the ARCHITECT and others as appropriate in order to discuss the WORK in accordance with the applicable procedures specified in the General Requirements, Section 01010 - Summary of Work.
- 2.6 FINALIZING CONTRACTOR SUBMITTALS. At least 7 days before submittal of the first Application for Payment a conference attended by the CONTRACTOR, the ARCHITECT and others as appropriate will be held to finalize the initial CONTRACTOR submittals in accordance with the General Requirements. As a minimum the CONTRACTOR's representatives should include it's project manager and schedule expert. The CONTRACTOR should plan on this meeting taking no less than 8 hours. If the submittals are not finalized at the end of the meeting, additional meetings will be held so that the submittals can be finalized prior to the submittal of the first Application for Payment. No Application for Payment will be processed until CONTRACTOR submittals are finalized.

## SECTION 00700 - GENERAL CONDITIONS

### ARTICLE 3 CONTRACT DOCUMENTS: INTENT, AMENDING, REUSE

#### 3.1 INTENT

- A. The Contract Documents comprise the entire agreement between the OWNER and the CONTRACTOR concerning the WORK. The Contract Documents shall be construed as a whole in accordance with Alaska Law.
- B. It is the intent of the Contract Documents to describe the WORK, functionally complete, to be constructed in accordance with the Contract Documents. Any WORK, materials, or equipment that may reasonably be inferred from the Contract Documents as being required to produce the intended result shall be supplied whether or not specifically called for. When words or phrases which have a well-known technical or construction industry or trade meaning are used to describe WORK, materials, or equipment such words or phrases shall be interpreted in accordance with that meaning, unless a definition has been provided in Article 1 of the General Conditions. Reference to standard specifications, manuals, or codes of any technical society, organization, or association, or to the Laws or Regulations of any governmental authority, whether such reference be specific or by implication, shall mean the latest standard specification, manual, code, or Laws or Regulations in effect at the time of opening of Bids, except as may be otherwise specifically stated. However, no provision of any referenced standard specification, manual, or code (whether or not specifically incorporated by reference in the Contract Documents) shall be effective to change the duties and responsibilities of the ARCHITECT, OWNER, the CONTRACTOR, or the Architect of Record or any of their consultants, agents, or employees from those set forth in the Contract Documents.
- C. If, during the performance of the WORK, CONTRACTOR discovers any conflict, error, ambiguity or discrepancy within the Contract Documents or between the Contract Documents and any provision of any such Law or Regulation applicable to the performance of the WORK or of any such standard, specification, manual or code or of any instruction of any Supplier referred to in paragraph 6.5, the CONTRACTOR shall report it to the ARCHITECT in writing at once, and the CONTRACTOR shall not proceed with the WORK affected thereby (except in an emergency as authorized by the ARCHITECT) until a clarification Field Order, or Change Order to the Contract Documents has been issued.

#### 3.2 ORDER OF PRECEDENCE OF CONTRACT DOCUMENTS

- A. In resolving conflicts resulting from, errors, or discrepancies in any of the Contract Documents, the order of precedence shall be as follows:
  - 1. Permits from other agencies as may be required by law, excepting the definition of "Permittee" in these permits.
  - 2. Field Orders
  - 3. Change Orders
  - 4. ARCHITECT's written interpretations and clarifications.
  - 5. Agreement
  - 6. Addenda
  - 7. CONTRACTOR's Bid (Bid Form)
  - 8. Supplementary General Conditions
  - 9. Notice Inviting Bids
  - 10. Instructions to Bidders

## SECTION 00700 - GENERAL CONDITIONS

11. General Conditions
12. Technical Specifications
13. Drawings

B. With reference to the Drawings the order of precedence is as follows:

1. Figures govern over scaled dimensions
2. Detail drawings govern over general drawings
3. Addenda/Change Order drawings govern over contract Drawings
4. Contract Drawings govern over standard details

3.3 AMENDING AND SUPPLEMENTING CONTRACT DOCUMENTS. The Contract Documents may be amended to provide for additions, deletions, and revisions in the WORK or to modify the terms and conditions thereof by a Change Order (pursuant to Article 10 CHANGES IN THE WORK).

3.4 REUSE OF DOCUMENTS. Neither the CONTRACTOR, nor any Subcontractor or Supplier, nor any other person or organization performing any of the WORK under a contract with the OWNER shall have or acquire any title to or ownership rights in any of the Drawings, Technical Specifications, or other documents used on the WORK, and they shall not reuse any of them on the extensions of the Project or any other project without written consent of the OWNER.

### ARTICLE 4 AVAILABILITY OF LANDS; PHYSICAL CONDITIONS; REFERENCE POINTS

4.1 AVAILABILITY OF LANDS. The OWNER shall furnish, as indicated in the Contract Documents, the lands upon which the WORK is to be performed, rights-of-way and easements for access thereto, and such other lands which are designated for the use of the CONTRACTOR. Easements for permanent structures or permanent changes in existing facilities will be obtained and paid for by the OWNER, unless otherwise provided in the Contract Documents. Nothing contained in the Contract Documents shall be interpreted as giving the CONTRACTOR exclusive occupancy of the lands or rights-of-way provided. The CONTRACTOR shall provide for all additional lands and access thereto that may be required for temporary construction facilities or storage of materials and equipment; provided, that the CONTRACTOR shall not enter upon nor use any property not under the control of the OWNER until a written temporary construction easement, lease or other appropriate agreement has been executed by the CONTRACTOR and the property owner, and a copy of said agreement furnished to the ARCHITECT prior to said use; and, neither the OWNER nor the ARCHITECT shall be liable for any claims or damages resulting from the CONTRACTOR's unauthorized trespass or use of any such properties.

#### 4.2 PHYSICAL CONDITIONS - SUBSURFACE AND EXISTING STRUCTURES

A. Explorations and Reports. Reference is made to SGC 4.2 Physical Conditions of the Supplementary General Conditions for identification of those reports of explorations and tests of sub-surface conditions at the site that have been utilized by the Architect of Record in the preparation of the Contract Documents. The CONTRACTOR may rely upon the accuracy of the technical data contained in such reports, however, reports are not to be considered complete or comprehensive and nontechnical data, interpretations, and opinions contained in such reports are not to be relied on by the CONTRACTOR. The CONTRACTOR is responsible for any further explorations or tests that may be

## SECTION 00700 - GENERAL CONDITIONS

necessary and any interpretation, interpolation, or extrapolation that it makes of any information shown in such reports.

- B. Existing Structures. Reference is made to SGC 4.2 Physical Conditions of the Supplementary General Conditions for identification of those drawings of physical conditions in or relating to existing surface and subsurface structures (except Underground Utilities referred to in Paragraph 4.4 herein) which are at or contiguous to the site that have been utilized by the Architect of Record in the preparation of the Contract Documents. The CONTRACTOR may rely upon the accuracy of the technical data contained in such drawings, however, nontechnical data, interpretations, and opinions contained in such drawings are not to be relied on by the CONTRACTOR. The CONTRACTOR is also responsible for any interpretation, interpolation, or extrapolation that it makes of any information shown in such drawings.

### 4.3 DIFFERING SITE CONDITIONS

- A. The CONTRACTOR shall promptly upon discovery (but in no event later than 14 days thereafter) and before the following conditions are disturbed, notify the ARCHITECT, in writing of any:
  - 1. Material that the CONTRACTOR believes may be material that is hazardous waste, as defined in Article 1 of these General Conditions, or asbestos, PCB's, petroleum or any other substance or material posing a threat to human or to the environment.
  - 2. Subsurface or latent physical conditions at the site differing from those indicated.
  - 3. Unknown physical conditions at the site of any unusual nature, different materially from those ordinarily encountered and generally recognized as inherent in WORK of the character provided for in the contract.
- B. The ARCHITECT shall promptly investigate the conditions, and if it finds that the conditions do materially so differ, or do involve hazardous waste, and cause a decrease or increase in the CONTRACTOR's cost of, or the time required for, performance of any part of the WORK shall issue a Change Order under the procedures described in the contract.
- C. In the event that a dispute arises between the ARCHITECT and the CONTRACTOR whether the conditions materially differ, or involved hazardous waste or other materials listed above, or cause a decrease or increase in the CONTRACTOR's cost of, or time required for, performance of any part of the WORK, the CONTRACTOR shall not be excused from any scheduled completion date provided for by the contract, but shall proceed with all WORK to be performed under the contract. The CONTRACTOR shall retain any and all rights provided either by contract or by Law which pertain to the resolution of disputes and protests between the contracting parties.

### 4.4 PHYSICAL CONDITIONS - UNDERGROUND UTILITIES

- A. Indicated. The information and data indicated in the Contract Documents with respect to existing Underground Utilities at or contiguous to the site are based on information and data furnished to the OWNER or the Architect of Record by the owners of such Underground Utilities or by others. Unless it is expressly provided in the Supplementary General Conditions and/or Section 01530 - Protection and Restoration of Existing Facilities, the OWNER and the Architect of Record shall not be responsible for the accuracy or completeness of any such information or data, and the CONTRACTOR shall have full responsibility for reviewing and checking all such information and data, for locating all Underground Utilities indicated in the Contract Documents, for coordination of

## SECTION 00700 - GENERAL CONDITIONS

the WORK with the owners of such Underground Utilities during construction, for the safety and protection thereof and repairing any damage thereto resulting from the WORK, the cost of which will be considered as having been included in the Contract Price.

- B. Not Indicated. If an Underground Utility is uncovered or revealed at or contiguous to the site which was not indicated in the Contract Documents and which the CONTRACTOR could not reasonably have been expected to be aware of, the CONTRACTOR shall identify the owner of such Underground Utility and give written notice thereof to that owner and shall notify the ARCHITECT in accordance with the requirements of the Supplementary General Conditions and Section 01530 - Protection and Restoration of Existing Facilities of the General Requirements.

### 4.5 REFERENCE POINTS

- A. The ARCHITECT will provide one bench mark, near or on the site of the WORK, and will provide two points near or on the site to establish a base line for use by the CONTRACTOR for alignment control. Unless otherwise specified in the General Requirements, the CONTRACTOR shall furnish all other lines, grades, and bench marks required for proper execution of the WORK.
- B. The CONTRACTOR shall preserve all bench marks, stakes, and other survey marks, and in case of their removal or destruction by its own employees or by its subcontractor's employees, the CONTRACTOR shall be responsible for the accurate replacement of such reference points by personnel qualified under the Alaska Statute governing the licensing of architects, engineers, and land surveyors.

### 4.6 USE OF THE CBJ/STATE LEMON CREEK GRAVEL PIT

- A. On City and Borough of Juneau (CBJ) construction projects, the CBJ may make unclassified material available to CONTRACTORS, from the CBJ/State Lemon Creek gravel pit, at a rate less than charged other customers. CONTRACTORS are not required to use material from the CBJ/State pit and the CBJ makes no guarantee as to the quantity or quality of the available material. For this Project, contact Alec Venechuk, CBJ Material Source Manager, at (907) 586-0874 for the current material rates.
- B. CONTRACTORS proposing to use gravel from the CBJ/State pit are required to be in good standing for all amounts owed to the CBJ, for previous gravel operations, prior to submitting a mining plan for approval. CONTRACTORS using the pit must comply with Allowable Use Permit USE 2008-00061. Failure to meet these requirements, if so subject, shall be sufficient reason to deny use of the CBJ/State pit as a gravel source. To determine if your company is subject to these requirements, contact the CBJ Engineering Department, Gravel Pit Management, at (907) 586-0874.
- C. CONTRACTORS deciding to use material from the CBJ/State pit shall provide an Individual Mining Plan prepared by a professional engineer registered in the State of Alaska. The Individual Mining Plan must be reviewed and approved by the CBJ, prior to commencing operations within the pit. CONTRACTORS shall also secure a Performance Bond to ensure compliance with contract provisions, including any Individual Mining Plan stipulations. The bond shall remain in full force and effect until a release is obtained from the CBJ.
- D. If CONTRACTOR operations for a Project do not exceed 500 tons of material, the CONTRACTOR will not be required to provide an Individual Mining Plan prepared by an engineer, however, the CONTRACTOR must submit an Individual Mining Plan that is in compliance with Allowable Use

## SECTION 00700 - GENERAL CONDITIONS

Permit USE 2008-00061 for gravel extraction within the CBJ/State pit. The CONTRACTOR must contact the CBJ Engineering Department for conditions for the extraction.

- E. CONTRACTORS using the CBJ material may do primary dry separation (screening) of materials within the pit. Crushing and washing of material will not be allowed. CONTRACTORS shall account for placement of materials removed from the pit. The CBJ may require CONTRACTORS to cross-check weight tickets, submit to an audit, or participate in other measures required by the CBJ to ensure accountability. Unprocessed overburden removed from the pit will not be weighed. All other material mined will be weighed at the CBJ scale. CONTRACTORS will be responsible for loading and/or screening their own material. If asphalt pavement is removed as part of the WORK, CONTRACTORS shall dispose of the material at a to-be-specified location within the pit area, as directed by the CBJ Gravel Pit Manager, (907) 586-0874.
- F. The gravel pit overhead charge shall be paid to the CBJ by the CONTRACTOR within 60 days after removal of all materials from the pit and prior to requesting and/or receiving final payment. Upon completion of each excavation CONTRACTORS shall notify the CBJ, in writing, in sufficient time to perform a field-compliance examination prior to vacating the pit. Any significant deviation from the stipulations of the Individual Mining Plan identified during the field inspection shall be corrected by the CONTRACTOR prior to release of the bond. A signed release from CBJ will be required prior to releasing the CONTRACTOR's bond.
- G. If asphalt pavement is removed as part of this WORK, the CONTRACTOR shall dispose of the material at the location designated as the Asphalt Storage Facility, or as directed by the ARCHITECT.
- H. The CBJ/State Pit is a seasonal operation. The hours of operation are from 7:00 a.m. to 6:00 p.m., Monday through Friday, from April 1 through October 15 of the year. CONTRACTORS may obtain gravel on weekends, or during the off-season, by applying for a separate agreement with the City and Borough of Juneau Engineering Department. The CONTRACTOR will be responsible for any additional costs incurred during weekend or off-season operations at the gravel pit.
- I. All CONTRACTORS/equipment operators using the CBJ/State Pit shall be in compliance with Federal Mine Safety and Health Administration regulations for quarry and gravel operations.

## ARTICLE 5 BONDS AND INSURANCE

### 5.1 PERFORMANCE, PAYMENT, AND OTHER BONDS

- A. The CONTRACTOR shall furnish Performance and Payment Bonds, each in the amount set forth in the Supplementary General Conditions as security for the faithful performance and payment of all the CONTRACTOR's obligations under the Contract Documents. These bonds shall remain in effect at least until one year after the date of Substantial Completion except as otherwise provided by Law or Regulation or by the Contract Documents. The CONTRACTOR shall also furnish such other Bonds as are required by the Supplementary General Conditions. All Bonds shall be in the form prescribed by the Contract Documents except as provided otherwise by Laws or Regulations, and shall be executed by such sureties as are named in the current list of "Companies Holding Certificates of Authority as Acceptable Sureties on Federal Bonds and as Acceptable Reinsuring Companies" as published in Circular 570 (amended) by the Audit Staff, Bureau of Government Financial Operations, U.S. Treasury Department. All Bonds signed by an agent must be accompanied by a certified copy of such agent's authority to act.



## SECTION 00700 - GENERAL CONDITIONS

- B. If the surety on any Bond furnished by the CONTRACTOR is declared bankrupt or becomes insolvent or its right to do business is terminated in any state where any part of the WORK is located, the CONTRACTOR shall within 7 days thereafter substitute another Bond and Surety, which must be acceptable to the OWNER.
- C. All Bonds required by the Contract Documents to be purchased and maintained by CONTRACTOR shall be obtained from surety companies that are duly licensed or authorized in the State of Alaska to issue Bonds for the limits so required. Such surety companies shall also meet such additional requirements and qualifications as may be provided in the Supplementary General Conditions.

### 5.2 INSURANCE

- A. The CONTRACTOR shall purchase and maintain the insurance required under this paragraph. Such insurance shall include the specific coverages set out herein and be written for not less than the limits of liability and coverages provided in the Supplementary General Conditions, or required by law, whichever are greater. All insurance shall be maintained continuously during the life of the Agreement up to the date of Final Completion and at all times thereafter when the CONTRACTOR may be correcting, removing, or replacing Defective WORK in accordance with Paragraph 13.6, but the CONTRACTOR's liabilities under this Agreement shall not be deemed limited in any way to the insurance coverage required.
- B. All insurance required by the Contract Documents to be purchased and maintained by the CONTRACTOR shall be obtained from insurance companies that are duly licensed or authorized in the State of Alaska to issue insurance policies for the limits and coverages so required. Such insurance companies shall have a current Best's Rating of at least an "A" (Excellent) general policy holder's rating and a Class VII financial size category and shall also meet such additional requirements and qualifications as may be provided in the Supplementary General Conditions.
- C. The CONTRACTOR shall furnish the OWNER with certificates showing the type, amount, class of operations covered, effective dates and dates of expiration of policies. All of the policies of insurance so required to be purchased and maintained (or the certificates or other evidence thereof) shall contain a provision or endorsement that the coverage afforded will not be cancelled, reduced in coverage, or renewal refused until at least 30 days' prior written notice has been given to the OWNER by certified mail. All such insurance required herein (except for Workers' Compensation and Employer's Liability) shall name the OWNER, its Consultants and subconsultants and their officers, directors, agents, and employees as "additional insureds" under the policies. The CONTRACTOR shall purchase and maintain the following insurance:
  - 1. Workers' Compensation and Employer's Liability. This insurance shall protect the CONTRACTOR against all claims under applicable state workers' compensation laws. The CONTRACTOR shall also be protected against claims for injury, disease, or death of employees which, for any reason, may not fall within the provisions of a Workers' Compensation law. This policy shall include an "all states" endorsement. The CONTRACTOR shall require each Subcontractor similarly to provide Workers' Compensation Insurance for all of the latter's employees to be engaged in such work unless such employees are covered by the protection afforded by the CONTRACTOR's Workers' Compensation Insurance. In case any class of employees is not protected, under the Workers' Compensation Statute, the

## SECTION 00700 - GENERAL CONDITIONS

- CONTRACTOR shall provide and shall cause each subcontractor to provide adequate employer's liability insurance for the protection of such of its employees as are not otherwise protected.
2. Commercial General Liability. This insurance shall be written in comprehensive form and shall protect the CONTRACTOR against all claims arising from injuries to persons other than its employees or damage to property of the OWNER or others arising out of any act or omission of the CONTRACTOR or its agents, employees, or Subcontractors. The policy shall contain no exclusions for any operations within the scope of this contract.
  3. Comprehensive Automobile Liability. This insurance shall be written in comprehensive form and shall protect the CONTRACTOR against all claims for injuries to members of the public and damage to property of others arising from the use of motor vehicles, and shall cover operation on or off the site of all motor vehicles licensed for highway use, whether they are owned, non-owned, or hired. Coverage for hired motor vehicles should include endorsement covering liability assumed under this contract.
  4. Subcontractor's Public Liability and Property Damage Insurance and Vehicle Liability Insurance. The CONTRACTOR shall either require each of its Subcontractors to procure and to maintain Subcontractor's Commercial General Liability and Property Damage Insurance and Vehicle Liability Insurance of the type and in the amounts specified in the Supplementary General Conditions or insure the activities of its subcontractors in the CONTRACTOR's own policy, in like amount.
  5. Builder's Risk. This insurance shall be of the "all risks" type, shall be written in completed value form, and shall protect the CONTRACTOR, the OWNER, and the ARCHITECT, against risks of damage to buildings, structures, and materials and equipment. The amount of such insurance shall be not less than the insurable value of the WORK at completion. Builder's risk insurance shall provide for losses to be payable to the CONTRACTOR and the OWNER, as their interests may appear. The policy shall contain a provision that in the event of payment for any loss under the coverage provided, the insurance company shall have no rights of recovery against the CONTRACTOR, the OWNER, and the ARCHITECT. The Builder's Risk policy shall insure against all risks of direct physical loss or damage to property from any external cause including flood and earthquake. Allowable exclusions, if any, shall be as specified in the Supplementary General Conditions.

### ARTICLE 6 CONTRACTOR'S RESPONSIBILITIES

#### 6.1 SUPERVISION AND SUPERINTENDENCE

- A. The CONTRACTOR shall supervise, inspect, and direct the WORK competently and efficiently, devoting such attention thereto and applying such skills and expertise as may be necessary to perform the WORK in accordance with the Contract Documents. The CONTRACTOR shall be solely responsible for the means, methods, techniques, sequences, and procedures of construction and safety precautions and programs incidental thereto. The CONTRACTOR shall be responsible to see that the completed WORK complies accurately with the Contract Documents.
- B. The CONTRACTOR shall designate in writing and keep on the work site at all times during its progress a technically qualified, English-speaking superintendent, who is an employee of the CONTRACTOR and who shall not be replaced without written notice to the OWNER and the ARCHITECT. The superintendent will be the CONTRACTOR's representative at the site and shall

## SECTION 00700 - GENERAL CONDITIONS

have authority to act on behalf of the CONTRACTOR. All communications given to the superintendent shall be as binding as if given to the CONTRACTOR. The CONTRACTOR shall issue all its communications to the OWNER through the ARCHITECT and the ARCHITECT only.

- C. The CONTRACTOR's superintendent shall be present at the site of the WORK at all times while WORK is in progress. Failure to observe this requirement shall be considered suspension of the WORK by the CONTRACTOR until such time as such superintendent is again present at the site.

### 6.2 LABOR, MATERIALS, AND EQUIPMENT

- A. The CONTRACTOR shall provide competent, suitably qualified personnel to survey and lay out the WORK and perform construction as required by the Contract Documents. The CONTRACTOR shall furnish, erect, maintain, and remove the construction plant and any temporary works as may be required. The CONTRACTOR shall at all times maintain good discipline and order at the site. Except in connection with the safety or protection of persons or the WORK or property at the site or adjacent thereto, and except as otherwise indicated in the Contract Documents, all WORK at the site shall be performed during regular working hours, and the CONTRACTOR will not permit overtime WORK or the performance of WORK on Saturday, Sunday, or any legal holiday without the OWNER's written consent. The CONTRACTOR shall apply for this consent through the ARCHITECT.
- B. Except as otherwise provided in this Paragraph, the CONTRACTOR shall receive no additional compensation for overtime WORK, i.e., work in excess of 8 hours in any one calendar day or 40 hours in any one calendar week, even though such overtime WORK may be required under emergency conditions and may be ordered by the ARCHITECT in writing. Additional compensation will be paid the CONTRACTOR for overtime WORK only in the event extra WORK is ordered by the ARCHITECT and the Change Order specifically authorizes the use of overtime WORK and then only to such extent as overtime wages are regularly being paid by the CONTRACTOR for overtime WORK of a similar nature in the same locality.
- C. All costs of inspection and testing performed during overtime WORK by the CONTRACTOR which is allowed solely for the convenience of the CONTRACTOR shall be borne by the CONTRACTOR. The ARCHITECT shall have the authority to deduct the cost of all such inspection and testing from any partial payments otherwise due to the CONTRACTOR.
- D. Unless otherwise specified in the Contract Documents, the CONTRACTOR shall furnish and assume full responsibility for all materials, equipment, labor, transportation, construction equipment and machinery, tools, appliances, fuel, power, light, heat, telephone, water, sanitary facilities, and all other facilities and incidentals necessary for the furnishing, performance, testing, start-up, and completion of the WORK.
- E. All materials and equipment to be incorporated into the WORK shall be of good quality and new, except as otherwise provided in the Contract Documents. All warranties and guarantees specifically called for by the Specifications shall expressly run to the benefit of the OWNER. If required by the ARCHITECT, the CONTRACTOR shall furnish satisfactory evidence (including reports of required tests) as to the kind and quality of materials and equipment. All materials and equipment shall be applied, installed, connected, erected, used, cleaned, and conditioned in accordance with the instructions of the applicable Supplier except as otherwise provided in the Contract Documents; but no provisions of any such instructions will be effective to assign to the ARCHITECT, or any of the Architect's of Record consultants, agents, or employees, any duty or authority to supervise or direct the

## SECTION 00700 - GENERAL CONDITIONS

furnishing or performance of the WORK or any duty or authority to undertake responsibility contrary to the provisions of Paragraphs 9.9C and 9.9D.

- F. The CONTRACTOR shall at all times employ sufficient labor and equipment for prosecuting the several classes of WORK to full completion in the manner and time set forth in and required by these specifications. All workers shall have sufficient skill and experience to properly perform the WORK assigned to them. Workers engaged in special WORK, or skilled WORK, shall have sufficient experience in such WORK and in the operation of the equipment required to perform all WORK, properly and satisfactorily.
  - G. Any person employed by the CONTRACTOR or by any SUBCONTRACTOR who, in the opinion of the ARCHITECT, does not perform the WORK in a proper and skillful manner, or is intemperate or disorderly shall, at the written request of the ARCHITECT, be removed forthwith by the CONTRACTOR or Subcontractor employing such person, and shall not be employed again in any portion of the WORK without the approval of the ARCHITECT. Should the CONTRACTOR fail to remove such person or persons as required above, or fail to furnish suitable and sufficient personnel for the proper prosecution of the WORK, the ARCHITECT may suspend the WORK by written notice until such orders are complied with.
- 6.3 ADJUSTING PROGRESS SCHEDULE. The CONTRACTOR shall submit monthly updates of the progress schedule to the ARCHITECT for acceptance in accordance with the provisions in Section 01300 - CONTRACTOR Submittals in the General Requirements.
- 6.4 SUBSTITUTES OR "OR-EQUAL" ITEMS. The CONTRACTOR shall submit proposed substitutes or "or-equal" items in accordance with the provisions in Section 01300 - CONTRACTOR Submittals in the General Requirements.
- 6.5 CONCERNING SUBCONTRACTORS, SUPPLIERS, AND OTHERS. The CONTRACTOR shall be responsible to the OWNER and the ARCHITECT of Record for the acts and omissions of its subcontractors and their employees to the same extent as CONTRACTOR is responsible for the acts and omissions of its own employees. Nothing contained in this Paragraph shall create any contractual relationship between any subcontractor and the OWNER or the ARCHITECT nor relieve the CONTRACTOR of any liability or obligation under the contract.
- 6.6 PERMITS
- A. Unless otherwise provided in the Supplementary General Conditions, the CONTRACTOR shall obtain and pay for all construction permits and licenses from the agencies having jurisdiction, including the furnishing of insurance and Bonds if required by such agencies. The enforcement of such requirements under this contract shall not be made the basis for claims for additional compensation. The OWNER shall assist the CONTRACTOR, when necessary, in obtaining such permits and licenses. The CONTRACTOR shall pay all governmental charges and inspection fees necessary for the prosecution of the WORK, which are applicable at the time of opening of Bids. The CONTRACTOR shall pay all charges of utility owners for connections to the WORK.
  - B. These Contract Documents may require that the WORK be performed within the conditions and/or requirements of local, state and/or federal permits. These permits may be bound within the Contract Documents, included within the Contract Documents by reference, or included as part of the WORK, as designated in this Section. The CONTRACTOR is responsible for completing the WORK required

## SECTION 00700 - GENERAL CONDITIONS

for compliance with all permit requirements; this WORK is incidental to other items in the Contract Documents. Any reference to the PERMITTEE in the permits shall mean the CONTRACTOR. If any permits were acquired by the OWNER, this action was done to expedite the start of construction. If the CONTRACTOR does not complete the WORK within the specified permit window, the CONTRACTOR shall be responsible for the permit extension, and for completing any additional requirements placed upon the permit.

- 6.7 PATENT FEES AND ROYALTIES. The CONTRACTOR shall pay all license fees and royalties and assume all costs incident to the use in the performance of the WORK or the incorporation in the WORK of any invention, design, process, product, software or device which is the subject of patent rights or copyrights held by others. If a particular invention, design, process, product, or device is specified in the Contract Documents for use in the performance of the WORK and if to the actual knowledge of the OWNER or the Architect of Record its use is subject to patent rights or copyrights calling for the payment of any license fee or royalty to others, the existence of such rights shall be disclosed by the OWNER in the Contract Documents. The CONTRACTOR shall indemnify, defend and hold harmless the OWNER and the Architect of Record and anyone directly or indirectly employed by either of them from and against all claims, damages, losses, and expenses (including attorneys' fees and court costs) arising out of any infringement of patent rights or copyrights incident to the use in the performance of the WORK or resulting from the incorporation in the WORK of any invention, design, process, product, or device not specified in the Contract Documents, and shall defend all such claims in connection with any alleged infringement of such rights.
- 6.8 LAWS AND REGULATIONS. The CONTRACTOR shall observe and comply with all federal, state, and local laws, ordinances, codes, orders, and regulations which in any manner affect those engaged or employed on the WORK, the materials used in the WORK, or the conduct of the WORK. If any discrepancy or inconsistency should be discovered in this contract in relation to any such law, ordinance, code, order, or regulation, the CONTRACTOR shall report the same in writing to the ARCHITECT. The CONTRACTOR shall indemnify, defend, and hold harmless the OWNER, the Architect of Record, and their officers, agents, and employees against all claims or liability arising from violation of any such law, ordinance, code, order, or regulation, whether by CONTRACTOR or by its employees, Subcontractors, or third parties. Any particular law or regulation specified or referred to elsewhere in the Contract Documents shall not in any way limit the obligation of the CONTRACTOR to comply with all other provisions of federal, state, and local laws and regulations.
- 6.9 TAXES. The CONTRACTOR shall pay all sales, consumer, use, and other similar taxes required to be paid by the CONTRACTOR in accordance with the Laws and Regulations of the place of the Project which are applicable during the performance of the WORK.
- 6.10 USE OF PREMISES. The CONTRACTOR shall confine construction equipment, the storage of materials and equipment, and the operations of workers to (1) the Project site, (2) the land and areas identified in and permitted by the Contract Documents, and (3) the other land and areas permitted by Laws and Regulations, rights-of-way, permits, leases and easements. The CONTRACTOR shall assume full responsibility for any damage to any such land or area, or to the owner or occupant thereof or of any land or areas contiguous thereto, resulting from the performance of the WORK. Should any claim be made against the OWNER or the Architect of Record by any such owner or occupant because of the performance of the WORK, the CONTRACTOR shall promptly attempt to settle with such other party by agreement or otherwise resolve the claim through litigation. The CONTRACTOR shall, to the fullest extent permitted by Laws and Regulations, indemnify, defend, and hold the OWNER and the Architect of Record harmless from and against all claims, damages, losses, and

## SECTION 00700 - GENERAL CONDITIONS

expenses (including, but not limited to, fees of Architect's of Records attorneys, and other professionals and court costs) arising directly, indirectly, or consequentially out of any action, legal or equitable, brought by any such owner or occupant against the OWNER, the Architect of Record, their consultants, sub-consultants, and the officers, directors, employees and agents of each and any of them to the extent caused by or based upon the CONTRACTOR's performance of the WORK.

### 6.11 SAFETY AND PROTECTION

- A. The CONTRACTOR shall be responsible for initiating, maintaining, and supervising all safety precautions and programs in connection with the WORK. The CONTRACTOR shall take all necessary precautions for the safety of, and shall provide the necessary protection to prevent damage, injury or loss to:
  - 1. all employees on the WORK and other persons and organizations who may be affected thereby;
  - 2. all the WORK and materials and equipment to be incorporated therein, whether in storage on or off the site; and
  - 3. other property at the site or adjacent thereto, including trees, shrubs, lawns, walks, pavements, roadways, structures, and utilities not designated for removal, relocation, or replacement in the course of construction.
- B. The CONTRACTOR shall comply with all applicable Laws and Regulations whether referred to herein or not) of any public body having jurisdiction for the safety of persons or property or to protect them from damage, injury, or loss and shall erect and maintain all necessary safeguards for such safety and protection. The CONTRACTOR shall notify owners of adjacent property and utilities when prosecution of the WORK may affect them, and shall cooperate with them in the protection, removal, relocation, and replacement of their property.
- C. The CONTRACTOR shall designate a qualified and experienced safety representative at the site whose duties and responsibilities shall be the prevention of accidents and the maintaining and supervising of safety precautions and program.
- D. Materials that contain hazardous substances or mixtures may be required on the WORK. A Material Safety Data Sheet (MSDS) shall be requested by the CONTRACTOR from the manufacturer of any hazardous product used.
- E. Material usage shall be accomplished with strict adherence to all safety requirements and all manufacturer's warnings and application instructions listed on the Material Safety Data Sheet and on the product container label.
- F. The CONTRACTOR shall be responsible for coordinating communications on any exchange of Material Safety Data Sheets or other hazardous material information that is required to be made available to, or exchanged between, or among, employers at the site in accordance with Laws or Regulations.
- G. The CONTRACTOR shall notify the ARCHITECT if it considers a specified product or its intended usage to be unsafe. This notification must be given to the ARCHITECT prior to the product being ordered, or if provided by some other party, prior to the product being incorporated in the WORK.

## SECTION 00700 - GENERAL CONDITIONS

### 6.12 SHOP DRAWINGS AND SAMPLES

- A. After checking and verifying all field measurements and after complying with applicable procedures specified in the General Requirements, the CONTRACTOR shall submit to the ARCHITECT for review, all Shop Drawings in accordance with Section 01300 - CONTRACTOR Submittals in the General Requirements.
- B. The CONTRACTOR shall also submit to the ARCHITECT for review all samples in accordance with Section 01300 - CONTRACTOR Submittals in the General Requirements.
- C. Before submittal of each Shop Drawing or sample, the CONTRACTOR shall have determined and verified all quantities, dimensions, specified performance criteria, installation requirements, materials, catalog numbers, and similar data with respect thereto and reviewed or coordinated each Shop Drawing or sample with other Shop Drawings and samples and with the requirements of the WORK and the Contract Documents.

6.13 CONTINUING THE WORK. The CONTRACTOR shall carry on the WORK and adhere to the progress schedule during all disputes or disagreements with the OWNER. No WORK shall be delayed or postponed pending resolution of any disputes or disagreements, except as the CONTRACTOR and the OWNER may otherwise agree in writing.

### 6.14 INDEMNIFICATION

- A. To the fullest extent permitted by Laws and Regulations, the CONTRACTOR shall indemnify, defend, and hold harmless the OWNER, the Architect of Record, their consultants, sub-consultants and the officers, directors, employees, and agents of each and any of them, against and from all claims and liability arising under, by reason of or incidentally to the contract or any performance of the WORK, but not from the sole negligence or willful misconduct of the OWNER, and the Architect of Record. Such indemnification by the CONTRACTOR shall include but not be limited to the following:
  - 1. Liability or claims resulting directly or indirectly from the negligence or carelessness of the CONTRACTOR, its employees, or agents in the performance of the WORK, or in guarding or maintaining the same, or from any improper materials, implements, or appliances used in its construction, or by or on account of any act or omission of the CONTRACTOR, its employees, agents, or third parties;
  - 2. Liability or claims arising directly or indirectly from bodily injury, occupational sickness or disease, or death of the CONTRACTOR's or Subcontractor's own employees engaged in the WORK resulting in actions brought by or on behalf of such employees against the OWNER, or the Architect of Record;
  - 3. Liability or claims arising directly or indirectly from or based on the violation of any law, ordinance, regulation, order, or decree, whether by the CONTRACTOR, its employees, or agents;
  - 4. Liability or claims arising directly or indirectly from the use or manufacture by the CONTRACTOR, its employees, or agents in the performance of this contract of any copyrighted or non-copyrighted composition, secret process, patented or non-patented invention, computer software, article, or appliance, unless otherwise specifically stipulated in this contract.

## SECTION 00700 - GENERAL CONDITIONS

5. Liability or claims arising directly or indirectly from the breach of any warranties, whether express or implied, made to the ARCHITECT, OWNER or any other parties by the CONTRACTOR, its employees, or agents;
  6. Liabilities or claims arising directly or indirectly from the willful or criminal misconduct of the CONTRACTOR, its employees, or agents; and,
  7. Liabilities or claims arising directly or indirectly from any breach of the obligations assumed herein by the CONTRACTOR.
- B. The CONTRACTOR shall reimburse the OWNER and the Architect of Record for all costs and expenses, (including but not limited to fees and charges of Architects of Record, attorneys, and other professionals and court costs including all costs of appeals) incurred by the OWNER, and the Architect of Record in enforcing the provisions of this Paragraph 6.14.
- C. The indemnification obligation under this Paragraph 6.14 shall not be limited in any way by any limitation of the amount or type of damages, compensation, or benefits payable by or for the CONTRACTOR or any such Subcontractor or other person or organization under workers' compensation acts, disability benefit acts, or other employee benefit acts.
- 6.15 CONTRACTOR'S DAILY REPORTS. The CONTRACTOR shall complete a daily report indicating total manpower for each construction trade, major equipment on site, each Subcontractor's manpower, weather conditions, etc., involved in the performance of the WORK. The daily report shall be completed on forms provided by the ARCHITECT and shall be submitted to the ARCHITECT at the conclusion of each WORK day. The report should comment on the daily progress and status of the WORK within each major component of the WORK. These components will be decided by the ARCHITECT. The CONTRACTOR shall record the name, affiliation, time of arrival and departure, and reason for visit for all visitors to the location of the WORK.
- 6.16 ASSIGNMENT OF CONTRACT. The CONTRACTOR shall not assign, sublet, sell, transfer, or otherwise dispose of the contract or any portion thereof, or its right, title, or interest therein, or obligations thereunder, without the written consent of the OWNER except as imposed by law. If the CONTRACTOR violates this provision, the contract may be terminated at the option of the OWNER. In such event, the OWNER shall be relieved of all liability and obligations to the CONTRACTOR and to its assignee or transferee, growing out of such termination.
- 6.17 CONTRACTOR'S RESPONSIBILITY FOR UTILITY PROPERTY AND SERVICES. It is understood that any turn-on, or turn-off line locates and any other WORK or assistance necessary by the CBJ Water Utilities Division, will be at the CONTRACTOR's expense unless otherwise stated in the bid documents. All cost must be agreed to prior to any related actions, and will be considered incidental to the Project cost. Billing to the CONTRACTOR will be direct from the CBJ Water Utilities Division.
- 6.18 OPERATING WATER SYSTEM VALVES
- A. The CONTRACTOR shall submit a written request, to the ARCHITECT, for approval to operate any valve on any in-service section of the CBJ water system. The request must be submitted at least 24-hours prior to operating any valves. The CBJ Water Utilities Division reserves the right to approve or deny the request. The request shall specifically identify each valve to be operated, the time of operation, and the operation to be performed. The CONTRACTOR shall obtain the written approval of the ARCHITECT for any scheduled operation before operating any valve.



## SECTION 00700 - GENERAL CONDITIONS

- B. The CONTRACTOR shall be responsible for all damages, both direct and consequential, to the OWNER or any other party, caused by unauthorized operation of any valve of the CBJ water system.
- 6.19 CONTRACTOR'S WORK SCHEDULE LIMITATIONS. Construction of Buildings and Projects. It is unlawful to operate any pile driver, power shovel, pneumatic hammer, derrick, power hoist, or similar heavy construction equipment before 7:00 a.m. or after 10:00 p.m., Monday through Friday, or before 9:00 a.m. or after 10:00 p.m., Saturday and Sunday, unless a permit shall first be obtained from the City and Borough Building Official. Such permit shall be issued by the Building Official only upon a determination that such operation during hours not otherwise permitted hereunder is necessary and will not result in unreasonable disturbance to surrounding residents.

### ARTICLE 7 OTHER WORK

#### 7.1 RELATED WORK AT SITE

- A. The OWNER may perform other work related to the Project at the site by the OWNER's own forces, have other work performed by utility owners, or let other direct contracts therefor which may contain General Conditions similar to these. If the fact that such other work is to be performed was not noted in the Contract Documents, written notice thereof will be given to the CONTRACTOR prior to starting any such other work.
- B. The CONTRACTOR shall afford each other contractor who is a party to such a direct contract and each utility owner (or the OWNER, if the OWNER is performing the additional work with the OWNER's employees) proper and safe access to the site and a reasonable opportunity for the introduction and storage of materials and equipment and the execution of such work, and shall properly connect and coordinate with their WORK. The CONTRACTOR shall do all cutting, fitting, and patching of the WORK that may be required to make its several parts come together properly and integrate with such other work. The CONTRACTOR shall not endanger any work of others by cutting, excavating, or otherwise altering their work and will only cut or alter their work with the written consent of the ARCHITECT and the others whose work will be affected.
- C. If the proper execution or results of any part of the CONTRACTOR's WORK depends upon the work of any such other contractor or utility owner (or OWNER), the CONTRACTOR shall inspect and report to the ARCHITECT in writing any delays, defects, or deficiencies in such other work that render it unavailable or unsuitable for such proper execution and results. The CONTRACTOR's failure to report such delays, defects, or deficiencies will constitute an acceptance of the other work as fit and proper for integration with the CONTRACTOR's WORK except for latent or nonapparent defects and deficiencies in the other work.

- 7.2 COORDINATION. If the OWNER contracts with others for the performance of other work on the Project at the site, the person or organization who will have authority and responsibility for coordination of the activities among the various prime contractors will be identified in the Supplementary General Conditions, and the specific matters to be covered by such authority and responsibility will be itemized and the extent of such authority and responsibilities will be provided in the Supplementary General Conditions.

## SECTION 00700 - GENERAL CONDITIONS

### ARTICLE 8 OWNER'S RESPONSIBILITIES

#### 8.1 COMMUNICATIONS

- A. The OWNER shall issue all its communications to the CONTRACTOR through the ARCHITECT.
- B. The CONTRACTOR shall issue all its communications to the OWNER through the ARCHITECT.

8.2 PAYMENTS. The OWNER shall make payments to the CONTRACTOR as provided in Paragraphs 14.5, 14.8, 14.9 and 14.10.

8.3 LANDS, EASEMENTS, AND SURVEYS. The OWNER's duties in respect of providing lands and easements and providing surveys to establish reference points are set forth in Paragraphs 4.1 and 4.5.

8.4 CHANGE ORDERS. The OWNER shall execute Change Orders as indicated in Paragraph 10.1F.

8.5 INSPECTIONS AND TESTS. The OWNER's responsibility in respect of inspections, tests, and approvals is set forth in Paragraph 13.3.

8.6 SUSPENSION OF WORK. In connection with the OWNER's right to stop WORK or suspend WORK, see Paragraphs 13.4 and 15.1.

8.7 TERMINATION OF AGREEMENT. Paragraphs 15.2 and 15.3 deal with the OWNER's right to terminate services of the CONTRACTOR.

### ARTICLE 9 ARCHITECT'S STATUS DURING CONSTRUCTION

9.1 OWNER'S REPRESENTATIVE. The ARCHITECT will be the OWNER's representative during the construction period. The duties and responsibilities and the limitations of authority of the ARCHITECT as the OWNER's representative during construction are set forth in the Contract Documents.

9.2 VISITS TO SITE. The ARCHITECT will make visits to the site during construction to observe the progress and quality of the WORK and to determine, in general, if the WORK is proceeding in accordance with the Contract Documents. Exhaustive or continuous on-site inspections to check the quality or quantity of the WORK will not be required of the ARCHITECT. The ARCHITECT will not, during such visits, or as a result of such observations of the CONTRACTOR's WORK in progress, supervise, direct, or have control over the CONTRACTOR's WORK.

9.3 PROJECT REPRESENTATION. The ARCHITECT may furnish an Inspector to assist in observing the performance of the WORK. The duties, responsibilities, and limitations of authority of any such Inspector and assistants will be as provided in the Supplementary General Conditions.

9.4 CLARIFICATIONS AND INTERPRETATIONS. The ARCHITECT will issue with reasonable promptness such written clarifications or interpretations of the requirements of the Contract Documents (in the form of Drawings or otherwise) as the ARCHITECT may determine necessary, which shall be consistent with or reasonably inferable from the overall intent of the Contract Documents.

## SECTION 00700 - GENERAL CONDITIONS

- 9.5 AUTHORIZED VARIATIONS IN WORK. The ARCHITECT may authorize variations in the WORK from the requirements of the Contract Documents. These may be accomplished by a Field Order and will require the CONTRACTOR to perform the WORK involved in a manner that minimizes the impact to the WORK and the contract completion date. If the CONTRACTOR believes that a Field Order justifies an increase in the Contract Price or an extension of the Contract Time, the CONTRACTOR may make a claim therefor as provided in Article 11 or 12.
- 9.6 REJECTING OR ACCEPTING DEFECTIVE WORK. The ARCHITECT will have authority to reject or accept WORK which the ARCHITECT believes to be defective and will also have authority to require special inspection or testing of the WORK as provided in Paragraph 13.3G, whether or not the WORK is fabricated, installed, or completed.
- 9.7 CONTRACTOR SUBMITTALS, CHANGE ORDERS, AND PAYMENTS
- A. In accordance with the procedures set forth in the General Requirements, the ARCHITECT will review all CONTRACTOR submittals, including Shop Drawings, samples, substitutes, or "or equal" items, etc., in order to determine if the items covered by the submittals will, after installation or incorporation in the WORK, conform to the requirements of the Contract Documents and be compatible with the design concept of the completed Project as a functioning whole as indicated by the Contract Documents. The ARCHITECT's review will not extend to means, methods, techniques, sequences or procedures of construction or to safety precautions or programs incident thereto.
  - B. In connection with the ARCHITECT's responsibilities as to Change Orders, see Articles 10, 11, and 12.
  - C. In connection with the ARCHITECT's responsibilities in respect of Applications for Payment, see Article 14.
- 9.8 DECISIONS ON DISPUTES
- A. The ARCHITECT will be the initial interpreter of the requirements of the Contract Documents and judge of the acceptability of the WORK thereunder. Claims, disputes, and other matters relating to the acceptability of the WORK; the interpretation of the requirements of the Contract Documents pertaining to the performance of the WORK; and those claims under Articles 11 and 12 in respect to changes in the Contract Price or Contract Time will be referred initially to the ARCHITECT in writing with a request for formal decision in accordance with this paragraph, which the ARCHITECT will render in writing within 30 days of receipt of the request. Written notice of each such claim, dispute, and other matter will be delivered by the CONTRACTOR to the ARCHITECT promptly (but in no event later than 30 days) after the occurrence of the event giving rise thereto. Written supporting data will be submitted to the ARCHITECT within 60 days after such occurrence unless the ARCHITECT allows an additional period of time to ascertain more accurate data in support of the claim.
  - B. The rendering of a decision by the ARCHITECT with respect to any such claim, dispute, or other matter (except any which have been waived by the making or acceptance of final payment as provided in Paragraph 14.12) will be a condition precedent to any exercise by the OWNER or the CONTRACTOR of such rights or remedies as either may otherwise have under the Contract Documents or by Law or Regulations in respect of any such claim, dispute, or other matter.

## SECTION 00700 - GENERAL CONDITIONS

### 9.9 LIMITATION ON ARCHITECT'S RESPONSIBILITIES

- A. Neither the ARCHITECT's authority to act under this Article or other provisions of the Contract Documents nor any decision made by the ARCHITECT in good faith either to exercise or not exercise such authority shall give rise to any duty or responsibility of the ARCHITECT to the CONTRACTOR, any Subcontractor, any Supplier, any surety for any of them, or any other person or organization performing any of the WORK.
- B. Whenever in the Contract Documents the terms "as ordered," "as directed," "as required," "as allowed," "as reviewed," "as approved," or terms of like effect or import are used, or the adjectives "reasonable," "suitable," "acceptable," "proper," or "satisfactory" or adjectives of like effect or import are used to describe a requirement, direction, review, or judgment of the ARCHITECT as to the WORK, it is intended that such requirement, direction, review, or judgment will be solely to evaluate the WORK for compliance with the requirements of the Contract Documents, and conformance with the design concept of the completed Project as a functioning whole as indicated by the Contract Documents, unless there is a specific statement indicating otherwise. The use of any such term or adjective shall not be effective to assign to the ARCHITECT any duty or authority to supervise or direct the performance of the WORK or any duty or authority to undertake responsibility contrary to the provisions of Paragraph 9.9C or 9.9D.
- C. The ARCHITECT will not supervise, direct, control, or have authority over or be responsible for the CONTRACTOR's means, methods, techniques, sequences, or procedures of construction, or the safety precautions and programs incident thereto, or for any failure of the CONTRACTOR to comply with Laws and Regulations, applicable to the performance of the WORK. The ARCHITECT will not be responsible for the CONTRACTOR's failure to perform the WORK in accordance with the Contract Documents.
- D. The ARCHITECT will not be responsible for the acts or omissions of the CONTRACTOR nor of any Subcontractor, Supplier, or any other person or organization performing any of the WORK.

### ARTICLE 10 CHANGES IN THE WORK

#### 10.1 GENERAL

- A. Without invalidating the Agreement and without notice to any surety, the OWNER may at any time or from time to time, order additions, deletions, or revisions in the WORK; these will be authorized by a written Field Order and/or a Change Order issued by the ARCHITECT.
- B. If the CONTRACTOR believes that it is entitled to an increase or decrease in the Contract Price, or an extension or shortening in the Contract Time as the result of a Field Order, a claim may be made as provided in Articles 11 and 12.
- C. If the OWNER and CONTRACTOR agree on the value of any WORK, or the amount of Contract Time that should be allowed as a result of a Field Order, upon receiving written notice from the ARCHITECT, the CONTRACTOR shall proceed so as to minimize the impact on and delays to the WORK pending the issuance of a Change Order.
- D. If the OWNER and the CONTRACTOR are unable to agree as to the extent, if any, of an increase or decrease in the Contract Price or an extension or shortening of the Contract Time that should be

## SECTION 00700 - GENERAL CONDITIONS

allowed as a result of a Field Order, the ARCHITECT can direct the CONTRACTOR to proceed on the basis of Time and Materials so as to minimize the impact on and delays to the WORK, and a claim may be made therefor as provided in Articles 11 and 12.

- E. The CONTRACTOR shall not be entitled to an increase in the Contract Price nor an extension of the Contract Time with respect to any WORK performed that is not required by the Contract Documents as amended, modified, supplemented by Change Order, except in the case of an emergency and except in the case of uncovering WORK as provided in Paragraph 13.3G.
- F. The OWNER and the CONTRACTOR shall execute appropriate Change Orders covering:
  - 1. changes in the WORK which are ordered by the OWNER pursuant to Paragraph 10.1A;
  - 2. changes required because of acceptance of Defective WORK under Paragraph 13.7;
  - 3. changes in the Contract Price or Contract Time which are agreed to by the parties; or
  - 4. changes in the Contract Price or Contract Time which embody the substance of any written decision rendered by the ARCHITECT pursuant to Paragraph 9.8.
- G. If notice of any change is required by the provisions of any Bond to be given to a surety, the giving of any such notice will be the CONTRACTOR's responsibility, and the amount of each applicable Bond shall be adjusted accordingly.

### 10.2 ALLOWABLE QUANTITY VARIATIONS

- A. In the event of an increase or decrease in bid item quantity of a unit price contract, the total amount of WORK actually done or materials or equipment furnished shall be paid for according to the unit price established for such WORK under the Contract Documents, wherever such unit price has been established; provided, that an adjustment in the Contract Price may be made for changes which result in an increase or decrease in excess of 25% of the estimated quantity of any major item of the WORK. Major Item is defined as any bid item amount that is ten percent (10%) or more of the total contract amount.
- B. In the event a part of the WORK is to be entirely eliminated and no lump sum or unit price is named in the Contract Documents to cover such eliminated WORK, the price of the eliminated WORK shall be agreed upon in writing by the OWNER and the CONTRACTOR. If the OWNER and the CONTRACTOR fail to agree upon the price of the eliminated WORK, said price shall be determined in accordance with the provisions of Article 11.

## ARTICLE 11 CHANGE OF CONTRACT PRICE

### 11.1 GENERAL

- A. The Contract Price constitutes the total compensation payable to the CONTRACTOR for performing the WORK. All duties, responsibilities, and obligations assigned to or undertaken by the CONTRACTOR to complete the WORK shall be at its expense without change in the Contract Price.
- B. The Contract Price may only be changed by a Change Order. Any claim for an increase in the Contract Price shall be based on written notice delivered by the CONTRACTOR to the ARCHITECT promptly (but in no event later than 30 days) after the start of the occurrence or the event giving rise to the claim

## SECTION 00700 - GENERAL CONDITIONS

and stating the general nature of the claim. Notice of the amount of the claim with supporting data shall be delivered within 60 days after such occurrence (unless the ARCHITECT allows an additional period of time to ascertain more accurate data in support of the claim) and shall be accompanied by the CONTRACTOR's written statement that the amount claimed covers all known amounts (direct, indirect, and consequential) to which the CONTRACTOR is entitled as a result of said occurrence or event. All claims for adjustment in the Contract Price shall be determined by the ARCHITECT in accordance with Paragraph 9.8A if the OWNER and the CONTRACTOR cannot otherwise agree on the amount involved. No claim for an adjustment in the Contract Price will be valid if not submitted in accordance with this Paragraph 11.1B.

- C. The value of any WORK covered by a Change Order or of any claim for an increase or decrease in the Contract Price shall be determined in one of the following ways:
1. Where the WORK involved is covered by unit prices contained in the Contract Documents, by application of unit prices to the quantities of the items involved.
  2. By mutual acceptance of a lump sum, which may include an allowance for overhead and profit not necessarily in accordance with Paragraph 11.4.
  3. On the basis of the "Cost of WORK" (determined as provided in Paragraphs 11.3) plus a CONTRACTOR's fee for overhead and profit (determined as provided in Paragraph 11.4).

11.2 COSTS RELATING TO WEATHER. The CONTRACTOR shall have no claims against the OWNER for damages for any injury to WORK, materials, or equipment, resulting from the action of the elements. If, however, in the opinion of the ARCHITECT, the CONTRACTOR has made all reasonable efforts to protect the materials, equipment and WORK, the CONTRACTOR may be granted a reasonable extension of Contract Time to make proper repairs, renewals, and replacements of the WORK, materials, or equipment.

### 11.3 COST OF WORK (BASED ON TIME AND MATERIALS)

- A. General. The term "Cost of WORK" means the sum of all costs necessarily incurred and paid by the CONTRACTOR for labor, materials, and equipment in the proper performance of extra WORK. Except as otherwise may be agreed to in writing by the OWNER, such costs shall be in amounts no higher than those prevailing in the locality of the Project; shall include only the following items, and shall not include any of the costs itemized in Paragraph 11.5 EXCLUDED COSTS.
- B. Labor. The costs of labor will be the actual cost for wages prevailing for each craft or type of workers performing the extra WORK at the time the extra WORK is done, plus employer payments of payroll taxes, worker's compensation insurance, liability insurance, health and welfare, pension, vacation, apprenticeship funds, and other direct costs resulting from Federal, State or local laws, as well as assessments or benefits required by lawful collective bargaining agreements. Labor costs for equipment operators and helpers shall be paid only when such costs are not included in the invoice for equipment rental. The labor costs for forepersons shall be proportioned to all of their assigned WORK and only that applicable to extra WORK shall be paid. Non-direct labor costs including superintendence shall be considered part of the mark-up set out in paragraph 11.4.
- C. Materials. The cost of materials reported shall be at invoice or lowest current price at which materials are locally available and delivered to the job in the quantities involved, plus the cost of freight, delivery and storage, subject to the following:

## SECTION 00700 - GENERAL CONDITIONS

1. Trade discounts available to the purchaser shall be credited to the OWNER notwithstanding the fact that such discounts may not have been taken by the CONTRACTOR.
  2. For materials secured by other than a direct purchase and direct billing to the purchaser, the cost shall be deemed to be the price paid to the actual supplier as determined by the ARCHITECT. Mark-up except for actual costs incurred in the handling of such materials will not be allowed.
  3. Payment for materials from sources owned wholly or in part by the purchaser shall not exceed the price paid by the purchaser for similar materials from said sources on extra WORK items or the current wholesale price for such materials delivered to the WORK site, whichever price is lower.
  4. If in the opinion of the ARCHITECT the cost of material is excessive, or the CONTRACTOR does not furnish satisfactory evidence of the cost of such material, then the cost shall be deemed to be the lowest current wholesale price for the quantity concerned delivered to the WORK site less trade discount. The OWNER reserves the right to furnish materials for the extra WORK and no claim shall be allowed by the CONTRACTOR for costs and profit on such materials.
- D. Equipment. The CONTRACTOR will be paid for the use of equipment at the rental rate listed for such equipment specified in the Supplementary General Conditions. Such rental rate will be used to compute payments for equipment whether the equipment is under the CONTRACTOR's control through direct ownership, leasing, renting, or another method of acquisition. The rental rate to be applied for use of each item of equipment shall be the rate resulting in the least total cost to the OWNER for the total period of use. If it is deemed necessary by the CONTRACTOR to use equipment not listed in the publication specified in the Supplementary General Conditions, an equitable rental rate for the equipment will be established by the ARCHITECT. The CONTRACTOR may furnish cost data which might assist the ARCHITECT in the establishment of the rental rate.
1. All equipment shall, in the opinion of the ARCHITECT, be in good working condition and suitable for the purpose for which the equipment is to be used.
  2. Before construction equipment is used on the extra WORK, the CONTRACTOR shall plainly stencil or stamp an identifying number thereon at a conspicuous location, and shall furnish to the ARCHITECT, in duplicate, a description of the equipment and its identifying number.
  3. Unless otherwise specified, manufacturer's ratings and manufacturer approved modifications shall be used to classify equipment for the determination of applicable rental rates. Equipment which has no direct power unit shall be powered by a unit of at least the minimum rating recommended by the manufacturer.
  4. Individual pieces of equipment or tools having a replacement value of \$200 or less, whether or not consumed by use, shall be considered to be small tools and no payment will be made therefor.
  5. Rental time will not be allowed while equipment is inoperative due to breakdowns.
  6. Equipment. Unless otherwise agreed to in writing, the CONTRACTOR will be paid for the use of equipment at the rental rate listed for such equipment specified in the current edition of the following reference publication: "Rental Rate Blue Book" available on-line at <http://www.equipmentwatch.com/rbb.htm> or contact Equipment Watch at (800) 669-3282.
- E. Equipment on the WORK Site. The rental time to be paid for equipment on the WORK site shall be the time the equipment is in productive operation on the extra WORK being performed and, in addition, shall include the time required to move the equipment to the location of the extra WORK and return it to the original location or to another location requiring no more time than that required to return it to its original location; except, that moving time will not be paid if the equipment is used on other than the extra WORK, even though located at the site of the extra WORK. Loading and

## SECTION 00700 - GENERAL CONDITIONS

transporting costs will be allowed, in lieu of moving time, when the equipment is moved by means other than its own power, except that no payment will be made for loading and transporting costs when the equipment is used at the site of the extra WORK on other than the extra WORK. The following shall be used in computing the rental time of equipment on the WORK site.

1. When hourly rates are listed, any part of an hour less than 30 minutes of operation shall be considered to be 1/2-hour of operation, and any part of an hour in excess of 30 minutes will be considered one hour of operation.
  2. When daily rates are listed, any part of a day less than 4 hours operation shall be considered to be 1/2-day of operation. When owner-operated equipment is used to perform extra WORK to be paid for on a time and materials basis, the CONTRACTOR will be paid for the equipment and operator, as set forth in Paragraphs (3), (4), and (5), following.
  3. Payment for the equipment will be made in accordance with the provisions in Paragraph 11.3D, herein.
  4. Payment for the cost of labor and subsistence or travel allowance will be made at the rates paid by the CONTRACTOR to other workers operating similar equipment already on the WORK site, or in the absence of such labor, established by collective bargaining agreements for the type of worker and location of the extra WORK, whether or not the operator is actually covered by such an agreement. A labor surcharge will be added to the cost of labor described herein in accordance with the provisions of Paragraph 11.3B, herein, which surcharge shall constitute full compensation for payments imposed by state and federal laws and all other payments made to or on behalf of workers other than actual wages.
  5. To the direct cost of equipment rental and labor, computed as provided herein, will be added the allowances for equipment rental and labor as provided in Paragraph 11.4, herein.
- F. Specialty WORK. Specialty WORK is defined as that WORK characterized by extraordinary complexity, sophistication, or innovation or a combination of the foregoing attributes which are unique to the construction industry. The following shall apply in making estimates for payment for specialty WORK:
1. Any bid item of WORK to be classified as Specialty WORK shall be listed as such in the Supplementary General Conditions. Specialty WORK shall be performed by an entity especially skilled in the work to be performed. After validation of invoices and determination of market values by the ARCHITECT, invoices for Specialty WORK based upon the current fair market value thereof may be accepted without complete itemization of labor, material, and equipment rental costs.
  2. When the CONTRACTOR is required to perform WORK necessitating special fabrication or machining process in a fabrication or a machine shop facility away from the job site, the charges for that portion of the WORK performed at the off-site facility may, by agreement, be accepted as Specialty WORK and accordingly, the invoices for the WORK may be accepted without detailed itemization.
  3. All invoices for specialty WORK will be adjusted by deducting all trade discounts offered or available, whether the discounts were taken or not. In lieu of the allowances for overhead and profit specified in Paragraph 11.4, herein, an allowance of 5 percent will be added to invoices for specialty WORK.
- G. Sureties. All WORK performed hereunder shall be subject to all of the provisions of the Contract Documents and the CONTRACTOR's sureties shall be bound with reference thereto as under the



**SECTION 00700 - GENERAL CONDITIONS**

original Agreement. Copies of all amendments to surety Bonds or supplemental surety Bonds shall be submitted to the OWNER for review prior to the performance of any WORK hereunder.

**11.4 CONTRACTOR'S FEE**

- A. Extra WORK ordered on the basis of time and materials will be paid for at the actual necessary cost as determined by the ARCHITECT, plus allowances for overhead and profit. The allowance for overhead and profit shall include full compensation for superintendence, Bond and insurance premiums, taxes, field office expense, extended overhead, home office overhead, and all other items of expense or cost not included in the cost of labor, materials, or equipment provided for under Paragraph 11.3. The allowance for overhead and profit will be made in accordance with the following schedule:

Actual Overhead and Profit Allowance

Labor .....	15 percent
Materials.....	10 percent
Equipment.....	10 percent

To the sum of the costs and mark-ups provided for in this Article, one (1) percent shall be added as compensation for Bonds.

- B. It is understood that labor, materials, and equipment may be furnished by the CONTRACTOR or by the Subcontractor on behalf of the CONTRACTOR. When all or any part of the extra WORK is performed by a Subcontractor, the allowance specified herein shall be applied to the labor, materials, and equipment costs of the Subcontractor, to which the CONTRACTOR may add five (5) percent of the Subcontractor's total cost for the extra WORK. Regardless of the number of hierarchical tiers of Subcontractors, the five (5) percent increase above the Subcontractor's total cost which includes the allowances for overhead and profit specified herein may be applied one time only.

**11.5 EXCLUDED COSTS.**

- A. The term "Cost of the WORK" shall not include any of the following:
  1. Payroll costs and other compensation of CONTRACTOR's officers, executives, principals (of partnership and sole proprietorships), general managers, architects, estimators, attorneys' auditors, accountants, purchasing and contracting agents, expenditures, timekeepers, clerks and other personnel employed by CONTRACTOR whether at the site or in CONTRACTOR's principal or a branch office for general administration of the WORK, or not specifically covered by paragraph 11.3, all of which are to be considered administrative costs covered by the CONTRACTOR's fee.
  2. Expenses of CONTRACTOR's principal and branch offices other than CONTRACTOR's office at the site.
  3. Any part of CONTRACTOR's capital expenses, including interest on CONTRACTOR's capital employed for the WORK and charges against CONTRACTOR for delinquent payments.
  4. Cost of premiums for all Bonds and for all insurance whether or not CONTRACTOR is required by the Contract Documents to purchase and maintain the same (except for the cost of premiums covered by paragraph 11.4 above).
  5. Costs due to the negligence of CONTRACTOR, any Subcontractor, or anyone directly or indirectly employed by any of them or for whose acts any of them may be liable, including but

## SECTION 00700 - GENERAL CONDITIONS

- not limited to, the correction of Defective WORK, disposal of materials or equipment wrongly supplied and making good any damage to property.
6. Other overhead or general expense costs of any kind and the cost of any item not specifically and expressly included in paragraph 11.4.

### ARTICLE 12 CHANGE OF CONTRACT TIME

#### 12.1 GENERAL

- A. The Contract Time may only be changed by a Change Order. Any claim for an extension of the Contract Time (or Milestones) shall be based on written notice delivered by the CONTRACTOR to the ARCHITECT promptly (but in no event later than 30 days) after the occurrence of the event giving rise to the claim and stating the general nature of the claim. Notice of the extent of the claim with supporting data shall be delivered within 60 days after such occurrence (unless the ARCHITECT allows an additional period of time to ascertain more accurate data in support of the claim) and shall be accompanied by the CONTRACTOR's written statement that the adjustment claimed is the entire adjustment to which the CONTRACTOR has reason to believe it is entitled as a result of the occurrence of said event. All claims for adjustment in the Contract Time shall be determined by the ARCHITECT in accordance with Paragraph 9.8 if the OWNER and the CONTRACTOR cannot otherwise agree. No claim for an adjustment in the Contract Time will be valid if not submitted in accordance with the requirements of this paragraph. An increase in Contract Time does not mean that the CONTRACTOR is due an increase in Contract Price. Only Compensable time extensions will result in an increase in Contract Price.
- B. All time limits stated in the Contract Documents are of the essence of the Agreement.
- C. Where CONTRACTOR is prevented from completing any part of the WORK within the Contract Times (or Milestones) due to delay beyond the control of CONTRACTOR, the Contract Times (or Milestones) will be extended in an amount equal to the time lost on the critical path of the Project due to such delay if a claim is made therefor as provided in paragraph 12.1. Delays beyond the control of CONTRACTOR shall include, but not be limited to, acts or neglect by OWNER, acts or neglect of utility owners or other contractors performing other work as contemplated by Article 7, fires, floods, epidemics, unprecedented weather conditions or acts of God. Delays attributable to and within the control of a Subcontractor or Supplier shall be deemed to be delays within the control of CONTRACTOR.
- D. Where CONTRACTOR is prevented from completing any part of the WORK within the Contract Times (or Milestones) due to delay beyond the control of both OWNER and CONTRACTOR, an extension of the Contract Times (or Milestones) in an amount equal to the time lost on the critical path of the Project due to such delay shall be CONTRACTOR's sole and exclusive remedy for such delay. In no event shall the OWNER be liable to CONTRACTOR, any Subcontractor, any Supplier, or any other person or organization, or to any surety for or employee or agent of any of them, for damages arising out of or resulting from (i) delays caused by or within the control of CONTRACTOR, or (ii) delays beyond the control of both parties including but not limited to fires, floods, epidemics abnormal weather conditions, acts of God or acts or neglect by utility owners or other contractors performing other work as contemplated by Article 7.

## SECTION 00700 - GENERAL CONDITIONS

- 12.2 EXTENSIONS OF TIME FOR DELAY DUE TO WEATHER. Contract time may be extended by the ARCHITECT because of delays in completion of the WORK due to unusually severe weather, provided that the CONTRACTOR shall, within 10 days of the beginning of any such delay, notify the ARCHITECT in writing of the cause of delay and request an extension of contract time. The ARCHITECT will ascertain the facts and the extent of the delay and extend the time for completing the WORK when, in the ARCHITECT's judgment, the findings of fact justify such an extension. Unprecedented, abnormal, or unusually severe weather will be defined as an event, or events, with a greater than 50-year recurrence interval, as determined by the National Weather Service, or equivalent state or federal agency.

### ARTICLE 13 WARRANTY AND GUARANTEE; TESTS AND INSPECTIONS; CORRECTION, REMOVAL, OR ACCEPTANCE OF DEFECTIVE WORK

- 13.1 WARRANTY AND GUARANTEE. The CONTRACTOR warrants and guarantees to the OWNER and the ARCHITECT that all WORK will be in accordance with the Contract Documents and will not be defective. Prompt notice of defects known to the OWNER or ARCHITECT shall be given to the CONTRACTOR. All Defective WORK, whether or not in place, may be rejected, corrected, or accepted as provided in this Article 13.
- 13.2 ACCESS TO WORK. The OWNER, ARCHITECT, Architect of Record, their consultants, sub-consultants, other representatives and personnel of OWNER, independent testing laboratories and governmental agencies with jurisdictional interests will have access to the WORK at reasonable times for their observation, inspecting and testing. CONTRACTOR shall provide them proper and safe conditions for such access and advise them of CONTRACTOR's site safety procedures and programs so that they may comply therewith as applicable.
- 13.3 INSPECTIONS AND TESTS
- A. The CONTRACTOR shall give the ARCHITECT timely notice of readiness of the WORK for all required inspections, tests, or approvals, and shall cooperate with inspection and testing personnel to facilitate required inspections or tests.
  - B. If Laws or Regulations of any public body having jurisdiction other than the OWNER require any WORK to specifically be inspected, tested, or approved, the CONTRACTOR shall pay all costs in connection therewith. The CONTRACTOR shall also be responsible for and shall pay all costs in connection with any inspection or testing required in connection with the OWNER's or the ARCHITECT's acceptance of a Supplier of materials or equipment proposed as a substitution or (or-equal) to be incorporated in the WORK, or of materials or equipment submitted for review prior to the CONTRACTOR's purchase thereof for incorporation in the WORK. The cost of all inspections, tests, and approvals in addition to the above which are required by the Contract Documents shall be paid by the OWNER (unless otherwise specified).
  - C. The ARCHITECT will make, or have made, such inspections and tests as the ARCHITECT deems necessary to see that the WORK is being accomplished in accordance with the requirements of the Contract Documents. Unless otherwise specified in the Supplementary General Conditions, the cost of such inspection and testing will be borne by the OWNER. In the event such inspections or tests reveal non-compliance with the requirements of the Contract Documents, the CONTRACTOR shall bear the cost of corrective measures deemed necessary by the ARCHITECT, as well as the cost of subsequent re-inspection and retesting. Neither observations by the ARCHITECT nor inspections, tests, or

## SECTION 00700 - GENERAL CONDITIONS

approvals by others shall relieve the CONTRACTOR from the CONTRACTOR's obligation to perform the WORK in accordance with the Contract Documents.

- D. All inspections, tests, or approvals other than those required by Laws or Regulations of any public body having jurisdiction shall be performed by organizations acceptable to the ARCHITECT and the CONTRACTOR.
  - E. If any WORK (including the work of others anticipated under paragraph 7.1) that is to be inspected, tested, or approved is covered without written concurrence of the ARCHITECT, it must, if requested by the ARCHITECT, be uncovered for observation. Such uncovering shall be at the CONTRACTOR's expense unless the CONTRACTOR has given the ARCHITECT timely notice of the CONTRACTOR's intention to perform such test or to cover the same and the ARCHITECT has not acted with reasonable promptness in response to such notice.
  - F. If any WORK is covered contrary to the written request of the ARCHITECT, it must, if requested by the ARCHITECT, be uncovered for the ARCHITECT's observation and recovered at the CONTRACTOR's expense.
  - G. If the ARCHITECT considers it necessary or advisable that covered WORK be observed by the ARCHITECT or inspected or tested by others, the CONTRACTOR, at the ARCHITECT's request, shall uncover, expose, or otherwise make available for observation, inspection, or testing as the ARCHITECT may require, that portion of the WORK in question, furnishing all necessary labor, material, and equipment. If it is found that such WORK is defective, the CONTRACTOR shall bear all direct, indirect, and consequential costs and damages of such uncovering, exposure, observation, inspection, and testing and of satisfactory reconstruction, including but not limited to fees and charges of Architects of Record, attorneys, and other professionals. However, if such WORK is not found to be defective, the CONTRACTOR shall be allowed an increase in the Contract Price or an extension of the Contract Time, or both, directly attributable to such uncovering, exposure, observation, inspection, testing, and reconstruction; and, if the parties are unable to agree as to the amount or extent thereof, the CONTRACTOR may make a claim therefor as provided in Articles 11 and 12.
- 13.4 OWNER MAY STOP THE WORK. If the WORK is defective, or the CONTRACTOR fails to perform WORK in such a way that the completed WORK will conform to the Contract Documents, the OWNER may order the CONTRACTOR to stop the WORK, or any portion thereof, until the cause for such order has been eliminated; however, this right of the OWNER to stop the WORK shall not give rise to any duty on the part of the OWNER to exercise this right for the benefit of the CONTRACTOR or any other party.
- 13.5 CORRECTION OR REMOVAL OF DEFECTIVE WORK. If required by the ARCHITECT, the CONTRACTOR shall promptly, either correct all Defective WORK, whether or not fabricated, installed, or completed, or, if the WORK has been rejected by the ARCHITECT, remove it from the site and replace it with non-defective WORK. The CONTRACTOR shall bear all direct, indirect and consequential costs and damages of such correction or removal, including but not limited to fees and charges of Architects of Record, attorneys, and other professionals made necessary thereby.
- 13.6 ONE YEAR CORRECTION PERIOD
- A. If within one year after the date of Substantial Completion or such longer period of time as may be prescribed by Laws or Regulations or by the terms of any applicable special guarantee required by the

## SECTION 00700 - GENERAL CONDITIONS

Contract Documents or by any specific provision of the Contract Documents, any WORK is found to be defective, the CONTRACTOR shall promptly, without cost to the OWNER and in accordance with OWNER's written notification, (i) correct such Defective WORK, or, if it has been rejected by the OWNER, remove it from the site and replace it with non-defective WORK, and (ii) satisfactorily correct or remove and replace any damage to other work of others resulting therefrom. If the CONTRACTOR does not promptly comply with such notification, or in an emergency where delay would cause serious risk of loss or damage, the OWNER may have the Defective WORK corrected or the rejected WORK removed and replaced, and all direct, indirect, and consequential costs and damages of such removal and replacement including but not limited to fees and charges of Architects of Record, attorneys and other professionals will be paid by the CONTRACTOR.

- B. Where Defective WORK (and damage to other WORK resulting therefrom) has been corrected, removed or replaced under this paragraph 13.6, the correction period hereunder with respect to such WORK will be extended for an additional period of one year after such correction or removal and replacement has been satisfactorily completed.

- 13.7 ACCEPTANCE OF DEFECTIVE WORK. If, instead of requiring correction or removal and replacement of Defective WORK, the OWNER prefers to accept the WORK, the OWNER may do so. The CONTRACTOR shall bear all direct, indirect, and consequential costs attributable to the OWNER's evaluation of and determination to accept such Defective WORK. If any such acceptance occurs prior to final payment, a Change Order will be issued incorporating the necessary revisions in the Contract Documents with respect to the WORK, and the OWNER shall be entitled to an appropriate decrease in the Contract Price.

### ARTICLE 14 PAYMENTS TO CONTRACTOR AND COMPLETION

- 14.1 SCHEDULE OF VALUES (LUMP SUM PRICE BREAKDOWN). The Schedule of Values or lump sum price breakdown established as provided in the General Requirements shall serve as the basis for progress payments and will be incorporated into a form of Application for Payment acceptable to the ARCHITECT.

- 14.2 UNIT PRICE BID SCHEDULE. Progress payments on account of Unit Price WORK will be based on the number of units completed.

#### 14.3 APPLICATION FOR PROGRESS PAYMENT

- A. Unless otherwise prescribed by law, on the 25th of each month, the CONTRACTOR shall submit to the ARCHITECT for review, an Application for Payment filled out and signed by the CONTRACTOR covering the WORK completed as of the date of the Application and accompanied by such supporting documentation as is required by the Contract Documents.
- B. The Application for Payment shall identify, as a sub-total, the amount of the CONTRACTOR's Total Earnings to Date, plus the Value of Materials Stored at the Site which have not yet been incorporated in the WORK, and less a deductive adjustment for materials installed which were not previously incorporated in the WORK, but for which payment was allowed under the provisions for payment for Materials Stored at the Site, but not yet incorporated in the WORK.
- C. The Net Payment Due the CONTRACTOR shall be the above-mentioned subtotal from which shall be deducted the total amount of all previous payments made to the CONTRACTOR. Progress payments

## SECTION 00700 - GENERAL CONDITIONS

will be paid in full in accordance with Article 14 of the General Conditions until 90% of the contract amount has been paid. The remaining 10% of the contract amount shall be retained until:

1. final inspection has been made;
  2. completion of the project;
  3. acceptance of the project by the OWNER and;
  4. the OWNER has received notification from the Alaska Department of Labor that the CONTRACTOR has no outstanding wage/hour violations.
- D. The Value of Materials Stored at the Site shall be an amount equal to the specified percent of the value of such materials as set forth in the Supplementary General Conditions. Said amount shall be based upon the value of all acceptable materials and equipment not incorporated in the WORK but delivered and suitably stored at the Project site or at another location agreed to in writing; provided, each such individual item has a value of more than \$5000 and will become a permanent part of the WORK. The Application for Payment shall also be accompanied by a bill of sale, invoice, or other documentation warranting that the CONTRACTOR has received the materials and equipment free and clear of all liens, charges, security interests, and encumbrances (which are hereinafter in these General Conditions referred to as "Liens") and evidence that the materials and equipment are covered by appropriate property insurance and other arrangements to protect the OWNER's interest therein, all of which will be satisfactory to the OWNER.
- 14.4 CONTRACTOR'S WARRANTY OF TITLE. The CONTRACTOR warrants and guarantees that title to all WORK, materials, and equipment covered by an Application for Payment, whether incorporated in the WORK or not, will pass to the OWNER no later than the time of payment free and clear of all liens.
- 14.5 REVIEW OF APPLICATIONS FOR PROGRESS PAYMENT
- A. The ARCHITECT will, within seven (7) days after receipt of each Application for Payment, either indicate in writing a recommendation of payment and present the Application to the OWNER, or return the Application to the CONTRACTOR indicating in writing the ARCHITECT's reasons for refusing to recommend payment. In the later case, the CONTRACTOR may make the necessary corrections and resubmit the Application. If the ARCHITECT still disagrees with a portion of the Application, it will submit the Application recommending the undisputed portion of the Application to the OWNER for review and provide reasons for recommending non-payment of the disputed amount. Thirty days after presentation of the Application for Payment with the ARCHITECT's recommendation, the amount recommended will (subject to the provisions of Paragraph 14.5B) become due and when due will be paid by the OWNER to the CONTRACTOR.
- B. The OWNER may refuse to make payment of the full amount recommended by the ARCHITECT because claims have been made against the OWNER on account of the CONTRACTOR's performance of the WORK or Liens have been filed in connection with the WORK or there are other items entitling the OWNER to a credit against the amount recommended, but the OWNER must give the CONTRACTOR written notice within seven (7) days (with a copy to the ARCHITECT) stating the reasons for such action.

## SECTION 00700 - GENERAL CONDITIONS

### 14.6 PARTIAL UTILIZATION

- A. The OWNER shall have the right to utilize or place into service any item of equipment or other usable portion of the WORK prior to completion of the WORK. Whenever the OWNER plans to exercise said right, the CONTRACTOR will be notified in writing by the OWNER, identifying the specific portion or portions of the WORK to be so utilized or otherwise placed into service.
- B. It shall be understood by the CONTRACTOR that until such written notification is issued, all responsibility for care and maintenance of all of the WORK shall be borne by the CONTRACTOR. Upon issuance of said written notice of partial utilization, the OWNER will accept responsibility for the protection and maintenance of all such items or portions of the WORK described in the written notice.
- C. The CONTRACTOR shall retain full responsibility for satisfactory completion of the WORK, regardless of whether a portion thereof has been partially utilized by the OWNER and the CONTRACTOR's one year correction period shall commence only after the date of Substantial Completion for the WORK.

14.7 SUBSTANTIAL COMPLETION. When the CONTRACTOR considers the WORK ready for its intended use the CONTRACTOR shall notify the OWNER and the ARCHITECT in writing that the WORK is substantially complete. The CONTRACTOR will attach to this request a list of all WORK items that remain to be completed and a request that the ARCHITECT prepare a Notice of Completion. Within a reasonable time thereafter, the OWNER, the CONTRACTOR, and the ARCHITECT shall make an inspection of the WORK to determine the status of completion. If the ARCHITECT does not consider the WORK substantially complete, or the list of remaining WORK items to be comprehensive, the ARCHITECT will notify the CONTRACTOR in writing giving the reasons thereof. If the ARCHITECT considers the WORK substantially complete, the ARCHITECT will prepare and deliver to the OWNER, for its execution and recording, the Notice of Completion signed by the ARCHITECT and CONTRACTOR, which shall fix the date of Substantial Completion.

14.8 FINAL APPLICATION FOR PAYMENT. After the CONTRACTOR has completed all of the remaining WORK items referred to in Paragraph 14.7 and delivered all maintenance and operating instructions, schedules, guarantees, Bonds, certificates of inspection, record as-built documents (as provided in the General Requirements) and other documents, all as required by the Contract Documents, and after the ARCHITECT has indicated that the WORK is acceptable, the CONTRACTOR may make application for final payment following the procedure for progress payments. The final Application for Payment shall be accompanied by all documentation called for in the Contract Documents, together with complete and legally effective releases or waivers (satisfactory to the OWNER) of all liens arising out of or filed in connection with the WORK.

### 14.9 FINAL PAYMENT AND ACCEPTANCE

- A. If, on the basis of the ARCHITECT's observation of the WORK during construction and final inspection, and the ARCHITECT's review of the final Application for Payment and accompanying documentation, all as required by the Contract Documents, the ARCHITECT is satisfied that the WORK has been completed and the CONTRACTOR's other obligations under the Contract Documents have been fulfilled, the ARCHITECT will, within 14 days after receipt of the final Application for Payment, indicate in writing the ARCHITECT's recommendation of payment and present the Application to the OWNER for payment.

## SECTION 00700 - GENERAL CONDITIONS

- B. After acceptance of the WORK by the OWNER's governing body, the OWNER will make final payment to the CONTRACTOR of the amount remaining after deducting all prior payments and all amounts to be kept or retained under the provisions of the Contract Documents, including the following items:
  - 1. Liquidated damages, as applicable.
  - 2. Two times the value of outstanding items of correction WORK or punch list items yet uncompleted or uncorrected, as applicable. All such WORK shall be completed or corrected to the satisfaction of the OWNER within the time stated on the Notice of Completion, otherwise the CONTRACTOR does hereby waive any and all claims to all monies withheld by the OWNER to cover the value of all such uncompleted or uncorrected items.

### 14.10 RELEASE OF RETAINAGE AND OTHER DEDUCTIONS

- A. After executing the necessary documents to initiate the lien period, and not more than 45 days thereafter (based on a 30-day lien filing period and 15-day processing time), the OWNER will release to the CONTRACTOR the retainage funds withheld pursuant to the Agreement, less any deductions to cover pending claims against the OWNER pursuant to Paragraph 14.5B.
- B. After filing of the necessary documents to initiate the lien period, the CONTRACTOR shall have 30 days to complete any outstanding items of correction WORK remaining to be completed or corrected as listed on a final punch list made a part of the Notice of Completion. Upon expiration of the 45 days, referred to in Paragraph 14.10A, the amounts withheld pursuant to the provisions of Paragraph 14.9B herein, for all remaining WORK items will be returned to the CONTRACTOR; provided, that said WORK has been completed or corrected to the satisfaction of the OWNER within said 30 days. Otherwise, the CONTRACTOR does hereby waive any and all claims for all monies withheld by the OWNER under the contract to cover 2 times the value of such remaining uncompleted or uncorrected items.

14.11 CONTRACTOR'S CONTINUING OBLIGATION. The CONTRACTOR's obligation to perform and complete the WORK in accordance with the Contract Documents shall be absolute. Neither recommendation of any progress or final payment by the ARCHITECT, nor the issuance of a Notice of Completion, nor any payment by the OWNER to the CONTRACTOR under the Contract Documents, nor any use or occupancy of the WORK or any part thereof by the OWNER, nor any act of acceptance by the OWNER nor any failure to do so, nor any review of a Shop Drawing or sample submittal, will constitute an acceptance of WORK not in accordance with the Contract Documents or a release of the CONTRACTOR's obligation to perform the WORK in accordance with the Contract Documents.

14.12 FINAL PAYMENT TERMINATES LIABILITY OF OWNER. Final payment is defined as the last progress payment made to the CONTRACTOR for earned funds, less monies withheld as applicable, pursuant to Paragraph 14.10A. The acceptance by the CONTRACTOR of the final payment referred to in Paragraph 14.9 herein, shall be a release of the OWNER and its agents from all claims of liability to the CONTRACTOR for anything done or furnished for, or relating to, the WORK or for any act of neglect of the OWNER or of any person relating to or affecting the WORK, except demands against the OWNER for the remainder, if any, of the amounts kept or retained under the provisions of Paragraph 14.9 herein; and excepting pending, unresolved claims filed prior to the date of the Notice of Completion.



## SECTION 00700 - GENERAL CONDITIONS

### ARTICLE 15 SUSPENSION OF WORK AND TERMINATION

- 15.1 SUSPENSION OF WORK BY OWNER. The OWNER, acting through the ARCHITECT, may, at any time and without cause, suspend the WORK or any portion thereof for a period of not more than 90 days by notice in writing to the CONTRACTOR. The CONTRACTOR shall resume the WORK on receipt from the ARCHITECT of a notice of resumption of WORK. The CONTRACTOR shall be allowed an increase in the Contract Price or an extension of the Contract Time, or both, directly attributable to any suspension if the CONTRACTOR makes an approved claim therefor as provided in Articles 11 and 12.
- 15.2 TERMINATION OF AGREEMENT BY OWNER (CONTRACTOR DEFAULT)
- A. In the event of default by the CONTRACTOR, the OWNER may give 10 days written notice to the CONTRACTOR of OWNER's intent to terminate the Agreement and provide the CONTRACTOR an opportunity to remedy the conditions constituting the default. It shall be considered a default by the CONTRACTOR whenever CONTRACTOR shall: (1) declare bankruptcy, become insolvent, or assign its assets for the benefit of its creditors; (2) fail to provide materials or quality of WORK meeting the requirements of the Contract Documents; (3) disregard or violate provisions of the Contract Documents or ARCHITECT's instructions; (4) fail to prosecute the WORK according to the approved progress schedule; or, (5) fail to provide a qualified superintendent, competent workers, or materials or equipment meeting the requirements of the Contract Documents. If the CONTRACTOR fails to remedy the conditions constituting default within the time allowed, the OWNER may then issue the Notice of Termination.
- B. In the event the Agreement is terminated in accordance with Paragraph 15.2A, herein, the OWNER may take possession of the WORK and may complete the WORK by whatever method or means the OWNER may select. The cost of completing the WORK shall be deducted from the balance which would have been due the CONTRACTOR had the Agreement not been terminated and the WORK completed in accordance with the Contract Documents. If such cost exceeds the balance which would have been due, the CONTRACTOR shall pay the excess amount to the OWNER. If such cost is less than the balance which would have been due, the CONTRACTOR shall not have claim to the difference.
- 15.3 TERMINATION OF AGREEMENT BY OWNER (FOR CONVENIENCE). The OWNER may terminate the Agreement at any time if it is found that reasons beyond the control of either the OWNER or CONTRACTOR make it impossible or against the OWNER's interests to complete the WORK. In such a case, the CONTRACTOR shall have no claims against the OWNER except: (1) for the value of WORK performed up to the date the Agreement is terminated; and, (2) for the cost of materials and equipment on hand, in transit, or on definite commitment, as of the date the Agreement is terminated, which would be needed in the WORK and which meet the requirements of the Contract Documents. The value of WORK performed and the cost of materials and equipment delivered to the site, as mentioned above, shall be determined by the ARCHITECT in accordance with the procedure prescribed for the making of the final Application for Payment and payment under Paragraphs 14.8 and 14.9.
- 15.4 TERMINATION OF AGREEMENT BY CONTRACTOR. The CONTRACTOR may terminate the Agreement upon 10 days written notice to the OWNER, whenever: 1) the WORK has been suspended under the provisions of Paragraph 15.1, herein, for more than 90 consecutive days through no fault or

## SECTION 00700 - GENERAL CONDITIONS

negligence of the CONTRACTOR, and notice to resume WORK or to terminate the Agreement has not been received from the OWNER within this time period; or, 2) the OWNER should fail to pay the CONTRACTOR any monies due to the CONTRACTOR in accordance with the terms of the Contract Documents and within 60 days after presentation to the OWNER by the CONTRACTOR of a request therefor, unless within said 10-day period the OWNER shall have remedied the condition upon which the payment delay was based. In the event of such termination, the CONTRACTOR shall have no claims against the OWNER except for those claims specifically enumerated in Paragraph 15.3, herein, and as determined in accordance with the requirements of said paragraph.

### ARTICLE 16 MISCELLANEOUS

- 16.1 GIVING NOTICE. Whenever any provision of the Contract Documents requires the giving of written notice, it will be deemed to have been validly given if delivered in person to the individual or to a member of the firm or to an officer of the corporation for whom it is intended, or if delivered at or sent by registered or certified mail, postage prepaid, to the last business address known to the giver of the notice.
- 16.2 RIGHTS IN AND USE OF MATERIALS FOUND ON THE WORK
- A. The CONTRACTOR may use on the Project, with ARCHITECT's approval, such stone, gravel, sand, or other material determined suitable by the ARCHITECT, as may be found in the excavation. The CONTRACTOR will be paid for the excavation of such material at the corresponding contract unit price. No additional payment will be made for utilizing the material from excavation as borrow, or select borrow.
  - B. The CONTRACTOR shall replace, at its own expense, with other acceptable material, all of that portion of the excavated material so removed and used which was needed for use on the Project. No charge for the materials so used will be made against the CONTRACTOR except that the CONTRACTOR shall be responsible for payment of any royalties required.
  - C. The CONTRACTOR shall not excavate or remove any material from within the Project location which is not within the grading limits, as indicated by the slope and grade lines, without written authorization from the ARCHITECT.
  - D. In the event the CONTRACTOR has processed materials from OWNER-furnished sources in excess of the quantities required for performance of this contract, including any waste material produced as a by-product, the CBJ may retain possession of such materials without obligation to reimburse the CONTRACTOR for the cost of their production. When such materials are in a stockpile, the ARCHITECT may require: that it remain in stockpile; the CONTRACTOR level such stockpile(s); or that the CONTRACTOR remove such materials and restore the premises to a satisfactory condition at the CONTRACTOR's expense. This provision shall not preclude the CBJ from arranging with the CONTRACTOR to produce material over and above the contract needs, payment for which shall be by written agreement between the CBJ and the CONTRACTOR.
  - E. Unless otherwise provided, the material from any existing old structure may be used temporarily by the CONTRACTOR in the erection of the new structure. Such material shall not be cut or otherwise damaged except with the approval of the ARCHITECT.

## SECTION 00700 - GENERAL CONDITIONS

- 16.3 **RIGHT TO AUDIT.** If the CONTRACTOR submits a claim to the OWNER for additional compensation, the OWNER shall have the right, as a condition to considering the claim, and as a basis for evaluation of the claim, and until the claim has been settled, to audit the CONTRACTOR's books to the extent they are relevant. This right shall include the right to examine books, records, documents, and other evidence and accounting procedures and practices, sufficient to discover and verify all direct and indirect costs of whatever nature claimed to have been incurred or anticipated to be incurred and for which the claim has been submitted. The right to audit shall include the right to inspect the CONTRACTOR's plants, or such parts thereof, as may be or have been engaged in the performance of the WORK. The CONTRACTOR further agrees that the right to audit encompasses all subcontracts and is binding upon Subcontractors. The rights to examine and inspect herein provided for shall be exercisable through such representatives as the OWNER deems desirable during the CONTRACTOR's normal business hours at the office of the CONTRACTOR. The CONTRACTOR shall make available to the OWNER for auditing, all relevant accounting records and documents, and other financial data, and upon request, shall submit true copies of requested records to the OWNER.
- 16.4 **ARCHAEOLOGICAL OR HISTORICAL DISCOVERIES.** When the CONTRACTOR's operation encounters prehistoric artifacts, burials, remains of dwelling sites, paleontological remains, such as shell heaps, land or sea mammal bones or tusks, or other items of historical significance, the CONTRACTOR shall cease operations immediately and notify the ARCHITECT. No artifacts or specimens shall be further disturbed or removed from the ground and no further operations shall be performed at the site until so directed. Should the ARCHITECT order suspension of the CONTRACTOR's operations in order to protect an archaeological or historical finding, or order the CONTRACTOR to perform extra WORK, such order(s) shall be covered by an appropriate contract change document.
- 16.5 **CONSTRUCTION OVER OR ADJACENT TO NAVIGABLE WATERS.** All WORK over, on, or adjacent to navigable waters shall be so conducted that free navigation of the waterways will not be interfered with and the existing navigable depths will not be impaired, except as allowed by permit issued by the U.S. Coast Guard and/or the U.S. Army Corps of Engineers, as applicable.
- 16.6 **GRATUITY AND CONFLICT OF INTEREST.** The CONTRACTOR agrees to not extend any loan, gratuity or gift of money of any form whatsoever to any employee or elected official of the OWNER, nor will the CONTRACTOR rent or purchase any equipment or materials from any employee or elected official of the OWNER, or to the best of the CONTRACTOR's knowledge, from any agent of any employee or elected official of the OWNER. Before final payment, the CONTRACTOR shall execute and furnish the OWNER an affidavit certifying that the CONTRACTOR has complied with the above provisions of the contract.
- 16.7 **SUITS OF LAW CONCERNING THE WORK**
- A. Should a suit of law be entered into, either by the CONTRACTOR (or the CONTRACTOR's surety) against the OWNER, or by the OWNER against the CONTRACTOR (or the CONTRACTOR's surety), the suit of law shall be tried in the First Judicial District of Alaska.
  - B. If one of the questions at issue is the satisfactory performance of the WORK by the CONTRACTOR and should the appropriate court of law judge the WORK of the CONTRACTOR to be unsatisfactory, then the CONTRACTOR (or the CONTRACTOR's surety) shall reimburse the OWNER for all legal and all other expenses (as may be allowed and set by the court) incurred by the OWNER because of

## SECTION 00700 - GENERAL CONDITIONS

the suit of the law and, further, it is agreed that the OWNER may deduct such expense from any sum or sums then, or any that become due the CONTRACTOR under the contract.

### 16.8 CERTIFIED PAYROLLS

- A. All CONTRACTORS or Subcontractor who perform work on a public construction contract for the OWNER shall file a Certified Payroll with the Alaska Department of Labor every two weeks. Before the second Friday, each CONTRACTOR and Subcontractor must file Certified Payrolls with Statements of Compliance for the previous two weeks. (Section 14-2-4 ACLA 1949; am Section 4 ch 142 SLA 1972).
- B. In lieu of submitting the State payroll form, the CONTRACTOR's standard payroll form may be submitted, provided it contains the information required by AS 36.05.040 and a statement that the CONTRACTOR is complying with AS 36.10.010.
- C. Any CONTRACTOR or Subcontractor, who performs work on public construction in the State, as defined by AS 36.95.010(3), shall pay not less than the current prevailing rate of wages as issued by the Alaska Department of Labor before the end of the pay period. (AS 36.05.010).

### 16.9 PREVAILING WAGE RATES

- A. Wage rates for Laborers and Mechanics on Public Contracts, AS 36.05.070. The CONTRACTOR, or Subcontractors, shall pay all employees unconditionally and not less than once a week. Wages may not be less than those stated in Paragraph 16.8C, regardless of the contractual relationship between the CONTRACTOR or Subcontractors and laborers, mechanics, or field surveyors. The scale of wages to be paid shall be posted by the CONTRACTOR in a prominent, easily accessible place at the site of the WORK.
- B. Failure to Pay Agreed Wages, AS 36.05.080. If it is found that a laborer, mechanic, or field surveyor employed by the CONTRACTOR or Subcontractor has been, or is being, paid a rate or wages less than the established rate, the OWNER may, by written notice, terminate the CONTRACTOR or Subcontractors right to proceed with the WORK. The OWNER may prosecute the WORK to completion by contract or otherwise, and the CONTRACTOR and sureties will be held liable to the OWNER for excess costs for completing the WORK. (Section 2 ch 52 SLA 1959).
- C. Listing CONTRACTORS Who Violate contracts, AS 36.05.090. In addition, a list giving the names of persons who have disregarded the rights of their employees shall be distributed to all departments of State government and all political subdivisions. No person appearing on this list, and no firm, corporation, partnership or association in which the person has an interest, may WORK as a CONTRACTOR or Subcontractor on a public construction contract for the State, or a political subdivision of the state, until three years after the date of publication of the list. (Section 3 ch 52 SLA 1959; am Section 9 ch 142 SLA).

- 16.10 EMPLOYMENT REFERENCE. Workers employed in the execution of the contract by the CONTRACTOR or by any Subcontractor under this contract shall not be required or permitted to labor more than 8 hours a day or 40 hours per week in violation of the provisions of the Alaska Wage and Hour Act, Section 23.10.060.

## SECTION 00700 - GENERAL CONDITIONS

### 16.11 COST REDUCTION INCENTIVE

- A. At any time within 45 days after the date of the Notice of Award, the CONTRACTOR may submit to the ARCHITECT in writing, proposals for modifying the plans, specifications, or other requirements of this contract for the sole purpose of reducing the total cost of construction. The cost reduction proposal shall not impair in any manner the essential functions or characteristics of the project, including but not limited to, service life, economy of operation, ease of maintenance, desired appearance or design and safety standards.
- B. The cost reduction proposal shall contain the following information:
  - 1. Description of both the existing contract requirements for performing the WORK and the proposed changes.
  - 2. An itemization of the contract requirements that must be changed if the proposal is adopted.
  - 3. A detailed estimate of the time required and the cost of performing the WORK under both the existing contract and the proposed change.
  - 4. A statement of the date by which the CONTRACTOR must receive the decision from the OWNER on the cost reduction proposal.
  - 5. The contract items of WORK effected by the proposed changes including any quantity variations.
  - 6. A description and estimate of costs the OWNER may incur in implementing the proposed changes, such as test and evaluation and operating and support costs.
  - 7. A prediction of any effects the proposed change would have on future operations and maintenance costs to the OWNER.
- C. The provisions of this section shall not be construed to require the OWNER to consider any cost reduction proposal which may be submitted; nor will the OWNER be liable to the CONTRACTOR for failure to accept or act upon any cost reduction proposal submitted, or for delays to the WORK attributable to the consideration or implementation of any such proposal.
- D. If a cost reduction proposal is similar to a change in the plans or Specifications for the Project under consideration by the OWNER at the time the proposal is submitted, the OWNER will not accept such proposal and reserves the right to make such changes without compensation to the CONTRACTOR under the provisions of this section.
- E. The CONTRACTOR shall continue to perform the WORK in accordance with the requirements of the contract until an executed Change Order incorporating the cost reduction proposal has been issued. If any executed Change Order has not been issued by the date upon which the CONTRACTOR's cost reduction proposal specifies that a decision should be made by the OWNER, in writing, the cost reduction proposal shall be considered rejected.
- F. The OWNER, shall be the sole judge of the acceptability of a cost reduction proposal and of the estimated net savings in Contract Time and construction costs resulting from the adoption of all or any part of such proposal. Should the CONTRACTOR disagree with OWNER's decision on the cost reduction proposal, there is no further consideration. The OWNER reserves the right to make final determination.
- G. If the CONTRACTOR's cost reduction proposal is accepted in whole or in part, such acceptance will be made by a Contract Change Order, which specifically states that the change is executed pursuant to

## SECTION 00700 - GENERAL CONDITIONS

this cost reduction proposal section. Such Change Order shall incorporate the changes in the plans and Specifications which are necessary to permit the cost reduction proposal or such part of it as has been accepted to be put into effect and shall include any conditions upon which the OWNER's approval is based, if such approval is conditional. The Change Order shall also describe the estimated net savings in the cost of performing the WORK attributable to the cost reduction proposal, and shall further provide that the contract cost be adjusted by crediting the OWNER with the estimated net savings amount.

- H. Acceptance of the cost reduction proposal and performance of the WORK does not extend the time of completion of the contract, unless specifically provided in the Change Order authorizing the use of the submitted proposal. Should the adoption of the cost reduction proposal result in a Contract Time savings, the total Contract Time shall be reduced by an amount equal to the time savings realized.
- I. The amount specified to the CONTRACTOR in the Change Order accepted in the cost reduction proposal shall constitute full compensation for the performance of WORK. No claims for additional costs as a result of the changes specified in the cost reduction proposal shall be allowed.
- J. The OWNER reserves the right to adopt and utilize any approved cost reduction proposal for general use on any contract administered when it is determined suitable for such application. Cost reduction proposals identical, similar, or previously submitted will not be accepted for consideration if acceptance and compensation has previously been approved. The OWNER reserves the right to use all or part of any cost reduction proposal without obligation or compensation of any kind to the CONTRACTOR.
- K. The CONTRACTOR shall bear the costs, if any, to revise all Bonds and insurance requirements for the Project, to include the cost reduction WORK.

**END OF SECTION**

## SECTION 00800 - SUPPLEMENTARY GENERAL CONDITIONS

**GENERAL.** These Supplementary General Conditions make additions, deletions, or revisions to the General Conditions as indicated herein. All provisions which are not so added, deleted, or revised remain in full force and effect. Terms used in these Supplementary General Conditions which are defined in the General Conditions have the meanings assigned to them in the General Conditions.

**SGC 1 DEFINITIONS.** *Remove* the definition for Contract Documents and *replace* with the following:

Contract Documents – The Table of Contents, Notice Inviting Bids, Instructions to Bidders, Bid Forms (including the Bid, Bid Schedule(s), Subcontractor Report, Bid Bond, and all required certificates and affidavits), Agreement, Performance Bond, Payment Bond, General Conditions, Supplementary General Conditions, Alaska Labor Standards, Reporting, and Prevailing Wage Rate Determination, Special Provisions, Standard Specifications, Technical Specifications, Drawings, Permits, and all Addenda, and Change Orders executed pursuant to the provisions of the Contract Documents.

**SGC 2.2 COPIES OF DOCUMENTS.** *Add* the following:

The OWNER shall furnish to the CONTRACTOR two (2) hard copies of the Contract Documents which will include bound reduced Drawings and one (1) electronic copy (pdf format) on CD-ROM. Additional copies of contract documents are the responsibility of the contractor.

**SGC 3.2 ORDER OF PRECEDENCE OF CONTRACT DOCUMENTS.** *Remove* No. 12. Technical Specifications and No. 13. Drawings, and *add* the following:

12. Special Provisions Section
13. Standard Specifications for Civil Engineering Projects and Subdivision Improvements  
December 2003 Edition with current Errata Sheets.
14. Drawings.

**SGC 4.2 PHYSICAL CONDITIONS - SUBSURFACE AND EXISTING STRUCTURES.** *Add* the following:

- C. In the preparation of the Contract Documents, the Engineer of Record has relied upon field measurements and visual inspection of the existing structures and surface conditions.

**SGC - 4.6 USE OF THE CBJ/STATE LEMON CREEK GRAVEL PIT.** *Add* the following.

**The CBJ/State Lemon Creek Gravel Pit is not available for this Project.**

**SGC 5.1 PERFORMANCE, PAYMENT, AND OTHER BONDS.** The Contractor shall furnish Performance and Payment Bonds in the amount of 100% of the Bid.

**SGC 5.2 INSURANCE AMOUNTS.** The limits of liability for the insurance required by Paragraph 5.2 of the General Conditions shall provide coverage for not less than the following amounts or greater where required by Laws and Regulations. The CONTRACTOR must provide certification of proper insurance coverage and amendatory endorsements or copies of the applicable policy language affecting coverage required in this agreement to the City and Borough of Juneau. All certificates of insurance supplied to the OWNER shall state that the OWNER is named as **“Additional Insured for any and all work performed for the City & Borough of Juneau” for the Commercial General Liability policy and any other policies, if required in this Section.** NOTE: This requirement has changed. The OWNER no longer requires certificates of insurance referencing project names and contract numbers.

**SECTION 00800 - SUPPLEMENTARY GENERAL CONDITIONS**

*Delete* paragraph C and *Replace* with the following paragraph C:

- C. The CONTRACTOR shall furnish the OWNER with certificates showing the type, amount, class of operations covered, effective dates and dates of expiration of policies. Failure of CBJ to demand such certificate or other evidence of full compliance with these insurance requirements or failure of CBJ to identify a deficiency from evidence that is provided shall not be construed as a waiver of the obligation of the Contractor to maintain the insurance required by this contract. The coverage afforded will not be cancelled, reduced in coverage, or renewal refused until at least 30 days' prior written notice has been given to the OWNER by the CONTRACTOR. **All such insurance required herein (except for Workers' Compensation and Employer's Liability) shall name the OWNER, its Consultants and subconsultants and their officers, directors, agents, and employees as "additional insureds" under the policies.**

The CONTRACTOR shall purchase and maintain the following insurance:

- 1. Workers' Compensation and Employer's Liability. This insurance shall protect the CONTRACTOR against all claims under applicable state workers' compensation laws. The CONTRACTOR shall also be protected against claims for injury, disease, or death of employees which, for any reason, may not fall within the provisions of a Workers' Compensation law. The CONTRACTOR shall require each Subcontractor similarly to provide Workers' Compensation Insurance for all of the latter's employees to be engaged in such work unless such employees are covered by the protection afforded by the CONTRACTOR's Workers' Compensation Insurance. In case any class of employees is not protected, under the Workers' Compensation Statute, the CONTRACTOR shall provide and shall cause each subcontractor to provide adequate employer's liability insurance for the protection of such of its employees as are not otherwise protected. **The CONTRACTOR grants a waiver of any right to subrogation against the OWNER by virtue of the payment of any loss under such insurance.** This provision applies regardless of whether or not the OWNER has received a waiver of subrogation endorsement from the insurer.

Workers' Compensation: (under Paragraph 5.2C.1 of the General Conditions) as in accordance with AS 23.30.045:

- a. State: Statutory
- b. Applicable Federal (e.g., Longshore): Statutory

Note: If the WORK called for in the Contract Documents involves work in or on any navigable waters, the CONTRACTOR shall provide Workers' Compensation coverage which shall include coverage under the Longshore and Harbor Workers' Compensation Act, the Jones Act, and any other coverage required under Federal or State laws pertaining to workers in or on navigable waters.

- a. Employers Liability
  - Bodily Injury by Accident: \$100,000.00 Each Accident
  - Bodily Injury by Disease: \$100,000.00 Each Employee
  - Bodily Injury by Disease: \$500,000.00 Policy Limit

- 1. CONTRACTOR agrees to waive all rights of subrogation against the OWNER for WORK performed under contract.
- 2. If CONTRACTOR directly utilizes labor outside of the State of Alaska in the





**SECTION 00800 - SUPPLEMENTARY GENERAL CONDITIONS**

**SGC 6.5 CONCERNING SUBCONTRACTORS, SUPPLIERS, AND OTHERS.** *Add* the following:

B. The CONTRACTOR shall perform not less than 25% of the WORK with its own forces (i.e., without subcontracting). The 25% requirement shall be understood to mean that the CONTRACTOR shall perform, with its own organization, WORK amounting to at least 25% of the original contract amount. The 25% requirement will be calculated based upon the total of the subcontract amounts submitted for Contract Award, and any other information requested by the OWNER from the apparent low Bidder.

**SGC 6.5 CONCERNING SUBCONTRACTORS, SUPPLIERS, AND OTHERS,** *Add* the following paragraph:

C. CONTRACTOR must pay Subcontractors and/or Suppliers within 30 days of receiving payment from the OWNER, if that payment was made for Work performed by the Subcontractor and/or materials received. Failure to pay Subcontractors within 30 days of receiving payment from which Subcontractor and/or Supplier is to be paid may result in the OWNER initiating debarment proceedings as prescribed in the City and Borough of Juneau Purchasing Code. *The 30 day City and Borough of Juneau requirement does not supersede AS 36.90.210.*

**SGC 6.6 PERMITS,** *Add* the following paragraph:

D. Contractor is responsible for obtaining a Hot Works permit from the CBJ Permit Center, if performing work which requires such a permit. Work requiring a Hot Works Permit includes but is not limited to the following: cutting, welding, Thermit welding, brazing, soldering, grinding, thermal spraying, thawing pipe, installation of torch-applied roof systems or any other similar activity.

**SGC 7.2 COORDINATION,** *Add* the following Paragraph:

A. The OWNER may contract with another contractor to perform flooring work inside the building within the project limits; the CONTRACTOR shall coordinate with the flooring work contractor for access to the site. The OWNER reserves the right to grant site access to at any time during the project without the CONTRACTOR's approval.

**SGC 11.1 CHANGE OF CONTRACT PRICE.** *Change* paragraph C., subparagraph 2, to read:

2. By mutual acceptance of a lump sum, which includes a maximum allowance for overhead and profit in accordance with Paragraph 11.4.

**SGC 14.3 APPLICATION FOR PROGRESS PAYMENT.** Paragraph D.

D. The Value of Materials Stored at the site shall be an amount equal to 85%.

**SGC 14.9 FINAL PAYMENT AND ACCEPTANCE.** *Add* the following paragraph:

C. Prior to the final payment the CONTRACTOR shall contact the Alaska Department of Labor and Workforce Development (ADOL) and provide the OWNER with clearance from the ADOL for the CONTRACTOR and all Subcontractors that have worked on the Project. This clearance shall indicate that all Employment Security Taxes have been paid. A sample form for this purpose is at the end of this section. The CONTRACTOR shall also submit a "NOTICE OF COMPLETION OF PUBLIC WORKS" signed by ADOL.

## SECTION 00800 - SUPPLEMENTARY GENERAL CONDITIONS

**SGC 16.8 CERTIFIED PAYROLLS.** *Change* paragraph A. to read:

- A. All CONTRACTORS or Subcontractors who perform work on a public construction contract for the OWNER shall file a certified payroll with Alaska Department of Labor. See Section 00830 - Alaska Labor Standards, Reporting, and Prevailing Wage Rate Determination..

*Add* the following SGC 16.12.

### **SGC 16.12 EQUAL EMPLOYMENT OPPORTUNITY (EEO)**

The CONTRACTOR may not discriminate against any employee or applicant for employment because of race, religion, color, national origin, age, disability, sex, sexual orientation, gender identity, gender expression, marital status, changes in marital status, pregnancy or parenthood. The CONTRACTOR shall post a notice setting out the provisions of this paragraph in a conspicuous place available to employees and applicants for employment.

The CONTRACTOR and each Subcontractor shall state in all solicitations and advertisements for employees to work on this Project, that it is an Equal Opportunity Employer and that all qualified applicants will receive consideration for employment without regard to race, religion, color, national origin, age, disability, sex, sexual orientation, gender identity, gender expression, marital status, changes in marital status, pregnancy or parenthood.

The CONTRACTOR shall include the provisions of this EEO article in every contract relating to this Project and shall require the inclusion of these provisions in every agreement entered into for this Project, so that those provisions will be binding upon the CONTRACTOR and each Subcontractor.

*Add* the following SGC 17:

**SGC 17 GENERAL INFORMATION.** This Project is currently funded by the City and Borough of Juneau, Alaska, and may receive funding from the Alaska Department of Education and Early Development.



### Tax Clearance Request Form for Contractors

Date of request: \_\_\_\_\_

Business name of the contractor a Tax Clearance is being requested for: \_\_\_\_\_

Business address: \_\_\_\_\_

Business contact phone number: \_\_\_\_\_

Federal Identification Number: \_\_\_\_\_

Alaska Employer Account Number: \_\_\_\_\_

Specific time period a tax clearance is being requested for (*i.e. beginning and ending date of a subcontract agreement*):

Subcontract project name: \_\_\_\_\_

Name and address of the person this Tax Clearance is to be returned to: \_\_\_\_\_

Comments or additional information: \_\_\_\_\_

For agency use only:

- Tax Clearance is granted
- Tax Clearance is not granted (*please have employer contact the department*)
- No account on file, liability unknown (*please have employer contact the department*)
- Employer has stated no employees, Tax Clearance not required.

Agency representative signature: \_\_\_\_\_ Date: \_\_\_\_\_

Agency representative title: \_\_\_\_\_

We are an equal opportunity employer/program. Auxiliary aids and services are available upon request to individuals with disabilities. [labor.alaska.gov/estax](http://labor.alaska.gov/estax)

**SECTION 00830 - ALASKA LABOR STANDARDS, REPORTING, AND  
PREVAILING WAGE RATE DETERMINATION**

State of Alaska, Department of Labor, Laborers' and Mechanics' Minimum Rates of Pay, AS 36.05.010 and AS 36.05.050, Wage and Hour Administration Pamphlet No. 600, the latest edition published by the State of Alaska, Department of Labor inclusive, is provided in its entirety in SECTION 00830 – APPENDIX A.

The rates that are in effect 10 days prior to the final date for submission of bids are the rates that will apply to this project. These rates will apply for 24 calendar months from the date the project is awarded to a prime contractor. At the end of the initial 24-month period, the latest wage rates issued by the Alaska Department of Labor shall become effective for the next 24-month period. This process repeats itself until the project is completed.

The CONTRACTOR is responsible for contacting the Alaska Department of Labor to determine compliance with current regulations.

Correspondence regarding Title 36 requirements may be submitted to ADOL electronically or paper copies can be submitted by mail. To submit Title 36 documents and certified payrolls electronically, go to <https://myalaska.state.ak.us/home/app>.

The CONTRACTOR and each Subcontractor shall submit Certified Payrolls to the CBJ Contract Administrator upon request. If the requested Certified Payrolls are not received by the Contract Administrator within five (5) working days, the Contract Administrator will request the Certified Payrolls from ADOL. The CONTRACTOR shall be responsible for all costs charged by ADOL for delivery of the requested Certified Payrolls, including those costs for Subcontractors.

**Within 10 Days of "Notice of Award/Notice to Proceed"** make a list of **all** Subcontractors. Include their name, address, phone, estimated subcontract amount, and estimated start and finish dates. Send this list to the Wage and Hour Section (contact information below).

**Certified Payrolls must be submitted every two weeks. Before the second Friday**, each CONTRACTOR and Subcontractor must file Certified Payrolls with Statements of Compliance for the previous two weeks. Indicate **"Start"** on your first payroll, and **"Final"** on your last payroll for this Project.

As part of the **final payment request package**, CONTRACTOR must submit a "NOTICE OF COMPLETION OF PUBLIC WORKS" form signed by ADOL personnel.

**Contact Information:**

***Wage and Hour Section***  
State of Alaska  
Department of Labor and Workforce Development  
Labor Standards and Safety Division                      and  
Wage and Hour Administration  
P.O. Box 11149  
Juneau, AK 99811-1149  
907-465-4842  
<http://labor.state.ak.us/lss/home.htm>

***Caleb Comas, Contract Administrator***  
City and Borough of Juneau  
155 S. Seward Street  
Juneau, AK 99801  
(907) 586-0800 ext. 4196  
[caleb.comas@juneau.org](mailto:caleb.comas@juneau.org)

**RIVERBEND ELEMENTARY SCHOOL  
ROOFING REPLACEMENT  
CBJ Contract No. BE22-164**

**ALASKA LABOR STANDARDS, REPORTING AND  
PREVAILING WAGE RATE DETERMINATION**

# SECTION 00830

## APPENDIX A

Laborers' & Mechanics'  
Minimum Rates of Pay

Pamphlet 600

Effective September 1, 2021

# Laborers' and Mechanics' MINIMUM RATES OF PAY

Effective September 1, 2021

Issue 43

PAMPHLET No. 600

Title 36. Public Contracts  
AS 36.05

A yellow CAT excavator is positioned on a rocky shore, with its arm extended over a large pile of dark rocks. The background features a sunset over a body of water, with a low horizon line and a sky transitioning from orange to purple. The excavator has "CAT" branding on its arm and body.

DEPARTMENT OF LABOR  
AND WORKFORCE DEVELOPMENT  
Wage and Hour

- This page intentionally left blank -





THE STATE  
of **ALASKA**  
GOVERNOR MIKE DUNLEAVY

## Department of Labor and Workforce Development

Office of the Commissioner

Post Office Box 111149  
Juneau, Alaska 99811  
Main: 907.465.2700  
fax: 907.465-2784

September 1, 2021

### TO ALL CONTRACTING AGENCIES:

At the Alaska Department of Labor and Workforce Development, our goal is putting Alaskans to work. This pamphlet is designed to help contractors awarded public construction contracts understand the most significant laws of the State of Alaska pertaining to prevailing wage.

This pamphlet identifies current prevailing wage rates for public construction contracts (any construction projects awarded for the State of Alaska or its political subdivisions, such as local governments and certain non-profit organizations). Because these rates may change in a subsequent determination, please be sure you are using the appropriate rates. The rates published in this edition become effective September 1, 2021.

The prevailing wage rates contained in this pamphlet are applicable to public construction projects with a final bid date of September 11, 2021, or later. As the law now provides, these rates will remain stable during the life of a contract or for 24 calendar months, whichever is shorter. **The 24-month period begins on the date the prime contract is awarded.** Upon expiration of the initial 24-month period, the latest wage rates issued by the department shall become effective for a subsequent 24-month period or until the original contract is completed, whichever occurs first. This process shall be repeated until the original contract is completed.

The term "original contract" means the signed contract that resulted from the original bid and any amendments, including changes of work scope, additions, extensions, change orders, and other instruments agreed to by the parties that have not been subject to subsequent open bid procedures.

If a higher federal rate is required due to partial federal funding or other federal participation, the higher rate must be paid.

For additional copies of this pamphlet go to: <http://labor.state.ak.us/lss/pamp600.htm>

For questions regarding prevailing wage or employment preference requirements, please contact the nearest Wage and Hour office. These offices are listed on Page x.

Sincerely,

A handwritten signature in black ink that reads "Tamika L. Ledbetter".

Dr. Tamika L. Ledbetter  
Commissioner

- This page intentionally left blank -

# Table of Contents

## Excerpts from Alaska Law

Sec. 36.05.005. Applicability.....	iv
Sec. 36.05.010. Wage rates on public construction. ....	iv
Sec. 36.05.040. Filing schedule of employees, wages paid and other information .....	iv
Sec. 36.05.045. Notice of work and completion; withholding of payment .....	iv
Sec. 36.05.060. Penalty for violation of this chapter .....	v
Sec. 36.05.070. Wage rates in specifications and contracts for public works .....	v
Sec. 36.05.080. Failure to pay agreed wages.....	v
Sec. 36.05.090. Payment of wages from withheld payments and listing contractors who violate contracts .....	v
Sec. 36.05.900. Definition.. .....	vi

## Excerpts from Alaska Administrative Code

8 AAC 30.051. Purpose .....	vi
8 AAC 30.052. Board and lodging; remote sites .....	vi
8 AAC 30.054. Per diem instead of board and lodging .....	vi
8 AAC 30.056. Alternative arrangement.....	vii
8 AAC 30.900. General definitions (selected excerpts).....	vii

## Additional Information

Per Diem .....	vii
Laborer Classification Clarification.....	viii
Apprentice Rates.....	viii
Fringe Benefit Plans.....	viii
Special Prevailing Wage Rate Determination.....	ix
Alaska Employment Preference Information.....	ix
Labor Standards and Safety Notice Requests .....	x
Debarment List .....	x

## Wage Rates ..... Pages 1-26

**Note to Readers:** The statutes and administrative regulations listed in this publication were taken from the official codes, as of the effective date of the publication. However, there may be errors or omissions that have not been identified and changes that occurred after the publication was printed. This publication is intended as an informational guide only and is not intended to serve as a precise statement of the statutes and regulations of the State of Alaska. To be certain of current laws and regulations, please refer to the official codes.

## EXCERPTS FROM ALASKA LAW

### **Sec. 36.05.005. Applicability.**

This chapter applies only to a public construction contract that exceeds \$25,000.

### **Sec. 36.05.010. Wage rates on public construction.**

A contractor or subcontractor who performs work on a public construction contract in the state shall pay not less than the current prevailing rate of wages for work of a similar nature in the region in which the work is done. The current prevailing rate of wages is that contained in the latest determination of prevailing rate of wages issued by the Department of Labor and Workforce Development at least 10 days before the final date for submission of bids for the contract. The rate shall remain in effect for the life of the contract or for 24 calendar months, whichever is shorter. At the end of the initial 24-month period, if new wage determinations have been issued by the department, the latest wage determination shall become effective for the next 24-month period or until the contract is completed, whichever occurs first. This process shall be repeated until the contract is completed.

### **Sec. 36.05.040. Filing schedule of employees, wages paid, and other information.**

All contractors or subcontractors who perform work on a public construction contract for the state or for a political subdivision of the state shall, before the Friday of every second week, file with the Department of Labor and Workforce Development a sworn affidavit for the previous reporting period, setting out in detail the number of persons employed, wages paid, job classification of each employee, hours worked each day and week, and other information on a form provided by the Department of Labor and Workforce Development.

### **Sec. 36.05.045. Notice of work and completion; withholding of payment.**

- (a) Before commencing work on a public construction contract, the person entering into the contract with a contracting agency shall designate a primary contractor for purposes of this section. Before work commences, the primary contractor shall file a notice of work with the Department of Labor and Workforce Development. The notice of work must list work to be performed under the public construction contract by each contractor who will perform any portion of work on the contract and the contract price being paid to each contractor. The primary contractor shall pay all filing fees for each contractor performing work on the contract, including a filing fee based on the contract price being paid for work performed by the primary contractor's employees. The filing fee payable shall be the sum of all fees calculated for each contractor. The filing fee shall be one percent of each contractor's contract price. The total filing fee payable by the primary contractor under this subsection may not exceed \$5,000. In this subsection, "contractor" means an employer who is using employees to perform work on the public construction contract under the contract or a subcontract.
- (b) Upon completion of all work on the public construction contract, the primary contractor shall file with the Department of Labor and Workforce Development a notice of completion together with payment of any additional filing fees owed due to increased contract amounts. Within 30 days after the department's receipt of the primary contractor's notice of completion, the department shall inform the contracting agency of the amount, if any, to be withheld from the final payment.
- (c) A contracting agency
  - (1) may release final payment of a public construction contract to the extent that the agency has received verification from the Department of Labor and Workforce Development that
    - (A) the primary contractor has complied with (a) and (b) of this section;
    - (B) the Department of Labor and Workforce Development is not conducting an investigation under this title; and
    - (C) the Department of Labor and Workforce Development has not issued a notice of a violation of this chapter to the primary contractor or any other contractors working on the public construction contract; and

- (2) shall withhold from the final payment an amount sufficient to pay the department's estimate of what may be needed to compensate the employees of any contractors under investigation on this construction contract, and any unpaid filing fees.
- (d) The notice and filing fee required under (a) of this section may be filed after work has begun if
  - (1) The public construction contract is for work undertaken in immediate response to an emergency; and
  - (2) The notice and fees are filed not later than 14 days after the work has begun.
- (e) A false statement made on a notice required by this section is punishable under AS 11.56.210.

**Sec. 36.05.060. Penalty for violation of this chapter.**

A contractor who violates this chapter is guilty of a misdemeanor and upon conviction is punishable by a fine of not less than \$100 nor more than \$1,000, or by imprisonment for not less than 10 days nor more than 90 days, or by both. Each day a violation exists constitutes a separate offense.

**Sec. 36.05.070. Wage rates in specifications and contracts for public works.**

- (a) The advertised specifications for a public construction contract that requires or involves the employment of mechanics, laborers, or field surveyors must contain a provision stating the minimum wages to be paid various classes of laborers, mechanics, or field surveyors and that the rate of wages shall be adjusted to the wage rate under AS 36.05.010.
- (b) Repealed by §17 ch 142 SLA 1972.
- (c) A public construction contract under (a) of this section must contain provisions that
  - (1) the contractor or subcontractors of the contractor shall pay all employees unconditionally and not less than once a week;
  - (2) wages may not be less than those stated in the advertised specifications, regardless of the contractual relationship between the contractor or subcontractors and laborers, mechanics, or field surveyors;
  - (3) the scale of wages to be paid shall be posted by the contractor in a prominent and easily accessible place at the site of the work;
  - (4) the state or a political subdivision shall withhold so much of the accrued payments as is necessary to pay to laborers, mechanics, or field surveyors employed by the contractor or subcontractors the difference between
    - (A) the rates of wages required by the contract to be paid laborers, mechanics, or field surveyors on the work; and
    - (B) the rates of wages in fact received by laborers, mechanics, or field surveyors.

**Sec. 36.05.080. Failure to pay agreed wages.**

Every contract within the scope of AS 36.05.070 shall contain a provision that if it is found that a laborer, mechanic, or field surveyor employed by the contractor or subcontractor has been or is being paid a rate of wages less than the rate of wages required by the contract to be paid, the state or its political subdivision may, by written notice to the contractor, terminate the contractor's right to proceed with the work or the part of the work for which there is a failure to pay the required wages and to prosecute the work to completion by contract or otherwise, and the contractor and the contractor's sureties are liable to the state or its political subdivision for excess costs for completing the work.

**Sec. 36.05.090. Payment of wages from withheld payments and listing contractors who violate contracts.**

- (a) The state disbursing officer in the case of a state public construction contract and the local fiscal officer in the case of a political subdivision public construction contract shall pay directly to laborers, mechanics, or field surveyors from accrued payments withheld under the terms of the contract the wages due laborers, mechanics, or field surveyors under AS 36.05.070.
- (b) The state disbursing officer or the local fiscal officer shall distribute to all departments of the state government and to all political subdivisions of the state a list giving the names of persons who have disregarded their obligations to employees. A person appearing on this list and a firm, corporation, partnership, or association in which the person has an interest may not work as a contractor or

subcontractor on a public construction contract for the state or a political subdivision of the state until three years after the date of publication of the list. If the accrued payments withheld under the contract are insufficient to reimburse all the laborers, mechanics, or field surveyors with respect to whom there has been a failure to pay the wages required under AS 36.05.070, the laborers, mechanics, or field surveyors have the right of action or intervention or both against the contractor and the contractor's sureties conferred by law upon persons furnishing labor or materials, and in the proceedings it is not a defense that the laborers, mechanics, or field surveyors accepted or agreed to accept less than the required rate of wages or voluntarily made refunds.

**Sec. 36.05.900. Definition.**

In this chapter, "contracting agency" means the state or a political subdivision of the state that has entered into a public construction contract with a contractor.

**EXCERPTS FROM ALASKA ADMINISTRATIVE CODE**

\*\*\***Notice:** Regulations relating to board and lodging and per diem went into effect on November 25, 2018. The new regulations are excerpted here\*\*\*

**8 AAC 30.051. Purpose.** The purpose of 8 AAC 30.052 – 8 AAC 30.056 is to ensure that wages paid to laborers, mechanics, and field surveyors do not fall below the prevailing rate of pay.

**8 AAC 30.052. Board and lodging; remote sites.** (a) A contractor on a public construction project located 65 or more road miles from the international airport closest to the project area in either Fairbanks, Juneau, or Anchorage, or that is inaccessible by road in a two-wheel drive vehicle, shall provide adequate board and lodging to each laborer, mechanic, or field surveyor while the person is employed on the project. If commercial lodging facilities are not available, the contractor shall provide temporary lodging facilities. Lodging facilities must comply with all applicable state and federal laws. For a highway project, the location of the project is measured from the midpoint of the project.

(b) A contractor is not required to provide board and lodging:

(1) to a laborer, mechanic, or field surveyor who is a domiciled resident of the project area; or

(2) on a laborer, mechanic, or field surveyor's scheduled days off, when the person can reasonably travel between the project and the person's permanent residence; for the purposes of this paragraph, "scheduled day off" means a day in which a person does not perform work on-site, is not required to remain at or near the job location for the benefit of the contractor, and is informed of the day off at least seven days before the day off.

(c) Upon a contractor's written request, the commissioner may waive the requirements of (a) of this section where:

(1) the project is inaccessible by road in a two-wheel drive vehicle, but the laborer, mechanic, or field surveyor can reasonably travel between the project and the person's permanent residence within one hour; or

(2) a laborer, mechanic, or field surveyor is not a domiciled resident of the project area, but has established permanent residence, with the intent to remain indefinitely, within 65 road miles of the project, or for a highway project, the mid-point of the project.

**8 AAC 30.054. Per diem instead of board and lodging.** (a) A contractor may pay a laborer, mechanic, or field surveyor per diem instead of providing board and lodging, when the following conditions are met:

(1) the department determines that per diem instead of board and lodging is an established practice for the work classification; the department shall publish and periodically revise its determinations in the pamphlet *Laborers' and Mechanics' Minimum Rates of Pay*;

(2) the contractor pays each laborer, mechanic, or field surveyor the appropriate per diem rate as published and periodically revised in the pamphlet *Laborers' and Mechanics' Minimum Rates of Pay*; and

(3) the contractor pays the per diem to each laborer, mechanic, or field surveyor on the same day that wages are paid.

(b) A contractor may not pay per diem instead of board and lodging on a highway project located

- (1) west of Livengood on the Elliot Highway, AK-2;
- (2) on the Dalton Highway, AK-11;
- (3) north of milepost 20 on the Taylor Highway, AK-5;
- (4) east of Chicken on the Top of the World Highway; or
- (5) south of Tetlin Junction to the Alaska-Canada border on the Alaska Highway, AK-2.

**8 AAC 30.056. Alternative arrangement.** Upon a contractor’s written request, the commissioner may approve an alternative board and lodging or per diem arrangement, provided

- (1) the arrangement does not reduce the laborer, mechanic, or field surveyor’s wages below the prevailing wage rate; and
- (2) the laborer, mechanic, or field surveyor voluntarily enters into and signs the written arrangement; a labor organization representing laborers, mechanics, or field surveyors may enter into the written agreement on their behalf.

**8 AAC 30.900. General definitions** (selected excerpts only):

In this chapter and in AS 36

(22) “domiciled resident” means a person living within 65 road miles of a public construction project, or in the case of a highway project, the mid-point of the project, for at least 12 consecutive months prior to the award of the public construction project;

(23) “employed on the project” means the time period from the date the laborer, mechanic, or field surveyor first reports on-site to the project through the final date the person reports on-site to the project.

## **ADDITIONAL INFORMATION**

### **PER DIEM**

**Notice:** New regulations relating to board and lodging and per diem went into effect on November 25, 2018. The regulations provide a comprehensive set of requirements for the provision of board and lodging or per diem for workers on remote projects. Please refer to Alaska Administrative Code 8 AAC Chapter 30 and read the chapter carefully.

The Alaska Department of Labor and Workforce Development has determined that per diem is an established work practice for certain work classifications. These classifications are indicated throughout the Pamphlet by an asterisk (\*) under the classification title. If all of the conditions of 8 AAC 30.054 are met, an employer may pay workers in these classifications per diem instead of providing board and lodging on a remote project.

**Per Diem Rate:** As of May 1<sup>st</sup>, 2019, the minimum per diem rate is \$100.00 per day, or part thereof, the worker is employed on the project. In the event that a contractor provides lodging facilities, but no meals, the department will accept a payment of \$48 per day for meals to meet the per diem requirements.

### LABORER CLASSIFICATION CLARIFICATION

The laborer rates categorized in class code S1201-S1206 apply in one area of Alaska; the area that is south of N63 latitude and west of W138 Longitude. The laborer rates categorized in class code N1201-N1206 apply in two areas of Alaska; the Alaska areas north of N63 latitude and east of W138 longitude. The following graphic representations should assist with clarifying the applicable wage rate categories:

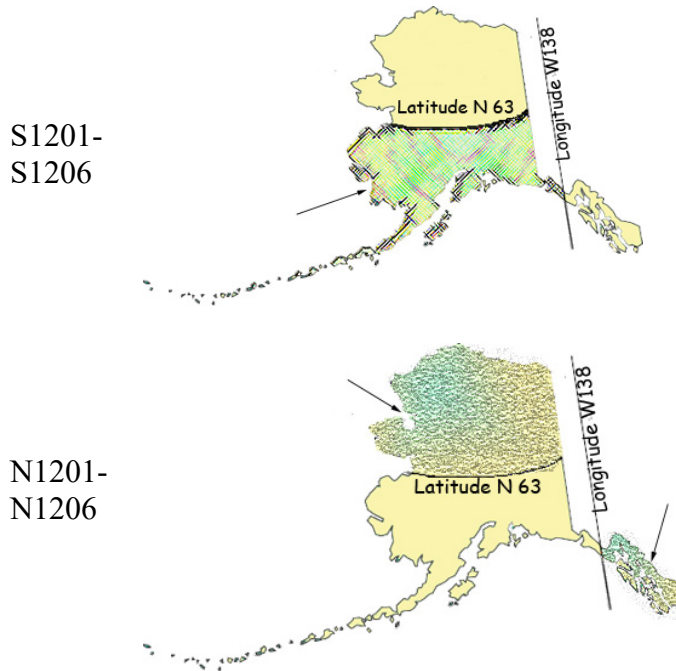

### APPRENTICE RATES

Apprentice rates at less than the minimum prevailing rates may be paid to apprentices according to an apprentice program which has been registered and approved by the Commissioner of the Alaska Department of Labor and Workforce Development in writing or according to a bona fide apprenticeship program registered with the U.S. Department of Labor, Office of Apprenticeship Training. **Any employee listed on a payroll at an apprentice wage rate who is not registered as above shall be paid the journeyman prevailing minimum wage in that work classification.** Wage rates are based on prevailing crew makeup practices in Alaska and apply to work performed regardless of either the quality of the work performed by the employee or the titles or classifications which may be assigned to individual employees.

### FRINGE BENEFIT PLANS

Contractors/subcontractors may compensate fringe benefits to their employees in any one of three methods. The fringe benefits may be paid into a union trust fund, into an approved benefit plan, or paid directly on the paycheck as gross wages.

Where fringe benefits are paid into approved plans, funds, or programs including union trust funds, the payments must be contributed at least monthly. If contractors submit their own payroll forms and are paying fringe benefits into approved plans, funds, or programs, the employer's certification must include, in addition to those requirements of 8 AAC 30.020(c), a statement that fringe benefit payments have been or will be paid at least monthly. Contractors who pay fringe benefits to a plan must ensure the plan is one approved by the Internal Revenue Service and that the plan meets the requirements of 8 AAC 30.025 (eff. 3/2/08) in order for payments to be credited toward the prevailing wage obligation.



**SPECIAL PREVAILING WAGE RATE DETERMINATION**

Special prevailing wage rate determinations may be requested for special projects or a special worker classification if the work to be performed does not conform to traditional public construction for which a prevailing wage rate has been established under 8 AAC 30.050(a) of this section. Requests for special wage rate determinations must be in writing and filed with the Commissioner at least 30 days before the award of the contract. An applicant for a special wage rate determination shall have the responsibility to support the necessity for the special rate. An application for a special wage rate determination filed under this section must contain:

- (1) a specification of the contract or project on which the special rates will apply and a description of the work to be performed;
- (2) a brief narrative explaining why special wage rates are necessary;
- (3) the job class or classes involved;
- (4) the special wage rates the applicant is requesting, including survey or other relevant wage data to support the requested rates;
- (5) the approximate number of employees who would be affected; and
- (6) any other information which might be helpful in determining if special wage rates are appropriate.

Requests made pursuant to the above should be addressed to:

Director  
Alaska Department of Labor and Workforce Development  
Labor Standards and Safety Division  
Wage and Hour  
P.O. Box 111149  
Juneau, AK 99811-1149

-or-

Email: [statewide.wagehour@alaska.gov](mailto:statewide.wagehour@alaska.gov)

**EMPLOYMENT PREFERENCE INFORMATION**

In October 2019, the Alaska Attorney General issued a formal opinion stating that the Alaska Statutes 36.10.150 of the State’s 90% Employment Preference law, also known as the Alaska Resident Hire law, violates both the U.S. and Alaska Constitutions. As a result, the state has stopped all enforcement activity.

A copy of the Attorney General opinion is found here:

[http://law.alaska.gov/pdf/opinions/opinions\\_2019/19-005\\_AK-hire.pdf](http://law.alaska.gov/pdf/opinions/opinions_2019/19-005_AK-hire.pdf)

**Alaska Department of Labor and Workforce Development**  
**Labor Standards and Safety Division**  
**Wage and Hour**  
Web site: <http://labor.state.ak.us/lss/pamp600.htm>

**Anchorage**

1251 Muldoon Road, Suite 113  
Anchorage, Alaska 99504-2098  
Phone: (907) 269-4900

Email:  
statewide.wagehour@alaska.gov

**Juneau**

PO Box 111149  
Juneau, Alaska 99811  
Phone: (907) 465-4842

Email:  
statewide.wagehour@alaska.gov

**Fairbanks**

Regional State Office Building  
675 7<sup>th</sup> Ave., Station J-1  
Fairbanks, Alaska 99701-4593  
Phone: (907) 451-2886

Email:  
statewide.wagehour@alaska.gov

**LABOR STANDARDS AND SAFETY NOTICE REQUESTS**

If you would like to receive Wage and Hour or Mechanical Inspection **regulation notices** or **publications information**, they are available via electronic mail, by signing up in the GovDelivery System, <https://public.govdelivery.com/accounts/AKDOL/subscriber/new> and selecting topics *LSS – Wage and Hour – Forms and Publications*, *LSS – Mechanical Inspection Regulations*, or *LSS – Wage and Hour Regulations*.

*Publications* are also available online at <http://labor.alaska.gov/lss/home.htm>

**DEBARMENT LIST**

**AS 36.05.090(b)** states that “the state disbursing officer or the local fiscal officer shall distribute to all departments of the state government and to all political subdivisions of the state a list giving the names of persons who have disregarded their obligations to employees.”

A person appearing on the following debarment list and a firm, corporation, partnership, or association in which the person has an interest may not work as a contractor or subcontractor on a public construction contract for the state or a political subdivision of the state for three years from the date of debarment.

Company Name

Debarment Expires

No companies are currently debarred.

# Laborers' & Mechanics' Minimum Rates of Pay

Class Code	Classification of Laborers & Mechanics	BHR	H&W	PEN	TRN	Other	Benefits	THR
------------	--	-----	-----	-----	-----	-------	----------	-----

## Boilermakers

\*See per diem note on last page

<b>A0101</b>	Boilermaker (journeyman)	47.03	8.57	17.02	1.90	VAC 3.50	SAF 0.34	78.36
--------------	--------------------------	-------	------	-------	------	----------	----------	-------

## Bricklayers & Blocklayers

\*See per diem note on last page

<b>A0201</b>	Blocklayer	42.16	9.00	10.05	0.62	L&M 0.20		62.03
--------------	------------	-------	------	-------	------	----------	--	-------

Bricklayer  
 Marble or Stone Mason  
 Refractory Worker (Firebrick, Plastic, Castable, and Gunitite Refractory Applications)  
 Terrazzo Worker  
 Tile Setter

<b>A0202</b>	Tuck Pointer Caulker	42.16	9.00	10.05	0.62	L&M 0.20		62.03
--------------	----------------------	-------	------	-------	------	----------	--	-------

Cleaner (PCC)

<b>A0203</b>	Marble & Tile Finisher	35.99	9.00	10.05	0.62	L&M 0.20		55.86
--------------	------------------------	-------	------	-------	------	----------	--	-------

Terrazzo Finisher

<b>A0204</b>	Torginal Applicator	40.10	9.83	8.50	0.55	L&M 0.15	0.87	60.00
--------------	---------------------	-------	------	------	------	----------	------	-------

## Carpenters, Region I (North of 63 latitude)

\*See per diem note on last page

<b>N0301</b>	Carpenter (journeyman)	42.34	10.08	15.23	1.75	L&M 0.20	SAF 0.20	69.80
--------------	------------------------	-------	-------	-------	------	----------	----------	-------

Lather/Drywall/Acoustical

## Carpenters, Region II (South of N63 latitude)

\*See per diem note on last page

<b>S0301</b>	Carpenter (journeyman)	42.34	10.08	15.77	1.75	L&M 0.20	SAF 0.20	70.34
--------------	------------------------	-------	-------	-------	------	----------	----------	-------

Lather/Drywall/Acoustical

## Cement Masons

\*See per diem note on last page

Wage benefits key: BHR=basic hourly rate; H&W=health and welfare; IAF=industry advancement fund; LEG=legal fund; L&M=labor/management fund; PEN=pension fund; SAF=safety; SUI=supplemental unemployment insurance; S&L=SUI & LEG combined; TRN=training; THR=total hourly rate; VAC=vacation

**Cement Masons**  
 \*See per diem note on last page

							L&M	
<b>A0401</b>	Group I, including:	39.38	8.70	11.80	1.43	0.10		61.41
	Application of Sealing Compound							
	Application of Underlayment							
	Building, General							
	Cement Finisher							
	Cement Mason (journeyman)							
	Concrete							
	Concrete Paving							
	Concrete Polishing							
	Concrete Repair							
	Curb & Gutter, Sidewalk							
	Curing of All Concrete							
	General Concrete Pour Tender							
	Grouting & Caulking of Tilt-Up Panels							
	Grouting of All Plates							
	Patching Concrete							
	Screed Pin Setter							
	Screeder or Rodder							
	Spackling/Skim Coating							
<b>A0402</b>	Group II, including:	39.38	8.70	11.80	1.43	0.10		61.41
	Form Setter							
<b>A0403</b>	Group III, including:	39.38	8.70	11.80	1.43	0.10		61.41
	Concrete Saw Cutter Operator (All Control Joints and Self-powered)							
	Curb & Gutter Machine							
	Floor Grinder							
	Pneumatic Power Tools							
	Power Chipping & Bushing							
	Sand Blasting Architectural Finish							
	Screed & Rodding Machine Operator							
	Troweling Machine Operator (all concrete surfaces)							
<b>A0404</b>	Group IV, including:	39.38	8.70	11.80	1.43	0.10		61.41
	Acoustical or Imitation Acoustical Finish							
	Application of All Composition Mastic							
	Application of All Epoxy Material							
	Application of All Plastic Material							
	Finish Colored Concrete							
	Gunite Nozzleman							
	Hand Powered Grinder							

Wage benefits key: BHR=basic hourly rate; H&W=health and welfare; IAF=industry advancement fund; LEG=legal fund; L&M=labor/management fund; PEN=pension fund; SAF=safety; SUI=supplemental unemployment insurance; S&L=SUI & LEG combined; TRN=training; THR=total hourly rate; VAC=vacation

Class Code	Classification of Laborers & Mechanics	BHR	H&W	PEN	TRN	Other	Benefits	THR
------------	--	-----	-----	-----	-----	-------	----------	-----

**Cement Masons**  
 \*See per diem note on last page

<b>A0404</b>	Group IV, including:	39.38	8.70	11.80	1.43		<b>L&amp;M</b> 0.10	61.41
	Preparing, scratching and browsing of all ceilings and walls, finished with terrazo or tile							
	Tunnel Worker							

<b>A0405</b>	Group V, including:	39.38	8.70	11.80	1.43		<b>L&amp;M</b> 0.10	61.41
	Casting and finishing							
	EIFS Systems							
	Finishing of all interior and exterior plastering							
	Fireproofing (Pryocrete, Cafco, Albi-Clad, sprayed fiberglass)							
	Gypsum, Portland Cement							
	Kindred material and products							
	Operation and control of all types of plastering machines, including power tools and floats, used by the industry							
	Overcoating and maintenance of interior/exterior plaster surfaces							
	Plasterer							
	Veneer plastering process (Rapid Plaster, U.S.G. "Imperial Systems", and Pabcoat Systems")							
	Venetian plaster and color-integrated Italian/Middle-Eastern line plaster							

**Culinary Workers**

<b>A0501</b>	Baker/Cook	28.37	7.31	7.56			<b>LEG</b>	43.24
<b>A0503</b>	General Helper	25.07	7.31	7.56			<b>LEG</b>	39.94
	Housekeeper							
	Janitor							
	Kitchen Helper							
<b>A0504</b>	Head Cook	28.97	7.31	7.56			<b>LEG</b>	43.84
<b>A0505</b>	Head Housekeeper	25.45	7.31	7.56			<b>LEG</b>	40.32
	Head Kitchen Help							

**Dredgemen**  
 \*See per diem note on last page

<b>A0601</b>	Assistant Engineer	41.76	10.70	13.50	1.00		<b>L&amp;M</b> 0.10 0.05	67.11
	Craneman							

Wage benefits key: BHR=basic hourly rate; H&W=health and welfare; IAF=industry advancement fund; LEG=legal fund; L&M=labor/management fund; PEN=pension fund; SAF=safety; SUI=supplemental unemployment insurance; S&L=SUI & LEG combined; TRN=training; THR=total hourly rate; VAC=vacation

Class Code	Classification of Laborers & Mechanics	BHR	H&W	PEN	TRN	Other	Benefits	THR
------------	--	-----	-----	-----	-----	-------	----------	-----

**Dredgemen**  
\*See per diem note on last page

<b>A0601</b>	Assistant Engineer	41.76	10.70	13.50	1.00	<b>L&amp;M</b>		67.11
	Electrical Generator Operator (primary pump/power barge/dredge)					0.10	0.05	
	Engineer							
	Welder							
<b>A0602</b>	Assistant Mate (deckhand)	40.60	10.70	13.50	1.00	<b>L&amp;M</b>		65.95
						0.10	0.05	
<b>A0603</b>	Fireman	41.04	10.70	13.50	1.00	<b>L&amp;M</b>		66.39
						0.10	0.05	
<b>A0605</b>	Leverman Clamshell	44.29	10.70	13.50	1.00	<b>L&amp;M</b>		69.64
						0.10	0.05	
<b>A0606</b>	Leverman Hydraulic	42.53	10.70	13.50	1.00	<b>L&amp;M</b>		67.88
						0.10	0.05	
<b>A0607</b>	Mate & Boatman	41.76	10.70	13.50	1.00	<b>L&amp;M</b>		67.11
						0.10	0.05	
<b>A0608</b>	Oiler (dredge)	41.04	10.70	13.50	1.00	<b>L&amp;M</b>		66.39
						0.10	0.05	

**Electricians**  
\*See per diem note on last page

<b>A0701</b>	Inside Cable Splicer	42.02	14.05	13.90	0.95	<b>L&amp;M</b>		<b>LEG</b>	71.27
						0.20	0.15		
<b>A0702</b>	Inside Journeyman Wireman, including:	41.69	14.05	14.14	0.95	<b>L&amp;M</b>		<b>LEG</b>	71.18
	Technicians (including use of drones in electrical construction)					0.20	0.15		
<b>A0703</b>	Power Cable Splicer	60.79	14.05	19.01	0.95	<b>L&amp;M</b>		<b>LEG</b>	95.20
						0.25	0.15		
<b>A0704</b>	Tele Com Cable Splicer	50.53	14.05	16.67	0.95	<b>L&amp;M</b>		<b>LEG</b>	82.55
						0.20	0.15		
<b>A0705</b>	Power Journeyman Lineman, including:	59.04	14.05	18.96	0.95	<b>L&amp;M</b>		<b>LEG</b>	93.40
	Power Equipment Operator					0.25	0.15		
	Technician (including use of drones in electrical construction)								
<b>A0706</b>	Tele Com Journeyman Lineman, including:	48.78	14.05	16.61	0.95	<b>L&amp;M</b>		<b>LEG</b>	80.74
	Technician (including use of drones in telecommunications construction)					0.20	0.15		
	Tele Com Equipment Operator								

Wage benefits key: BHR=basic hourly rate; H&W=health and welfare; IAF=industry advancement fund; LEG=legal fund; L&M=labor/management fund; PEN=pension fund; SAF=safety; SUI=supplemental unemployment insurance; S&L=SUI & LEG combined; TRN=training; THR=total hourly rate; VAC=vacation

Class Code	Classification of Laborers & Mechanics	BHR	H&W	PEN	TRN	Other	Benefits	THR
<b>Electricians</b>								
*See per diem note on last page								
A0707	Straight Line Installer - Repairman	48.78	14.05	16.61	0.95	L&M	LEG	80.74
						0.20	0.15	
A0708	Powderman	57.04	14.05	18.90	0.95	L&M	LEG	91.34
						0.25	0.15	
A0710	Material Handler	26.57	13.76	5.30	0.15	L&M	LEG	46.08
						0.15	0.15	
A0712	Tree Trimmer Groundman	28.37	14.05	12.59	0.15	L&M	LEG	55.46
						0.15	0.15	
A0713	Journeyman Tree Trimmer	37.30	14.05	12.86	0.15	L&M	LEG	64.66
						0.15	0.15	
A0714	Vegetation Control Sprayer	40.85	14.05	12.97	0.15	L&M	LEG	68.32
						0.15	0.15	
A0715	Inside Journeyman Communications CO/PBX	40.27	14.05	13.85	0.95	L&M	LEG	69.47
						0.20	0.15	
<b>Elevator Workers</b>								
*See per diem note on last page								
A0802	Elevator Constructor	42.76	15.88	19.31	0.64	L&M	VAC	83.87
						0.54	4.74	
A0803	Elevator Constructor Mechanic	61.08	15.88	19.31	0.64	L&M	VAC	104.23
						0.54	6.78	
<b>Heat &amp; Frost Insulators/Asbestos Workers</b>								
*See per diem note on last page								
A0902	Asbestos Abatement-Mechanical Systems	38.68	9.24	11.12	1.20	IAF	LML	60.43
						0.14	0.05	
A0903	Asbestos Abatement/General Demolition All Systems	38.68	9.24	11.12	1.20	IAF	LML	60.43
						0.14	0.05	
A0904	Insulator, Group II	38.68	9.24	11.12	1.20	IAF	LML	60.43
						0.14	0.05	
A0905	Fire Stop	38.68	9.24	11.12	1.20	IAF	LML	60.43
						0.14	0.05	
<b>Ironworkers</b>								
*See per diem note on last page								
A1101	Ironworkers, including:	40.82	9.51	24.28	0.76	L&M	IAF	75.81
						0.20	0.24	

Wage benefits key: BHR=basic hourly rate; H&W=health and welfare; IAF=industry advancement fund; LEG=legal fund; L&M=labor/management fund; PEN=pension fund; SAF=safety; SUI=supplemental unemployment insurance; S&L=SUI & LEG combined; TRN=training; THR=total hourly rate; VAC=vacation

**IronWorkers**

\*See per diem note on last page

						L&M	IAF	
<b>A1101</b>	Ironworkers, including:	40.82	9.51	24.28	0.76	0.20	0.24	75.81
	Bender Operators							
	Bridge & Structural							
	Hangar Doors							
	Hollow Metal Doors							
	Industrial Doors							
	Machinery Mover							
	Ornamental							
	Reinforcing							
	Rigger							
	Sheeter							
	Signalman							
	Stage Rigger							
	Toxic Haz-Mat Work							
	Welder							

						L&M	IAF	
<b>A1102</b>	Helicopter	41.82	9.51	24.28	0.76	0.20	0.24	76.81
	Helicopter (used for rigging and setting)							
	Tower (energy producing windmill type towers to include nacelle and blades)							

						L&M	IAF	
<b>A1103</b>	Fence/Barrier Installer	37.32	9.51	24.28	0.76	0.20	0.24	72.31

						L&M	IAF	
<b>A1104</b>	Guard Rail Layout Man	38.06	9.51	24.28	0.76	0.20	0.24	73.05

						L&M	IAF	
<b>A1105</b>	Guard Rail Installer	38.32	9.51	24.28	0.76	0.20	0.24	73.31

**Laborers (The Alaska areas north of N63 latitude and east of W138 longitude)**

\*See per diem note on last page

						L&M	LEG	
<b>N1201</b>	Group I, including:	32.00	8.95	20.66	1.30	0.20	0.20	63.31
	Asphalt Worker (shovelman, plant crew)							
	Brush Cutter							
	Camp Maintenance Laborer							
	Carpenter Tender or Helper							
	Choke Setter, Hook Tender, Rigger, Signalman							
	Concrete Labor (curb & gutter, chute handler, curing, grouting, screeding)							
	Crusher Plant Laborer							
	Demolition Laborer							
	Ditch Digger							

Wage benefits key: BHR=basic hourly rate; H&W=health and welfare; IAF=industry advancement fund; LEG=legal fund; L&M=labor/management fund; PEN=pension fund; SAF=safety; SUI=supplemental unemployment insurance; S&L=SUI & LEG combined; TRN=training; THR=total hourly rate; VAC=vacation



**Laborers (The Alaska areas north of N63 latitude and east of W138 longitude)**

\*See per diem note on last page

						<b>L&amp;M</b>	<b>LEG</b>	
<b>N1201</b>	Group I, including:	32.00	8.95	20.66	1.30	0.20	0.20	63.31

- Dumpman
- Environmental Laborer (hazard/toxic waste, oil spill)
- Fence Installer
- Fire Watch Laborer
- Flagman
- Form Stripper
- General Laborer
- Guardrail Laborer, Bridge Rail Installer
- Hydro-seeder Nozzleman
- Laborer, Building
- Landscape or Planter
- Laying of Mortarless Decorative Block (retaining walls, flowered decorative block 4 feet or less - highway or landscape work)
- Material Handler
- Pneumatic or Power Tools
- Portable or Chemical Toilet Serviceman
- Pump Man or Mixer Man
- Railroad Track Laborer
- Sandblast, Pot Tender
- Saw Tender
- Slurry Work
- Steam Cleaner Operator
- Steam Point or Water Jet Operator
- Storm Water Pollution Protection Plan Worker (SWPPP Worker - erosion and sediment control Laborer)
- Tank Cleaning
- Utiliwalk & Utilidor Laborer
- Watchman (construction projects)
- Window Cleaner

<b>N1202</b>	Group II, including:	33.00	8.95	20.66	1.30	0.20	0.20	64.31
--------------	----------------------	-------	------	-------	------	------	------	-------

- Burning & Cutting Torch
- Cement or Lime Dumper or Handler (sack or bulk)
- Certified Erosion Sediment Control Lead (CESCL Laborer)
- Choker Splicer
- Chucktender (wagon, air-track & hydraulic drills)
- Concrete Laborer (power buggy, concrete saws, pumpercrete nozzleman, vibratorman)
- Culvert Pipe Laborer
- Cured Inplace Pipelayer
- Environmental Laborer (asbestos, marine work)

Wage benefits key: BHR=basic hourly rate; H&W=health and welfare; IAF=industry advancement fund; LEG=legal fund; L&M=labor/management fund; PEN=pension fund; SAF=safety; SUI=supplemental unemployment insurance; S&L=SUI & LEG combined; TRN=training; THR=total hourly rate; VAC=vacation

**Laborers (The Alaska areas north of N63 latitude and east of W138 longitude)**

\*See per diem note on last page

						<b>L&amp;M</b>	<b>LEG</b>	
<b>N1202</b>	Group II, including:	33.00	8.95	20.66	1.30	0.20	0.20	64.31

- Floor Preparation, Core Drilling
- Foam Gun or Foam Machine Operator
- Green Cutter (dam work)
- Gunite Operator
- Hod Carrier
- Jackhammer/Chipping Gun or Pavement Breaker
- Laser Instrument Operator
- Laying of Mortarless Decorative Block (retaining walls, flowered decorative block over 4 feet - highway or landscape work)
- Mason Tender & Mud Mixer (sewer work)
- Pilot Car
- Pipelayer Helper
- Plasterer, Bricklayer & Cement Finisher Tender
- Powderman Helper
- Power Saw Operator
- Railroad Switch Layout Laborer
- Sandblaster
- Scaffold Building & Erecting
- Sewer Caulker
- Sewer Plant Maintenance Man
- Thermal Plastic Applicator
- Timber Faller, Chainsaw Operator, Filer
- Timberman

						<b>L&amp;M</b>	<b>LEG</b>	
<b>N1203</b>	Group III, including:	33.90	8.95	20.66	1.30	0.20	0.20	65.21

- Bit Grinder
- Camera/Tool/Video Operator
- Guardrail Machine Operator
- High Rigger & Tree Topper
- High Scaler
- Multiplate
- Plastic Welding
- Slurry Seal Squeegee Man
- Traffic Control Supervisor
- Welding Certified (in connection with laborer's work)

						<b>L&amp;M</b>	<b>LEG</b>	
<b>N1204</b>	Group IIIA	37.18	8.95	20.66	1.30	0.20	0.20	68.49

- Asphalt Raker, Asphalt Belly Dump Lay Down
- Drill Doctor (in the field)

Wage benefits key: BHR=basic hourly rate; H&W=health and welfare; IAF=industry advancement fund; LEG=legal fund; L&M=labor/management fund; PEN=pension fund; SAF=safety; SUI=supplemental unemployment insurance; S&L=SUI & LEG combined; TRN=training; THR=total hourly rate; VAC=vacation

**Laborers (The Alaska areas north of N63 latitude and east of W138 longitude)**

\*See per diem note on last page

						L&M	LEG	
<b>N1204</b>	Group IIIA	37.18	8.95	20.66	1.30	0.20	0.20	68.49

- Driller (including, but not limited to wagon drills, air-track drills, hydraulic drills)
- Pioneer Drilling & Drilling Off Tugger (all type drills)
- Pipelayers
- Powderman (Employee Possessor)
- Storm Water Pollution Protection Plan Specialist (SWPPP Specialist)
- Traffic Control Supervisor, DOT Qualified

						L&M	LEG	
<b>N1205</b>	Group IV	21.57	8.95	20.66	1.30	0.20	0.20	52.88

- Final Building Cleanup
- Permanent Yard Worker

						L&M	LEG	
<b>N1206</b>	Group IIIB	40.97	6.24	20.66	1.30	0.20	0.20	69.57

- Driller (including, but not limited to wagon drills, air-track drills, hydraulic drills)(over 5,000 hours)
- Federal Powderman (Responsible Person in Charge)
- Grade Checking (setting or transferring of grade marks, line and grade, GPS, drones)
- Pioneer Drilling & Drilling Off Tugger (all type drills)(over 5,000 hours)
- Stake Hopper

**Laborers (The area that is south of N63 latitude and west of W138 longitude)**

\*See per diem note on last page

						L&M	LEG	
<b>S1201</b>	Group I, including:	32.00	8.95	20.66	1.30	0.20	0.20	63.31

- Asphalt Worker (shovelman, plant crew)
- Brush Cutter
- Camp Maintenance Laborer
- Carpenter Tender or Helper
- Choke Setter, Hook Tender, Rigger, Signalman
- Concrete Labor (curb & gutter, chute handler, curing, grouting, screeding)
- Crusher Plant Laborer
- Demolition Laborer
- Ditch Digger
- Dumpman
- Environmental Laborer (hazard/toxic waste, oil spill)
- Fence Installer
- Fire Watch Laborer
- Flagman
- Form Stripper

Wage benefits key: BHR=basic hourly rate; H&W=health and welfare; IAF=industry advancement fund; LEG=legal fund; L&M=labor/management fund; PEN=pension fund; SAF=safety; SUI=supplemental unemployment insurance; S&L=SUI & LEG combined; TRN=training; THR=total hourly rate; VAC=vacation

**Laborers (The area that is south of N63 latitude and west of W138 longitude)**

\*See per diem note on last page

						<b>L&amp;M</b>	<b>LEG</b>	
<b>S1201</b>	Group I, including:	32.00	8.95	20.66	1.30	0.20	0.20	63.31

- General Laborer
- Guardrail Laborer, Bridge Rail Installer
- Hydro-seeder Nozzleman
- Laborer, Building
- Landscaper or Planter
- Laying of Mortarless Decorative Block (retaining walls, flowered decorative block 4 feet or less - highway or landscape work)
- Material Handler
- Pneumatic or Power Tools
- Portable or Chemical Toilet Serviceman
- Pump Man or Mixer Man
- Railroad Track Laborer
- Sandblast, Pot Tender
- Saw Tender
- Slurry Work
- Steam Cleaner Operator
- Steam Point or Water Jet Operator
- Storm Water Pollution Protection Plan Worker (SWPPP Worker - erosion and sediment control Laborer)
- Tank Cleaning
- Utiliwalk & Utilidor Laborer
- Watchman (construction projects)
- Window Cleaner

						<b>L&amp;M</b>	<b>LEG</b>	
<b>S1202</b>	Group II, including:	33.00	8.95	20.66	1.30	0.20	0.20	64.31

- Burning & Cutting Torch
- Cement or Lime Dumper or Handler (sack or bulk)
- Certified Erosion Sediment Control Lead (CESCL Laborer)
- Choker Splicer
- Chucktender (wagon, air-track & hydraulic drills)
- Concrete Laborer (power buggy, concrete saws, pumpcrete nozzleman, vibratorman)
- Culvert Pipe Laborer
- Cured Inplace Pipelayer
- Environmental Laborer (asbestos, marine work)
- Floor Preparation, Core Drilling
- Foam Gun or Foam Machine Operator
- Green Cutter (dam work)
- Gunite Operator
- Hod Carrier
- Jackhammer/Chipping Gun or Pavement Breaker

Wage benefits key: BHR=basic hourly rate; H&W=health and welfare; IAF=industry advancement fund; LEG=legal fund; L&M=labor/management fund; PEN=pension fund; SAF=safety; SUI=supplemental unemployment insurance; S&L=SUI & LEG combined; TRN=training; THR=total hourly rate; VAC=vacation

**Laborers (The area that is south of N63 latitude and west of W138 longitude)**

\*See per diem note on last page

						<b>L&amp;M</b>	<b>LEG</b>	
<b>S1202</b>	Group II, including:	33.00	8.95	20.66	1.30	0.20	0.20	64.31

- Laser Instrument Operator
- Laying of Mortarless Decorative Block (retaining walls, flowered decorative block over 4 feet - highway or landscape work)
- Mason Tender & Mud Mixer (sewer work)
- Pilot Car
- Pipelayer Helper
- Plasterer, Bricklayer & Cement Finisher Tender
- Powderman Helper
- Power Saw Operator
- Railroad Switch Layout Laborer
- Sandblaster
- Scaffold Building & Erecting
- Sewer Caulker
- Sewer Plant Maintenance Man
- Thermal Plastic Applicator
- Timber Faller, Chainsaw Operator, Filer
- Timberman

						<b>L&amp;M</b>	<b>LEG</b>	
<b>S1203</b>	Group III, including:	33.90	8.95	20.66	1.30	0.20	0.20	65.21

- Bit Grinder
- Camera/Tool/Video Operator
- Guardrail Machine Operator
- High Rigger & Tree Topper
- High Scaler
- Multiplate
- Plastic Welding
- Slurry Seal Squeegee Man
- Traffic Control Supervisor
- Welding Certified (in connection with laborer's work)

						<b>L&amp;M</b>	<b>LEG</b>	
<b>S1204</b>	Group IIIA	37.18	8.95	20.66	1.30	0.20	0.20	68.49

- Asphalt Raker, Asphalt Belly Dump Lay Down
- Drill Doctor (in the field)
- Driller (including, but not limited to wagon drills, air-track drills, hydraulic drills)
- Pioneer Drilling & Drilling Off Tugger (all type drills)
- Pipelayers
- Powderman (Employee Possessor)
- Storm Water Pollution Protection Plan Specialist (SWPPP Specialist)
- Traffic Control Supervisor, DOT Qualified

Wage benefits key: BHR=basic hourly rate; H&W=health and welfare; IAF=industry advancement fund; LEG=legal fund; L&M=labor/management fund; PEN=pension fund; SAF=safety; SUI=supplemental unemployment insurance; S&L=SUI & LEG combined; TRN=training; THR=total hourly rate; VAC=vacation

Class Code	Classification of Laborers & Mechanics	BHR	H&W	PEN	TRN	Other	Benefits	THR
------------	--	-----	-----	-----	-----	-------	----------	-----

**Laborers (The area that is south of N63 latitude and west of W138 longitude)**

\*See per diem note on last page

<b>S1205</b>	Group IV	21.57	8.95	20.66	1.30	<b>L&amp;M</b>	<b>LEG</b>	52.88
	Final Building Cleanup							
	Permanent Yard Worker							

<b>S1206</b>	Group IIIB	40.97	6.24	20.66	1.30	<b>L&amp;M</b>	<b>LEG</b>	69.57
	Driller (including, but not limited to wagon drills, air-track drills, hydraulic drills)(over 5,000 hours)							
	Federal Powderman (Responsible Person in Charge)							
	Grade Checking (setting or transferring of grade marks, line and grade, GPS, drones)							
	Pioneer Drilling & Drilling Off Tugger (all type drills)(over 5,000 hours)							
	Stake Hopper							

**Millwrights**

\*See per diem note on last page

<b>A1251</b>	Millwright (journeyman)	44.00	10.08	12.28	1.10	<b>L&amp;M</b>		67.91
--------------	-------------------------	-------	-------	-------	------	----------------	--	-------

<b>A1252</b>	Millwright Welder	45.00	10.08	12.28	1.10	<b>L&amp;M</b>		68.91
--------------	-------------------	-------	-------	-------	------	----------------	--	-------

**Painters, Region I (North of N63 latitude)**

\*See per diem note on last page

<b>N1301</b>	Group I, including:	34.05	8.85	14.30	1.08	<b>L&amp;M</b>		58.35
	Brush							
	General Painter							
	Hand Taping							
	Hazardous Material Handler							
	Lead-Based Paint Abatement							
	Roll							

<b>N1302</b>	Group II, including:	34.57	8.85	14.30	1.08	<b>L&amp;M</b>		58.87
	Bridge Painter							
	Epoxy Applicator							
	General Drywall Finisher							
	Hand/Spray Texturing							
	Industrial Coatings Specialist							
	Machine/Automatic Taping							
	Pot Tender							
	Sandblasting							

Wage benefits key: BHR=basic hourly rate; H&W=health and welfare; IAF=industry advancement fund; LEG=legal fund; L&M=labor/management fund; PEN=pension fund; SAF=safety; SUI=supplemental unemployment insurance; S&L=SUI & LEG combined; TRN=training; THR=total hourly rate; VAC=vacation

Class Code	Classification of Laborers & Mechanics	BHR	H&W	PEN	TRN	Other	Benefits	THR
------------	--	-----	-----	-----	-----	-------	----------	-----

**Painters, Region I (North of N63 latitude)**

\*See per diem note on last page

						L&M	
<b>N1302</b>	Group II, including:	34.57	8.85	14.30	1.08	0.07	58.87
	Specialty Painter						
	Spray						
	Structural Steel Painter						
	Wallpaper/Vinyl Hanger						
<b>N1304</b>	Group IV, including:	39.66	8.85	17.71	1.05	0.05	67.32
	Glazier						
	Storefront/Automatic Door Mechanic						
<b>N1305</b>	Group V, including:	39.86	8.85	5.00	1.10	0.10	54.91
	Carpet Installer						
	Floor Coverer						
	Heat Weld/Cove Base						
	Linoleum/Soft Tile Installer						

**Painters, Region II (South of N63 latitude)**

\*See per diem note on last page

						L&M	
<b>S1301</b>	Group I, including :	31.19	8.85	15.15	1.08	0.07	56.34
	Brush						
	General Painter						
	Hand Taping						
	Hazardous Material Handler						
	Lead-Based Paint Abatement						
	Roll						
	Spray						
<b>S1302</b>	Group II, including :	32.44	8.85	15.15	1.08	0.07	57.59
	General Drywall Finisher						
	Hand/Spray Texturing						
	Machine/Automatic Taping						
	Wallpaper/Vinyl Hanger						
<b>S1303</b>	Group III, including :	32.54	8.85	15.15	1.08	0.07	57.69
	Bridge Painter						
	Epoxy Applicator						
	Industrial Coatings Specialist						
	Pot Tender						
	Sandblasting						

Wage benefits key: BHR=basic hourly rate; H&W=health and welfare; IAF=industry advancement fund; LEG=legal fund; L&M=labor/management fund; PEN=pension fund; SAF=safety; SUI=supplemental unemployment insurance; S&L=SUI & LEG combined; TRN=training; THR=total hourly rate; VAC=vacation

Class Code	Classification of Laborers & Mechanics	BHR	H&W	PEN	TRN	Other	Benefits	THR
------------	--	-----	-----	-----	-----	-------	----------	-----

**Painters, Region II (South of N63 latitude)**

\*See per diem note on last page

<b>S1303</b>	Group III, including :	32.54	8.85	15.15	1.08		<b>L&amp;M</b> 0.07	57.69
	Specialty Painter							
	Structural Steel Painter							
<b>S1304</b>	Group IV, including:	39.87	8.85	16.75	1.08		<b>L&amp;M</b> 0.07	66.62
	Glazier							
	Storefront/Automatic Door Mechanic							
<b>S1305</b>	Group V, including:	39.86	8.85	5.00	1.10		<b>L&amp;M</b> 0.10	54.91
	Carpet Installer							
	Floor Coverer							
	Heat Weld/Cove Base							
	Linoleum/Soft Tile Installer							

**Piledrivers**

\*See per diem note on last page

<b>A1401</b>	Piledriver	42.34	10.08	15.23	1.75		<b>L&amp;M</b> 0.20	<b>IAF</b> 0.20	69.80
	Assistant Dive Tender								
	Carpenter/Piledriver								
	Rigger								
	Sheet Stabber								
	Skiff Operator								
<b>A1402</b>	Piledriver-Welder/Toxic Worker	43.34	10.08	15.23	1.75		<b>L&amp;M</b> 0.20	<b>IAF</b> 0.20	70.80
<b>A1403</b>	Remotely Operated Vehicle Pilot/Technician	46.65	10.08	15.23	1.75		<b>L&amp;M</b> 0.20	<b>IAF</b> 0.20	74.11
	Single Atmosphere Suit, Bell or Submersible Pilot								
<b>A1404</b>	Diver (working) **See note on last page	86.45	10.08	15.23	1.75		<b>L&amp;M</b> 0.20	<b>IAF</b> 0.20	113.91
<b>A1405</b>	Diver (standby) **See note on last page	46.65	10.08	15.23	1.75		<b>L&amp;M</b> 0.20	<b>IAF</b> 0.20	74.11
<b>A1406</b>	Dive Tender **See note on last page	45.65	10.08	15.23	1.75		<b>L&amp;M</b> 0.20	<b>IAF</b> 0.20	73.11
<b>A1407</b>	Welder (American Welding Society, Certified Welding Inspector)	47.90	10.08	15.23	1.75		<b>L&amp;M</b> 0.20	<b>IAF</b> 0.20	75.36
<b>A1408</b>	Dive Medic Technician (DMT) **See note on last page	46.65	10.08	15.23	1.75		<b>L&amp;M</b> 0.20	<b>IAF</b> 0.20	74.11

Wage benefits key: BHR=basic hourly rate; H&W=health and welfare; IAF=industry advancement fund; LEG=legal fund; L&M=labor/management fund; PEN=pension fund; SAF=safety; SUI=supplemental unemployment insurance; S&L=SUI & LEG combined; TRN=training; THR=total hourly rate; VAC=vacation



**Plumbers, Region I (North of N63 latitude)**  
 \*See per diem note on last page

<b>N1501</b>	Journeyman Pipefitter	42.91	11.75	17.45	1.50	<b>L&amp;M</b>	<b>S&amp;L</b>	74.26
	Plumber							
	Welder							

**Plumbers, Region II (South of N63 latitude)**  
 \*See per diem note on last page

<b>S1501</b>	Journeyman Pipefitter	41.00	11.38	15.27	1.55	<b>L&amp;M</b>		69.40
	Plumber							
	Welder							

**Plumbers, Region IIA (1st Judicial District)**  
 \*See per diem note on last page

<b>X1501</b>	Journeyman Pipefitter	39.82	13.37	11.75	2.50	<b>L&amp;M</b>		67.68
	Plumber							
	Welder							

**Power Equipment Operators**  
 \*See per diem note on last page

<b>A1601</b>	Group I, including:	42.53	10.70	13.50	1.00	<b>L&amp;M</b>	0.05	67.88
	Asphalt Roller: Breakdown, Intermediate, and Finish							
	Back Filler							
	Barrier Machine (Zipper)							
	Beltcrete with Power Pack & similar conveyors							
	Bending Machine							
	Boat Coxswain							
	Bulldozer							
	Cableways, Highlines & Cablecars							
	Cleaning Machine							
	Coating Machine							
	Concrete Hydro Blaster							
	Cranes (45 tons & under or 150 feet of boom & under (including jib & attachments))							
	(a) Hydralifts or Transporters, (all track or truck type)							
	(b) Derricks							
	(c) Overhead							
	Crushers							
	Deck Winches, Double Drum							
	Ditching or Trenching Machine (16 inch or over)							

Wage benefits key: BHR=basic hourly rate; H&W=health and welfare; IAF=industry advancement fund; LEG=legal fund; L&M=labor/management fund; PEN=pension fund; SAF=safety; SUI=supplemental unemployment insurance; S&L=SUI & LEG combined; TRN=training; THR=total hourly rate; VAC=vacation

**Power Equipment Operators**

\*See per diem note on last page

	<b>L&amp;M</b>						
<b>A1601</b> Group I, including:	42.53	10.70	13.50	1.00	0.10	0.05	67.88
Drag Scraper, Yarder, and similar types							
Drilling Machines, Core, Cable, Rotary and Exploration							
Finishing Machine Operator, Concrete Paving, Laser Screed, Sidewalk, Curb & Gutter Machine							
Grade Checker and/or Line and Grade including Drone							
Helicopters							
Hover Craft, Flex Craft, Loadmaster, Air Cushion, All-Terrain Vehicle, Rollagon, Bargecable, Nodwell, & Snow Cat							
Hydro Ax, Feller Buncher & similar							
Hydro Excavation (Vac-Truck and Similar)							
Loaders (2 1/2 yards through 5 yards, including all attachments):							
(a) Forklifts (with telescopic boom & swing attachment)							
(b) Front End & Overhead, (2-1/2 yards through 5 yards)							
(c) Loaders, (with forks or pipe clamp)							
(d) Loaders, (elevating belt type, Euclid & similar types)							
Material Transfer Vehicle (Elevating Grader, Pickup Machine, and similar types)							
Mechanic, Welder, Bodyman, Electrical, Camp & Maintenance Engineer							
Micro Tunneling Machine							
Mixers: Mobile type with hoist combination							
Motor Patrol Grader							
Mucking Machine: Mole, Tunnel Drill, Horizontal/Directional Drill Operator and/or Shield							
Off-Road Hauler (including Articulating and Haul Trucks)							
Operator on Dredges							
Piledriver Engineer, L.B. Foster, Puller or similar paving breaker							
Plant Operator (Asphalt & Concrete)							
Power Plant, Turbine Operator 200 k.w & over (power plants or combination of power units over 300 k.w.)							
Remote Controlled Equipment							
Scraper (through 40 yards)							
Service Oiler/Service Engineer							
Shot Blast Machine							
Shovels, Backhoes, Excavators with all attachments, and Gradealls (3 yards & under)							
Sideboom (under 45 tons)							
Sub Grader (Gurries & similar types)							
Tack Tractor							
Truck Mounted Concrete Pump, Conveyor/Tele-belt, & Creter							
Wate Kote Machine							

Wage benefits key: BHR=basic hourly rate; H&W=health and welfare; IAF=industry advancement fund; LEG=legal fund; L&M=labor/management fund; PEN=pension fund; SAF=safety; SUI=supplemental unemployment insurance; S&L=SUI & LEG combined; TRN=training; THR=total hourly rate; VAC=vacation

**Power Equipment Operators**

\*See per diem note on last page

						L&M		
<b>A1602</b>	Group IA, including:	44.29	10.70	13.50	1.00	0.10	0.05	69.64

- Camera/Tool/Video Operator (Slipline)
- Certified Welder, Electrical Mechanic, Camp Maintenance Engineer, Mechanic (over 10,000 hours)
- Cranes (over 45 tons or 150 feet including jib & attachments)
  - (a) Clamshells & Draglines (over 3 yards)
  - (b) Tower Cranes
- Licensed Water/Waste Water Treatment Operator
- Loaders (over 5 yards)
- Motor Patrol Grader, Dozer, Grade Tractor (finish: when finishing to final grade and/or to hubs, or for asphalt)
- Power Plants (1000 k.w. & over)
- Profiler, Reclaimer, and Roto-Mill
- Quad
- Scrapers (over 40 yards)
- Screed
- Shovels, Backhoes, Excavators with all attachments (over 3 yards)
- Sidebooms (over 45 tons)
- Slip Form Paver, C.M.I. & similar types
- Topside (Asphalt Paver, Slurry machine, Spreaders, and similar types)

						L&M		
<b>A1603</b>	Group II, including:	41.76	10.70	13.50	1.00	0.10	0.05	67.11

- Boiler - Fireman
- Cement Hogs & Concrete Pump Operator
- Conveyors (except those listed in Group I)
- Hoists on Steel Erection, Towermobiles & Air Tuggers
- Horizontal/Directional Drill Locator
- Locomotives, Rod & Geared Engines
- Mixers
- Screening, Washing Plant
- Sideboom (cradling rock drill, regardless of size)
- Skidder
- Trenching Machines (under 16 inches)
- Water/Waste Water Treatment Operator

						L&M		
<b>A1604</b>	Group III, including:	41.04	10.70	13.50	1.00	0.10	0.05	66.39

- "A" Frame Trucks, Deck Winches
- Bombardier (tack or tow rig)
- Boring Machine
- Brooms, Power (sweeper, elevator, vacuum, or similar)
- Bump Cutter

Wage benefits key: BHR=basic hourly rate; H&W=health and welfare; IAF=industry advancement fund; LEG=legal fund; L&M=labor/management fund; PEN=pension fund; SAF=safety; SUI=supplemental unemployment insurance; S&L=SUI & LEG combined; TRN=training; THR=total hourly rate; VAC=vacation

**Power Equipment Operators**

\*See per diem note on last page

						<b>L&amp;M</b>		
<b>A1604</b>	Group III, including:	41.04	10.70	13.50	1.00	0.10	0.05	66.39
	Compressor							
	Farm Tractor							
	Forklift, Industrial Type							
	Gin Truck or Winch Truck (with poles when used for hoisting)							
	Hoists, Air Tuggers, Elevators							
	Loaders:							
	(a) Elevating-Athey, Barber Greene & similar types							
	(b) Forklifts or Lumber Carrier (on construction job sites)							
	(c) Forklifts, (with tower)							
	(d) Overhead & Front End, (under 2-1/2 yards)							
	Locomotives: Dinkey (air, steam, gas & electric) Speeders							
	Mechanics, Light Duty							
	Oil, Blower Distribution							
	Posthole Digger, Mechanical							
	Pot Fireman (power agitated)							
	Power Plant, Turbine Operator, (under 200 k.w.)							
	Pumps, Water							
	Roller (other than Asphalt)							
	Saws, Concrete							
	Skid Hustler							
	Skid Steer (with all attachments)							
	Stake Hopper							
	Straightening Machine							
	Tow Tractor							

						<b>L&amp;M</b>		
<b>A1605</b>	Group IV, including:	34.83	10.70	13.50	1.00	0.10	0.05	60.18
	Crane Assistant Engineer/Rig Oiler							
	Drill Helper							
	Parts & Equipment Coordinator							
	Spotter							
	Steam Cleaner							
	Swamper (on trenching machines or shovel type equipment)							

**Roofers**

\*See per diem note on last page

						<b>L&amp;M</b>		
<b>A1701</b>	Roofer & Waterproofer	44.62	12.75	3.91	0.81	0.10	0.06	62.25
<b>A1702</b>	Roofer Material Handler	31.23	12.75	3.91	0.81	0.10	0.06	48.86

Wage benefits key: BHR=basic hourly rate; H&W=health and welfare; IAF=industry advancement fund; LEG=legal fund; L&M=labor/management fund; PEN=pension fund; SAF=safety; SUI=supplemental unemployment insurance; S&L=SUI & LEG combined; TRN=training; THR=total hourly rate; VAC=vacation

**Sheet Metal Workers, Region I (North of N63 latitude)**

\*See per diem note on last page

						<b>L&amp;M</b>	
<b>N1801</b>	Sheet Metal Journeyman	49.04	11.85	14.61	1.80	0.12	77.42

- Air Balancing and duct cleaning of HVAC systems
- Brazing, soldering or welding of metals
- Demolition of sheet metal HVAC systems
- Fabrication and installation of exterior wall sheathing, siding, metal roofing, flashing, decking and architectural sheet metal work
- Fabrication and installation of heating, ventilation and air conditioning ducts and equipment
- Fabrication and installation of louvers and hoods
- Fabrication and installation of sheet metal lagging
- Fabrication and installation of stainless steel commercial or industrial food service equipment
- Manufacture, fabrication assembly, installation and alteration of all ferrous and nonferrous metal work
- Metal lavatory partitions
- Preparation of drawings taken from architectural and engineering plans required for fabrication and erection of sheet metal work
- Sheet Metal shelving
- Sheet Metal venting, chimneys and breaching
- Skylight installation

**Sheet Metal Workers, Region II (South of N63 latitude)**

\*See per diem note on last page

						<b>L&amp;M</b>	
<b>S1801</b>	Sheet Metal Journeyman	43.75	11.85	14.39	1.68	0.43	72.10

- Air Balancing and duct cleaning of HVAC systems
- Brazing, soldering or welding of metals
- Demolition of sheet metal HVAC systems
- Fabrication and installation of exterior wall sheathing, siding, metal roofing, flashing, decking and architectural sheet metal work
- Fabrication and installation of heating, ventilation and air conditioning ducts and equipment
- Fabrication and installation of louvers and hoods
- Fabrication and installation of sheet metal lagging
- Fabrication and installation of stainless steel commercial or industrial food service equipment
- Manufacture, fabrication assembly, installation and alteration of all ferrous and nonferrous metal work
- Metal lavatory partitions
- Preparation of drawings taken from architectural and engineering plans required for fabrication and erection of sheet metal work
- Sheet Metal shelving
- Sheet Metal venting, chimneys and breaching

Wage benefits key: BHR=basic hourly rate; H&W=health and welfare; IAF=industry advancement fund; LEG=legal fund; L&M=labor/management fund; PEN=pension fund; SAF=safety; SUI=supplemental unemployment insurance; S&L=SUI & LEG combined; TRN=training; THR=total hourly rate; VAC=vacation

Class Code	Classification of Laborers & Mechanics	BHR	H&W	PEN	TRN	Other	L&M	THR
------------	--	-----	-----	-----	-----	-------	-----	-----

**Sheet Metal Workers, Region II (South of N63 latitude)**

\*See per diem note on last page

<b>S1801</b>	Sheet Metal Journeyman	43.75	11.85	14.39	1.68	0.43	<b>L&amp;M</b>	72.10
	Skylight installation							

**Sprinkler Fitters**

\*See per diem note on last page

<b>A1901</b>	Sprinkler Fitter	49.10	10.55	18.05	0.52	0.25	<b>L&amp;M</b>	78.47
--------------	------------------	-------	-------	-------	------	------	----------------	-------

**Surveyors**

\*See per diem note on last page

<b>A2001</b>	Chief of Parties	45.16	11.83	13.14	1.15	0.10	<b>L&amp;M</b>	71.38
--------------	------------------	-------	-------	-------	------	------	----------------	-------

<b>A2002</b>	Party Chief	43.57	11.83	13.14	1.15	0.10	<b>L&amp;M</b>	69.79
--------------	-------------	-------	-------	-------	------	------	----------------	-------

<b>A2003</b>	Line & Grade Technician/Office Technician/GPS, Drones	42.97	11.83	13.14	1.15	0.10	<b>L&amp;M</b>	69.19
--------------	---	-------	-------	-------	------	------	----------------	-------

<b>A2004</b>	Associate Party Chief (including Instrument Person & Head Chain Person)/Stake Hop/Grademan	40.85	11.83	13.14	1.15	0.10	<b>L&amp;M</b>	67.07
--------------	--	-------	-------	-------	------	------	----------------	-------

<b>A2006</b>	Chain Person (for crews with more than 2 people)	36.51	11.83	13.14	1.15	0.10	<b>L&amp;M</b>	62.73
--------------	--	-------	-------	-------	------	------	----------------	-------

**Truck Drivers**

\*See per diem note on last page

<b>A2101</b>	Group I, including:	41.94	11.83	13.14	1.15	0.10	<b>L&amp;M</b>	68.16
--------------	---------------------	-------	-------	-------	------	------	----------------	-------

- Air/Sea Traffic Controllers
- Ambulance/Fire Truck Driver (EMT certified)
- Boat Coxswain
- Captains & Pilots (air & water)
- Deltas, Commanders, Rollagons, & similar equipment (when pulling sleds, trailers or similar equipment)
- Dump Trucks (including rockbuggy, side dump, belly dump, & trucks with pups) over 40 yards up to & including 60 yards
- Helicopter Transporter
- Liquid Vac Truck/Super Vac Truck
- Material Coordinator or Purchasing Agent
- Ready-mix (over 12 yards up to & including 15 yards) (over 15 yards to be negotiated)
- Semi with Double Box Mixer

Wage benefits key: BHR=basic hourly rate; H&W=health and welfare; IAF=industry advancement fund; LEG=legal fund; L&M=labor/management fund; PEN=pension fund; SAF=safety; SUI=supplemental unemployment insurance; S&L=SUI & LEG combined; TRN=training; THR=total hourly rate; VAC=vacation

Class Code	Classification of Laborers & Mechanics	BHR	H&W	PEN	TRN	Other	Benefits	THR
------------	--	-----	-----	-----	-----	-------	----------	-----

**Truck Drivers**  
 \*See per diem note on last page

<b>A2101</b>	Group I, including:	41.94	11.83	13.14	1.15		<b>L&amp;M</b> 0.10	68.16
--------------	---------------------	-------	-------	-------	------	--	------------------------	-------

Tireman, Heavy Duty/Fueler  
 Water Wagon (250 Bbls and above)

<b>A2102</b>	Group 1A including:	43.21	11.83	13.14	1.15		<b>L&amp;M</b> 0.10	69.43
--------------	---------------------	-------	-------	-------	------	--	------------------------	-------

Dump Trucks (including rockbuggy, side dump, belly dump & trucks with pups) over 60 yards up to & including 100 yards (over 100 yards to be negotiated)  
 Jeeps (driver under load)  
 Lowboys, including tractor attached trailers & jeeps, up to & including 12 axles (over 12 axles or 150 tons to be negotiated)

<b>A2103</b>	Group II, including:	40.68	11.83	13.14	1.15		<b>L&amp;M</b> 0.10	66.90
--------------	----------------------	-------	-------	-------	------	--	------------------------	-------

All Deltas, Commanders, Rollagons, & similar equipment  
 Batch Trucks (8 yards & up)  
 Batch Trucks (up to & including 7 yards)  
 Boom Truck/Knuckle Truck (over 5 tons)  
 Cacasco Truck/Heat Stress Truck  
 Construction and Material Safety Technician  
 Dump Trucks (including rockbuggy, side dump, belly dump, & trucks with pups) over 20 yards up to & including 40 yards  
 Gin Pole Truck, Winch Truck, Wrecker (truck mounted "A" frame manufactured rating over 5 tons)  
 Mechanics  
 Oil Distributor Driver  
 Partsman  
 Ready-mix (up to & including 12 yards)  
 Stringing Truck  
 Turn-O-Wagon or DW-10 (not self loading)

<b>A2104</b>	Group III, including:	39.86	11.83	13.14	1.15		<b>L&amp;M</b> 0.10	66.08
--------------	-----------------------	-------	-------	-------	------	--	------------------------	-------

Boom Truck/Knuckle Truck (up to & including 5 tons)  
 Dump Trucks (including rockbuggy, side dump, belly dump, & trucks with pups) over 10 yards up to & including 20 yards  
 Expeditor (electrical & pipefitting materials)  
 Gin Pole Truck, Winch Truck, Wrecker (truck mounted "A" frame manufactured rating 5 tons & under)  
 Greaser - Shop  
 Semi or Truck & Trailer  
 Thermal Plastic Layout Technician  
 Traffic Control Technician  
 Trucks/Jeeps (push or pull)

Wage benefits key: BHR=basic hourly rate; H&W=health and welfare; IAF=industry advancement fund; LEG=legal fund; L&M=labor/management fund; PEN=pension fund; SAF=safety; SUI=supplemental unemployment insurance; S&L=SUI & LEG combined; TRN=training; THR=total hourly rate; VAC=vacation

**Truck Drivers**

\*See per diem note on last page

						<b>L&amp;M</b>	
<b>A2105</b>	Group IV, including:	39.28	11.83	13.14	1.15	0.10	65.50
	Air Cushion or similar type vehicle						
	All Terrain Vehicle						
	Buggymobile						
	Bull Lift & Fork Lift, Fork Lift with Power Boom & Swing Attachment (over 5 tons)						
	Bus Operator (over 30 passengers)						
	Cement Spreader, Dry						
	Combination Truck-Fuel & Grease						
	Compactor (when pulled by rubber tired equipment)						
	Dump Trucks (including rockbuggy, side dump, belly dump, & trucks with pups) up to & including 10 yards						
	Dumpster						
	Expeditor (general)						
	Fire Truck/Ambulance Driver						
	Flat Beds, Dual Rear Axle						
	Foam Distributor Truck Dual Axle						
	Front End Loader with Fork						
	Grease Truck						
	Hydro Seeder, Dual Axle						
	Hyster Operators (handling bulk aggregate)						
	Loadmaster (air & water operations)						
	Lumber Carrier						
	Ready-mix, (up to & including 7 yards)						
	Rigger (air/water/oilfield)						
	Tireman, Light Duty						
	Track Truck Equipment						
	Truck Vacuum Sweeper						
	Warehouseperson						
	Water Truck (Below 250 Bbls)						
	Water Truck (straight)						
	Water Wagon, Semi						

						<b>L&amp;M</b>	
<b>A2106</b>	Group V, including:	38.52	11.83	13.14	1.15	0.10	64.74

- Buffer Truck
- Bull Lifts & Fork Lifts, Fork Lifts with Power Boom & Swing Attachments (up to & including 5 tons)
- Bus Operator (up to 30 passengers)
- Farm Type Rubber Tired Tractor (when material handling or pulling wagons on a construction project)
- Flat Beds, Single Rear Axle
- Foam Distributor Truck Single Axle

Wage benefits key: BHR=basic hourly rate; H&W=health and welfare; IAF=industry advancement fund; LEG=legal fund; L&M=labor/management fund; PEN=pension fund; SAF=safety; SUI=supplemental unemployment insurance; S&L=SUI & LEG combined; TRN=training; THR=total hourly rate; VAC=vacation



**Truck Drivers**  
 \*See per diem note on last page

						L&M	
<b>A2106</b>	Group V, including:	38.52	11.83	13.14	1.15	0.10	64.74
	Fuel Handler (station/bulk attendant)						
	Gear/Supply Truck						
	Gravel Spreader Box Operator on Truck						
	Hydro Seeders, Single axle						
	Pickups (pilot cars & all light-duty vehicles)						
	Rigger/Swamper						
	Tack Truck						
	Team Drivers (horses, mules, & similar equipment)						

**Tunnel Workers, Laborers (The Alaska areas north of N63 latitude and east of W138 longitude)**  
 \*See per diem note on last page

						L&M	LEG
<b>N2201</b>	Group I, including:	35.20	8.95	20.66	1.30	0.20	66.51
	Brakeman						
	Mucker						
	Nipper						
	Storm Water Pollution Protection Plan Worker (SWPPP Worker - erosion and sediment control Laborer)						
	Topman & Bull Gang						
	Tunnel Track Laborer						

						L&M	LEG
<b>N2202</b>	Group II, including:	36.30	8.95	20.66	1.30	0.20	67.61
	Burning & Cutting Torch						
	Certified Erosion Sediment Control Lead (CESCL Laborer)						
	Concrete Laborer						
	Floor Preparation, Core Drilling						
	Jackhammer/Chipping Gun or Pavement Breaker						
	Laser Instrument Operator						
	Nozzlemen, Pumcrete or Shotcrete						
	Pipelayer Helper						

						L&M	LEG
<b>N2203</b>	Group III, including:	37.29	8.95	20.66	1.30	0.20	68.60
	Miner						
	Retimberman						

						L&M	LEG
<b>N2204</b>	Group IIIA, including:	40.90	8.95	20.66	1.30	0.20	72.21
	Asphalt Raker, Asphalt Belly Dump Lay Down						
	Drill Doctor (in the field)						
	Driller (including, but not limited to wagon drills, air-track drills, hydraulic drills)						

Wage benefits key: BHR=basic hourly rate; H&W=health and welfare; IAF=industry advancement fund; LEG=legal fund; L&M=labor/management fund; PEN=pension fund; SAF=safety; SUI=supplemental unemployment insurance; S&L=SUI & LEG combined; TRN=training; THR=total hourly rate; VAC=vacation

**Tunnel Workers, Laborers (The Alaska areas north of N63 latitude and east of W138 longitude)**  
 \*See per diem note on last page

						L&M	LEG	
<b>N2204</b>	Group IIIA, including:	40.90	8.95	20.66	1.30	0.20	0.20	72.21
	Pioneer Drilling & Drilling Off Tugger (all type drills)							
	Pipelayer							
	Powderman (Employee Possessor)							
	Storm Water Pollution Protection Plan Specialist (SWPPP Specialist)							
	Traffic Control Supervisor, DOT Qualified							

						L&M	LEG	
<b>N2206</b>	Group IIIB, including:	45.07	6.24	20.66	1.30	0.20	0.20	73.67
	Driller (including, but not limited to wagon drills, air-track drills, hydraulic drills)(over 5,000 hours)							
	Federal Powderman (Responsible Person in Charge)							
	Grade Checking (setting or transferring of grade marks, line and grade, GPS, drones)							
	Pioneer Drilling & Drilling Off Tugger (all type drills)(over 5,000 hours)							
	Stake Hopper							

**Tunnel Workers, Laborers (The area that is south of N63 latitude and west of W138 longitude)**  
 \*See per diem note on last page

						L&M	LEG	
<b>S2201</b>	Group I, including:	35.20	8.95	20.66	1.30	0.20	0.20	66.51
	Brakeman							
	Mucker							
	Nipper							
	Storm Water Pollution Protection Plan Worker (SWPPP Worker - erosion and sediment control Laborer)							
	Topman & Bull Gang							
	Tunnel Track Laborer							

						L&M	LEG	
<b>S2202</b>	Group II, including:	36.30	8.95	20.66	1.30	0.20	0.20	67.61
	Burning & Cutting Torch							
	Certified Erosion Sediment Control Lead (CESCL Laborer)							
	Concrete Laborer							
	Floor Preparation, Core Drilling							
	Jackhammer/Chipping Gun or Pavement Breaker							
	Laser Instrument Operator							
	Nozzlemen, Pumpcrete or Shotcrete							
	Pipelayer Helper							

						L&M	LEG	
<b>S2203</b>	Group III, including:	37.29	8.95	20.66	1.30	0.20	0.20	68.60
	Miner							
	Retimberman							

Wage benefits key: BHR=basic hourly rate; H&W=health and welfare; IAF=industry advancement fund; LEG=legal fund; L&M=labor/management fund; PEN=pension fund; SAF=safety; SUI=supplemental unemployment insurance; S&L=SUI & LEG combined; TRN=training; THR=total hourly rate; VAC=vacation

**Tunnel Workers, Laborers (The area that is south of N63 latitude and west of W138 longitude)**  
 \*See per diem note on last page

						L&M	LEG	
<b>S2204</b>	Group IIIA, including:	40.90	8.95	20.66	1.30	0.20	0.20	72.21
	Asphalt Raker, Asphalt Belly Dump Lay Down							
	Drill Doctor (in the field)							
	Driller (including, but not limited to wagon drills, air-track drills, hydraulic drills)							
	Pioneer Drilling & Drilling Off Tugger (all type drills)							
	Pipelayer							
	Powderman (Employee Possessor)							
	Storm Water Pollution Protection Plan Specialist (SWPPP Specialist)							
	Traffic Control Supervisor, DOT Qualified							

						L&M	LEG	
<b>S2206</b>	Group IIIB, including:	45.07	6.24	20.66	1.30	0.20	0.20	73.67
	Driller (including, but not limited to wagon drills, air-track drills, hydraulic drills)(over 5,000 hours)							
	Federal Powderman (Responsible Person in Charge)							
	Grade Checking (setting or transferring of grade marks, line and grade, GPS, drones)							
	Pioneer Drilling & Drilling Off Tugger (all type drills)(over 5,000 hours)							
	Stake Hopper							

**Tunnel Workers, Power Equipment Operators**  
 \*See per diem note on last page

						L&M		
<b>A2207</b>	Group I	46.78	10.70	13.50	1.00	0.10	0.05	72.13
<b>A2208</b>	Group IA	48.72	10.70	13.50	1.00	0.10	0.05	74.07
<b>A2209</b>	Group II	45.94	10.70	13.50	1.00	0.10	0.05	71.29
<b>A2210</b>	Group III	45.14	10.70	13.50	1.00	0.10	0.05	70.49
<b>A2211</b>	Group IV	38.31	10.70	13.50	1.00	0.10	0.05	63.66

Wage benefits key: BHR=basic hourly rate; H&W=health and welfare; IAF=industry advancement fund; LEG=legal fund; L&M=labor/management fund; PEN=pension fund; SAF=safety; SUI=supplemental unemployment insurance; S&L=SUI & LEG combined; TRN=training; THR=total hourly rate; VAC=vacation

**\* Per diem is an established practice for this classification. This means that per diem is an allowable alternative to board and lodging if all criteria are met. See 8 AAC 30.051-08 AAC 30.056, and the per diem information on page vii of this Pamphlet.**

**\*\* Work in combination of classifications: Employees working in any combination of classifications within the diving crew (working diver, standby diver, and tender) in a shift are paid in the classification with the highest rate for a minimum of 8 hours per shift.**

Wage benefits key: BHR=basic hourly rate; H&W=health and welfare; IAF=industry advancement fund; LEG=legal fund; L&M=labor/management fund;  
PEN=pension fund; SAF=safety; SUI=supplemental unemployment insurance; S&L=SUI & LEG combined; TRN=training; THR=total hourly rate;  
VAC=vacation

## SECTION 011000 - SUMMARY

### PART 1 - GENERAL

#### 1.1 RELATED DOCUMENTS

- A. Drawings and general provisions of the Contract, including General and Supplementary Conditions and other Division 01 Specification Sections, apply to this Section.

#### 1.2 SUMMARY

##### A. Section Includes:

1. Project information.
2. Work covered by Contract Documents.
3. Access to site.
4. Coordination with occupants.
5. Work restrictions.
6. Specification and drawing conventions.
7. Miscellaneous Provisions.

##### B. Related Requirements:

1. Section 015000 "Temporary Facilities and Controls" for limitations and procedures governing temporary use of Owner's facilities.

#### 1.3 PROJECT INFORMATION

- A. Project Identification: Riverbend Elementary School Roofing Replacement, CBJ Contract No. BE22-164.

- 1. Project Location:

- a. 2901 riverside Dr., Juneau AK

- B. Owner: City and Borough of Juneau.

- 1. Owner's Representative & CBJ Project Manager: Lisa EaganLagerquist, (907) 586-0800 ext. 4184

- C. Architect/Engineer: Jensen Yorba Wall Inc.

#### 1.4 WORK COVERED BY CONTRACT DOCUMENTS

- A. The Work of Project is defined by the Contract Documents and consists of the following:

- 1. Demolish existing roof assembly down to plywood decking and replace with asphalt shingle roofing assembly including insulation, plywood sheathing, new ridge and roof to wall vents, gutters, downspouts, roof anchors and other Work indicated in the Contract

## SECTION 011000 - SUMMARY

Documents. This project will include limited removal and reinstall of mechanical hoods and vents and removal and reinstallation of electrical items.

B. Type of Contract:

1. Project will be constructed under a single prime contract.

### 1.5 ACCESS TO SITE

A. General: Contractor shall have limited use of Project site for construction operations as indicated on Drawings by the Contract limits and as indicated by requirements of this Section.

B. Use of Site: Limit use of premises to work areas and areas within the Contract limits indicated. Do not disturb portions of premises beyond areas in which the Work is indicated.

1. Contractor Staging Area and construction area: Owner shall make a portion of the work area available to the Contractor for material storage and parking as shown on the Drawings.
2. Driveways, Walkways and Entrances: Keep driveways loading areas, and entrances serving premises clear and available to Users, Owner, Owner's employees and emergency vehicles at all times.
3. Owner Occupancy: Allow for limited Owner occupancy of the premises during construction.
4. Interior construction project may occur during this time. Do not disturb or impact interior work. If interior access or work is required, coordinate with interior contractor.
5. Construction Debris: Construction debris shall be stored in dumpster or similar container when stored on the premises.

C. Condition of Existing Building: Maintain portions of existing building affected by construction operations in a weather-tight condition throughout construction period. Repair damage caused by construction operations.

D. Site Security: The Contractor shall be responsible for building security and protecting the site from theft, vandalism, and unauthorized entry during the construction period.

E. COVID – protocol: Adhered to all CBJ and Juneau School District COVID Mitigation Strategies.

1. Current requirements can be found at <https://juneau.org/covid-19>

### 1.6 COORDINATION WITH OCCUPANTS

A. Partial Owner Occupancy: Owner may occupy the portions of site and adjacent existing structures during the construction period, with the exception of areas under construction. Cooperate with Owner during construction operations to minimize conflicts and facilitate Owner usage. Perform the Work so as not to interfere with Owner's operations.

## SECTION 011000 - SUMMARY

1. Provide not less than 72 hours' notice to Owner of activities that will affect Owner's operations.
- B. Owner Occupancy: Owner will occupy and use the school building and site during the construction period. Cooperate with Owner during construction operations to minimize conflicts and facilitate Owner usage. Perform the Work so as not to interfere with Owner's operations. Maintain existing exits from the school building at all times.
  1. Limited School District staff and other personnel will occupy and use the building during the entire summer. No student programming or occupancy will occur at the school during the construction period. Administrative staff will work in the building until 6/1/22 and the principal shall work until 6/15/21. Other occupancy of the building will be primarily for maintenance and cleaning activities
  2. Admin staff will return on August 2, 2021.
  3. Teachers and other staff will begin professional development and move-in activities beginning August 11, 2022.
  4. Students will begin the first day of classes on August 16, 2022. No WORK will be allowed on or after this date during school hours..
  5. Provide temporary barriers, warning signs, and other safety measures as required to protect occupants, visitors, and facilities.
  6. Provide not less than 72 hours' notice to the CBJ Project Manager of activities that will affect Owner's operations.
  - 7.

### 1.7 WORK RESTRICTIONS

- A. Work Restrictions, General: Comply with limitations on use of public streets and with other requirements of authorities having jurisdiction.
- B. On-Site Work Hours: Limit work in the existing building to normal business working hours of 7:00 a.m. to 7:00 p.m., unless otherwise indicated.
- C. Existing Utility Interruptions: Do not interrupt utilities serving facilities occupied by Owner or others unless permitted under the following conditions and then only after providing temporary utility services according to requirements indicated:
  1. Notify Owner not less than 72 hours in advance of proposed utility interruptions.
  2. Obtain Owner's written permission before proceeding with utility interruptions.
- D. Controlled Substances: Use of tobacco products and controlled substances on Project site is not permitted.

### 1.8 SPECIFICATION AND DRAWING CONVENTIONS

- A. Specification Content: The Specifications use certain conventions for the style of language and the intended meaning of certain terms, words, and phrases when used in particular situations. These conventions are as follows:

## SECTION 011000 - SUMMARY

1. Imperative mood and streamlined language are generally used in the Specifications. The words "shall," "shall be," or "shall comply with," depending on the context, are implied where a colon (:) is used within a sentence or phrase.
  2. Specification requirements are to be performed by Contractor unless specifically stated otherwise.
- B. Division 01 General Requirements: Requirements of Sections in Division 01 apply to the Work of all Sections in the Specifications.
- C. Drawing Coordination: Requirements for materials and products identified on Drawings are described in detail in the Specifications. One or more of the following are used on Drawings to identify materials and products:
1. Terminology: Materials and products are identified by the typical generic terms used in the individual Specifications Sections.

### 1.9 MISCELLANEOUS PROVISIONS

- A. All references in specifications to Engineer and Architect shall be facilitated and coordinated with the CBJ Project Manager.
- B. All references in the specifications to Owner or Owner's representative shall mean CBJ Project Manager.

### **PART 2 - PRODUCTS (Not Used)**

### **PART 3 - EXECUTION (Not Used)**

**END OF SECTION**



## SECTION 012500 - SUBSTITUTION PROCEDURES

### PART 1 - GENERAL

#### 1.1 RELATED DOCUMENTS

- A. Drawings and general provisions of the Contract, including General and Supplementary Conditions and other Division 01 Specification Sections, apply to this Section.

#### 1.2 SUMMARY

- A. Section includes administrative and procedural requirements for substitutions.
- B. Related Requirements:
  - 1. Section 016000 "Product Requirements" for requirements for submitting comparable product submittals for products by listed manufacturers.

#### 1.3 DEFINITIONS

- A. Substitutions: Changes in products, materials, equipment, and methods of construction from those required by the Contract Documents and proposed by Contractor.
  - 1. Substitutions for Cause: Changes proposed by Contractor that are required due to changed Project conditions, such as unavailability of product, regulatory changes, or unavailability of required warranty terms.
  - 2. Substitutions for Convenience: Changes proposed by Contractor or Owner that are not required in order to meet other Project requirements but may offer advantage to Contractor or Owner.

#### 1.4 ACTION SUBMITTALS

- A. Substitution Requests: Submit electronic pdf file document of each request for consideration. Identify product or fabrication or installation method to be replaced. Include Specification Section number and title and Drawing numbers and titles.
  - 1. Substitution Request Form: Use CSI Form 13.1A or a similar form
  - 2. Documentation: Show compliance with requirements for substitutions and the following, as applicable:
    - a. Statement indicating why specified product or fabrication or installation cannot be provided.
    - b. Coordination information, including a list of changes or revisions needed to other parts of the Work and to construction performed by Owner and separate contractors that will be necessary to accommodate proposed substitution.

## SECTION 012500 - SUBSTITUTION PROCEDURES

- c. Detailed comparison of significant qualities of proposed substitution with those of the Work specified. Include annotated copy of applicable Specification Section. Significant qualities may include attributes such as performance, weight, size, durability, visual effect, sustainable design characteristics, warranties, and specific features and requirements indicated. Indicate deviations, if any, from the Work specified.
  - d. Product Data, including drawings and descriptions of products and fabrication and installation procedures.
  - e. Samples, where applicable or requested.
  - f. Certificates and qualification data, where applicable or requested.
  - g. List of similar installations for completed projects with project names and addresses and names and addresses of architects and owners.
  - h. Material test reports from a qualified testing agency indicating and interpreting test results for compliance with requirements indicated.
  - i. Research reports evidencing compliance with building code in effect for Project, from ICC-ES.
  - j. Detailed comparison of Contractor's construction schedule using proposed substitution with products specified for the Work, including effect on the overall Contract Time. If specified product or method of construction cannot be provided within the Contract Time, include letter from manufacturer, on manufacturer's letterhead, stating date of receipt of purchase order, lack of availability, or delays in delivery.
  - k. Cost information, including a proposal of change, if any, in the Contract Sum.
  - l. Contractor's certification that proposed substitution complies with requirements in the Contract Documents except as indicated in substitution request, is compatible with related materials, and is appropriate for applications indicated.
  - m. Contractor's waiver of rights to additional payment or time that may subsequently become necessary because of failure of proposed substitution to produce indicated results.
3. Architect's Action: If necessary, Architect will request additional information or documentation for evaluation within seven days of receipt of a request for substitution. Architect will notify Contractor of acceptance or rejection of proposed substitution within 7 days of receipt of request, or seven days of receipt of additional information or documentation, whichever is later.
    - a. Forms of Acceptance: Change Order, Construction Change Directive, or Architect's Supplemental Instructions for minor changes in the Work.
    - b. Use product specified if Architect does not issue a decision on use of a proposed substitution within time allocated.

### 1.5 QUALITY ASSURANCE

- A. Compatibility of Substitutions: Investigate and document compatibility of proposed substitution with related products and materials. Engage a qualified testing agency to perform compatibility tests recommended by manufacturers.

## SECTION 012500 - SUBSTITUTION PROCEDURES

### 1.6 PROCEDURES

- A. Coordination: Revise or adjust affected work as necessary to integrate work of the approved substitutions.

## PART 2 - PRODUCTS

### 2.1 SUBSTITUTIONS

- A. Substitutions for Cause: Submit requests for substitution immediately on discovery of need for change, but not later than 15 days prior to time required for preparation and review of related submittals.
  - 1. Conditions: Architect will consider Contractor's request for substitution when the following conditions are satisfied. If the following conditions are not satisfied, Architect will return requests without action, except to record noncompliance with these requirements:
    - a. Requested substitution is consistent with the Contract Documents and will produce indicated results.
    - b. Substitution request is fully documented and properly submitted.
    - c. Requested substitution will not adversely affect Contractor's construction schedule.
    - d. Requested substitution has received necessary approvals of authorities having jurisdiction.
    - e. Requested substitution is compatible with other portions of the Work.
    - f. Requested substitution has been coordinated with other portions of the Work.
    - g. Requested substitution provides specified warranty.
    - h. If requested substitution involves more than one contractor, requested substitution has been coordinated with other portions of the Work, is uniform and consistent, is compatible with other products, and is acceptable to all contractors involved.
- B. Substitutions for Convenience: Architect will consider requests for substitution if received within 30 days after the Notice to Proceed. Requests received after that time will not be considered.
  - 1. Conditions: Architect will consider Contractor's request for substitution when the following conditions are satisfied. If the following conditions are not satisfied, Architect will return requests without action, except to record noncompliance with these requirements:
    - a. Requested substitution offers Owner a substantial advantage in cost, time, energy conservation, or other considerations, after deducting additional responsibilities Owner must assume. Owner's additional responsibilities may include compensation to Architect for redesign and evaluation services, increased cost of other construction by Owner, and similar considerations.
    - b. Requested substitution does not require extensive revisions to the Contract Documents.
    - c. Requested substitution is consistent with the Contract Documents and will produce indicated results.

## **SECTION 012500 - SUBSTITUTION PROCEDURES**

- d. Substitution request is fully documented and properly submitted.
- e. Requested substitution will not adversely affect Contractor's construction schedule.
- f. Requested substitution has received necessary approvals of authorities having jurisdiction.
- g. Requested substitution is compatible with other portions of the Work.
- h. Requested substitution has been coordinated with other portions of the Work.
- i. Requested substitution provides specified warranty.
- j. If requested substitution involves more than one contractor, requested substitution has been coordinated with other portions of the Work, is uniform and consistent, is compatible with other products, and is acceptable to all contractors involved.

### **PART 3 - EXECUTION (Not Used)**

**END OF SECTION**

## SECTION 012600 - CONTRACT MODIFICATION PROCEDURES

### PART 1 - GENERAL

#### 1.1 RELATED DOCUMENTS

- A. Drawings and general provisions of the Contract, including General and Supplementary Conditions and other Division 01 Specification Sections, apply to this Section.

#### 1.2 SUMMARY

- A. Section includes administrative and procedural requirements for handling and processing Contract modifications.
- B. Related Requirements:
  - 1. Section 012500 "Substitution Procedures" for administrative procedures for handling requests for substitutions made after the Contract award.
- C. Contractor fees shall not exceed fees defined in Section 00700 General Conditions, Article 11.4 Contractor Fees. This includes all WORK CHANGE PROPOSAL REQUESTS.

#### 1.3 PROPOSAL REQUESTS

- A. Owner-Initiated Proposal Requests: Owner's Representative will issue a detailed description of proposed changes in the Work that may require adjustment to the Contract Sum or the Contract Time. If necessary, the description will include supplemental or revised Drawings and Specifications.
  - 1. Work Change Proposal Requests issued, are not instructions either to stop work in progress or to execute the proposed change.
  - 2. Within time specified in Proposal Request or 10 days, when not otherwise specified, after receipt of Proposal Request, submit a quotation estimating cost adjustments to the Contract Sum and the Contract Time necessary to execute the change.
    - a. Include a list of quantities of products required or eliminated and unit costs, with total amount of purchases and credits to be made. If requested, furnish survey data to substantiate quantities.
    - b. Indicate applicable taxes, delivery charges, equipment rental, and amounts of trade discounts.
    - c. Include costs of labor and supervision directly attributable to the change.
    - d. Include an updated Contractor's construction schedule that indicates the effect of the change, including, but not limited to, changes in activity duration, start and finish times, and activity relationship. Use available total float before requesting an extension of the Contract Time.
    - e. Quotation Form: Use forms acceptable to Architect.
- B. Contractor-Initiated Proposals: If latent or changed conditions require modifications to the Contract, Contractor may initiate a claim by submitting a request for a change to Owner's Representative.

## **SECTION 012600 - CONTRACT MODIFICATION PROCEDURES**

1. Include a statement outlining reasons for the change and the effect of the change on the Work. Provide a complete description of the proposed change. Indicate the effect of the proposed change on the Contract Sum and the Contract Time.
2. Include a list of quantities of products required or eliminated and unit costs, with total amount of purchases and credits to be made. If requested, furnish survey data to substantiate quantities.
3. Indicate applicable taxes, delivery charges, equipment rental, and amounts of trade discounts.
4. Include costs of labor and supervision directly attributable to the change.
5. Include an updated Contractor's construction schedule that indicates the effect of the change, including, but not limited to, changes in activity duration, start and finish times, and activity relationship. Use available total float before requesting an extension of the Contract Time.
6. Comply with requirements in Section 012500 "Substitution Procedures" if the proposed change requires substitution of one product or system for product or system specified.
7. Proposal Request Form: Use form acceptable to Architect.

### **1.4 CHANGE ORDER PROCEDURES**

- A. On Owner's approval of a Work Changes Proposal Request, Owner's Representative will issue a Change Order for signatures of Owner and Contractor.
- B. Owner will group approved Work Changes Proposal Request into a formal Change Order every three months for formal inclusion into the Construction Agreement.

### **1.5 CONSTRUCTION CHANGE DIRECTIVE**

- A. Construction Change Directive: Owner's Representative may issue a Construction Change Directive on AIA Document G714 or a similar form. Construction Change Directive instructs Contractor to proceed with a change in the Work, when there is not time for a Work Change Proposal request or a lump sum cannot be agreed on for subsequent inclusion in a Change Order.
  1. Construction Change Directive contains a complete description of change in the Work. It also designates method to be followed to determine change in the Contract Sum or the Contract Time.
- B. Documentation: Maintain detailed records on a time and material basis of work required by the Construction Change Directive.
  1. After completion of change, submit an itemized account and supporting data necessary to substantiate cost and time adjustments to the Contract.

## **PART 2 - PRODUCTS (Not Used)**

## **PART 3 - EXECUTION (Not Used)**

**END OF SECTION**

## SECTION 012900 – PAYMENT PROCEDURES

### PART 1 - GENERAL

#### 1.1 RELATED DOCUMENTS

- A. Drawings and general provisions of the Contract, including General and Supplementary Conditions and other Division 01 Specification Sections, apply to this Section.

#### 1.2 SUMMARY

- A. Section includes administrative provisions for submitting Schedule of Values and Pay Applications
- B. Related Requirements:
  - 1. Section 017700 “Closeout Procedures” for requirements for submitting final Pay Application.

#### 1.3 SCHEDULE OF VALUES

- A. Coordination: Coordinate preparation of the schedule of values with preparation of Contractor's construction schedule.
  - 1. Coordinate line items in the schedule of values with other required administrative forms and schedules, including the following:
    - a. Application for Payment forms with continuation sheets.
    - b. Submittal schedule.
    - c. Items required to be indicated as separate activities in Contractor's construction schedule.
  - 2. Submit the schedule of values to Architect at earliest possible date, but no later than 14 days before the date scheduled for submittal of initial Applications for Payment.
- B. Format and Content: Use Project Manual table of contents as a guide to establish line items for the schedule of values. Provide at least one line item for each Specification Section.
  - 1. Identification: Include the following Project identification on the schedule of values:
    - a. Project name and location.
    - b. Name of Architect.
    - c. Architect's project number.
    - d. Contractor's name and address.
    - e. Date of submittal.
  - 2. Arrange the schedule of values in tabular form with separate columns to indicate the following for each item listed:

## SECTION 012900 – PAYMENT PROCEDURES

- a. Related Specification Section or Division.
- b. Description of the Work.
- c. Name of subcontractor, manufacturer, fabricator, or supplier.
- d. Change Orders (numbers) that affect value.
- e. Dollar value of the following, as a percentage of the Contract Sum to nearest one-hundredth percent, adjusted to total 100 percent.
  - 1) Labor.
  - 2) Materials.
  - 3) Equipment.
  - 4) Work completed from previous application
  - 5) Work completed, This Period
  - 6) Materials presently stored
  - 7) Percent completed
  - 8) Balance to finish
  - 9)

3. Provide a breakdown of the Contract Sum in enough detail to facilitate continued evaluation of Applications for Payment and progress reports. Coordinate with Project Manual table of contents.

4. Round amounts to nearest whole dollar; total shall equal the Contract Sum.

5. Provide a separate line item in the schedule of values for each part of the Work where Applications for Payment may include materials or equipment purchased or fabricated and stored, but not yet installed.

- a. Differentiate between items stored on-site and items stored off-site. If required, include evidence of insurance.

6. Each item in the schedule of values and Applications for Payment shall be complete. Include total cost and proportionate share of general overhead and profit for each item.

- a. Temporary facilities and other major cost items that are not direct cost of actual work-in-place may be shown either as separate line items in the schedule of values or distributed as general overhead expense, at Contractor's option.

7. Schedule Updating: Update and resubmit the schedule of values before the next Applications for Payment when Change Orders or Construction Change Directives result in a change in the Contract Sum.

C. Final Payment – Submit final Application for Payment in conjunction with other closeout documentation as noted in SECTION 017700 “Closeout Procedures”. Final payment shall be for no less than 5% of the contract total and will be released when all closeout documentation and actions are complete.

### 1.4 APPLICATION AND CERTIFICATION FOR PAYMENT

A. Format and Content: Use AIA G702 Application and Certificate for Payment or equal.



**SECTION 012900 – PAYMENT PROCEDURES**

- B. Submit digital application of Payment at any time determined by the CONTRACTOR.
- C. Payment Request limited to not more than one Application for Payment in every thirty (30)-calendar days.

**PART 2 – PRODUCTS (Not Used)**

**PART 3 – EXECUTION (Not Used)**

**END OF SECTION**

## SECTION 013100 - PROJECT MANAGEMENT AND COORDINATION

### PART 1 - GENERAL

#### 1.1 RELATED DOCUMENTS

- A. Drawings and general provisions of the Contract, including General and Supplementary Conditions and other Division 01 Specification Sections, apply to this Section.

#### 1.2 SUMMARY

- A. Section includes administrative provisions for coordinating construction operations on Project including, but not limited to, the following:
  - 1. Informational Submittals.
  - 2. General coordination procedures.
  - 3. Requests for Information (RFIs).
  - 4. Design clarifications (DC's)
  - 5. Project meetings.
  - 6. Project Management Software
- B. Each contractor shall participate in coordination requirements. Certain areas of responsibility are assigned to a specific contractor.
- C. Related Requirements:
  - 1. Section 013200 "Construction Progress Documentation" for preparing and submitting Contractor's construction schedule.
  - 2. Section 017300 "Execution" for procedures for coordinating general installation and field-engineering services, including establishment of benchmarks and control points.
  - 3. Section 017700 "Closeout Procedures" for coordinating closeout of the Contract.

#### 1.3 DEFINITIONS

- A. RFI: Request from Owner, Architect, or Contractor seeking information required by or clarifications of the Contract Documents.
- B. DC: Document issued by Design team providing clarification of design intent or interpretation of the Contract Documents.

#### 1.4 INFORMATIONAL SUBMITTALS

- A. Subcontract List: Within 15 days of Notice to Proceed, submit a written summary identifying individuals or firms proposed for each portion of the Work, including those who are to furnish products or equipment fabricated to a special design. Include the following information in tabular form:

## SECTION 013100 - PROJECT MANAGEMENT AND COORDINATION

1. Name, address, and telephone number of entity performing subcontract or supplying products.
  2. Number and title of related Specification Section(s) covered by subcontract.
- B. Key Personnel Names: Within 15 days of Notice to Proceed, submit a list of key personnel assignments, including superintendent and other personnel in attendance at Project site. Identify individuals and their duties and responsibilities; list addresses and telephone numbers, including office and cellular telephone numbers and e-mail addresses. Provide names, addresses, and telephone numbers of individuals assigned as alternates in the absence of individuals assigned to Project.
1. Post copies of list in project meeting room, in temporary field office, and by each temporary telephone once on site work commences. Keep list current at all times.

### 1.5 GENERAL COORDINATION PROCEDURES

- A. Coordination: Coordinate construction operations included in different Sections of the Specifications to ensure efficient and orderly installation of each part of the Work. Coordinate construction operations, included in different Sections that depend on each other for proper installation, connection, and operation.
1. Schedule construction operations in sequence required to obtain the best results where installation of one part of the Work depends on installation of other components, before or after its own installation.
  2. Coordinate installation of different components to ensure maximum performance and accessibility for required maintenance, service, and repair.
  3. Make adequate provisions to accommodate items scheduled for later installation.
- B. Prepare memoranda for distribution to each party involved, outlining special procedures required for coordination. Include such items as required notices, reports, and list of attendees at meetings.
1. Prepare similar memoranda for Owner and separate contractors if coordination of their Work is required.
- C. Administrative Procedures: Coordinate scheduling and timing of required administrative procedures with other construction activities to avoid conflicts and to ensure orderly progress of the Work. Such administrative activities include, but are not limited to, the following:
1. Preparation of Contractor's construction schedule.
  2. Preparation of the schedule of values.
  3. Installation and removal of temporary facilities and controls.
  4. Delivery and processing of submittals.
  5. Progress meetings.
  6. Preinstallation conferences.
  7. Project closeout activities.
  8. Startup and adjustment of systems.

## SECTION 013100 - PROJECT MANAGEMENT AND COORDINATION

- D. Salvage materials and equipment involved in performance of, but not actually incorporated into, the Work. See other Sections for disposition of salvaged materials that are designated as Owner's property.

### 1.6 REQUESTS FOR INFORMATION (RFIs)

- A. General: Immediately on discovery of the need for additional information or interpretation of the Contract Documents, Contractor shall prepare and submit an RFI in the form specified.
  - 1. Architect will return RFIs submitted to Architect by other entities controlled by Contractor with no response.
  - 2. Coordinate and submit RFIs in a prompt manner so as to avoid delays in Contractor's work or work of subcontractors.
- B. Content of the RFI: Include a detailed, legible description of item needing information or interpretation and the following:
  - 1. Project name.
  - 2. Project number.
  - 3. Date.
  - 4. Name of Contractor.
  - 5. Name of Architect.
  - 6. RFI number, numbered sequentially.
  - 7. RFI subject.
  - 8. Specification Section number and title and related paragraphs, as appropriate.
  - 9. Drawing number and detail references, as appropriate.
  - 10. Field dimensions and conditions, as appropriate.
  - 11. Contractor's suggested resolution. If Contractor's suggested resolution impacts the Contract Time or the Contract Sum, Contractor shall state impact in the RFI.
  - 12. Contractor's signature.
  - 13. Attachments: Include sketches, descriptions, measurements, photos, Product Data, Shop Drawings, coordination drawings, and other information necessary to fully describe items needing interpretation.
    - a. Include dimensions, thicknesses, structural grid references, and details of affected materials, assemblies, and attachments on attached sketches.
- C. RFI Forms: AIA Document G716 or other approved form.
  - 1. Form and Attachments shall be electronic files in Adobe Acrobat PDF format.
- D. Architect's Action: Architect will review each RFI, determine action required, and respond. Allow seven working days for Architect's response for each RFI.
  - 1. The following Contractor-generated RFIs will be returned without action:
    - a. Requests for approval of submittals.
    - b. Requests for approval of substitutions.
    - c. Requests for approval of Contractor's means and methods.

## SECTION 013100 - PROJECT MANAGEMENT AND COORDINATION

- d. Requests for coordination information already indicated in the Contract Documents.
  - e. Requests for adjustments in the Contract Time or the Contract Sum.
  - f. Requests for interpretation of Architect's actions on submittals.
  - g. Incomplete RFIs or inaccurately prepared RFIs.
2. Architect's action may include a request for additional information, in which case Architect's time for response will date from time of receipt of additional information.
  3. Architect's action on RFIs that may result in a change to the Contract Time or the Contract Sum may be eligible for Contractor to submit Change Proposal according to Section 012600 "Contract Modification Procedures."
    - a. If Contractor believes the RFI response warrants change in the Contract Time or the Contract Sum, notify Architect in writing within 5 days of receipt of the RFI response.
- E. RFI Log: Prepare, maintain, and submit a tabular log of RFIs organized by the RFI number. Submit log weekly. Include the following:
1. Project name.
  2. RFI number including RFIs that were returned without action or withdrawn.
  3. RFI description.
  4. Date the RFI was submitted.
  5. Date Architect's response was received.
- F. On receipt of Architect's action, update the RFI log and immediately distribute the RFI response to affected parties. Review response and notify Architect within 5 days if Contractor disagrees with response.
- 1.7 DESIGN CLARIFICATIONS (DCs)
- A. On receipt of Design Clarification immediately distribute the DC to affected parties.
1. Architect's action on DCs that may result in a change to the Contract Time or the Contract Sum may be eligible for Contractor to submit Proposal Request according to Section 012600 "Contract Modification Procedures."
    - a. If Contractor believes the DC warrants change in the Contract Time or the Contract Sum, notify Architect in writing within 7 days of receipt of the DC.
- 1.8 PROJECT MEETINGS
- A. General: Owner's representative to schedule and conduct meetings and conferences at Project site unless otherwise indicated.
1. Attendees: Inform participants and others involved, and individuals whose presence is required, of date and time of each meeting.
  2. Agenda: Owner's representative to prepare the meeting agenda. Distribute the agenda to all invited attendees.

## SECTION 013100 - PROJECT MANAGEMENT AND COORDINATION

3. Minutes: Entity responsible for conducting meeting will record and distribute meeting minutes.
- B. Preconstruction Conference: Owner's Representative will schedule and conduct a preconstruction conference before starting construction, at a time convenient to Owner and Architect, but no later than 15 days of Notice to Proceed.
1. Conduct the conference to review responsibilities and personnel assignments.
  2. Attendees: Authorized representatives of Owner Architect, and their consultants; Contractor and its superintendent; major subcontractors; suppliers; and other concerned parties shall attend the conference. Participants at the conference shall be familiar with Project and authorized to conclude matters relating to the Work.
  3. Agenda: Discuss items of significance that could affect progress, including the following:
    - a. Designation of key personnel and their duties.
    - b. Lines of communications.
    - c. Tentative construction schedule.
    - d. Critical work sequencing and long-lead items.
    - e. Distribution of the Contract Documents.
    - f. Procedures for processing field decisions, Proposal Requests, Construction Change Directives and Change Orders. (Include discussion on Overhead: GC 11.4 & 012600 1.2 C)
    - g. Procedures for RFIs & DC's.
    - h. Procedures for testing and inspecting.
    - i. Procedures for processing Applications for Payment.
    - j. Procedure for submitting Certified Payroll
    - k. Procedures for submitting Daily Construction reports
    - l. Submittal procedures.
    - m. Use of the premises and existing building.
    - n. Work restrictions.
    - o. Working hours.
    - p. Owner's occupancy requirements.
    - q. Responsibility for temporary facilities and controls.
    - r. Procedures for disruptions and shutdowns.
    - s. Construction waste management and recycling.
    - t. Parking availability.
    - u. Office, work, and storage areas.
    - v. Equipment deliveries and priorities.
    - w. First aid.
    - x. Security.
    - y. Progress cleaning.
    - z. Progress meetings
- C. Pre-installation Conferences: Contractor shall conduct a pre-installation conference at Project site before each construction activity that requires coordination with other construction.
1. Attendees: Installer and representatives of manufacturers and fabricators involved in or affected by the installation and its coordination or integration with other materials and installations that have preceded or will follow, shall attend the meeting. Advise Owner's

## SECTION 013100 - PROJECT MANAGEMENT AND COORDINATION

Representative, Architect, and Owner's Commissioning Authority of scheduled meeting dates.

2. Agenda: Review progress of other construction activities and preparations for the particular activity under consideration, including requirements for the following:
  - a. Contract Documents.
  - b. Options.
  - c. Related RFIs & DC's.
  - d. Related Change Orders.
  - e. Submittals.
  - f. Possible conflicts.
  - g. Compatibility requirements.
  - h. Manufacturer's written instructions.
  - i. Warranty requirements.
  - j. Compatibility of materials.
  - k. Acceptability of substrates.
  - l. Temporary facilities and controls.
  - m. Space and access limitations.
  - n. Regulations of authorities having jurisdiction.
  - o. Installation procedures.
  - p. Coordination with other work.
  - q. Protection of adjacent work.
3. Record significant conference discussions, agreements, and disagreements, including required corrective measures and actions.
4. Do not proceed with installation if the conference cannot be successfully concluded. Initiate whatever actions are necessary to resolve impediments to performance of the Work and reconvene the conference at earliest feasible date.

D. Progress Meetings: Owner's representative to conduct progress meetings at weekly intervals.

1. Attendees: In addition to representatives of Owner and Architect, each contractor, subcontractor, supplier, and other entity concerned with current progress or involved in planning, coordination, or performance of future activities shall be represented at these meetings. All participants at the meeting shall be familiar with Project and authorized to conclude matters relating to the Work.
2. Agenda: Review and correct or approve minutes of previous progress meeting. Review other items of significance that could affect progress. Include topics for discussion as appropriate to status of Project.
  - a. Contractor's Construction Schedule: Review progress since the last meeting. Determine whether each activity is on time, ahead of schedule, or behind schedule, in relation to Contractor's construction schedule. Determine how construction behind schedule will be expedited; secure commitments from parties involved to do so. Discuss whether schedule revisions are required to ensure that current and subsequent activities will be completed within the Contract Time.
    - 1) Review schedule for next period.
    - 2) Review off site fabrication/materials & lead times.

## **SECTION 013100 - PROJECT MANAGEMENT AND COORDINATION**

b. Review present and future needs of each entity present, including the following:

- 1) Sequence of operations.
- 2) Coordination with owner.
- 3) Status of submittals.
- 4) Status of correction of deficient items.
- 5) Field observations.
- 6) Status of RFIs & DC's.
- 7) Status of proposal requests.
- 8) Pending changes.
- 9) Status of Change Orders.
- 10) Pending claims and disputes.
- 11) Status of record drawings.
- 12) Documentation of information for payment requests.

c. Schedule Updating: Contractor shall revise construction schedule after each progress meeting where revisions to the schedule have been made or recognized. Issue revised schedule prior to next meeting.

### **1.9 PROJECT MANAGEMENT SOFTWARE**

- A. General: The Contractor's use of project management software for distribution, organization, and storage of project information is at the sole discretion of the Owner. The Owner has no obligation to permit the use of the Contractor's proposed project management software. Approval of all requests will be on a case-by-case basis. Electronic project documentation utilizing emails and PDF files will be the default unless Owner deems alternative software acceptable. Owner can rescind approval of Contractor's project management software without cause at any time during project.

### **PART 2 - PRODUCTS (Not Used)**

### **PART 3 - EXECUTION (Not Used)**

**END OF SECTION**



## SECTION 013200 - CONSTRUCTION PROGRESS DOCUMENTATION

### PART 1 - GENERAL

#### 1.1 RELATED DOCUMENTS

- A. Drawings and general provisions of the Contract, including General and Supplementary Conditions and other Division 01 Specification Sections, apply to this Section.

#### 1.2 SUMMARY

- A. Section includes administrative and procedural requirements for documenting the progress of construction during performance of the Work, including the following:
  - 1. Contractor's construction schedule.
  - 2. Construction schedule updating reports.
  - 3. Daily construction reports.
  - 4. Site condition reports.
  - 5. Special reports.
- B. Related Requirements:
  - 1. Section 013300 "Submittal Procedures" for submitting schedules and reports.
  - 2. Section 014000 "Quality Requirements" for submitting a schedule of tests and inspections.

#### 1.3 DEFINITIONS

- A. Activity: A discrete part of a project that can be identified for planning, scheduling, monitoring, and controlling the construction project. Activities included in a construction schedule consume time and resources.
  - 1. Critical Activity: An activity on the critical path that must start and finish on the planned early start and finish times.
  - 2. Predecessor Activity: An activity that precedes another activity in the network.
  - 3. Successor Activity: An activity that follows another activity in the network.
- B. CPM: Critical path method, which is a method of planning and scheduling a construction project where activities are arranged based on activity relationships. Network calculations determine when activities can be performed and the critical path of Project.
- C. Critical Path: The longest connected chain of interdependent activities through the network schedule that establishes the minimum overall Project duration and contains no float.
- D. Event: The starting or ending point of an activity.
- E. Float: The measure of leeway in starting and completing an activity.

## **SECTION 013200 - CONSTRUCTION PROGRESS DOCUMENTATION**

1. Float time is not for the exclusive use or benefit of either Owner or Contractor, but is a jointly owned, expiring Project resource available to both parties as needed to meet schedule milestones and Contract completion date.
2. Free float is the amount of time an activity can be delayed without adversely affecting the early start of the successor activity.
3. Total float is the measure of leeway in starting or completing an activity without adversely affecting the planned Project completion date.

### **1.4 INFORMATIONAL SUBMITTALS**

- A. Format for Submittals: Submit required submittals in the following format:
  1. Working electronic copy of schedule file, where indicated.
  2. PDF electronic file.
- B. Contractor's Construction Schedule: Initial schedule, of size required to display entire schedule for entire construction period.
- C. Construction Schedule Updating Reports: Submit with Applications for Payment.
- D. Daily Construction Reports: Submit at daily or weekly intervals.
- E. Site Condition Reports: Submit at time of discovery of differing conditions.
- F. Special Reports: Submit at time of unusual event.

## **PART 2 - PRODUCTS**

### **2.1 CONTRACTOR'S CONSTRUCTION SCHEDULE, GENERAL**

- A. CPM Schedule: Prepare and submit Contractor's construction schedule no later than 28 days after date established for the Notice to Proceed.
  1. Activities: Indicate the estimated time duration, sequence requirements, and relationship of each activity in relation to other activities.
  2. Critical Path Activities: Identify critical path activities; scheduled start and completion dates shall be consistent with Contract milestone dates.
- B. Contract Modifications: For each proposed contract modification and concurrent with its submission, prepare a time-impact analysis using a network fragment to demonstrate the effect of the proposed change on the overall project schedule.
- C. Time Frame: Extend schedule from date established for the Notice to Proceed to date of Substantial Completion and Final completion of project.
  1. Contract completion date shall not be changed by submission of a schedule that shows a completion date that varies from the Substantial Completion date unless specifically authorized by Change Order.

## SECTION 013200 - CONSTRUCTION PROGRESS DOCUMENTATION

- D. Activities: At a minimum, provide a separate numbered activity for each specification section and main element of the Work. Comply with the following:
1. Activity Duration: Define activities so no activity is longer than 10 days, unless specifically allowed by Architect.
  2. Activity Grouping: Group activities by separate project areas to provide a standalone schedule for each project area. Coordinate activities between project areas.
  3. Submittal Activities: Include submittal process activities.
  4. Procurement Activities: Include procurement process activities for the following long lead items and major items requiring a cycle of more than 60 days, as separate activities in schedule. Procurement cycle activities include, but are not limited to, submittals, approvals, purchasing, fabrication, and delivery.
  5. Substantial Completion: Indicate completion in advance of date established for Substantial Completion, and allow time for Architect's administrative procedures necessary for certification of Substantial Completion.
  6. Punch List and Final Completion: Include not more than 10 days for completion of punch list items and final completion.
- E. Constraints: Include constraints and work restrictions indicated in the Contract Documents and as follows in schedule, and show how the sequence of the Work is affected.
1. Construction Areas: Identify each major area of construction for each major portion or phase of the Work.
- F. Milestones: Include milestones indicated in the Contract Documents in schedule, including, but not limited to, the Notice to Proceed, Substantial Completion, and final completion for each project area and dates of building occupancy.
- G. Recovery Schedule: When periodic update indicates the Work is 7 or more calendar days behind the current approved schedule, submit a separate recovery schedule indicating means by which Contractor intends to regain compliance with the schedule. Indicate changes to working hours, working days, crew sizes, and equipment required to achieve compliance, and date by which recovery will be accomplished.
- H. Computer Scheduling Software: Prepare schedules using current version of a program that has been developed specifically to manage construction schedules.

### 2.2 REPORTS

- A. Daily Construction Reports: Prepare a daily construction report recording the following information concerning events at Project site:
1. List of subcontractors at Project site.
  2. List of separate contractors at Project site.
  3. Approximate count of personnel at Project site.
  4. Equipment at Project site.
  5. Material deliveries.
  6. High and low temperatures and general weather conditions, including presence of rain or snow.

## **SECTION 013200 - CONSTRUCTION PROGRESS DOCUMENTATION**

7. Accidents.
8. Stoppages, delays, shortages, and losses.
9. Emergency procedures.
10. Orders and requests of authorities having jurisdiction.
11. Services connected and disconnected.
12. Equipment or system tests and startups.

- B. Site Condition Reports: Immediately on discovery of a difference between site conditions and the Contract Documents, prepare and submit a detailed report. Submit with a Request for Information. Include a detailed description of the differing conditions, together with recommendations for changing the Contract Documents.

### **2.3 SPECIAL REPORTS**

- A. General: Submit special reports directly to Owner within one day of an occurrence. Distribute copies of report to parties affected by the occurrence.
- B. Reporting Unusual Events: When an event of an unusual and significant nature occurs at Project site, whether or not related directly to the Work, prepare and submit a special report.

## **PART 3 - EXECUTION**

### **3.1 CONTRACTOR'S CONSTRUCTION SCHEDULE**

- A. Contractor's Construction Schedule Updating: At weekly intervals, update schedule to reflect actual construction progress and activities. Issue schedule two days before each regularly scheduled weekly progress meeting.
- B. Distribution: Distribute copies of approved schedule to Architect, Owner, separate contractors, testing and inspecting agencies, and other parties identified by Contractor with a need-to-know schedule responsibility.

**END OF SECTION**

## SECTION 013300 - SUBMITTAL PROCEDURES

### PART 1 - GENERAL

#### 1.1 RELATED DOCUMENTS

- A. Drawings and general provisions of the Contract, including General and Supplementary Conditions and other Division 01 Specification Sections, apply to this Section.

#### 1.2 SUMMARY

- A. Section includes requirements for the submittal schedule and administrative and procedural requirements for submitting Shop Drawings, Product Data, Samples, and other submittals.
- B. Related Requirements:
  - 1. Section 013200 "Construction Progress Documentation" for submitting schedules and reports, including Contractor's construction schedule.
  - 2. Section 017823 "Operation and Maintenance Data" for submitting operation and maintenance manuals.
  - 3. Section 017839 "Project Record Documents" for submitting record Drawings, record Specifications, and record Product Data.

#### 1.3 DEFINITIONS

- A. Action Submittals: Written and graphic information and physical samples that require Architect's responsive action. Action submittals are those submittals indicated in individual Specification Sections as "action submittals."
- B. Informational Submittals: Written and graphic information and physical samples that do not require Architect's responsive action. Submittals may be rejected for not complying with requirements. Informational submittals are those submittals indicated in individual Specification Sections as "informational submittals."
- C. File Transfer Protocol (FTP): Communications protocol that enables transfer of files to and from another computer over a network and that serves as the basis for standard Internet protocols. An FTP site is a portion of a network located outside of network firewalls within which internal and external users are able to access files.
- D. Portable Document Format (PDF): An open standard file format licensed by Adobe Systems used for representing documents in a device-independent and display resolution-independent fixed-layout document format.

#### 1.4 SUBMITTAL ADMINISTRATIVE REQUIREMENTS

- A. Architect's Digital Data Files: Electronic digital data files of the Contract Drawings will be provided by Owner for Contractor's use in preparing submittals.

## SECTION 013300 - SUBMITTAL PROCEDURES

1. Owner will furnish Contractor one set of digital data drawing files of the Contract Drawings for use in preparing Shop Drawings.
  - a. Architect makes no representations as to the accuracy or completeness of digital data drawing files as they relate to the Contract Drawings.
- B. Coordination: Coordinate preparation and processing of submittals with performance of construction activities. Architect reserves the right to withhold action on a submittal requiring coordination with other submittals until related submittals are received.
- C. Processing Time: Allow time for submittal review, including time for resubmittals, as follows: 15 days for each review. Time for review shall commence on Architect's receipt of submittal. No extension of the Contract Time will be authorized because of failure to transmit submittals enough in advance of the Work to permit processing, including resubmittals.
- D. All submittals to be submitted electronically with the exception of physical samples.
- E. Paper Submittals (Where electronic submittal is impossible or Owner requests a paper submittal): Place a permanent label or title block on each submittal item for identification.
  1. Indicate name of firm or entity that prepared each submittal on label or title block.
  2. Provide a space approximately 6 by 8 inches (150 by 200 mm) on label or beside title block to record Contractor's review and approval markings and action taken by Architect.
  3. Include the following information for processing and recording action taken:
    - a. Project name.
    - b. Date.
    - c. Name of Contractor.
    - d. Name of subcontractor.
    - e. Name of supplier.
    - f. Name of manufacturer.
    - g. Submittal number or other unique identifier, including revision identifier.
      - 1) Submittal number shall use project number followed by Specification Section number followed by a decimal point and then a sequential number (e.g., 061000.01). Resubmittals shall include an alphabetic suffix after another decimal point (e.g., 061000.01.A).
  - h. Number and title of appropriate Specification Section.
  - i. Drawing number and detail references, as appropriate.
  - j. Location(s) where product is to be installed, as appropriate.
  - k. Other necessary identification.
4. Additional Paper Copies: Unless additional copies are required for final submittal, and unless Architect observes noncompliance with provisions in the Contract Documents, initial submittal may serve as final submittal.
5. Transmittal for Paper Submittals: Assemble each submittal individually and appropriately for transmittal and handling. Transmit each submittal using a transmittal form. Architect will discard submittals received from sources other than Contractor.

## SECTION 013300 - SUBMITTAL PROCEDURES

- a. Transmittal Form for Paper Submittals: Use AIA Document G810 or a similar document.
- F. Electronic Submittals: Identify and incorporate information in each electronic submittal file as follows:
1. Provide a single Adobe Acrobat .PDF file for each specification section. Provide a transmittal form as first page of the submittal file. Provide bookmarks enabling navigation within the file to each submittal item. Incomplete submittals will be rejected.
  2. File name shall use Specification Section Number and Title and date submitted as YYMMDD. Resubmittals shall identify version of submittal by application of suffix "v" and the number of the resubmittal. (For example a second submittal of Section 96813 Tile Carpeting submitted on Jan 25, 2019 should be saved as "96813v2 Tile Carpeting 190125")
  3. Provide means for insertion to permanently record Contractor's review and approval markings and action taken by Architect.
  4. Transmittal Form for Electronic Submittals: Use electronic form acceptable to Owner, containing the following information:
    - a. Project name.
    - b. Date.
    - c. Name of Contractor.
    - d. Name of firm or entity that prepared submittal.
    - e. Names of subcontractor, manufacturer, and supplier.
    - f. Category and type of submittal.
    - g. Submittal purpose and description.
- G. Options: Identify options requiring selection by Architect.
- H. Deviations and Additional Information: On an attached separate sheet, prepared on Contractor's letterhead, record relevant information, requests for data, revisions other than those requested by Architect on previous submittals, and deviations from requirements in the Contract Documents, including minor variations and limitations. Include same identification information as related submittal.
- I. Resubmittals: Make resubmittals in same form and number of copies as initial submittal.
1. Note date and content of previous submittal.
  2. Note date and content of revision in label or title block and clearly indicate extent of revision.
  3. Resubmit submittals until they are marked with approval notation from Architect's action stamp.
  4. Resubmittals shall be complete and partial resubmittals of corrected or additional information will not be accepted. Resubmittals shall contain all submittal information required for the specification section.
- J. Distribution: Furnish copies of final submittals to manufacturers, subcontractors, suppliers, fabricators, installers, authorities having jurisdiction, and others as necessary for performance of construction activities. Show distribution on transmittal forms.

## SECTION 013300 - SUBMITTAL PROCEDURES

- K. Use for Construction: Retain complete copies of submittals on Project site. Use only final action submittals that are marked with approval notation from Architect's action stamp.

### PART 2 - PRODUCTS

#### 2.1 SUBMITTAL PROCEDURES

- A. General Submittal Procedure Requirements: Prepare and submit submittals required by individual Specification Sections. Types of submittals are indicated in individual Specification Sections or Drawings.
  - 1. Post electronic submittals as PDF electronic files directly to designated site with automatic email notification to Architect or Submit electronic submittals via email as PDF electronic files.
    - a. Architect will return annotated file. Annotate and retain one copy of file as an electronic Project record document file.
  - 2. Action Submittals: Submit as PDF electronic file unless directed otherwise by the owner.
  - 3. Informational Submittals: Submit as PDF electronic file unless directed otherwise by the owner.
  - 4. Certificates and Certifications Submittals: Provide a statement that includes signature of entity responsible for preparing certification. Certificates and certifications shall be signed by an officer or other individual authorized to sign documents on behalf of that entity.
    - a. Provide a notarized statement on original paper copy certificates and certifications where indicated.
- B. Product Data: Provide product data for all specified products.
- C. Shop Drawings: Prepare Project-specific information, drawn accurately to scale for all custom fabrication work. Do not base Shop Drawings on reproductions of the Contract Documents or standard printed data.
  - 1. Preparation: Fully illustrate requirements in the Contract Documents. Include the following information, as applicable:
    - a. Identification of products.
    - b. Schedules.
    - c. Compliance with specified standards.
    - d. Notation of coordination requirements.
    - e. Notation of dimensions established by field measurement.
    - f. Relationship and attachment to adjoining construction clearly indicated.
    - g. Seal and signature of professional engineer if specified.
- D. Samples: Submit Samples for review of kind, color, pattern, and texture for a check of these characteristics with other elements and for a comparison of these characteristics between submittal and actual component as delivered and installed.



## SECTION 013300 - SUBMITTAL PROCEDURES

1. Transmit each submittal using a transmittal form. Architect will discard submittals received from sources other than Contractor.
    - a. Transmittal Form for Sample Submittals: Use AIA Document G810 or a similar document.
  2. Samples for Initial Selection: Submit manufacturer's color charts consisting of units or sections of units showing the full range of colors, textures, and patterns available.
    - a. Number of Samples: Submit one full set of available choices where color, pattern, texture, or similar characteristics are required to be selected from manufacturer's product line. Architect will return submittal with options selected.
  3. Samples for Verification: Submit full-size units or Samples of size indicated, prepared from same material to be used for the Work, cured and finished in manner specified, and physically identical with material or product proposed for use, and that show full range of color and texture variations expected.
    - a. Number of Samples: Submit three sets of Samples. Architect will retain one Sample sets; remainder will be returned. Mark up and retain one returned Sample set as a project record sample.
- E. Contractor's Construction Schedule: Comply with requirements specified in Section 013200 "Construction Progress Documentation."
- F. Test and Inspection Reports and Schedule of Tests and Inspections Submittals: Comply with requirements specified in Section 014000 "Quality Requirements."
- G. Closeout Submittals and Maintenance Material Submittals: Comply with requirements specified in Section 017700 "Closeout Procedures."
- H. Maintenance Data: Comply with requirements specified in Section 017823 "Operation and Maintenance Data."
- I. Qualification Data: Prepare written information that demonstrates capabilities and experience of firm or person. Include lists of completed projects with project names and addresses, contact information of architects and owners, and other information specified.
- J. Welding Certificates: Prepare written certification that welding procedures and personnel comply with requirements in the Contract Documents. Submit record of Welding Procedure Specification and Procedure Qualification Record on AWS forms. Include names of firms and personnel certified.
- K. Installer Certificates: Submit written statements on manufacturer's letterhead certifying that Installer complies with requirements in the Contract Documents and, where required, is authorized by manufacturer for this specific Project.
- L. Manufacturer Certificates: Submit written statements on manufacturer's letterhead certifying that manufacturer complies with requirements in the Contract Documents. Include evidence of manufacturing experience where required.

## SECTION 013300 - SUBMITTAL PROCEDURES

- M. Product Certificates: Submit written statements on manufacturer's letterhead certifying that product complies with requirements in the Contract Documents.
- N. Material Certificates: Submit written statements on manufacturer's letterhead certifying that material complies with requirements in the Contract Documents.
- O. Material Test Reports: Submit reports written by a qualified testing agency, on testing agency's standard form, indicating and interpreting test results of material for compliance with requirements in the Contract Documents.
- P. Product Test Reports: Submit written reports indicating that current product produced by manufacturer complies with requirements in the Contract Documents. Base reports on evaluation of tests performed by manufacturer and witnessed by a qualified testing agency, or on comprehensive tests performed by a qualified testing agency.
- Q. Research Reports: Submit written evidence, from a model code organization acceptable to authorities having jurisdiction, that product complies with building code in effect for Project.
- R. Preconstruction Test Reports: Submit reports written by a qualified testing agency, on testing agency's standard form, indicating and interpreting results of tests performed before installation of product, for compliance with performance requirements in the Contract Documents.
- S. Compatibility Test Reports: Submit reports written by a qualified testing agency, on testing agency's standard form, indicating and interpreting results of compatibility tests performed before installation of product. Include written recommendations for primers and substrate preparation needed for adhesion.
- T. Field Test Reports: Submit written reports indicating and interpreting results of field tests performed either during installation of product or after product is installed in its final location, for compliance with requirements in the Contract Documents.
- U. Design Data: Prepare and submit written and graphic information, including, but not limited to, performance and design criteria, list of applicable codes and regulations, and calculations. Include list of assumptions and other performance and design criteria and a summary of loads. Include load diagrams if applicable. Provide name and version of software, if any, used for calculations. Include page numbers.

### 2.2 DELEGATED-DESIGN SERVICES

- A. Performance and Design Criteria: Where professional design services or certifications by a design professional are specifically required of Contractor by the Contract Documents, provide products and systems complying with specific performance and design criteria indicated.
  - 1. If criteria indicated are not sufficient to perform services or certification required, submit a written request for additional information to Architect.
- B. Delegated-Design Services Certification: In addition to Shop Drawings, Product Data, and other required submittals, submit digitally signed PDF electronic file copies of certificate, signed and sealed by the responsible design professional, for each product and system specifically assigned to Contractor to be designed or certified by a design professional.

## SECTION 013300 - SUBMITTAL PROCEDURES

1. Indicate that products and systems comply with performance and design criteria in the Contract Documents. Include list of codes, loads, and other factors used in performing these services.

### PART 3 - EXECUTION

#### 3.1 GENERAL

- A. The contractor is responsible to assure submittals are correct and complete prior to submission for review. A maximum of two reviews by the design team is expected to be adequate to obtain approval. At the owner's discretion, costs for additional submittal review (in excess of two reviews) may be charged to the contractor. Charges will be withheld from contractor payments.

#### 3.2 CONTRACTOR'S REVIEW

- A. Action and Informational Submittals: Review each submittal and check for coordination with other Work of the Contract and for compliance with the Contract Documents. Note corrections and field dimensions. Mark with approval stamp before submitting to Architect.
- B. Project Closeout and Maintenance Material Submittals: See requirements in Section 017700 "Closeout Procedures."
- C. Approval Stamp: Stamp each submittal with a uniform, approval stamp. Include Project name and location, submittal number, Specification Section title and number, name of reviewer, date of Contractor's approval, and statement certifying that submittal has been reviewed, checked, and approved for compliance with the Contract Documents.

#### 3.3 ARCHITECT'S ACTION

- A. Action Submittals: Architect will review each submittal, make marks to indicate corrections or revisions required, and return it. Architect will stamp each submittal with an action stamp and will mark stamp appropriately to indicate action.
- B. Informational Submittals: Architect will review each submittal and will not return it, or will return it if it does not comply with requirements. Architect will forward each submittal to appropriate party.
- C. Partial submittals prepared for a portion of the Work will only be reviewed when use of partial submittals has received prior approval from Architect.
- D. Incomplete submittals are unacceptable, will be considered nonresponsive, and will be returned for resubmittal without review.
- E. Submittals not required by the Contract Documents may be returned by the Architect without action.

**SECTION 013300 - SUBMITTAL PROCEDURES**

- F. Approval of a submittal that deviates from the Construction Documents does not relieve the Contractor of their responsibility to perform the Work in accordance with the Construction Documents.

**END OF SECTION**

## SECTION 014000 - QUALITY REQUIREMENTS

### PART 1 - GENERAL

#### 1.1 RELATED DOCUMENTS

- A. Drawings and general provisions of the Contract, including General and Supplementary Conditions and other Division 01 Specification Sections, apply to this Section.

#### 1.2 SUMMARY

- A. Section includes administrative and procedural requirements for quality assurance and quality control.
- B. Testing and inspecting services are required to verify compliance with requirements specified or indicated. These services do not relieve Contractor of responsibility for compliance with the Contract Document requirements.
  - 1. Specific quality-assurance and -control requirements for individual construction activities are specified in the Sections that specify those activities. Requirements in those Sections may also cover production of standard products.
  - 2. Specified tests, inspections, and related actions do not limit Contractor's other quality-assurance and -control procedures that facilitate compliance with the Contract Document requirements.
  - 3. Requirements for Contractor to provide quality-assurance and -control services required by Architect, Owner, Commissioning Authority, or authorities having jurisdiction are not limited by provisions of this Section.
  - 4. Specific test and inspection requirements are not specified in this Section.

#### 1.3 DEFINITIONS

- A. Quality-Assurance Services: Activities, actions, and procedures performed before and during execution of the Work to guard against defects and deficiencies and substantiate that proposed construction will comply with requirements.
- B. Quality-Control Services: Tests, inspections, procedures, and related actions during and after execution of the Work to evaluate that actual products incorporated into the Work and completed construction comply with requirements. Services do not include contract enforcement activities performed by Architect or Owner's Representative.
- C. Preconstruction Testing: Tests and inspections performed specifically for Project before products and materials are incorporated into the Work, to verify performance or compliance with specified criteria.
- D. Product Testing: Tests and inspections that are performed by an NRTL, an NVLAP, or a testing agency qualified to conduct product testing and acceptable to authorities having jurisdiction, to establish product performance and compliance with specified requirements.

## SECTION 014000 - QUALITY REQUIREMENTS

- E. Source Quality-Control Testing: Tests and inspections that are performed at the source, e.g., plant, mill, factory, or shop.
- F. Field Quality-Control Testing: Tests and inspections that are performed on-site for installation of the Work and for completed Work.
- G. Testing Agency: An entity engaged to perform specific tests, inspections, or both. Testing laboratory shall mean the same as testing agency.
- H. Installer/Applicator/Erector: Contractor or another entity engaged by Contractor as an employee, Subcontractor, or Sub-subcontractor, to perform a particular construction operation, including installation, erection, application, and similar operations.
  - 1. Use of trade-specific terminology in referring to a trade or entity does not require that certain construction activities be performed by accredited or unionized individuals, or that requirements specified apply exclusively to specific trade(s).
- I. Experienced: When used with an entity or individual, "experienced" means having successfully completed a minimum of five previous projects similar in nature, size, and extent to this Project; being familiar with special requirements indicated; and having complied with requirements of authorities having jurisdiction.

### 1.4 CONFLICTING REQUIREMENTS

- A. Referenced Standards: If compliance with two or more standards is specified and the standards establish different or conflicting requirements for minimum quantities or quality levels, comply with the most stringent requirement. Refer conflicting requirements that are different, but apparently equal, to Architect for a decision before proceeding.
- B. Minimum Quantity or Quality Levels: The quantity or quality level shown or specified shall be the minimum provided or performed. The actual installation may comply exactly with the minimum quantity or quality specified, or it may exceed the minimum within reasonable limits. To comply with these requirements, indicated numeric values are minimum or maximum, as appropriate, for the context of requirements. Refer uncertainties to Architect for a decision before proceeding.

### 1.5 REPORTS AND DOCUMENTS

- A. Test and Inspection Reports: Prepare and submit certified written reports specified in other Sections. Include the following:
  - 1. Date of issue.
  - 2. Project title and number.
  - 3. Name, address, and telephone number of testing agency.
  - 4. Dates and locations of samples and tests or inspections.
  - 5. Names of individuals making tests and inspections.
  - 6. Description of the Work and test and inspection method.
  - 7. Identification of product and Specification Section.
  - 8. Complete test or inspection data.

## SECTION 014000 - QUALITY REQUIREMENTS

9. Test and inspection results and an interpretation of test results.
10. Record of temperature and weather conditions at time of sample taking and testing and inspecting.
11. Comments or professional opinion on whether tested or inspected Work complies with the Contract Document requirements.
12. Name and signature of laboratory inspector.
13. Recommendations on retesting and reinspecting.

- B. Permits, Licenses, and Certificates: For Owner's records, submit copies of permits, licenses, certifications, inspection reports, releases, jurisdictional settlements, notices, receipts for fee payments, judgments, correspondence, records, and similar documents, established for compliance with standards and regulations bearing on performance of the Work.

### 1.6 QUALITY ASSURANCE

- A. General: Qualifications paragraphs in this article establish the minimum qualification levels required; individual Specification Sections specify additional requirements.
- B. Manufacturer Qualifications: A firm experienced in manufacturing products or systems similar to those indicated for this Project and with a record of successful in-service performance, as well as sufficient production capacity to produce required units.
- C. Fabricator Qualifications: A firm experienced in producing products similar to those indicated for this Project and with a record of successful in-service performance, as well as sufficient production capacity to produce required units.
- D. Installer Qualifications: A firm or individual experienced in installing, erecting, or assembling work similar in material, design, and extent to that indicated for this Project, whose work has resulted in construction with a record of successful in-service performance.
- E. Specialists: Certain Specification Sections require that specific construction activities shall be performed by entities who are recognized experts in those operations. Specialists shall satisfy qualification requirements indicated and shall be engaged for the activities indicated.
1. Requirements of authorities having jurisdiction shall supersede requirements for specialists.
- F. Manufacturer's Technical Representative Qualifications: An authorized representative of manufacturer who is trained and approved by manufacturer to observe and inspect installation of manufacturer's products that are similar in material, design, and extent to those indicated for this Project.
- G. Factory-Authorized Service Representative Qualifications: An authorized representative of manufacturer who is trained and approved by manufacturer to inspect installation of manufacturer's products that are similar in material, design, and extent to those indicated for this Project.
- H. Preconstruction Testing: Where testing agency is indicated to perform preconstruction testing for compliance with specified requirements for performance and test methods, comply with the following:

## SECTION 014000 - QUALITY REQUIREMENTS

1. Contractor responsibilities include the following:
  - a. Provide test specimens representative of proposed products and construction.
  - b. Submit specimens in a timely manner with sufficient time for testing and analyzing results to prevent delaying the Work.
  - c. Provide sizes and configurations of test assemblies, mockups, and laboratory mockups to adequately demonstrate capability of products to comply with performance requirements.
  - d. Build laboratory mockups at testing facility using personnel, products, and methods of construction indicated for the completed Work.
  - e. When testing is complete, remove test specimens, assemblies, and mockups; do not reuse products on Project.
2. Testing Agency Responsibilities: Submit a certified written report of each test, inspection, and similar quality-assurance service to Architect and Commissioning Authority, through Owner's Representative, with copy to Contractor. Interpret tests and inspections and state in each report whether tested and inspected work complies with or deviates from the Contract Documents.

### 1.7 QUALITY CONTROL

- A. Owner Responsibilities: Where quality-control services are indicated as Owner's responsibility, Owner will engage a qualified testing agency to perform these services.
  1. Owner will furnish Contractor with names, addresses, and telephone numbers of testing agencies engaged and a description of types of testing and inspecting they are engaged to perform.
  2. Costs for retesting and reinspecting construction that replaces or is necessitated by work that failed to comply with the Contract Documents will be charged to Contractor, and the Contract Sum will be adjusted by Change Order.
- B. Contractor Responsibilities: Tests and inspections not explicitly assigned to Owner are Contractor's responsibility. Perform additional quality-control activities required to verify that the Work complies with requirements, whether specified or not.
  1. Unless otherwise indicated, provide quality-control services specified and those required by authorities having jurisdiction. Perform quality-control services required of Contractor by authorities having jurisdiction, whether specified or not.
  2. Where services are indicated as Contractor's responsibility, engage a qualified testing agency to perform these quality-control services.
  3. Notify testing agencies at least 24 hours in advance of time when Work that requires testing or inspecting will be performed.
  4. Where quality-control services are indicated as Contractor's responsibility, submit a certified written report, in duplicate, of each quality-control service.
  5. Testing and inspecting requested by Contractor and not required by the Contract Documents are Contractor's responsibility.
  6. Submit additional copies of each written report directly to authorities having jurisdiction, when they so direct.



## SECTION 014000 - QUALITY REQUIREMENTS

- C. Retesting/Reinspecting: Regardless of whether original tests or inspections were Contractor's responsibility, provide quality-control services, including retesting and reinspecting, for construction that replaced Work that failed to comply with the Contract Documents.
- D. Schedule of Tests and Inspections: Prepare a schedule of tests, inspections, and similar quality-control services required by the Contract Documents. Coordinate and submit concurrently with Contractor's construction schedule. Update as the Work progresses.
  - 1. Distribution: Distribute schedule to Owner, Architect, Commissioning Authority, testing agencies, and each party involved in performance of portions of the Work where tests and inspections are required.

### 1.8 SPECIAL TESTS AND INSPECTIONS

- A. Special Tests and Inspections: Unless otherwise noted, the Owner will engage a qualified special inspector to conduct special tests and inspections required by authorities having jurisdiction as follows:
  - 1. Notifying Architect and Contractor through Owner's Representative promptly of irregularities and deficiencies observed in the Work during performance of its services.
  - 2. Submitting a certified written report of each test, inspection, and similar quality-control service to Architect through Owner's Representative with copy to Contractor and to authorities having jurisdiction.
  - 3. Submitting a final report of special tests and inspections at Substantial Completion, which includes a list of unresolved deficiencies.
  - 4. Interpreting tests and inspections and stating in each report whether tested and inspected work complies with or deviates from the Contract Documents.
  - 5. Retesting and reinspecting corrected work.

## PART 2 - PRODUCTS (Not Used)

## PART 3 - EXECUTION

### 3.1 TEST AND INSPECTION LOG

- A. Test and Inspection Log: Prepare a record of tests and inspections. Include the following:
  - 1. Date test or inspection was conducted.
  - 2. Description of the Work tested or inspected.
  - 3. Date test or inspection results were transmitted to Architect.
  - 4. Identification of testing agency or special inspector conducting test or inspection.
- B. Maintain log at Project site. Post changes and revisions as they occur. Provide access to test and inspection log for Architect's reference during normal working hours.

## **SECTION 014000 - QUALITY REQUIREMENTS**

### **3.2 REPAIR AND PROTECTION**

- A. General: On completion of testing, inspecting, sample taking, and similar services, repair damaged construction and restore substrates and finishes.
  - 1. Provide materials and comply with installation requirements specified in other Specification Sections or matching existing substrates and finishes. Restore patched areas and extend restoration into adjoining areas with durable seams that are as invisible as possible. Comply with the Contract Document requirements for cutting and patching in Section 017300 "Execution."
- B. Protect construction exposed by or for quality-control service activities.
- C. Repair and protection are Contractor's responsibility, regardless of the assignment of responsibility for quality-control services.

**END OF SECTION**

## SECTION 014200 - REFERENCES

### PART 1 - GENERAL

#### 1.1 RELATED DOCUMENTS

- A. Drawings and general provisions of the Contract, including General and Supplementary Conditions and other Division 01 Specification Sections, apply to this Section.

#### 1.2 DEFINITIONS

- A. General: Basic Contract definitions are included in the Conditions of the Contract.
- B. "Approved": When used to convey Architect's action on Contractor's submittals, applications, and requests, "approved" is limited to Architect's duties and responsibilities as stated in the Conditions of the Contract.
- C. "Conforms to Design": When used to convey Architect's action on Contractor's submittals, applications, and requests, "conforms to design" is limited to Architect's duties and responsibilities as stated in the Conditions of the Contract.
- D. "Directed": A command or instruction by Architect. Other terms including "requested," "authorized," "selected," "required," and "permitted" have the same meaning as "directed."
- E. "Indicated": Requirements expressed by graphic representations or in written form on Drawings, in Specifications, and in other Contract Documents. Other terms including "shown," "noted," "scheduled," and "specified" have the same meaning as "indicated."
- F. "Regulations": Laws, ordinances, statutes, and lawful orders issued by authorities having jurisdiction, and rules, conventions, and agreements within the construction industry that control performance of the Work.
- G. "Furnish": Supply and deliver to Project site, ready for unloading, unpacking, assembly, installation, and similar operations.
- H. "Install": Operations at Project site including unloading, temporarily storing, unpacking, assembling, erecting, placing, anchoring, applying, working to dimension, finishing, curing, protecting, cleaning, and similar operations.
- I. "Provide": Furnish and install, complete and ready for the intended use.
- J. "Project Site": Space available for performing construction activities. The extent of Project site is shown on Drawings and may or may not be identical with the description of the land on which Project is to be built.

## SECTION 014200 - REFERENCES

### 1.3 INDUSTRY STANDARDS

- A. Applicability of Standards: Unless the Contract Documents include more stringent requirements, applicable construction industry standards have the same force and effect as if bound or copied directly into the Contract Documents to the extent referenced. Such standards are made a part of the Contract Documents by reference.
- B. Publication Dates: Comply with standards in effect as of date of the Contract Documents unless otherwise indicated.
- C. Copies of Standards: Each entity engaged in construction on Project should be familiar with industry standards applicable to its construction activity. Copies of applicable standards are not bound with the Contract Documents.
  - 1. Where copies of standards are needed to perform a required construction activity, obtain copies directly from publication source.

### 1.4 ABBREVIATIONS AND ACRONYMS

- A. Industry Organizations: Where abbreviations and acronyms are used in Specifications or other Contract Documents, they shall mean the recognized name of the entities indicated in Thomson Gale's "Encyclopedia of Associations" or in Columbia Books' "National Trade & Professional Associations of the U.S."
- B. Code Agencies: Where abbreviations and acronyms are used in Specifications or other Contract Documents, they shall mean the recognized name of the entities in the following list. Names, telephone numbers, and Web sites are subject to change and are believed to be accurate and up-to-date as of the date of the Contract Documents.
- C. Federal Government Agencies: Where abbreviations and acronyms are used in Specifications or other Contract Documents, they shall mean the recognized name of the entities in the following list. Names, telephone numbers, and Web sites are subject to change and are believed to be accurate and up-to-date as of the date of the Contract Documents.
- D. Standards and Regulations: Where abbreviations and acronyms are used in Specifications or other Contract Documents, they shall mean the recognized name of the standards and regulations in the following list. Names, telephone numbers, and Web sites are subject to change and are believed to be accurate and up-to-date as of the date of the Contract Documents.
- E. State Government Agencies: Where abbreviations and acronyms are used in Specifications or other Contract Documents, they shall mean the recognized name of the entities in the following list. Names, telephone numbers, and Web sites are subject to change and are believed to be accurate and up-to-date as of the date of the Contract Documents.

**SECTION 014200 - REFERENCES**

**PART 2 - PRODUCTS (Not Used)**

**PART 3 - EXECUTION (Not Used)**

**END OF SECTION**

## SECTION 015000 - TEMPORARY FACILITIES AND CONTROLS

### PART 1 - GENERAL

#### 1.1 RELATED DOCUMENTS

- A. Drawings and general provisions of the Contract, including General and Supplementary Conditions and other Division 01 Specification Sections, apply to this Section.

#### 1.2 SUMMARY

- A. Section includes requirements for temporary utilities, support facilities, and security and protection facilities.
- B. Related Requirements:
  - 1. Section 011000 "Summary" for work restrictions and limitations on utility interruptions.

#### 1.3 USE CHARGES

- A. General: Installation and removal of and use charges for temporary facilities shall be included in the Contract Sum unless otherwise indicated. Allow other entities to use temporary services and facilities without cost, including, but not limited to, Architect, occupants of Project, testing agencies, and authorities having jurisdiction.
- B. Electric Power Service: Contractor may use existing building power without charge as long as their use does not interrupt occupants' use or damage any systems. Any damage to Owner's systems caused by Contractor's use shall be repaired by the Contractor at no charge to the Owner
- C. Water and Sewer Service: Contractor may use existing building's water for construction operations as long as their use does not interrupt occupants use or damage any systems. Any damage to Owner's systems caused by Contractor's use shall be repaired by the Contractor at no charge to the Owner
- D. Fuel: Contractor shall provide temporary heat as required for construction operations and temporary facilities. Contractor responsible for fuel cost associated all construction operations and use of temporary facilities.

#### 1.4 SUBMITTALS

- A. Site Plan: Provide a site plan that shows locations of temporary facilities, utility connections, staging areas, and parking areas for construction personnel. Should construction sequencing or phasing alter the locations of the above, then secondary plans showing revised locations are required. Coordinate this site plan with the Contract Drawings.

## SECTION 015000 - TEMPORARY FACILITIES AND CONTROLS

### 1.5 QUALITY ASSURANCE

- A. Electric Service: Comply with NECA, NEMA, and UL standards and regulations for temporary electric service. Install service to comply with NFPA 70.
- B. Tests, Permits, & Inspections: Obtain required permits, tests, and inspections from authorities having jurisdiction for each temporary utility prior to use.

### 1.6 PROJECT CONDITIONS

- A. Temporary Use of Permanent Facilities: Installer of each permanent service shall assume responsibility for operation, maintenance, and protection of each permanent service during its use as a construction facility before Owner's acceptance, regardless of previously assigned responsibilities.

## PART 2 - PRODUCTS

### 2.1 MATERIALS

- A. Portable Chain-Link Fencing: Minimum 2-inch, 0.148-inch- thick, galvanized-steel, chain-link fabric fencing; minimum 6 feet high with galvanized-steel pipe posts; minimum 2-3/8-inch- OD line posts and 2-7/8-inch- OD corner and pull posts, with 1-5/8-inch- OD top and bottom rails. Provide galvanized-steel bases for supporting posts.

### 2.2 EQUIPMENT

- A. Fire Extinguishers: Portable, UL rated; with class and extinguishing agent as required by locations and classes of fire exposures.
- B. HVAC Equipment: Unless Owner authorizes use of permanent HVAC system, provide vented, self-contained, liquid-propane-gas or fuel-oil heaters with individual space thermostatic control.
  - 1. Use of gasoline-burning space heaters, open-flame heaters, or salamander-type heating units is prohibited.
  - 2. Heating Units: Listed and labeled for type of fuel being consumed, by a qualified testing agency acceptable to authorities having jurisdiction, and marked for intended location and application.
  - 3. Permanent HVAC System: Use of permanent HVAC systems during construction is prohibited. Isolated short term use can occur if approved in writing by the Owners representative. If Owner authorizes use of permanent HVAC system for temporary use during construction, provide filter with MERV of 8 at each return-air grille in system and remove at end of construction and clean HVAC system as required in Section 017700 "Closeout Procedures".
- C. Air-Filtration Units: Primary and secondary HEPA-filter-equipped portable units with four-stage filtration. Provide single switch for emergency shutoff. Configure to run continuously.

## SECTION 015000 - TEMPORARY FACILITIES AND CONTROLS

### 2.3 TEMPORARY FACILITIES

- A. Field Offices, General: Prefabricated or mobile units with serviceable finishes, temperature controls, and foundations adequate for normal office-use loading. Conform to local building codes. Field office must be available and fully operational within 45 days of Contract Award.
- B. Storage and Fabrication Sheds: Provide sheds sized, furnished, and equipped to accommodate materials and equipment for construction operations.
  - 1. Store combustible materials apart from building and field offices.

## PART 3 - EXECUTION

### 3.1 INSTALLATION, GENERAL

- A. Locate facilities where they will serve Project adequately and result in minimum interference with performance of the Work. Relocate and modify facilities as required by progress of the Work.

### 3.2 TEMPORARY UTILITY INSTALLATION

- A. General: Install temporary service or connect to existing service.
  - 1. Arrange with utility company, Owner, and existing users for time when service can be interrupted, if necessary, to make connections for temporary services.
- B. Sewers and Drainage: Provide temporary utilities to remove effluent lawfully.
  - 1. Connect temporary sewers to municipal system as directed by authorities having jurisdiction.
- C. Water Service: Install water service and distribution piping in sizes and pressures adequate for construction.
- D. Sanitary Facilities: The Contractor may use public restrooms on a keep clean basis.
  - 1. Note: A separate interior construction project may occur during this summer. Some of this work may inhibit restroom use. Coordinate all use with other contractor and owners' representative.
- E. Heating and Cooling: Provide temporary heating and cooling required by construction activities for curing or drying of completed installations or for protecting installed construction from adverse effects of low temperatures or high humidity. Select equipment that will not have a harmful effect on completed installations or elements being installed.
- F. Ventilation and Humidity Control: Provide temporary ventilation required by construction activities for curing or drying of completed installations or for protecting installed construction from adverse effects of high humidity. Select equipment that will not have a harmful effect on



## SECTION 015000 - TEMPORARY FACILITIES AND CONTROLS

completed installations or elements being installed. Coordinate ventilation requirements to produce ambient condition required and minimize energy consumption.

- G. Electric Power Service: Provide electric power service and distribution system of sufficient size, capacity, and power characteristics required for construction operations.
- H. Lighting: Provide temporary lighting with local switching that provides adequate illumination for construction operations, observations, inspections, and traffic conditions.
  - 1. Install and operate temporary lighting that fulfills security and protection requirements without operating entire system.

### 3.3 SUPPORT FACILITIES INSTALLATION

- A. General: Comply with the following:
  - 1. Maintain support facilities until Architect schedules Substantial Completion inspection. Remove before Substantial Completion. Personnel remaining after Substantial Completion will be permitted to use permanent facilities, under conditions acceptable to Owner.
- B. Traffic Controls: Comply with requirements of authorities having jurisdiction.
  - 1. Maintain access for fire-fighting equipment and access to fire hydrants.
- C. Parking: Limit parking to areas designated as contractor staging areas.
- D. Waste Disposal Facilities: Provide waste-collection containers in sizes adequate to handle waste from construction operations. Comply with requirements of authorities having jurisdiction. Comply with progress cleaning requirements in Section 017300 "Execution."
- E. Provide potable drinking water as required

### 3.4 SECURITY AND PROTECTION FACILITIES INSTALLATION

- A. Environmental Protection: Comply with requirements specified in Division 31 Section "Temporary Environmental Controls."
  - 1. Comply with work restrictions specified in Division 1 Section "Summary."
- B. Temporary Erosion and Sedimentation Control: Comply with requirements specified in Division 31 Section "Erosion Control."
- C. Stormwater Control: Comply with authorities having jurisdiction. Provide barriers in and around excavations and subgrade construction to prevent flooding by runoff of stormwater from heavy rains.

## SECTION 015000 - TEMPORARY FACILITIES AND CONTROLS

- D. Site Enclosure Fence: Before construction operations begin, furnish and install site enclosure fence in a manner that will prevent people and animals from easily entering site except by entrance gates.
  - 1. Extent of Fence: As shown on construction drawings and/or surrounding Contractor staging areas to provide separation from those areas and public spaces.
- E. Security Enclosure and Lockup: Install substantial temporary enclosure around partially completed areas of construction. Provide lockable entrances to prevent unauthorized entrance, vandalism, theft, and similar violations of security.
- F. Barricades, Warning Signs, and Lights: Comply with requirements of authorities having jurisdiction for erecting structurally adequate barricades, including warning signs and lighting.
- G. Temporary Enclosures: Provide temporary enclosures for protection of construction, in progress and completed, from exposure, foul weather, other construction operations, and similar activities. Provide temporary weathertight enclosure for building exterior.
  - 1. Where heating or cooling is needed and permanent enclosure is not complete, insulate temporary enclosures.
- H. Temporary Fire Protection: Install and maintain temporary fire-protection facilities of types needed to protect against reasonably predictable and controllable fire losses. Comply with NFPA 241.
  - 1. Prohibit smoking in construction areas.
  - 2. Supervise welding operations, combustion-type temporary heating units, and similar sources of fire ignition according to requirements of authorities having jurisdiction.
  - 3. Develop and supervise an overall fire-prevention and -protection program for personnel at Project site. Review needs with local fire department and establish procedures to be followed. Instruct personnel in methods and procedures. Post warnings and information.
  - 4. Provide temporary standpipes and hoses for fire protection. Hang hoses with a warning sign stating that hoses are for fire-protection purposes only and are not to be removed. Match hose size with outlet size and equip with suitable nozzles.
- I. Protection of Existing Facilities: Protect existing, equipment, structures, utilities, and other improvements at Project site and on adjacent properties, except those indicated to be removed or altered. Repair damage to existing facilities.

### 3.5 MOISTURE AND MOLD CONTROL

- A. Contractor's Moisture-Protection Plan: Avoid trapping water in finished work. Document visible signs of mold that may appear during construction.
- B. Exposed Construction Phase: Before installation of weather barriers, when materials are subject to wetting and exposure and to airborne mold spores, protect as follows:
  - 1. Protect porous materials from water damage.
  - 2. Protect stored and installed material from flowing or standing water.
  - 3. Keep porous and organic materials from coming into prolonged contact with concrete.

## **SECTION 015000 - TEMPORARY FACILITIES AND CONTROLS**

4. Remove standing water from decks.
5. Keep deck openings covered or dammed.

### **3.6 OPERATION, TERMINATION, AND REMOVAL**

- A. **Supervision:** Enforce strict discipline in use of temporary facilities. To minimize waste and abuse, limit availability of temporary facilities to essential and intended uses.
- B. **Maintenance:** Maintain facilities in good operating condition until removal.
  1. Maintain operation of temporary enclosures, heating, cooling, humidity control, ventilation, and similar facilities on a 24-hour basis where required to achieve indicated results and to avoid possibility of damage.
  2. Maintain Owner's onsite field office as required to allow full use of the facility for the duration of the project.
- C. **Temporary Facility Changeover:** Do not change over from using temporary security and protection facilities to permanent facilities until Substantial Completion.
- D. **Termination and Removal:** Remove each temporary facility when need for its service has ended, when it has been replaced by authorized use of a permanent facility, or no later than Substantial Completion. Complete or, if necessary, restore permanent construction that may have been delayed because of interference with temporary facility. Repair damaged Work, clean exposed surfaces, and replace construction that cannot be satisfactorily repaired.
  1. Materials and facilities that constitute temporary facilities are property of Contractor. Owner reserves right to take possession of Project identification signs.
  2. At Substantial Completion, repair, renovate, and clean permanent facilities used during construction period. Comply with final cleaning requirements specified in Section 017700 "Closeout Procedures."

**END OF SECTION**

## SECTION 016000 - PRODUCT REQUIREMENTS

### PART 1 - GENERAL

#### 1.1 RELATED DOCUMENTS

- A. Drawings and general provisions of the Contract, including General and Supplementary Conditions and other Division 01 Specification Sections, apply to this Section.

#### 1.2 SUMMARY

- A. Section includes administrative and procedural requirements for selection of products for use in Project; product delivery, storage, and handling; manufacturers' standard warranties on products; special warranties; and comparable products.
- B. Related Requirements:
  - 1. Section 012500 "Substitution Procedures" for requests for substitutions.

#### 1.3 DEFINITIONS

- A. Products: Items obtained for incorporating into the Work, whether purchased for Project or taken from previously purchased stock. The term "product" includes the terms "material," "equipment," "system," and terms of similar intent.
  - 1. Named Products: Items identified by manufacturer's product name, including make or model number or other designation shown or listed in manufacturer's published product literature, that is current as of date of the Contract Documents.
  - 2. New Products: Items that have not previously been incorporated into another project or facility. Products salvaged or recycled from other projects are not considered new products.
  - 3. Comparable Product: Product that is demonstrated and approved through submittal process to have the indicated qualities related to type, function, dimension, in-service performance, physical properties, appearance, and other characteristics that equal or exceed those of specified product.
- B. Basis-of-Design Product Specification: A specification in which a specific manufacturer's product is named and accompanied by the words "basis-of-design product," including make or model number or other designation, to establish the significant qualities related to type, function, dimension, in-service performance, physical properties, appearance, and other characteristics for purposes of evaluating comparable products of additional manufacturers named in the specification.

#### 1.4 ACTION SUBMITTALS

- A. Comparable Product Requests: Submit request for consideration of each comparable product. Identify product or fabrication or installation method to be replaced. Include Specification Section number and title and Drawing numbers and titles.

## SECTION 016000 - PRODUCT REQUIREMENTS

1. Include data to indicate compliance with the requirements specified in "Comparable Products" Article.
  2. Architect's Action: If necessary, Architect will request additional information or documentation for evaluation within one week of receipt of a comparable product request. Architect will notify Contractor through Owner's Representative of approval or rejection of proposed comparable product request within 15 days of receipt of request, or seven days of receipt of additional information or documentation, whichever is later.
    - a. Form of Approval: As specified in Section 013300 "Submittal Procedures."
    - b. Use product specified if Architect does not issue a decision on use of a comparable product request within time allocated.
- B. Basis-of-Design Product Specification Submittal: Comply with requirements in Section 013300 "Submittal Procedures." Show compliance with requirements.

### 1.5 PRODUCT DELIVERY, STORAGE, AND HANDLING

- A. Deliver, store, and handle products using means and methods that will prevent damage, deterioration, and loss, including theft and vandalism. Comply with manufacturer's written instructions.
- B. Delivery and Handling:
1. Schedule delivery to minimize long-term storage at Project site and to prevent overcrowding of construction spaces.
  2. Coordinate delivery with installation time to ensure minimum holding time for items that are flammable, hazardous, easily damaged, or sensitive to deterioration, theft, and other losses.
  3. Deliver products to Project site in an undamaged condition in manufacturer's original sealed container or other packaging system, complete with labels and instructions for handling, storing, unpacking, protecting, and installing.
  4. Inspect products on delivery to determine compliance with the Contract Documents and to determine that products are undamaged and properly protected.
- C. Storage:
1. Store products to allow for inspection and measurement of quantity or counting of units.
  2. Store materials in a manner that will not endanger Project structure.
  3. Store products that are subject to damage by the elements, under cover in a weather tight enclosure above ground, with ventilation adequate to prevent condensation.
  4. Protect foam plastic from exposure to sunlight, except to extent necessary for period of installation and concealment.
  5. Comply with product manufacturer's written instructions for temperature, humidity, ventilation, and weather-protection requirements for storage.
  6. Protect stored products from damage and liquids from freezing.

## SECTION 016000 - PRODUCT REQUIREMENTS

### 1.6 PRODUCT WARRANTIES

- A. Warranties specified in other Sections shall be in addition to, and run concurrent with, other warranties required by the Contract Documents. Manufacturer's disclaimers and limitations on product warranties do not relieve Contractor of obligations under requirements of the Contract Documents.
  - 1. Manufacturer's Warranty: Written warranty furnished by individual manufacturer for a particular product and specifically endorsed by manufacturer to Owner.
  - 2. Special Warranty: Written warranty required by the Contract Documents to provide specific rights for Owner.
- B. Special Warranties: Prepare a written document that contains appropriate terms and identification, ready for execution.
  - 1. Manufacturer's Standard Form: Modified to include Project-specific information and properly executed.
  - 2. Specified Form: When specified forms are included with the Specifications, prepare a written document using indicated form properly executed.
  - 3. See other Sections for specific content requirements and particular requirements for submitting special warranties.
- C. Submittal Time: Comply with requirements in Section 017700 "Closeout Procedures."

## PART 2 - PRODUCTS

### 2.1 PRODUCT SELECTION PROCEDURES

- A. General Product Requirements: Provide products that comply with the Contract Documents, are undamaged and, unless otherwise indicated, are new at time of installation.
  - 1. Provide products complete with accessories, trim, finish, fasteners, and other items needed for a complete installation and indicated use and effect.
  - 2. Standard Products: If available, and unless custom products or nonstandard options are specified, provide standard products of types that have been produced and used successfully in similar situations on other projects.
  - 3. Owner reserves the right to limit selection to products with warranties not in conflict with requirements of the Contract Documents.
  - 4. Where products are accompanied by the term "as selected," Architect will make selection.
  - 5. Descriptive, performance, and reference standard requirements in the Specifications establish salient characteristics of products.
  - 6. Or Equal: For products specified by name and accompanied by the term "or equal," or "or approved equal," or "or approved," comply with requirements in "Comparable Products" Article to obtain approval for use of an unnamed product.
- B. Product Selection Procedures:

## SECTION 016000 - PRODUCT REQUIREMENTS

1. Product: Where Specifications name a single manufacturer and product, provide the named product that complies with requirements. Comparable products or substitutions for Contractor's convenience will not be considered.
  2. Manufacturer/Source: Where Specifications name a single manufacturer or source, provide a product by the named manufacturer or source that complies with requirements. Comparable products or substitutions for Contractor's convenience will not be considered.
  3. Products:
    - a. Restricted List: Where Specifications include a list of names of both manufacturers and products, provide one of the products listed that complies with requirements. Comparable products or substitutions for Contractor's convenience will not be considered unless otherwise indicated.
    - b. Nonrestricted List: Where Specifications include a list of names of both available manufacturers and products, provide one of the products listed, or an unnamed product, that complies with requirements. Comply with requirements in "Comparable Products" Article for consideration of an unnamed product.
  4. Manufacturers:
    - a. Restricted List: Where Specifications include a list of manufacturers' names, provide a product by one of the manufacturers listed that complies with requirements. Comparable products or substitutions for Contractor's convenience will not be considered unless otherwise indicated.
    - b. Nonrestricted List: Where Specifications include a list of available manufacturers, provide a product by one of the manufacturers listed, or a product by an unnamed manufacturer, that complies with requirements. Comply with requirements in "Comparable Products" Article for consideration of an unnamed manufacturer's product.
  5. Basis-of-Design Product: Where Specifications name a product, or refer to a product indicated on Drawings, and include a list of manufacturers, provide the specified or indicated product or a comparable product by one of the other named manufacturers. Drawings and Specifications indicate sizes, profiles, dimensions, and other characteristics that are based on the product named. Comply with requirements in "Comparable Products" Article for consideration of an unnamed product by one of the other named manufacturers.
- C. Visual Matching Specification: Where Specifications require "match Architect's sample", provide a product that complies with requirements and matches Architect's sample. Architect's decision will be final on whether a proposed product matches.
1. If no product available within specified category matches and complies with other specified requirements, comply with requirements in Section 012500 "Substitution Procedures" for proposal of product.
- D. Visual Selection Specification: Where Specifications include the phrase "as selected by Architect from manufacturer's full range" or similar phrase, select a product that complies with requirements. Architect will select color, gloss, pattern, density, or texture from manufacturer's product line that includes both standard and premium items.

## **SECTION 016000 - PRODUCT REQUIREMENTS**

### **2.2 COMPARABLE PRODUCTS**

- A. Conditions for Consideration: Architect will consider Contractor's request for comparable product when the following conditions are satisfied. If the following conditions are not satisfied, Architect may return requests without action, except to record noncompliance with these requirements:
1. Evidence that the proposed product does not require revisions to the Contract Documents, that it is consistent with the Contract Documents and will produce the indicated results, and that it is compatible with other portions of the Work.
  2. Detailed comparison of significant qualities of proposed product with those named in the Specifications. Significant qualities include attributes such as performance, weight, size, durability, visual effect, and specific features and requirements indicated.
  3. Evidence that proposed product provides specified warranty.
  4. List of similar installations for completed projects with project names and addresses and names and addresses of architects and owners, if requested.
  5. Samples, if requested.

### **PART 3 - EXECUTION (Not Used)**

**END OF SECTION**



## SECTION 017300 - EXECUTION

### PART 1 - GENERAL

#### 1.1 RELATED DOCUMENTS

- A. Drawings and general provisions of the Contract, including General and Supplementary Conditions and other Division 01 Specification Sections, apply to this Section.

#### 1.2 SUMMARY

- A. Section includes general administrative and procedural requirements governing execution of the Work including, but not limited to, the following:
  - 1. Installation of the Work.
  - 2. Cutting and patching.
  - 3. Progress cleaning.
  - 4. Starting and adjusting.
  - 5. Protection of installed construction.
  - 6. Correction of the Work.
- B. Related Requirements:
  - 1. Section 011000 "Summary" for limits on use of Project site.

#### 1.3 DEFINITIONS

- A. Cutting: Removal of in-place construction necessary to permit installation or performance of other work.
- B. Patching: Fitting and repair work required to restore construction to original conditions after installation of other work.

### PART 2 - PRODUCTS

#### 2.1 MATERIALS

- A. In-Place Materials: Use materials for patching identical to in-place materials. For exposed surfaces, use materials that visually match in-place adjacent surfaces to the fullest extent possible.
  - 1. If identical materials are unavailable or cannot be used, use materials that, when installed, will provide a match acceptable to Architect for the visual and functional performance of in-place materials.

## SECTION 017300 - EXECUTION

### PART 3 - EXECUTION

#### 3.1 EXAMINATION

- A. Existing Conditions: The existence and location of underground and other utilities and construction indicated as existing are not guaranteed. Before beginning work, investigate and verify the existence and location of mechanical and electrical systems, and other construction affecting the Work.
  - 1. Before construction, verify the location and invert elevation at points of connection of sanitary sewer and water-service piping and other utilities.
- B. Examination and Acceptance of Conditions: Before proceeding with each component of the Work, examine substrates, areas, and conditions, with Installer or Applicator present where indicated, for compliance with requirements for installation tolerances and other conditions affecting performance. Record observations.
  - 1. Examine roughing-in for mechanical and electrical systems to verify actual locations of connections before equipment and fixture installation.
  - 2. Examine walls, floors, and roofs for suitable conditions where products and systems are to be installed.
  - 3. Verify compatibility with and suitability of substrates, including compatibility with existing finishes or primers.
- C. Proceed with installation only after unsatisfactory conditions have been corrected. Proceeding with the Work indicates acceptance of surfaces and conditions.

#### 3.2 PREPARATION

- A. Field Measurements: Take field measurements as required to fit the Work properly. Recheck measurements before installing each product. Where portions of the Work are indicated to fit to other construction, verify dimensions of other construction by field measurements before fabrication. Coordinate fabrication schedule with construction progress to avoid delaying the Work. Where construction schedule does not allow field measurement prior to fabrication layout work according to coordination drawings allowing tolerances needed to assure proper fit of Work.
- B. Space Requirements: Verify space requirements and dimensions of items shown diagrammatically on Drawings.
- C. Review of Contract Documents and Field Conditions: Immediately on discovery of the need for clarification of the Contract Documents caused by differing field conditions outside the control of Contractor, submit a request for information to Architect according to requirements in Section 013100 "Project Management and Coordination."

## SECTION 017300 - EXECUTION

### 3.3 INSTALLATION

- A. General: Locate the Work and components of the Work accurately, in correct alignment and elevation, as indicated.
  - 1. Make vertical work plumb and make horizontal work level.
  - 2. Where space is limited, install components to maximize space available for maintenance and ease of removal for replacement.
  - 3. Conceal pipes, ducts, conduit and wiring in finished areas unless otherwise indicated.
- B. Comply with manufacturer's written instructions and recommendations for installing products in applications indicated.
- C. Install products at the time and under conditions that will ensure the best possible results. Maintain conditions required for product performance until Substantial Completion.
- D. Conduct construction operations so no part of the Work is subjected to damaging operations or loading in excess of that expected during normal conditions of occupancy.
- E. Sequence the Work and allow adequate clearances to accommodate movement of construction items on site and placement in permanent locations.
- F. Tools and Equipment: Do not use tools or equipment that produce harmful noise levels.
- G. Templates: Obtain and distribute to the parties involved templates for work specified to be factory prepared and field installed. Check Shop Drawings of other work to confirm that adequate provisions are made for locating and installing products to comply with indicated requirements.
- H. Attachment: Provide blocking and attachment plates and anchors and fasteners of adequate size and number to securely anchor each component in place, accurately located and aligned with other portions of the Work. Where size and type of attachments are not indicated, verify size and type required for load conditions.
  - 1. Mounting Heights: Where mounting heights are not indicated, mount components at heights directed by Architect.
  - 2. Allow for building movement, including thermal expansion and contraction.
  - 3. Coordinate installation of anchorages. Furnish setting drawings, templates, and directions for installing anchorages, including sleeves, concrete inserts, anchor bolts, and items with integral anchors, that are to be embedded in concrete or masonry. Deliver such items to Project site in time for installation.
- I. Joints: Make joints of uniform width. Where joint locations in exposed work are not indicated, arrange joints for the best visual effect. Fit exposed connections together to form hairline joints.
- J. Hazardous Materials: Use products, cleaners, and installation materials that are not considered hazardous.

## SECTION 017300 - EXECUTION

### 3.4 CUTTING AND PATCHING

- A. Cutting and Patching, General: Employ skilled workers to perform cutting and patching. Proceed with cutting and patching at the earliest feasible time, and complete without delay.
  - 1. Cut in-place construction to provide for installation of other components or performance of other construction, and subsequently patch as required to restore surfaces to their original condition.
- B. Temporary Support: Provide temporary support of work to be cut.
- C. Protection: Protect in-place construction during cutting and patching to prevent damage. Provide protection from adverse weather conditions for portions of Project that might be exposed during cutting and patching operations.
- D. Adjacent Occupied Areas: Where interference with use of adjoining areas or interruption of free passage to adjoining areas is unavoidable, coordinate cutting and patching according to requirements in Section 011000 "Summary."
- E. Existing Utility Services and Mechanical/Electrical Systems: Where existing services/systems are required to be removed, relocated, or abandoned, bypass such services/systems before cutting to minimize interruption to occupied areas.
- F. Cutting: Cut in-place construction by sawing, drilling, breaking, chipping, grinding, and similar operations, including excavation, using methods least likely to damage elements retained or adjoining construction. If possible, review proposed procedures with original Installer; comply with original Installer's written recommendations.
  - 1. In general, use hand or small power tools designed for sawing and grinding, not hammering and chopping. Cut holes and slots neatly to minimum size required, and with minimum disturbance of adjacent surfaces. Temporarily cover openings when not in use.
  - 2. Finished Surfaces: Cut or drill from the exposed or finished side into concealed surfaces.
  - 3. Concrete: Cut using a cutting machine, such as an abrasive saw or a diamond-core drill.
  - 4. Excavating and Backfilling: Comply with requirements in applicable Sections where required by cutting and patching operations.
  - 5. Mechanical and Electrical Services: Cut off pipe or conduit in walls or partitions to be removed. Cap, valve, or plug and seal remaining portion of pipe or conduit to prevent entrance of moisture or other foreign matter after cutting.
  - 6. Proceed with patching after construction operations requiring cutting are complete.
- G. Patching: Patch construction by filling, repairing, refinishing, closing up, and similar operations following performance of other work. Patch with durable seams that are as invisible as practicable. Provide materials and comply with installation requirements specified in other Sections, where applicable.
  - 1. Inspection: Where feasible, test and inspect patched areas after completion to demonstrate physical integrity of installation.
  - 2. Exposed Finishes: Restore exposed finishes of patched areas and extend finish restoration into retained adjoining construction in a manner that will minimize evidence of patching and refinishing.

## SECTION 017300 - EXECUTION

- a. Clean piping, conduit, and similar features before applying paint or other finishing materials.
  - b. Restore damaged pipe covering to its original condition.
3. Floors and Walls: Where walls or partitions that are removed extend one finished area into another, patch and repair floor and wall surfaces in the new space. Provide an even surface of uniform finish, color, texture, and appearance. Remove in-place floor and wall coverings and replace with new materials, if necessary, to achieve uniform color and appearance.
- a. Where patching occurs in a painted surface, prepare substrate and apply primer and intermediate paint coats appropriate for substrate over the patch, and apply final paint coat over entire unbroken surface containing the patch. Provide additional coats until patch blends with adjacent surfaces.
4. Ceilings: Patch, repair, or rehang in-place ceilings as necessary to provide an even-plane surface of uniform appearance.
5. Exterior Building Enclosure: Patch components in a manner that restores enclosure to a weather tight condition and ensures thermal and moisture integrity of building enclosure.
- H. Cleaning: Clean areas and spaces where cutting and patching are performed. Remove paint, mortar, oils, putty, and similar materials from adjacent finished surfaces.

### 3.5 PROGRESS CLEANING

- A. General: Clean Project site and work areas daily, including common areas. Enforce requirements strictly. Dispose of materials lawfully.
1. Comply with requirements in NFPA 241 for removal of combustible waste materials and debris.
  2. Do not hold waste materials more than seven days during normal weather or three days if the temperature is expected to rise above 80 deg F (27 deg C).
  3. Containerize hazardous and unsanitary waste materials separately from other waste. Mark containers appropriately and dispose of legally, according to regulations.
    - a. Use containers intended for holding waste materials of type to be stored.
  4. Coordinate progress cleaning for joint-use areas where Contractor and other contractors are working concurrently.
- B. Site: Maintain Project site free of waste materials and debris.
- C. Work Areas: Clean areas where work is in progress to the level of cleanliness necessary for proper execution of the Work.
1. Remove liquid spills promptly.
  2. Where dust would impair proper execution of the Work, broom-clean or vacuum the entire work area, as appropriate.

## SECTION 017300 - EXECUTION

- D. Installed Work: Keep installed work clean. Clean installed surfaces according to written instructions of manufacturer or fabricator of product installed, using only cleaning materials specifically recommended. If specific cleaning materials are not recommended, use cleaning materials that are not hazardous to health or property and that will not damage exposed surfaces.
- E. Concealed Spaces: Remove debris from concealed spaces before enclosing the space.
- F. Exposed Surfaces in Finished Areas: Clean exposed surfaces and protect as necessary to ensure freedom from damage and deterioration at time of Substantial Completion.
- G. Waste Disposal: Do not bury or burn waste materials on-site. Do not wash waste materials down sewers or into waterways. Comply with waste disposal requirements in Section 015000 "Temporary Facilities and Controls."
- H. During handling and installation, clean and protect construction in progress and adjoining materials already in place. Apply protective covering where required to ensure protection from damage or deterioration at Substantial Completion.
- I. Clean and provide maintenance on completed construction as frequently as necessary through the remainder of the construction period. Adjust and lubricate operable components to ensure operability without damaging effects.
- J. Limiting Exposures: Supervise construction operations to assure that no part of the construction, completed or in progress, is subject to harmful, dangerous, damaging, or otherwise deleterious exposure during the construction period.

### 3.6 PROTECTION OF INSTALLED CONSTRUCTION

- A. Provide final protection and maintain conditions that ensure installed Work is without damage or deterioration at time of Substantial Completion.
- B. Provide protection and maintain conditions that ensure existing finishes are without damage or deterioration at time of Substantial Completion.
- C. Comply with manufacturer's written instructions for temperature and relative humidity.

**END OF SECTION**

## SECTION 017700 - CLOSEOUT PROCEDURES

### PART 1 - GENERAL

#### 1.1 RELATED DOCUMENTS

- A. Drawings and general provisions of the Contract, including General and Supplementary Conditions and other Division 01 Specification Sections, apply to this Section.

#### 1.2 SUMMARY

- A. Section includes administrative and procedural requirements for contract closeout, including, but not limited to, the following:
  - 1. Substantial Completion procedures.
  - 2. Final completion procedures.
  - 3. Warranties.
  - 4. Final cleaning.
  - 5. Repair of the Work.
- B. Related Requirements:
  - 1. Section 017300 "Execution" for progress cleaning of Project site.
  - 2. Section 017823 "Operation and Maintenance Data" for operation and maintenance manual requirements.

#### 1.3 ACTION SUBMITTALS

- A. Product Data: For cleaning agents.
- B. Contractor's List of Incomplete Items: Initial submittal at Substantial Completion.
- C. Certified List of Incomplete Items: Final submittal at Final Completion.

#### 1.4 FINAL ACCEPTANCE

- A. Before requesting inspection for certification of final acceptance and final payment, complete and submit the following:
  - 1. Submit final payment request.
  - 2. Submit a final Change Order request.
  - 3. Submit a copy of the final inspection list stating that each item has been completed or otherwise resolved for acceptance.
  - 4. Submit final meter readings for utilities, a record of stored fuel, and similar data as of Substantial Completion.
  - 5. Submit consent of surety to final payment.
  - 6. Submit evidence of continuing insurance coverage complying with insurance requirements.

## SECTION 017700 - CLOSEOUT PROCEDURES

7. Written guarantees where required.
8. Maintenance stock items; spare parts; special tools, where required.
9. Certificates of final inspection and acceptance by local governing agencies having jurisdiction.
10. Completed CBJ Certificate of Compliance and Release form attached with this section.
11. Final Subcontractor list complete with final subcontract amounts and include all equipment rentals (with operators).
12. Alaska Department of Revenue Corporate Income Tax Clearance letter for the CONTRACTOR.
13. Before final payment can be made, the CONTRACTOR shall supply a copy of the "Notice of Completion of Public Works" form approved by Wage and Hour Administration of the Labor Standards and Safety Division of the Alaska Department of Labor and Workforce Development.
14. Alaska Department of Labor Employment Security Tax Clearance letter for the CONTRACTOR and all Subcontractors, a copy of which is located at the end of Section 00800 – Supplementary General Conditions.
15. Submit original items 11, 12, 13 and 14 to Contracts Administrator, CBJ Engineering.

### 1.5 MAINTENANCE MATERIAL SUBMITTALS

- A. Schedule of Maintenance Material Items: For maintenance material submittal items specified in other Sections.

### 1.6 SUBSTANTIAL COMPLETION PROCEDURES

- A. Contractor's List of Incomplete Items: Prepare and submit a list of items to be completed and corrected (Contractor's punch list), indicating all Work that is incomplete.
- B. Submittals Prior to Substantial Completion: Complete the following a minimum of 5 days prior to requesting inspection for determining date of Substantial Completion. List items below that are incomplete at time of request.
  1. Certificates of Release: Obtain and submit releases from authorities having jurisdiction permitting Owner unrestricted use of the Work and access to services and utilities. Include occupancy permits, operating certificates, and similar releases.
  2. Submit closeout submittals specified in other Division 01 Sections, including project record documents, operation and maintenance manuals, final completion construction photographic documentation, damage or settlement surveys, property surveys, and similar final record information for each phase.
  3. Submit closeout submittals specified in individual Sections, including specific warranties, workmanship bonds, maintenance service agreements, final certifications, and similar documents.
  4. Submit maintenance material submittals specified in individual Sections, including tools, spare parts, extra materials, and similar items, and deliver to location designated by Owner's Representative. Label with manufacturer's name and model number where applicable.
  5. Submit test/adjust/balance records.
  6. Submit changeover information related to Owner's occupancy, use, operation, and maintenance.



## SECTION 017700 - CLOSEOUT PROCEDURES

- C. Procedures Prior to Substantial Completion: Complete the following a minimum of 5 days prior to requesting inspection for determining date of Substantial Completion. List items below that are incomplete at time of request.
1. Advise Owner of pending insurance changeover requirements.
  2. Make final changeover of permanent locks and deliver keys to Owner. Advise Owner's personnel of changeover in security provisions.
  3. Complete startup and testing of systems and equipment.
  4. Perform preventive maintenance on equipment used prior to Substantial Completion.
  5. Terminate and remove temporary facilities from Project site, along with mockups, construction tools, and similar elements.
  6. Complete final cleaning requirements, including touchup painting.
  7. Touch up and otherwise repair and restore marred exposed finishes to eliminate visual defects.
- D. Inspection: Submit a written request for inspection to determine Substantial Completion a minimum of 5 days prior to date the work will be completed and ready for final inspection and tests. On receipt of request, Architect and Owner's Representative will either proceed with inspection or notify Contractor of unfulfilled requirements. Architect will prepare the Certificate of Substantial Completion after inspection or will notify Contractor of items, either on Contractor's list or additional items identified by Architect, that must be completed or corrected before certificate will be issued.
1. Reinspection: Request reinspection when the Work identified in previous inspections as incomplete is completed or corrected.
  2. Results of completed inspection will form the basis of requirements for final completion.

### 1.7 FINAL COMPLETION PROCEDURES

- A. Submittals Prior to Final Completion: Before requesting final inspection for determining final completion, complete items listed in 1.4 FINAL ACCEPTANCE
- B. Inspection: Submit a written request for final inspection to determine acceptance a minimum of 10 days prior to date the work will be completed and ready for final inspection and tests. On receipt of request, Architect and Owner's Representative will either proceed with inspection or notify Contractor of unfulfilled requirements. Architect will prepare a final Certificate for Payment after inspection or will notify Contractor of construction that must be completed or corrected before certificate will be issued.
1. Reinspection: Request reinspection when the Work identified in previous inspections as incomplete is completed or corrected.

### 1.8 LIST OF INCOMPLETE ITEMS (PUNCH LIST)

- A. Organization of List: Include name and identification of each space and area affected by construction operations for incomplete items and items needing correction including, if necessary, areas disturbed by Contractor that are outside the limits of construction.

## SECTION 017700 - CLOSEOUT PROCEDURES

1. Organize list of spaces in sequential order, starting with exterior areas first and proceeding from lowest floor to highest floor.
2. Organize items applying to each space by major element, including categories for ceiling, individual walls, floors, equipment, and building systems.
3. Include the following information at the top of each page:
  - a. Project name.
  - b. Date.
  - c. Name of Architect.
  - d. Name of Contractor.
  - e. Page number.
4. Submit list of incomplete items in the following format:
  - a. PDF electronic file. Architect through Owner's Representative will return annotated file.

### 1.9 SUBMITTAL OF PROJECT WARRANTIES

- A. Time of Submittal: Submit written warranties on request of Architect for designated portions of the Work where commencement of warranties other than date of Substantial Completion is indicated, or when delay in submittal of warranties might limit Owner's rights under warranty.
- B. Partial Occupancy: Submit properly executed warranties within 15 days of completion of designated portions of the Work that are completed and occupied or used by Owner during construction period by separate agreement with Contractor.
- C. Organize warranty documents into an orderly sequence based on the table of contents of Project Manual.
  1. Bind warranties and bonds in heavy-duty, three-ring, vinyl-covered, loose-leaf binders, thickness as necessary to accommodate contents, and sized to receive 8-1/2-by-11-inch (215-by-280-mm) paper.
  2. Provide heavy paper dividers with plastic-covered tabs for each separate warranty. Mark tab to identify the product or installation. Provide a typed description of the product or installation, including the name of the product and the name, address, and telephone number of Installer.
  3. Identify each binder on the front and spine with the typed or printed title "WARRANTIES," Project name, and name of Contractor.
  4. Provide electronic PDF copy of all warranty documents.
- D. Provide additional copies and scans of each warranty to include in operation and maintenance manuals.

## SECTION 017700 - CLOSEOUT PROCEDURES

### PART 2 - PRODUCTS

#### 2.1 MATERIALS

- A. Cleaning Agents: Use cleaning materials and agents recommended by manufacturer or fabricator of the surface to be cleaned. Do not use cleaning agents that are potentially hazardous to health or property or that might damage finished surfaces.
  - 1. Use cleaning products that comply with Green Seal's GS-37, or if GS-37 is not applicable, use products that comply with the California Code of Regulations maximum allowable VOC levels.

### PART 3 - EXECUTION

#### 3.1 FINAL CLEANING

- A. General: Perform final cleaning. Conduct cleaning and waste-removal operations to comply with local laws and ordinances and Federal and local environmental and antipollution regulations.
- B. Cleaning: Employ experienced workers or professional cleaners for final cleaning. Clean each surface or unit to condition expected in an average commercial building cleaning and maintenance program. Comply with manufacturer's written instructions.
  - 1. Complete the following cleaning operations before requesting inspection for certification of Substantial Completion for entire Project or for a designated portion of Project:
    - a. Clean Project site, yard, and grounds, in areas disturbed by construction activities, including landscape development areas, of rubbish, waste material, litter, and other foreign substances.
    - b. Sweep paved areas broom clean. Remove petrochemical spills, stains, and other foreign deposits.
    - c. Rake grounds that are neither planted nor paved to a smooth, even-textured surface.
    - d. Remove tools, construction equipment, machinery, and surplus material from Project site.
    - e. Clean exposed exterior and interior hard-surfaced finishes to a dirt-free condition, free of stains, films, and similar foreign substances. Avoid disturbing natural weathering of exterior surfaces. Restore reflective surfaces to their original condition.
    - f. Remove debris and surface dust from limited access spaces, including roofs, plenums, shafts, trenches, equipment vaults, manholes, attics, and similar spaces.
    - g. Sweep concrete floors broom clean in unoccupied spaces.
    - h. Vacuum carpet and similar soft surfaces, removing debris and excess nap; clean according to manufacturer's recommendations if visible soil or stains remain.
    - i. Clean transparent materials, including mirrors and glass in doors and windows. Remove glazing compounds and other noticeable, vision-obscuring materials. Polish mirrors and glass, taking care not to scratch surfaces.

## SECTION 017700 - CLOSEOUT PROCEDURES

- j. Remove labels that are not permanent.
  - k. Wipe surfaces of mechanical and electrical equipment, elevator equipment, and similar equipment. Remove excess lubrication, paint and mortar droppings, and other foreign substances.
  - l. Clean plumbing fixtures to a sanitary condition, free of stains, including stains resulting from water exposure.
  - m. Replace disposable air filters and clean permanent air filters. Clean exposed surfaces of diffusers, registers, and grills.
  - n. Clean ducts, blowers, and coils if units were operated without filters during construction or that display contamination with particulate matter on inspection.
    - 1) Clean HVAC system in compliance with NADCA Standard 1992-01. Provide written report on completion of cleaning.
  - o. Clean light fixtures, lamps, globes, and reflectors to function with full efficiency.
  - p. Leave Project clean and ready for occupancy.
- C. Construction Waste Disposal: Comply with waste disposal requirements in Section 015000 "Temporary Facilities and Controls."

### 3.2 REPAIR OF THE WORK

- A. Complete repair and restoration operations before requesting inspection for determination of Substantial Completion.
- B. Repair or remove and replace defective construction. Repairing includes replacing defective parts, refinishing damaged surfaces, touching up with matching materials, and properly adjusting operating equipment. Where damaged or worn items cannot be repaired or restored, provide replacements. Remove and replace operating components that cannot be repaired. Restore damaged construction and permanent facilities used during construction to specified condition.
  - 1. Remove and replace chipped, scratched, and broken glass, reflective surfaces, and other damaged transparent materials.
  - 2. Touch up and otherwise repair and restore marred or exposed finishes and surfaces. Replace finishes and surfaces that already show evidence of repair or restoration.
    - a. Do not paint over "UL" and other required labels and identification, including mechanical and electrical nameplates. Remove paint applied to required labels and identification.
  - 3. Replace parts subject to operating conditions during construction that may impede operation or reduce longevity.
  - 4. Replace burned-out bulbs, bulbs noticeably dimmed by hours of use, and defective and noisy starters in fluorescent and mercury vapor fixtures to comply with requirements for new fixtures.

**SECTION 017700 - CLOSEOUT PROCEDURES**

**COMPLIANCE CERTIFICATE AND RELEASE FORM**

PROJECT: RIVERBEND ELEMENTARY SCHOOL ROOF REPLACEMENT PROJECT  
CONTRACT NO: BE22-164

The **CONTRACTOR** must complete and submit this form to the Contract Administrator with respect to the entire contract and submit completed Subcontractor Compliance forms for each Subcontractor used on the Contract and listed on the Subcontractor report.

Completed forms shall be submitted upon completion of the Project. All requirements and submittals must be met before final payment will be made to the **CONTRACTOR**.

*I certify that the following and any referenced attachments are true:*

- All WORK has been performed, materials supplied, and requirements met in accordance with the applicable Drawings, Specifications, and Contract Documents.
- All payments to Subcontractors and Suppliers have been made in accordance with Alaska Statute 36.90.210. If not, please provide written explanation, for each case, why and the specific mutual payment agreement reached with the Supplier or Subcontractor.
- CHECK ONE:
  - All Suppliers and Subcontractors have been paid in full with no claims for labor, materials or other services outstanding.
  - The following Suppliers and Subcontractors are due final payment which will be made upon the release of the final payment by the CBJ. List the Suppliers and Subcontractors and the amount they are due below (attach separate sheet if necessary) :

	Supplier or Subcontractor	Amount Owed
1.		\$
2.		\$
3.		\$
4.		\$
5.		\$
6.		\$
7.		\$

**SECTION 017700 - CLOSEOUT PROCEDURES**

- All employees have been paid not less than the current prevailing wage rates set by the State of Alaska (or U.S. Department of Labor, as applicable).
- All equal employment opportunity, certified payroll and other reports have been filed in accordance with the prime contract.
- The attached list of Subcontractors is complete (required from CONTRACTOR). The City Engineer was advised and approved of all Subcontractors before WORK was performed and has approved any substitutions of Subcontractors.
- All DBE firms listed as a precondition of the prime contract award must have performed a commercially useful function in order for the WORK to count to a DBE goal. All DBE firms performed the WORK stated and have received at least the amount claimed for credit in the Contract Documents.
- All DBE Subcontractors must attach a signed statement of the payment amount received, the nature of WORK performed, whether any balance is outstanding, and indicate that no rebates are involved.
- If the amount paid is less than the amount originally claimed for DBE credit, the CONTRACTOR has attached approval from the City Engineer for underutilization.

*I understand it is unlawful to misrepresent information in order to receive a payment which would otherwise be withheld if these conditions were not met. I am an authorized agent of this firm and sign this freely and voluntarily. The foregoing statements are true and apply to the following project contractor.*

\_\_\_\_\_  
Firm Name

Capacity: CONTRACTOR

\_\_\_\_\_  
Signed  
Name and Title

\_\_\_\_\_  
Signed  
Name and Title

\_\_\_\_\_  
Printed  
Date

Return completed form to: Engineering Contracts Division, City and Borough of Juneau, 155 South Seward Street, Juneau, AK 99801 or by email to: [contracts@juneau.org](mailto:contracts@juneau.org)

Call (907) 586-0800 if we can be of further assistance or if you have any questions.

**SECTION 017700 - CLOSEOUT PROCEDURES**

**SUBCONTRACTOR COMPLIANCE CERTIFICATE AND RELEASE FORM**

PROJECT: RIVERBEND ELEMENTARY SCHOOL ROOF REPLACEMENT PROJECT  
CONTRACT NO: BE22-164

Each **SUBCONTRACTOR** must complete and submit this form to the Contract Administrator, through the General Contractor, with respect to the entire contract.

Completed forms shall be submitted upon completion of the Project. All requirements and submittals must be met before final payment will be made to the CONTRACTOR.

*I certify that the following and any referenced attachments are true:*

- All WORK has been performed, materials supplied, and requirements met in accordance with the applicable Drawings, Specifications, and Contract Documents.
- \_\_\_\_\_ (name of firm) has been paid by the Contractor in accordance with Alaska Statute 36.90.210. (If not, please provide written explanation on an attached sheet, for each case. Provide specific details why payment was not made and the specific mutual payment agreement reached with the Contractor if it is still unresolved.)
- CHECK ONE:
  - I / WE have been paid in full by the Contractor, with no claims for labor, materials or other services outstanding.
  - I / WE are due the following amount from the Contractor which is included in the Contractors Request for Final Payment. WE are due a total of \$ \_\_\_\_\_ for the following individual items that have yet to be paid (attach separate sheet if necessary).

	Outstanding Payment Item	Outstanding Amount Owed
1.		\$
2.		\$
3.		\$
4.		\$
5.		\$
6.		\$
7.		\$

**SECTION 017700 - CLOSEOUT PROCEDURES**

- All employees have been paid not less than the current prevailing wage rates set by the State of Alaska (or U.S. Department of Labor, as applicable).
- All equal employment opportunity, certified payroll and other reports have been filed in accordance with the prime contract.

*I understand it is unlawful to misrepresent information in order to receive a payment which would otherwise be withheld if these conditions were not met. I am an authorized agent of this firm and sign this freely and voluntarily. The foregoing statements are true and apply to the following project contractor.*

\_\_\_\_\_  
Firm Name Capacity: SUBCONTRACTOR

\_\_\_\_\_  
Sign Printed Name and Title Date

Prime Contractor shall return completed form to: Engineering Contracts Division, City and Borough of Juneau, 155 South Seward Street, Juneau, AK 99801 or email: caleb.comas@juneau.org Call (907) 586-0800 if we can be of further assistance or if you have any questions.



## SECTION 017823 - OPERATION AND MAINTENANCE DATA

### PART 1 - GENERAL

#### 1.1 RELATED DOCUMENTS

- A. Drawings and general provisions of the Contract, including General and Supplementary Conditions and other Division 01 Specification Sections, apply to this Section.

#### 1.2 SUMMARY

- A. Section includes administrative and procedural requirements for preparing operation and maintenance manuals, including the following:
  - 1. Operation and maintenance documentation directory.
  - 2. Operation manuals for systems, subsystems, and equipment.
  - 3. Product maintenance manuals.
- B. Related Requirements:
  - 1. Section 013300 "Submittal Procedures" for submitting copies of submittals for operation and maintenance manuals.

#### 1.3 DEFINITIONS

- A. System: An organized collection of parts, equipment, or subsystems united by regular interaction.
- B. Subsystem: A portion of a system with characteristics similar to a system.

#### 1.4 CLOSEOUT SUBMITTALS

- A. Manual Content: Operations and maintenance manual for each item specified in individual Specification Sections. Submit operations and maintenance manual content formatted and organized as required by this Section.
- B. Format: Submit operations and maintenance manuals in both of the following formats:
  - 1. Adobe Acrobat .PDF electronic file. Assemble each manual into a composite electronically indexed file. Submit on digital media acceptable to Architect. Provide review submittals in PDF format and final corrected submittal in PDF format.
    - a. Name each indexed document file in composite electronic index with applicable item name. Include a complete electronically linked operation and maintenance directory.
    - b. Enable inserted reviewer comments on draft submittals.

## **SECTION 017823 - OPERATION AND MAINTENANCE DATA**

2. Two paper copies. Include a complete operation and maintenance directory. Enclose title pages and directories in clear plastic sleeves. Provide paper copies for final submittal only.
- C. Initial Manual Submittal: Submit draft copy of each manual at least 15 days before commencing demonstration and training. Architect and Commissioning Agent will comment on whether general scope and content of manual are acceptable.
- D. Final Manual Submittal: Submit each manual in final form prior to requesting inspection for Final Completion and at least 10 days before commencing demonstration and training. Architect and Commissioning Agent will return copy with comments.
  1. Correct or revise each manual to comply with Architect's and Commissioning Authority's comments. Submit copies of each corrected manual within 10 days of receipt of Architect's and Commissioning Agent's comments and prior to commencing demonstration and training.

## **PART 2 - PRODUCTS**

### **2.1 OPERATION AND MAINTENANCE DOCUMENTATION DIRECTORY**

- A. Directory: Prepare a single, comprehensive directory of emergency, operation, and maintenance data and materials, listing items and their location to facilitate ready access to desired information. Include a section in the directory for each of the following:
  1. List of documents.
  2. List of systems.
  3. List of equipment.
  4. Table of contents.
- B. List of Systems and Subsystems: List systems alphabetically. Include references to operation and maintenance manuals that contain information about each system.
- C. List of Equipment: List equipment for each system, organized alphabetically by system. For pieces of equipment not part of system, list alphabetically in separate list.
- D. Tables of Contents: Include a table of contents for each emergency, operation, and maintenance manual.
- E. Identification: In the documentation directory and in each operation and maintenance manual, identify each system, subsystem, and piece of equipment with same designation used in the Contract Documents. If no designation exists, assign a designation according to ASHRAE Guideline 4, "Preparation of Operating and Maintenance Documentation for Building Systems."

## SECTION 017823 - OPERATION AND MAINTENANCE DATA

### 2.2 REQUIREMENTS FOR OPERATION, AND MAINTENANCE MANUALS

- A. Organization: Unless otherwise indicated, organize each manual into a separate section for each system and subsystem, and a separate section for each piece of equipment not part of a system. Each manual shall contain the following materials, in the order listed:
1. Title page.
  2. Table of contents.
  3. Manual contents.
- B. Title Page: Include the following information:
1. Subject matter included in manual.
  2. Name and address of Project.
  3. Name and address of Owner.
  4. Date of submittal.
  5. Name and contact information for Contractor.
  6. Name and contact information for Construction Manager.
  7. Name and contact information for Architect.
  8. Name and contact information for Commissioning Authority.
  9. Names and contact information for major consultants to the Architect that designed the systems contained in the manuals.
  10. Cross-reference to related systems in other operation and maintenance manuals.
- C. Table of Contents: List each product included in manual, identified by product name, indexed to the content of the volume, and cross-referenced to Specification Section number in Project Manual.
1. If operation or maintenance documentation requires more than one volume to accommodate data, include comprehensive table of contents for all volumes in each volume of the set.
- D. Manual Contents: Organize into sets of manageable size. Arrange contents alphabetically by system, subsystem, and equipment. If possible, assemble instructions for subsystems, equipment, and components of one system into a single binder.
- E. Manuals, Electronic Files: Submit manuals in the form of a multiple file composite electronic PDF file for each manual type required.
1. Electronic Files: Use electronic files prepared by manufacturer where available. Where scanning of paper documents is required, configure scanned file for minimum readable file size.
  2. File Names and Bookmarks: Enable bookmarking of individual documents based on file names. Name document files to correspond to system, subsystem, and equipment names used in manual directory and table of contents. Group documents for each system and subsystem into individual composite bookmarked files, then create composite manual, so that resulting bookmarks reflect the system, subsystem, and equipment names in a readily navigated file tree. Configure electronic manual to display bookmark panel on opening file.
- F. Manuals, Paper Copy: Submit manuals in the form of hard copy, bound and labeled volumes.

## SECTION 017823 - OPERATION AND MAINTENANCE DATA

1. Binders: Heavy-duty, three-ring, vinyl-covered, loose-leaf binders, in thickness necessary to accommodate contents, sized to hold 8-1/2-by-11-inch paper; with clear plastic sleeve on spine to hold label describing contents and with pockets inside covers to hold folded oversize sheets.
  - a. If two or more binders are necessary to accommodate data of a system, organize data in each binder into groupings by subsystem and related components. Cross-reference other binders if necessary to provide essential information for proper operation or maintenance of equipment or system.
  - b. Identify each binder on front and spine, with printed title "OPERATION AND MAINTENANCE MANUAL," Project title or name, and subject matter of contents. Indicate volume number for multiple-volume sets.
2. Dividers: Heavy-paper dividers with plastic-covered tabs for each section of the manual. Mark each tab to indicate contents. Include typed list of products and major components of equipment included in the section on each divider, cross-referenced to Specification Section number and title of Project Manual.
3. Protective Plastic Sleeves: Transparent plastic sleeves designed to enclose diagnostic software storage media for computerized electronic equipment.
4. Supplementary Text: Prepared on 8-1/2-by-11-inch white bond paper.
5. Drawings: Attach reinforced, punched binder tabs on drawings and bind with text.
  - a. If oversize drawings are necessary, fold drawings to same size as text pages and use as foldouts.
  - b. If drawings are too large to be used as foldouts, fold and place drawings in labeled envelopes and bind envelopes in rear of manual. At appropriate locations in manual, insert typewritten pages indicating drawing titles, descriptions of contents, and drawing locations.

### 2.3 OPERATION MANUALS

- A. Content: In addition to requirements in this Section, include operation data required in individual Specification Sections and the following information:
  1. System, subsystem, and equipment descriptions. Use designations for systems and equipment indicated on Contract Documents.
  2. Performance and design criteria if Contractor has delegated design responsibility.
  3. Operating standards.
  4. Operating procedures.
  5. Operating logs.
  6. Wiring diagrams.
  7. Control diagrams.
  8. Piped system diagrams.
  9. Precautions against improper use.
  10. License requirements including inspection and renewal dates.
- B. Descriptions: Include the following:
  1. Product name and model number. Use designations for products indicated on Contract Documents.

## SECTION 017823 - OPERATION AND MAINTENANCE DATA

2. Manufacturer's name.
3. Equipment identification with serial number of each component.
4. Equipment function.
5. Operating characteristics.
6. Limiting conditions.
7. Performance curves.
8. Engineering data and tests.
9. Complete nomenclature and number of replacement parts.

C. Operating Procedures: Include the following, as applicable:

1. Startup procedures.
2. Equipment or system break-in procedures.
3. Routine and normal operating instructions.
4. Regulation and control procedures.
5. Instructions on stopping.
6. Normal shutdown instructions.
7. Seasonal and weekend operating instructions.
8. Required sequences for electric or electronic systems.
9. Special operating instructions and procedures.

D. Systems and Equipment Controls: Describe the sequence of operation, and diagram controls as installed.

E. Piped Systems: Diagram piping as installed, and identify color-coding where required for identification.

### 2.4 PRODUCT MAINTENANCE MANUALS

A. Content: Organize manual into a separate section for each product, material, and finish. Include source information, product information, maintenance procedures, repair materials and sources, and warranties and bonds, as described below.

B. Source Information: List each product included in manual, identified by product name and arranged to match manual's table of contents. For each product, list name, address, and telephone number of Installer or supplier and maintenance service agent, and cross-reference Specification Section number and title in Project Manual and drawing or schedule designation or identifier where applicable.

C. Product Information: Include the following, as applicable:

1. Product name and model number.
2. Manufacturer's name.
3. Color, pattern, and texture.
4. Material and chemical composition.
5. Reordering information for specially manufactured products.

D. Maintenance Procedures: Include manufacturer's written recommendations and the following:

1. Inspection procedures.

## SECTION 017823 - OPERATION AND MAINTENANCE DATA

2. Types of cleaning agents to be used and methods of cleaning.
  3. List of cleaning agents and methods of cleaning detrimental to product.
  4. Schedule for routine cleaning and maintenance.
  5. Repair instructions.
- E. Repair Materials and Sources: Include lists of materials and local sources of materials and related services.
- F. Warranties and Bonds: Include copies of warranties and bonds and lists of circumstances and conditions that would affect validity of warranties or bonds.
1. Include procedures to follow and required notifications for warranty claims.

### PART 3 - EXECUTION

#### 3.1 MANUAL PREPARATION

- A. Product Maintenance Manual: Assemble a complete set of maintenance data indicating care and maintenance of each product, material, and finish incorporated into the Work.
- B. Operation and Maintenance Manuals: Assemble a complete set of operation and maintenance data indicating operation and maintenance of each system, subsystem, and piece of equipment not part of a system.
1. Engage a factory-authorized service representative to assemble and prepare information for each system, subsystem, and piece of equipment not part of a system.
  2. Prepare a separate manual for each system and subsystem, in the form of an instructional manual for use by Owner's operating personnel.
- C. Manufacturers' Data: Where manuals contain manufacturers' standard printed data, include only sheets pertinent to product or component installed. Mark each sheet to identify each product or component incorporated into the Work. If data include more than one item in a tabular format, identify each item using appropriate references from the Contract Documents. Identify data applicable to the Work and delete references to information not applicable.
1. Prepare supplementary text if manufacturers' standard printed data are not available and where the information is necessary for proper operation and maintenance of equipment or systems.
- D. Drawings: Prepare drawings supplementing manufacturers' printed data to illustrate the relationship of component parts of equipment and systems and to illustrate control sequence and flow diagrams. Coordinate these drawings with information contained in record Drawings to ensure correct illustration of completed installation.
1. Do not use original project record documents as part of operation and maintenance manuals.
  2. Comply with requirements of newly prepared record Drawings in Section 017839 "Project Record Documents."

**SECTION 017823 - OPERATION AND MAINTENANCE DATA**

- E. Comply with Section 017700 "Closeout Procedures" for schedule for submitting operation and maintenance documentation.

**END OF SECTION**

## SECTION 017839 - PROJECT RECORD DOCUMENTS

### PART 1 - GENERAL

#### 1.1 SUMMARY

- A. Section includes administrative and procedural requirements for project record documents, including the following:
  - 1. Record Drawings.
  - 2. Record Specifications.
  - 3. Record Product Data.
- B. Related Requirements:
  - 1. Section 017823 "Operation and Maintenance Data" for operation and maintenance manual requirements.

#### 1.2 CLOSEOUT SUBMITTALS

- A. Record Drawings: Comply with the following:
  - 1. Number of Copies: Submit copies of record Drawings as follows:
    - a. Initial Submittal:
      - 1) Submit PDF electronic files of scanned marked-up record prints.
      - 2) Architect will review for completeness and accuracy.
    - b. Final Submittal:
      - 1) Submit one paper-copy set(s) of marked-up record prints.
      - 2) Submit PDF electronic files of scanned marked-up record prints.

### PART 2 - PRODUCTS

#### 2.1 RECORD DRAWINGS

- A. Record Prints: Maintain one set of marked-up paper copies of the Contract Drawings and Shop Drawings, incorporating new and revised Drawings as modifications are issued.
  - 1. Preparation: Mark record prints to show the actual installation where installation varies from that shown originally. Require individual or entity who obtained record data, whether individual or entity is Installer, subcontractor, or similar entity, to provide information for preparation of corresponding marked-up record prints.
    - a. Give particular attention to information on concealed elements that would be difficult to identify or measure and record later.
    - b. Record data as soon as possible after obtaining it.



## SECTION 017839 - PROJECT RECORD DOCUMENTS

- c. Record and check the markup before enclosing concealed installations.
  2. Mark the Contract Drawings and Shop Drawings completely and accurately. Use personnel proficient at recording graphic information in production of marked-up record prints.
  3. Mark record sets with erasable, red-colored pencil. Use other colors to distinguish between changes for different categories of the Work at same location.
  4. Note Construction Change Directive numbers, alternate numbers, Change Order numbers, and similar identification, where applicable.
- B. Format: Identify and date each record Drawing; include the designation "PROJECT RECORD DRAWING" in a prominent location.
1. Record Prints: Organize record prints and newly prepared record Drawings into manageable sets. Bind each set with durable paper cover sheets. Include identification on cover sheets.
  2. Format: Annotated PDF electronic file with comment function enabled.
  3. Record Digital Data Files: Organize digital data information into separate electronic files that correspond to each sheet of the Contract Drawings. Name each file with the sheet identification. Include identification in each digital data file.
  4. Identification: As follows:
    - a. Project name.
    - b. Date.
    - c. Designation "PROJECT RECORD DRAWINGS."
    - d. Name of Architect.
    - e. Name of Contractor.

### PART 3 - EXECUTION

#### 3.1 RECORDING AND MAINTENANCE

- A. Recording: Maintain one copy of each submittal during the construction period for project record document purposes. Post changes and revisions to project record documents as they occur; do not wait until end of Project.
- B. Maintenance of Record Documents and Samples: Store record documents and Samples in the field office apart from the Contract Documents used for construction. Do not use project record documents for construction purposes. Maintain record documents in good order and in a clean, dry, legible condition, protected from deterioration and loss. Provide access to project record documents for Architect's reference during normal working hours.

**END OF SECTION**

## SECTION 024119 - SELECTIVE DEMOLITION

### PART 1 - GENERAL

#### 1.1 SUMMARY

##### A. Section Includes:

1. Demolition and removal of selected portions of building or structure.
2. Demolition and removal of selected site elements.
3. Salvage of existing items to be reused or recycled.

##### B. Related Requirements:

1. Section 011000 "Summary" for restrictions on use of the premises, Owner-occupancy requirements, and phasing requirements.
2. Section 017300 "Execution" for cutting and patching procedures.
3. Section 070150.19 "Preparation for Reroofing".

#### 1.2 DEFINITIONS

- A. Remove: Detach items from existing construction and dispose of them off-site unless indicated to be salvaged or reinstalled.
- B. Remove and Salvage: Detach items from existing construction, in a manner to prevent damage, and store.
- C. Remove and Reinstall: Detach items from existing construction, in a manner to prevent damage, prepare for reuse, and reinstall where indicated.
- D. Existing to Remain: Leave existing items that are not to be removed and that are not otherwise indicated to be salvaged or reinstalled.
- E. Dismantle: To remove by disassembling or detaching an item from a surface, using gentle methods and equipment to prevent damage to the item and surfaces; disposing of items unless indicated to be salvaged or reinstalled.

#### 1.3 MATERIALS OWNERSHIP

- A. Unless otherwise indicated, demolition waste becomes property of Contractor.

#### 1.4 PREINSTALLATION MEETINGS

- A. Predemolition Conference: Conduct conference at Project site.
  1. Inspect and discuss condition of construction to be selectively demolished.

2. Review structural load limitations of existing structure.
3. Review and finalize selective demolition schedule and verify availability of materials, demolition personnel, equipment, and facilities needed to make progress and avoid delays.
4. Review requirements of work performed by other trades that rely on substrates exposed by selective demolition operations.
5. Review areas where existing construction is to remain and requires protection.

#### 1.5 INFORMATIONAL SUBMITTALS

- A. Proposed Protection Measures: Submit report, including Drawings, that indicates the measures proposed for protecting individuals and property. Indicate proposed locations and construction of barriers.
- B. Schedule of Selective Demolition Activities: Indicate the following:
  1. Detailed sequence of selective demolition and removal work, with starting and ending dates for each activity. Ensure Owner's building manager's and other tenants' on-site operations are uninterrupted.
  2. Interruption of utility services. Indicate how long utility services will be interrupted.
  3. Coordination for shutoff, capping, and continuation of utility services.
  4. Coordination of Owner's continuing occupancy of portions of existing building and of Owner's partial occupancy of completed Work.
- C. Predemolition Photographs or Video: Show existing conditions of adjoining construction, including finish surfaces, that might be misconstrued as damage caused by salvage and demolition operations. Comply with Section 013233 "Photographic Documentation." Submit before Work begins.

#### 1.6 FIELD CONDITIONS

- A. Conditions existing at time of inspection for bidding purpose will be maintained by Owner as far as practical.
- B. Notify Architect of discrepancies between existing conditions and Drawings before proceeding with selective demolition.
- C. Hazardous Materials: It is not expected that hazardous materials will be encountered in the Work.
  1. If suspected hazardous materials are encountered, do not disturb; immediately notify Architect and Owner.
- D. Storage or sale of removed items or materials on-site is not permitted.
- E. Utility Service: Maintain existing utilities indicated to remain in service and protect them against damage during selective demolition operations.
  1. Maintain fire-protection facilities in service during selective demolition operations.

## 1.7 COORDINATION

- A. Arrange selective demolition schedule so as not to interfere with Owner's operations.

## PART 2 - PRODUCTS

### 2.1 PERFORMANCE REQUIREMENTS

- A. Regulatory Requirements: Comply with governing EPA notification regulations before beginning selective demolition. Comply with hauling and disposal regulations of authorities having jurisdiction.
- B. Standards: Comply with ANSI/ASSP A10.6 and NFPA 241.

## PART 3 - EXECUTION

### 3.1 EXAMINATION

- A. Verify that utilities have been disconnected and capped before starting selective demolition operations.
- B. Review Project Record Documents of existing construction or other existing condition and hazardous material information provided by Owner. Owner does not guarantee that existing conditions are same as those indicated in Project Record Documents.
- C. [Survey of Existing Conditions: Record existing conditions by use of measured drawings preconstruction photographs or video.
  - 1. Inventory and record the condition of items to be removed and salvaged.
  - 2. Before selective demolition or removal of existing building elements that will be reproduced or duplicated in final Work, make permanent record of measurements, materials, and construction details required to make exact reproduction.

### 3.2 UTILITY SERVICES AND MECHANICAL/ELECTRICAL SYSTEMS

- A. Existing Services/Systems to Remain: Maintain services/systems indicated to remain and protect them against damage.
- B. Existing Services/Systems to Be Removed, Relocated, or Abandoned: Locate, identify, disconnect, and seal or cap off utility services and mechanical/electrical systems serving areas to be selectively demolished.
  - 1. Owner will arrange to shut off indicated services/systems when requested by Contractor.
  - 2. Arrange to shut off utilities with utility companies.
  - 3. If services/systems are required to be removed, relocated, or abandoned, provide temporary services/systems that bypass area of selective demolition and that maintain continuity of services/systems to other parts of building.

4. Disconnect, demolish, and remove fire-suppression systems, plumbing, and HVAC systems, equipment, and components indicated on Drawings to be removed.
  - a. Piping to Be Removed: Remove portion of piping indicated to be removed and cap or plug remaining piping with same or compatible piping material.
  - b. Piping to Be Abandoned in Place: Drain piping and cap or plug piping with same or compatible piping material and leave in place.
  - c. Equipment to Be Removed: Disconnect and cap services and remove equipment.
  - d. Equipment to Be Removed and Reinstalled: Disconnect and cap services and remove, clean, and store equipment; when appropriate, reinstall, reconnect, and make equipment operational.
  - e. Equipment to Be Removed and Salvaged: Disconnect and cap services and remove equipment and deliver to Owner.
  - f. Ducts to Be Removed: Remove portion of ducts indicated to be removed and plug remaining ducts with same or compatible ductwork material.
  - g. Ducts to Be Abandoned in Place: Cap or plug ducts with same or compatible ductwork material and leave in place.

### 3.3 PROTECTION

- A. Temporary Protection: Provide temporary barricades and other protection required to prevent injury to people and damage to adjacent buildings and facilities to remain.
  1. Provide protection to ensure safe passage of people around selective demolition area and to and from occupied portions of building.
  2. Provide temporary weather protection, during interval between selective demolition of existing construction on exterior surfaces and new construction, to prevent water leakage and damage to structure and interior areas.
  3. Protect walls, ceilings, floors, and other existing finish work that are to remain or that are exposed during selective demolition operations.
  4. Cover and protect furniture, furnishings, and equipment that have not been removed.
  5. Comply with requirements for temporary enclosures, dust control, heating, and cooling specified in Section 015000 "Temporary Facilities and Controls."
- B. Remove temporary barricades and protections where hazards no longer exist.

### 3.4 SELECTIVE DEMOLITION, GENERAL

- A. General: Demolish and remove existing construction only to the extent required by new construction and as indicated. Use methods required to complete the Work within limitations of governing regulations and as follows:
  1. Proceed with selective demolition systematically, from higher to lower level. Complete selective demolition operations above each floor or tier before disturbing supporting members on the next lower level.
  2. Neatly cut openings and holes plumb, square, and true to dimensions required. Use cutting methods least likely to damage construction to remain or adjoining construction. Use hand tools or small power tools designed for sawing or grinding, not hammering and chopping. Temporarily cover openings to remain.

3. Cut or drill from the exposed or finished side into concealed surfaces to avoid marring existing finished surfaces.
4. Do not use cutting torches until work area is cleared of flammable materials. At concealed spaces, such as duct and pipe interiors, verify condition and contents of hidden space before starting flame-cutting operations. Maintain portable fire-suppression devices during flame-cutting operations.
5. Maintain fire watch during flame-cutting operations.
6. Maintain adequate ventilation when using cutting torches.
7. Remove decayed, vermin-infested, or otherwise dangerous or unsuitable materials and promptly dispose of off-site.
8. Remove structural framing members and lower to ground by method suitable to avoid free fall and to prevent ground impact or dust generation.
9. Locate selective demolition equipment and remove debris and materials so as not to impose excessive loads on supporting walls, floors, or framing.
10. Dispose of demolished items and materials promptly.

B. Site Access and Temporary Controls: Conduct selective demolition and debris-removal operations to ensure minimum interference with roads, streets, walks, walkways, and other adjacent occupied and used facilities.

C. Removed and Salvaged Items:

1. Clean salvaged items.
2. Protect items from damage during transport and storage.

D. Removed and Reinstalled Items:

1. Clean and repair items to functional condition adequate for intended reuse.
2. Protect items from damage during transport and storage.
3. Reinstall items in locations indicated. Comply with installation requirements for new materials and equipment. Provide connections, supports, and miscellaneous materials necessary to make item functional for use indicated.

E. Existing Items to Remain: Protect construction indicated to remain against damage and soiling during selective demolition. When permitted by Architect, items may be removed to a suitable, protected storage location during selective demolition and reinstalled in their original locations after selective demolition operations are complete.

### 3.5 SELECTIVE DEMOLITION PROCEDURES FOR SPECIFIC MATERIALS

A. Roofing: Remove no more existing roofing than what can be covered in one day by new roofing and so that building interior remains watertight and weathertight.

1. Remove existing roofing system, flashings, copings, and roof accessories down to plywood substrate.

### 3.6 DISPOSAL OF DEMOLISHED MATERIALS

- A. Remove demolition waste materials from Project site and dispose of them in an EPA-approved construction and demolition waste landfill acceptable to authorities having jurisdiction.
  - 1. Do not allow demolished materials to accumulate on-site.
  - 2. Remove and transport debris in a manner that will prevent spillage on adjacent surfaces and areas.
  - 3. Remove debris from elevated portions of building by chute, hoist, or other device that will convey debris to grade level in a controlled descent.
  - 4. Comply with requirements specified in Section 017419 "Construction Waste Management and Disposal."
- B. Burning: Do not burn demolished materials.

### 3.7 CLEANING

- A. Clean adjacent structures and improvements of dust, dirt, and debris caused by selective demolition operations. Return adjacent areas to condition existing before selective demolition operations began.

END OF SECTION 024119

## SECTION 061053 - MISCELLANEOUS ROUGH CARPENTRY

### 1.1 RELATED DOCUMENTS

- A. Drawings and general provisions of the Contract, including General and Supplementary Conditions and Division 01 Specification Sections, apply to this Section.

### 1.2 SUMMARY

- A. Section Includes:
  - 1. Framing with dimension lumber.
  - 2. Rooftop equipment bases and support curbs.
  - 3. Wood blocking, cants, and nailers.
  - 4. Wood furring and grounds.
  - 5. Wood sleepers.
- B. Related Requirements:
  - 1. Section 061600 "Sheathing".

### 1.3 DEFINITIONS

- A. Boards or Strips: Lumber of less than **2 inches nominal (38 mm actual)** size in least dimension.
- B. Dimension Lumber: Lumber of **2 inches nominal (38 mm actual)** or greater size but less than **5 inches nominal (114 mm actual)** size in least dimension.

### 1.4 ACTION SUBMITTALS

- A. Product Data: For each type of process and factory-fabricated product, including fasteners. Indicate component materials and dimensions and include construction and application details.
  - 1. Include data for wood-preservative treatment from chemical treatment manufacturer and certification by treating plant that treated materials comply with requirements. Indicate type of preservative used and net amount of preservative retained.

### 1.5 INFORMATIONAL SUBMITTALS

- A. Evaluation Reports: For the following, from ICC-ES:
  - 1. Preservative-treated wood.



## 1.6 DELIVERY, STORAGE, AND HANDLING

- A. Stack lumber flat with spacers beneath and between each bundle to provide air circulation. Protect lumber from weather by covering with waterproof sheeting, securely anchored. Provide for air circulation around stacks and under coverings.

## PART 2 - PRODUCTS

### 2.1 WOOD PRODUCTS, GENERAL

- A. Lumber: DOC PS 20 and applicable rules of grading agencies indicated. If no grading agency is indicated, provide lumber that complies with the applicable rules of any rules-writing agency certified by the ALSC Board of Review. Provide lumber graded by an agency certified by the ALSC Board of Review to inspect and grade lumber under the rules indicated.
  - 1. Factory mark each piece of lumber with grade stamp of grading agency.
  - 2. Dress lumber, S4S, unless otherwise indicated.
- B. Maximum Moisture Content of Lumber: 19 percent unless otherwise indicated.

### 2.2 WOOD-PRESERVATIVE-TREATED MATERIALS

- A. Preservative Treatment by Pressure Process: AWPA U1; Use Category UC2 for interior construction not in contact with ground, Use Category UC3b for exterior construction not in contact with ground, and Use Category UC4a for items in contact with ground.
  - 1. Preservative Chemicals: Acceptable to authorities having jurisdiction and containing no arsenic or chromium.
  - 2. For exposed items indicated to receive a stained or natural finish, chemical formulations shall not require incising, contain colorants, bleed through, or otherwise adversely affect finishes.
- B. Kiln-dry lumber after treatment to a maximum moisture content of 19 percent. Do not use material that is warped or does not comply with requirements for untreated material.
- C. Mark lumber with treatment quality mark of an inspection agency approved by the ALSC Board of Review.
- D. Application: Treat items indicated on Drawings, and the following:
  - 1. Wood cants, nailers, curbs, equipment support bases, blocking, stripping, and similar members in connection with roofing, flashing, vapor barriers, and waterproofing.
  - 2.

### 2.3 DIMENSION LUMBER FRAMING

- A. Other Framing: No. 2 grade of any of the following species:

1. Hem-fir (north); NLGA.
2. Douglas fir-larch; WCLIB or WWPA.
3. Hem-fir; WCLIB or WWPA.
4. Douglas fir-larch (north); NLGA.

## 2.4 MISCELLANEOUS LUMBER

- A. General: Provide miscellaneous lumber indicated and lumber for support or attachment of other construction, including the following:
1. Blocking.
  2. Nailers.
  3. Rooftop equipment bases and support curbs.
  4. Cants.
  5. Furring.
  6. Grounds.
- B. Dimension Lumber Items: Construction or No. 2 grade lumber of any of the following species:
1. Hem-fir (north); NLGA.
  2. Hem-fir; WCLIB or WWPA.
  3. Spruce-pine-fir (south); NeLMA, WCLIB, or WWPA.
  4. Western woods; WCLIB or WWPA.
  5. Northern species; NLGA.
  6. Eastern softwoods; NeLMA.
- C. For blocking and nailers used for attachment of other construction, select and cut lumber to eliminate knots and other defects that will interfere with attachment of other work.
- D. For furring strips for installing plywood or hardboard paneling, select boards with no knots capable of producing bent-over nails and damage to paneling.

## 2.5 FASTENERS

- A. General: Provide fasteners of size and type indicated that comply with requirements specified in this article for material and manufacture.
1. Where carpentry is exposed to weather, in ground contact, pressure-preservative treated, or in area of high relative humidity, provide fasteners with hot-dip zinc coating complying with ASTM A153/A153M.
- B. Nails, Brads, and Staples: ASTM F1667.
- C. Screws for Fastening to Metal Framing: ASTM C1002 or ASTM C954, length as recommended by screw manufacturer for material being fastened.
- D. Power-Driven Fasteners: Fastener systems with an evaluation report acceptable to authorities having jurisdiction, based on ICC-ES AC70.

- E. Post-Installed Anchors: Fastener systems with an evaluation report acceptable to authorities having jurisdiction, based on ICC-ES AC01 ICC-ES AC58 ICC-ES AC193 or ICC-ES AC308 as appropriate for the substrate.
  - 1. Material: Carbon-steel components, zinc plated to comply with ASTM B633, Class Fe/Zn 5.

## PART 3 - EXECUTION

### 3.1 INSTALLATION, GENERAL

- A. Framing Standard: Comply with AF&PA's WCD 1, "Details for Conventional Wood Frame Construction," unless otherwise indicated.
- B. Set carpentry to required levels and lines, with members plumb, true to line, cut, and fitted. Fit carpentry accurately to other construction. Locate furring, nailers, blocking, grounds, and similar supports to comply with requirements for attaching other construction.
- C. Do not splice structural members between supports unless otherwise indicated.
- D. Provide blocking and framing as indicated and as required to support facing materials, fixtures, specialty items, and trim.
- E. Sort and select lumber so that natural characteristics do not interfere with installation or with fastening other materials to lumber. Do not use materials with defects that interfere with function of member or pieces that are too small to use with minimum number of joints or optimum joint arrangement.
- F. Comply with AWWPA M4 for applying field treatment to cut surfaces of preservative-treated lumber.
  - 1. Use inorganic boron for items that are continuously protected from liquid water.
  - 2. Use copper naphthenate for items not continuously protected from liquid water.
- G. Where wood-preservative-treated lumber is installed adjacent to metal decking, install continuous flexible flashing separator between wood and metal decking.
- H. Securely attach carpentry work to substrate by anchoring and fastening as indicated, complying with the following:
  - 1. Table 2304.9.1, "Fastening Schedule," in ICC's International Building Code.
  - 2. Table R602.3(1), "Fastener Schedule for Structural Members," and Table R602.3(2), "Alternate Attachments," in ICC's International Residential Code for One- and Two-Family Dwellings.
  - 3. ICC-ES evaluation report for fastener.
- I. Use steel common nails unless otherwise indicated. Select fasteners of size that will not fully penetrate members where opposite side will be exposed to view or will receive finish materials.

Make tight connections between members. Install fasteners without splitting wood. Drive nails snug but do not countersink nail heads unless otherwise indicated.

### 3.2 INSTALLATION OF WOOD BLOCKING AND NAILER

- A. Install where indicated and where required for attaching other work. Form to shapes indicated and cut as required for true line and level of attached work. Coordinate locations with other work involved.
- B. Attach items to substrates to support applied loading. Recess bolts and nuts flush with surfaces unless otherwise indicated.
- C. Provide permanent grounds of dressed, pressure-preservative-treated, key-beveled lumber not less than **1-1/2 inches (38 mm)** wide and of thickness required to bring face of ground to exact thickness of finish material. Remove temporary grounds when no longer required.

### 3.3 PROTECTION

- A. Protect wood that has been treated with inorganic boron (SBX) from weather. If, despite protection, inorganic boron-treated wood becomes wet, apply EPA-registered borate treatment. Apply borate solution by spraying to comply with EPA-registered label.
- B. Protect miscellaneous rough carpentry from weather. If, despite protection, miscellaneous rough carpentry becomes wet, apply EPA-registered borate treatment. Apply borate solution by spraying to comply with EPA-registered label.

END OF SECTION 061053

## SECTION 061600 - SHEATHING

### PART 1 - GENERAL

#### 1.1 RELATED DOCUMENTS

- A. Drawings and general provisions of the Contract, including General and Supplementary Conditions and Division 01 Specification Sections, apply to this Section.

#### 1.2 SUMMARY

- A. Section Includes:
  - 1. Roof sheathing.
- B. Related Requirements:
  - 1. Section 072100 "Thermal Insulation"
  - 2. Section 073113 "Asphalt Shingles"
  - 3. Section 072270 "Fall Protection Devices"

#### 1.3 PREINSTALLATION MEETINGS

- A. Preinstallation Conference: Conduct conference at Project site.
  - 1. Review sheathing requirements and installation, special details, transitions, protection, and work scheduling.

#### 1.4 ACTION SUBMITTALS

- A. Product Data: For each type of process and factory-fabricated product. Indicate component materials and dimensions and include construction and application details.

#### 1.5 QUALITY ASSURANCE

#### 1.6 DELIVERY, STORAGE, AND HANDLING

- A. Stack panels flat with spacers beneath and between each bundle to provide air circulation. Protect sheathing from weather by covering with waterproof sheeting, securely anchored. Provide for air circulation around stacks and under coverings.

## PART 2 - PRODUCTS

### 2.1 WOOD PANEL PRODUCTS

- A. Thickness: As needed to comply with requirements specified, but not less than thickness indicated.
- B. Factory mark panels to indicate compliance with applicable standard.
- C. Kiln-dry material after treatment to a maximum moisture content of 15 percent. Do not use material that is warped or does not comply with requirements for untreated material.
  - 1. Roof sheathing.

### 2.2 ROOF SHEATHING

- A. Plywood Sheathing: DOC PS 1, Exposure 1, Structural I sheathing.
  - 1. Span Rating: Not less than 32/16.
  - 2. Nominal Thickness: 3/4 inch (19 mm).
  - 3. Grade: CC

### 2.3 FASTENERS

- A. General: Roof Sheathing fasteners provide fasteners of size and type indicated that comply with requirements specified in this article for material and manufacture.
  - 1. For roof sheathing, provide fasteners w/ manufacturers proprietary corrosion resistant coating, or equal to or greater than requirements for hot-dip zinc coating complying with ASTM A153/A153M.
- B. Screws for Fastening Sheathing through rigid insulation and plywood into 18ga metal roof deck: Steel drill screws, in type and length indicated with corrosion-protective coating.
  - 1. Basis of Design:
    - a. “OMG RetroDriller Fastener”; 6”, .230 thread diameter, .194 shank diameter, .425 head diameter w/ #3 square drive, 1/2 inch drill point.
- C. Screws for Fastening Sheathing directly to 18ga metal roof deck: Steel drill screws, in type and length indicated with corrosion-protective coating.
  - 1. Basis of Design:
    - a. “OMG Heavy Duty Roofing Fastener #14”; 3”, .245 thread diameter, .190 shank diameter, spade point.

## PART 3 - EXECUTION

### 3.1 INSTALLATION, GENERAL

- A. Do not use materials with defects that impair quality of sheathing or pieces that are too small to use with minimum number of joints or optimum joint arrangement. Arrange joints so that pieces do not span between fewer than three support members.
- B. Cut panels at penetrations, edges, and other obstructions of work; fit tightly against abutting construction unless otherwise indicated.
- C. Securely attach to substrate by fastening as indicated, complying with the following:
  - 1. As indicated in contract documents.
- D. Coordinate roof sheathing installation with flashing and joint-sealant installation so these materials are installed in sequence and manner that prevent exterior moisture from passing through completed assembly.
- E. Do not bridge building expansion joints; cut and space edges of panels to match spacing of structural support elements.
- F. Coordinate sheathing installation with installation of materials installed over sheathing so sheathing is not exposed to precipitation or left exposed at end of the workday when rain is forecast.

### 3.2 FIELD QUALITY CONTROL

- A. Testing and Inspecting Agency: Owner will engage a qualified testing agency to perform tests and inspections.

END OF SECTION 061600

## SECTION 062013 - EXTERIOR FINISH CARPENTRY

### PART 1 - GENERAL

#### 1.1 RELATED DOCUMENTS

- A. Drawings and general provisions of the Contract, including General and Supplementary Conditions and Division 01 Specification Sections, apply to this Section.

#### 1.2 SUMMARY

- A. Section Includes:

- 1. Exterior cellular PVC trim.
- 2. Insect Screen.

- B. Related Requirements:

- 1. Section 061053 "Miscellaneous Rough Carpentry".
- 2. Section 079200 "Joint Sealants".
- 3. Section 099113 "Exterior Painting".

#### 1.3 DEFINITIONS

- A. PVC: Polyvinyl chloride.

#### 1.4 ACTION SUBMITTALS

- A. Product Data: For each type of process and factory-fabricated product. Indicate component materials, dimensions, profiles, textures, and colors and include construction and application details.
  - 1. PVC Trim.
  - 2. Insect Screen.
  - 3. Stainless Fasteners.

#### 1.5 INFORMATIONAL SUBMITTALS

- A. Evaluation Reports: For the following, from ICC-ES:
  - 1. Cellular PVC trim.

#### 1.6 DELIVERY, STORAGE, AND HANDLING

- A. Stack lumber, plywood, and other panels flat with spacers between each bundle to provide air circulation.



1. Protect materials from weather by covering with waterproof sheeting, securely anchored.
2. Provide for air circulation around stacks and under coverings.

## 1.7 FIELD CONDITIONS

- A. Weather Limitations: Proceed with installation only when existing and forecast weather conditions permit work to be performed and at least one coat of specified finish can be applied without exposure to rain, snow, or dampness.
- B. Do not install finish carpentry materials that are wet, moisture damaged, or mold damaged.
  1. Indications that materials are wet or moisture damaged include, but are not limited to, discoloration, sagging, or irregular shape.
  2. Indications that materials are mold damaged include, but are not limited to, fuzzy or splotchy surface contamination and discoloration.

## PART 2 - PRODUCTS

### 2.1 MATERIALS, GENERAL

### 2.2 EXTERIOR TRIM

- A. Lumber Trim for Painted Finish:
  1. Cellular PVC Trim: Extruded, expanded PVC with a small-cell microstructure, recommended by manufacturer for exterior use, made from UV- and heat-stabilized rigid material.
    - a. Manufacturers: Subject to compliance with requirements, available manufacturers offering products that may be incorporated into the Work include, but are not limited to the following:
      - 1) TimberTech, AZEK Building Products; The AZEK Company LLC.
      - 2) Density: Not less than 31 lb/cu. ft. (500 kg/cu. m).
      - 3) Heat Deflection Temperature: Not less than 130 deg F (54 deg C), according to ASTM D648.
      - 4) Coefficient of Thermal Expansion: Not more than 4.5 x 10(-5) inches/inch x deg F (8.1 x 10(-5) mm/mm x deg C).
      - 5) Water Absorption: Not more than 1 percent, according to ASTM D570.
      - 6) Flame-Spread Index: 75 or less, according to ASTM E84.
  2. Face Surface: Surfaced (smooth).

### 2.3 MISCELLANEOUS MATERIALS

- A. Fasteners for Exterior Finish Carpentry: Provide nails or screws, in sufficient length to penetrate not less than **1-1/2 inches (38 mm)** into wood substrate.

1. For face-fastening, provide stainless steel finish screws.
- B. Adhesive for Cellular PVC Trim: Product recommended by trim manufacturer.
- C. Insect Screening for Soffit Vents: Aluminum, 18-by-16 (1.6-by-1.4-mm) black mesh.
- D. Flashing: Comply with requirements in Section 076200 "Sheet Metal Flashing and Trim".
- E. Sealants: Latex, complying with ASTM C834 Type OP, Grade NF and applicable requirements in Section 079200 "Joint Sealants," and recommended by sealant and substrate manufacturers for intended application.

## 2.4 FABRICATION

- A. Back out or kerf backs of standing and running trim wider than 5 inches (125 mm), except members with ends exposed in finished work.
- B. Ease edges of lumber less than 1 inch (25 mm) in nominal thickness to 1/16-inch (1.5-mm) radius and edges of lumber 1 inch (25 mm) or more in nominal thickness to 1/8-inch (3-mm) radius.

## PART 3 - EXECUTION

### 3.1 EXAMINATION

- A. Examine substrates, with Installer present, for compliance with requirements for installation tolerances and other conditions affecting performance of the Work.
- B. Examine finish carpentry materials before installation. Reject materials that are wet, moisture damaged, and mold damaged.
- C. Proceed with installation only after unsatisfactory conditions have been corrected.

### 3.2 PREPARATION

- A. Clean substrates of projections and substances detrimental to application.
- B. Prime lumber and moldings to be painted, including both faces and edges, unless factory primed.
  1. Cut to required lengths and prime ends.
  2. Comply with requirements in Section 099113 "Exterior Painting."

### 3.3 INSTALLATION, GENERAL

- A. Do not use materials that are unsound, warped, improperly treated or finished, inadequately seasoned, or too small to fabricate with proper jointing arrangements.
  - 1. Do not use manufactured units with defective surfaces, sizes, or patterns.
- B. Install exterior finish carpentry level, plumb, true, and aligned with adjacent materials.
  - 1. Use concealed shims where necessary for alignment.
  - 2. Scribe and cut exterior finish carpentry to fit adjoining work.
  - 3. Refinish and seal cuts as recommended by manufacturer.
  - 4. Install to tolerance of **1/8 inch in 96 inches (3 mm in 2438 mm)** for level and plumb. Install adjoining exterior finish carpentry with **1/32-inch (0.8-mm)** maximum offset for flush installation and **1/16-inch (1.5-mm)** maximum offset for reveal installation.
  - 5. Coordinate exterior finish carpentry with materials and systems in or adjacent to it.
  - 6. Provide cutouts for mechanical and electrical items that penetrate exterior finish carpentry.

### 3.4 INSTALLATION OF STANDING AND RUNNING TRIM

- A. Install cellular PVC trim to comply with manufacturer's written instructions.
- B. Install trim with minimum number of joints as is practical, using full-length pieces from maximum lengths of lumber available. Do not use pieces less than **24 inches (610 mm)** long, except where necessary.
  - 1. Use scarf joints for end-to-end joints.
  - 2. Stagger end joints in adjacent and related members.
- C. Fit exterior joints to exclude water.
  - 1. Cope at returns and miter at corners to produce tight-fitting joints, with full-surface contact throughout length of joint.
  - 2. Plane backs of casings to provide uniform thickness across joints, where necessary for alignment.
- D. Where face fastening is unavoidable, countersink fasteners, fill surface flush, and sand unless otherwise indicated.

### 3.5 INSTALLATION OF SIDING

- A. Install PVC trim to comply with manufacturer's written instructions.
- B. Flashing: Install metal flashing as indicated on Drawings. Procedure in "Finish" Paragraph below is recommended to prevent sun and weather damage to siding.
- C. Finish: Apply finish within two weeks of installation.

### 3.6 ADJUSTING

- A. Replace exterior finish carpentry that is damaged or does not comply with requirements.
  - 1. Exterior finish carpentry may be repaired or refinished if work complies with requirements and shows no evidence of repair or refinishing.
- B. Adjust joinery for uniform appearance.

### 3.7 CLEANING

- A. Clean exterior finish carpentry on exposed and semiexposed surfaces.
- B. Touch up factory-applied finishes to restore damaged or soiled areas.

### 3.8 PROTECTION

- A. Protect installed products from damage from weather and other causes during construction.
- B. Remove and replace finish carpentry materials that are wet, moisture damaged, and mold damaged.
  - 1. Indications that materials are wet or moisture damaged include, but are not limited to, discoloration, sagging, or irregular shape.
  - 2. Indications that materials are mold damaged include, but are not limited to, fuzzy or splotchy surface contamination and discoloration.

END OF SECTION 062013

## SECTION 070150.19 - PREPARATION FOR REROOFING

### PART 1 - GENERAL

#### 1.1 RELATED DOCUMENTS

- A. Drawings and general provisions of the Contract, including General and Supplementary Conditions and Division 01 Specification Sections, apply to this Section.

#### 1.2 SUMMARY

##### A. Section Includes:

1. Full tear-off of entire roof system.
2. Removal of flashings and counterflashings.
3. Temporary roofing.

##### B. Related Requirements:

1. Section 011000 "Summary" for use of premises and for phasing requirements.
2. Section 015000 "Temporary Facilities and Controls" for temporary construction and environmental-protection measures for reroofing preparation.
3. Section 061600 "Sheathing".

#### 1.3 DEFINITIONS

- A. Full Roof Tear-off: Removal of existing roofing system down to existing plywood roof deck.

#### 1.4 PREINSTALLATION MEETINGS

- A. Preliminary Roofing Conference: Before starting removal Work, conduct conference at Project site.

1. Meet with Owner, CBJ Project Manager, Architect, Owner's insurer if applicable, testing and inspecting agency representative, roofing Installer, and installers whose work interfaces with or affects roofing, including installers of roof accessories and roof-mounted equipment.
2. Review methods and procedures related to roofing tear-off, including, but not limited to, the following:
  - a. Reroofing preparation, including roofing system manufacturer's written instructions.
  - b. Temporary protection requirements for existing roofing system components that are to remain.
  - c. Construction schedule and availability of materials, Installer's personnel, equipment, and facilities needed to avoid delays.

- d. Existing roof deck conditions requiring Architect notification.
- e. Condition and acceptance of existing roof deck and base flashing substrate for reuse.
- f. Structural loading limitations of roof deck during reroofing.
- g. Base flashings, special roofing details, drainage, penetrations, equipment curbs, and condition of other construction that affect reroofing.
- h. HVAC shutdown and sealing of air intakes.
- i. Governing regulations and requirements for insurance and certificates if applicable.
- j. Existing conditions that may require Architect notification before proceeding.

#### 1.5 ACTION SUBMITTALS

- A. Product Data: For each type of product.

#### 1.6 INFORMATIONAL SUBMITTALS

- A. Qualification Data: For Installer.

- 1. Include certificate that Installer is approved by warrantor of roofing system.

- B. Photographs or Videotape: Show existing conditions of adjoining construction and site improvements, including exterior and interior finish surfaces, that might be misconstrued as having been damaged by reroofing operations.

- 1. Submit before Work begins.

#### 1.7 QUALITY ASSURANCE

- A. Installer Qualifications: Approval by warrantor of roofing system.

- B. Regulatory Requirements:

- 1. Comply with hauling and disposal regulations of authorities having jurisdiction.

#### 1.8 FIELD CONDITIONS

- A. Existing Roofing System: Asphalt shingle roofing.

- B. Owner will occupy portions of building immediately below reroofing area.

- 1. Conduct reroofing so Owner's operations are not disrupted.
- 2. Provide Owner with not less than 72 hours' written notice of activities that may affect Owner's operations.
- 3. Coordinate work activities daily with Owner so Owner has adequate advance notice to place protective dust and water-leakage covers over sensitive equipment and furnishings, shut down HVAC and fire-alarm or -detection equipment if needed, and evacuate occupants from below work area.

4. Before working over structurally impaired areas of deck, notify Owner to evacuate occupants from below affected area.
  - a. Verify that occupants below work area have been evacuated before proceeding with work over impaired deck area.
- C. Protect building to be reroofed, adjacent buildings, walkways, site improvements, exterior plantings, and landscaping from damage or soiling from reroofing operations.
- D. Maintain access to existing walkways, corridors, and other adjacent occupied or used facilities.
- E. Conditions existing at time of inspection for bidding will be maintained by Owner as far as practical.
- F. Limit construction loads on existing roof to 50psf for uniformly distributed loads.
- G. Weather Limitations: Proceed with reroofing preparation only when existing and forecasted weather conditions permit Work to proceed without water entering existing roofing system or building.
  1. Remove only as much roofing in one day as can be made watertight in the same day.
- H. Hazardous Materials: It is not expected that hazardous materials, such as asbestos-containing materials, will be encountered in the Work.
  1. Existing roof will be left no less watertight than before removal.
  2. If materials suspected of containing hazardous materials are encountered, do not disturb; immediately notify Architect and Owner.

## PART 2 - PRODUCTS

### 2.1 TEMPORARY ROOFING MATERIALS

- A. Design and selection of materials for temporary roofing are Contractor's responsibilities.

### 2.2 INFILL AND REPLACEMENT MATERIALS

- A. Use infill materials matching existing roofing system materials unless otherwise indicated.
- B. Wood blocking, curbs, and nailers are specified in Section 061053 Miscellaneous Rough Carpentry."
- C. Plywood roof sheathing is specified in Section 061600 "Sheathing."

### 2.3 AUXILIARY REROOFING MATERIALS

- A. General: Use auxiliary reroofing preparation materials recommended by roofing system manufacturer for intended use and compatible with components of new roofing system.

## PART 3 - EXECUTION

### 3.1 PREPARATION

- A. Protection of In-Place Conditions:
  - 1. Limit traffic and material storage to areas of existing roofing.
- B. Coordinate shutdown of rooftop utilities and service before beginning the Work in the vicinity.
- C. Coordinate with Owner to shut down air-intake equipment in the vicinity of the Work.
  - 1. Cover air-intake louvers before proceeding with reroofing work that could affect indoor air quality or activate smoke detectors in the ductwork.
- D. During removal operations, have sufficient and suitable materials on-site to facilitate rapid installation of temporary protection in the event of unexpected rain.
  - a. Do not permit water to enter into or under existing roofing system components that are to remain.

### 3.2 ROOF TEAR-OFF

- A. Notify Owner each day of extent of roof tear-off proposed for that day.
- B. Full Roof Tear-off: Remove existing roofing and other roofing system components down to the existing plywood roof deck.
  - 1. Remove wet or damp materials below existing roofing and above deck as directed by Architect.
  - 2. Bitumen underlayment that are firmly bonded to existing plywood deck are permitted to remain if dry.
    - a. Remove unadhered bitumen, unadhered felts, unadhered underlayments and wet felts and wet underlayments.

### 3.3 DECK PREPARATION

- A. Inspect deck after tear-off of roofing system.
- B. If broken or loose fasteners that secure deck panels to one another or to structure are observed, or if deck appears or feels inadequately attached, immediately notify Architect.
  - 1. Do not proceed with installation until directed by Architect.
- C. If deck surface is unsuitable for receiving new roofing or if structural integrity of deck is suspect, immediately notify Architect.



1. Do not proceed with installation until directed by Architect.
- D. Replace plywood roof sheathing as indicated on Drawings.
1. Provide plywood roof sheathing securement as indicated in documents.

### 3.4 INFILL MATERIALS INSTALLATION

- A. Immediately after roof tear-off, and inspection and repair, if needed, of deck, fill in tear-off areas to match existing roofing system construction.
1. Installation of infill materials is specified in Section 061600 "Sheathing".
- B. Protect plywood patch infill area until roofing system installed.

### 3.5 FLASHING REMOVAL

- A. Remove existing flashings.
1. Clean substrates of contaminants, such as sheet materials, dirt, and debris prior to re-roofing.

### 3.6 DISPOSAL

- A. Collect demolished materials and place in containers.
1. Promptly dispose of demolished materials.
  2. Do not allow demolished materials to accumulate on-site.
  3. Storage or sale of demolished items or materials on-site is not permitted.
- B. Transport and legally dispose of demolished materials off Owner's property.

END OF SECTION 070150.19

## SECTION 072100 - THERMAL INSULATION

### PART 1 - GENERAL

#### 1.1 RELATED DOCUMENTS

- A. Drawings and general provisions of the Contract, including General and Supplementary Conditions and Division 01 Specification Sections, apply to this Section.

#### 1.2 SUMMARY

- A. Section Includes:
  - 1. Foam-plastic board insulation.
- B. Related Requirements:
  - 1. Section 061053 "Miscellaneous Rough Carpentry".
  - 2. Section 061600 "Sheathing".
  - 3. Section 073113 "Asphalt Shingles".

#### 1.3 ACTION SUBMITTALS

- A. Product Data: For the following:
  - 1. Foam-plastic board insulation.

#### 1.4 INFORMATIONAL SUBMITTALS

- A. Product Test Reports: For each product, for tests performed by a qualified testing agency.
- B. Research Reports: For foam-plastic insulation, from ICC-ES.

#### 1.5 DELIVERY, STORAGE, AND HANDLING

- A. Protect insulation materials from physical damage and from deterioration due to moisture, soiling, and other sources. Store inside and in a dry location. Comply with manufacturer's written instructions for handling, storing, and protecting during installation.
- B. Protect foam-plastic board insulation as follows:
  - 1. Do not expose to sunlight except to necessary extent for period of installation and concealment.
  - 2. Protect against ignition at all times. Do not deliver foam-plastic board materials to Project site until just before installation time.

3. Quickly complete installation and concealment of foam-plastic board insulation in each area of construction.

## PART 2 - PRODUCTS

### 2.1 FOAM-PLASTIC BOARD INSULATION

### 2.2 ROOF INSULATION

- A. Extruded-Polystyrene Board Insulation, Constant Thickness: ASTM C 578, Type IV, 1.45-lb/cu. ft. (23-kg/cu. m), square edged, or Polyisocyanurate (Polyiso) Rigid, foam insulation meeting ASTM C1289-14, type II Class 1 grade 3, square edge.
  - a. Thermal Resistance: Minimum R-value of **5.0 per inch (25.4 mm)**.
  - b. Size: **48 by 96 inches (1219 by 2438 mm)**.
  - c. Thickness:
    - a) Thickness: 2" (install in 1" layers, staggered joints)
- B. Basis of Design:
  1. Owens Corning Formular ThermaPink 25 or equal.

### 2.3 INSULATION FASTENERS

- A. Insulation-Retaining Washers: Self-locking washers formed from plastic or galvanized-steel sheet, with beveled edge for increased stiffness, sized as required to hold insulation securely in place, but not less than **1-1/2 inches (38 mm)** square or in diameter.

### 2.4 ACCESSORIES

- A. Insulation for Miscellaneous Voids:
  1. Glass-Fiber Insulation: ASTM C764, Type II, loose fill; with maximum flame-spread and smoke-developed indexes of 5, per ASTM E84.
  2. Spray Polyurethane Foam Insulation: ASTM C1029, Type II, closed cell, with maximum flame-spread and smoke-developed indexes of 75 and 450, respectively, per ASTM E84.

## PART 3 - EXECUTION

### 3.1 PREPARATION

- A. Clean substrates of substances that are harmful to insulation, including removing projections capable of puncturing insulation or vapor retarders, or that interfere with insulation attachment.

### 3.2 INSTALLATION, GENERAL

- A. Comply with insulation manufacturer's written instructions applicable to products and applications.
- B. Install insulation that is undamaged, dry, and unsoiled and that has not been left exposed to ice, rain, or snow at any time.
- C. Install insulation with manufacturer's R-value label exposed after insulation is installed.
- D. Extend insulation to envelop entire area to be insulated. Fit tightly around obstructions and fill voids with insulation. Remove projections that interfere with placement.
- E. Provide sizes to fit applications and selected from manufacturer's standard thicknesses, widths, and lengths. Apply single layer of insulation units unless multiple layers are otherwise shown or required to make up total thickness or to achieve R-value.
- F. Miscellaneous Voids: Install insulation in miscellaneous voids and cavity spaces where required to prevent gaps in insulation using the following materials:
  - 1. Glass-Fiber Insulation: Compact to approximately 40 percent of normal maximum volume equaling a density of approximately 2.5 lb/cu. ft. (40 kg/cu. m).
  - 2. Spray Polyurethane Insulation: Apply according to manufacturer's written instructions.

### 3.3 PROTECTION

- A. Protect installed insulation from damage due to harmful weather exposures, physical abuse, and other causes.
- B. Provide temporary coverings or enclosures where insulation is subject to abuse and cannot be concealed and protected by permanent construction immediately after installation.

END OF SECTION 072100

## SECTION 072270 – FALL PROTECTION ROOF ANCHORS

### PART 1 – GENERAL

#### 1.01 SUMMARY

- A. Section Includes: Roof tie-down system of fall restraint and fall arrest for worker safety.
- B. Related Sections:
  - a. Section 013300 “Submittal Procedures” – Delegated-Design Services
  - b. Section 061053 “Miscellaneous Rough Carpentry”.
  - c. Section 061600 “Sheathing”.
  - d. Section 073113 “Asphalt Shingles”.

#### 1.02 REFERENCES

- A. American Society for Testing and Materials (ASTM)
- B. American National Standard Institute (ANSI)
  - a. ANSI Z359.1-2007 – Safety Requirements for Personal Fall Arrest Systems, Subsystems and Components.
  - b. ANSI Z359.6-2009 – Specifications and Design Requirements for Active Fall Protection Systems.
- C. Occupational Health And Safety Administration (OSHA)
  - a. OSHA 1926.502 – Fall Prevention Systems Criteria and Practices

#### 1.03 SYSTEM DESCRIPTION

- A. General: Provide structural fall restraint and fall arrest system capable of withstanding loads and stresses within limits and under conditions specified in OSHA and other applicable safety codes. Provide fall protection anchors permanently attached to roof structure.
- B. Design Requirements: Anchors and accessories comprising system of following types:
  - a. Guardian Ridge-It Anchors, spaced as indicated by manufacturer, for safety snap connection by individual workers capable of withstanding a 5,000 pound load or safety factor of 2 meeting the requirements of OSHA 1926.502(d)(8).
- C. Performance Requirements: System and components tested for the resistance of the following loads:
  - a. Fall Restraint: 1 User
  - b. Fall Arrest: 1 User
  - c. Design fall protection anchors to resist a 5,000 pound load applied in any direction at maximum anchor height or provide engineered system designed meeting the requirements of OSHA 1926.502(d)(8).

#### 1.04 SUBMITTALS

- A. Product Data: For each type of device specified, including manufacturer’s standard fabrication details and installation instructions.

- B. Shop Drawings: Delegated-Design, Show layout, profiles, and anchorage details.
- C. Maintenance Data: Written instructions for maintenance of fall prevention safety devices to be included in the operation and maintenance manual.
- D. In-house Test Reports: Indicate anchor fabrication compliance with performance requirements.
- E. Signage: Provide laminated sign showing system layout and usage notes, to be installed at roof access locations.

#### 1.05 QUALITY ASSURANCE

- A. Manufacturer Qualifications: Firm having at least 10 years continuous experience in manufacturing fall safety equipment similar to systems specified and exhibiting records of successful in-service acceptability and performance. Firm must employ personnel dedicated to provide regularly scheduled Authorized and Competent Person Training courses as mandated by OSHA 1926 and 1910 for owner's authorized safety personnel.
- B. Professional Engineer Qualifications: A professional engineer who is legally qualified to practice in the jurisdiction where the Project is located and who is experienced in providing engineering services of the kind indicated. Engineering services are defined as those performed for installations of roof anchors that are similar to those indicated for this Project in material, design and extent.
- C. OSHA Standards: Comply with Occupational Safety and Health Administration Standards for the Construction Industry 29 CFR § 1926.500 Subpart M (Fall Protection), and with applicable State Administrative Code safety standards for Fall Restraint and Fall Arrest.
- D. Source Limitations: Obtain all roof anchors through one source from a single manufacturer.

#### 1.06 COORDINATION

- A. Contractor to coordinate installation of structural deck reinforcements and anchorages to receive fall protection anchors.
- B. Contractor to coordinate placement of roofing system, insulation and flashing to ensure water-tight integrity to roof.
- C. Contractor to coordinate installation of structural deck to meet requirements of roof anchor manufacturer.
  - a. Wood Structure: Minimum 3.5" total thickness.
  - b. Other structures not listed above shall be approved by a Qualified Person.
- D. Contractor to coordinate installation of structural deck reinforcements and anchorages to receive fall protection anchors.
- E. Contractor to coordinate placement of roofing system, insulation and flashing to ensure water-tight integrity to roof.

#### 1.07 WARRANTY

- A. Provide manufacturer's standard warranty to guarantee products will be free from defects for a period of 12 months. Warranty period shall become effective on date of substantial completion.

## PART 2 – PRODUCTS

### 2.01 MANUFACTURER

- A. Provide fall protection system manufactured by Guardian Fall Protection Inc., 6305 South 231<sup>st</sup> Street Kent, WA, phone 800-466-6385, fax 800-670-7892, or equal.

### 2.02 MATERIALS

- A. Ridge-It Anchors: Stainless Steel plate, Zinc-plated Steel D-ring, butyl strip on underside.
  - a. #00500 Ridge-It Single D-Ring Anchor: 9.75” Length. Suitable for installation on one side of ridge only, or away from ridges pointing down the slope of the roof. Provides fall protection coverage in one direction only.

### 2.03 FABRICATION

- A. Ridge-It Anchor: Standard finish.
- B. Fabricate work true to dimension, square, plumb, level, and free from distortions or defects detrimental to appearance and performance.

## PART 3 – EXECUTION

### 3.01 EXAMINATION

- A. Examine framing and substrate and verify conditions comply with structural requirements for proper system performance.
- B. Proceed with installation of roof anchors only after verifying conditions are satisfactory.

### 3.02 INSTALLATION

- A. General: Installation of anchors to be performed by contractor according to manufacturer’s instructions and recommendations.

### 3.03 ADJUSTMENT AND INSPECTION

- A. Ensure all manufactured anchors have been installed in accordance with fall protection manufacturer’s documentation and specifications.
- B. Provide plan drawings with any deviations in anchor locations as installed.

END OF SECTION 072270

## SECTION 073113 - ASPHALT SHINGLES

### PART 1 - GENERAL

#### 1.1 RELATED DOCUMENTS

- A. Drawings and general provisions of the Contract, including General and Supplementary Conditions and Division 01 Specification Sections, apply to this Section.

#### 1.2 SUMMARY

##### A. Section Includes:

1. Glass-fiber-reinforced asphalt shingles.
2. Underlayment materials.
3. Accessories.
4. Authorized Roofing Installer Qualifications.

##### B. Related Requirements:

1. Section 061600 "Sheathing".
2. Section 070150.19 "Preparation for Reroofing".
3. Section 072270 "Fall Protection Devices".
4. Section 076200 "Sheet metal flashing and trim".
5. Section 079200 "Joint sealants".

#### 1.3 DEFINITIONS

- A. Roofing Terminology: See ASTM D1079 for definitions of terms related to roofing Work in this Section.

#### 1.4 PREINSTALLATION MEETINGS

- A. Preinstallation Conference: Conduct conference at Project site.

#### 1.5 ACTION SUBMITTALS

##### A. Product Data: For the following:

1. Asphalt shingles.
2. Underlayment materials.
3. Asphalt roofing cement.
4. Elastomeric flashing sealant.
5. Authorized Asphalt Shingle Commercial Approved Applicator (CAA) qualifications.
  - a. CAA Qualification Data: For Installer/Applicator.



- b. CAA Qualification Letter: By Asphalt Shingle Manufacturer approving named installer/applicator as and CAA for their roofing system and specified warranty.

B. Samples: For each exposed product and for each color and blend specified, in sizes indicated.

- 1. Asphalt Shingles: 12” samples, Manufacturers full range.
- 2. Ridge and Hip Cap Shingles: 12” samples, Manufacturers full range.

#### 1.6 INFORMATIONAL SUBMITTALS

- A. Product Test Reports: For each type of asphalt shingle and underlayment product indicated, for tests performed by a qualified testing agency.
- B. Research Reports: For synthetic underlayment, from an agency acceptable to authorities having jurisdiction ICC-ES, indicating that product is suitable for intended use under applicable building codes.
- C. Sample Warranty: For manufacturer’s No Dollar Limit (NDL) warranty.

#### 1.7 CLOSEOUT SUBMITTALS

- A. Maintenance Data: For asphalt shingles to include in maintenance manuals.
- B. No Dollar Limit (NDL) warranty.
- C. Roofing Installer's warranty.

#### 1.8 MAINTENANCE MATERIAL SUBMITTALS

- A. Furnish extra materials that match products installed and that are packaged with protective covering for storage and identified with labels describing contents.
  - 1. Asphalt Shingles: 100 sq. ft. (9.3 sq. m) of each type and in each color and blend, in unbroken bundles.

#### 1.9 QUALITY ASSURANCE

- A. Installer Qualifications: An authorized installer who is trained and approved by asphalt shingle manufacturer.

#### 1.10 DELIVERY, STORAGE, AND HANDLING

- A. Store roofing materials in a dry, well-ventilated location protected from weather, sunlight, and moisture in accordance with manufacturer's written instructions.
- B. Store underlayment rolls on end, on pallets or other raised surfaces. Do not double-stack rolls.

- C. Protect unused roofing materials from weather, sunlight, and moisture when left overnight or when roofing Work is not in progress.
- D. Handle, store, and place roofing materials in a manner to prevent damage to roof deck or structural supporting members.

#### 1.11 FIELD CONDITIONS

- A. Environmental Limitations: Proceed with installation only when existing and forecasted weather conditions permit product installation and related Work to be performed in accordance with manufacturer's written instructions and warranty requirements.
  - 1. Install self-adhering, polymer-modified bitumen sheet underlayment within the range of ambient and substrate temperatures recommended in writing by manufacturer.

#### 1.12 WARRANTY

- A. Asphalt Shingle Manufactures No Dollar Limit (NDL) Steep Slope Warranty: Manufacturer agrees to repair or replace asphalt shingle roofing system that fails within specified warranty period.
  - 1. NDL Warranty Period: Twenty (20) years from date of Substantial Completion.
  - 2. Wind-Speed Warranty Period: Asphalt shingles will resist blow-off or damage caused by wind speeds of up to **130 mph (58 m/s)** for 15 years from date of Substantial Completion.
  - 3. Algae-Resistance Warranty Period: Asphalt shingles will not discolor for Fifty (50) years from date of Substantial Completion.
  - 4. Workmanship Warranty Period: Twenty (20) years from date of Substantial Completion.
- B. Roofing Installer's Warranty: On warranty form at end of this Section, signed by Installer, in which Installer agrees to repair or replace components of asphalt shingle roofing that fail in materials or workmanship within specified warranty period.
  - 1. Warranty Period: Two (2) years from date of Substantial Completion.

### PART 2 - PRODUCTS

#### 2.1 SOURCE LIMITATIONS

- A. Obtain each type of product from single source from single manufacturer.

#### 2.2 PERFORMANCE REQUIREMENTS

- A. Exterior Fire-Test Exposure: Provide asphalt shingles and related roofing materials identical to those of assemblies tested for Class A fire resistance in accordance with ASTM E108 or UL 790 by Underwriters Laboratories or another testing and inspecting agency acceptable to authorities having jurisdiction. Identify products with appropriate markings of applicable testing agency.

- B. Wind Resistance: Provide asphalt shingles that comply with requirements of ASTM D3161/D3161M, Class F, and with ASTM D7158/D7158M, Class H.

### 2.3 GLASS-FIBER-REINFORCED ASPHALT SHINGLES

- A. Impact-Resistant, Laminated-Strip Asphalt Shingles: ASTM D3462/D3462M, laminated, multi-ply overlay construction; glass-fiber reinforced, mineral-granule surfaced, and self-sealing; with impact resistance complying with UL 2218, Class 4.

- 1. Manufacturers: Subject to compliance with requirements, available manufacturers offering products that may be incorporated into the Work include, but are not limited to the following:

- a. Malarkey Roofing Products.

- 2. Basis of Design: Malarkey, “Legacy Scotchgard”.
- 3. Butt Edge: Straight cut.
- 4. Strip Size: Manufacturer's standard.
- 5. Algae Resistance: Ceramic Coated Copper Granules resist algae discoloration.
- 6. Color and Blends: As selected by Architect from manufacturer's full range.

- B. Hip and Ridge Shingles: Manufacturer's units to match asphalt shingles.

- 1. Basis of Design: Malarkey, “RidgeFlex” 12” Low profile with Scotchgard.

- C. Starter Shingles: Manufacturer's standard units to match asphalt shingles.

- 1. Basis of Design: Malarkey, “Smart Start”.

### 2.4 UNDERLAYMENT: Manufacturer's units to match NDL asphalt shingle roofing system.

- 1. SASU Underlayment:

- a. Basis of Design: Malarkey, “Secure Start HT”.

- 1) Steep Slope Polymer Modified High Temperature Underlayment.
- 2) Testing Compliance: ASTM D1970, ASTM E108 Class A, Class I Impermeable Vapor Retarder.
- 3) Thickness: 45 mils.
- 4) Width: 36”.
- 5) Self-Adhered.

- 2. Synthetic Underlayment:

- a. Basis of Design: Malarkey, “Secure Start SG”.

- 1) Steep Slope Smooth Grade Synthetic Underlayment.
- 2) Testing: ICC-ES AC188; ASTM D226, ASTM E108 Class A, ASTM D4869.
- 3) Thickness: 11 Mils.
- 4) Width: 48”.
- 5) Mechanically-Fastened: Manufacturer’s recommended plastic cap fasteners.

3. Valley Liner:
  - a. Basis of Design: Malarkey, “Arctic Seal”.
    - 1) Steep Slope SBS Polymer Modified Bitumen Asphalt Underlayment.
    - 2) Testing Compliance: ASTM D1970; FM Approved.
    - 3) Thickness: 55 Mils.
    - 4) Width: 36”.
    - 5) Self-Adhered.
  
4. SASU Strips:
  - a. Basis of Design: Malarkey, “Secure Start HT”.
    - 1) Steep Slope Polymer Modified High Temperature Underlayment.
    - 2) Testing Compliance: ASTM D1970, ASTM E108 Class A, Class I Impermeable Vapor Retarder.
    - 3) Thickness: 45 mils.
    - 4) Width: 6” min.
    - 5) Self-Adhered.

## 2.5 ACCESSORIES

- A. Clearstory Roof to Wall Corrugated Vent: Basis of Design - Cor-A-Vent, “IN-Vent”
  1. Profile Thickness: 1”
  2. Minimum Net Free Area: 6.75 sqin.
  3. Screen: Manufacturers standard snow screen.
  
- B. Vent-Pipe Flashings: ASTM B749, Type L51121, at least **1/16 inch (1.6 mm)** thick. Provide lead sleeve sized to slip over and turn down into pipe, soldered to skirt at slope of roof, and extending at least **4 inches (102 mm)** from pipe onto roof.
  
- C. Asphalt Roofing Cement: ASTM D4586/D4586M Type II, asbestos free.
  
- D. Elastomeric Flashing Sealant: ASTM C920, Type S, Grade NS, one-part, non-sag, elastomeric polymer sealant; of class and use classifications required to seal joints and remain watertight; recommended in writing by manufacturer for installation of flashing systems.
  
- E. Roofing Nails: ASTM F1667, aluminum, stainless steel, copper, or hot-dip galvanized-steel wire shingle nails, minimum **0.120-inch- (3-mm-)** diameter, sharp-pointed, with a **3/8- to 7/16-inch- (10- to 11-mm-)** diameter flat head and of sufficient length to penetrate **3/4 inch (19 mm)** into solid wood decking or extend at least **1/8 inch (3 mm)** through sheathing less than **3/4 inch (19 mm)** thick.
  1. Where nails are in contact with metal flashing, use nails made from same metal as flashing.
  
- F. Underlayment Nails: Aluminum, stainless steel, or hot-dip galvanized-steel wire nails with low-profile metal or plastic caps, **1-inch- (25-mm-)** minimum diameter.
  1. Provide with minimum **0.0134-inch- (0.34-mm-)** thick metal cap, **0.010-inch- (0.25-mm-)** thick power-driven metal cap, or **0.035-inch- (0.89-mm-)** thick plastic cap; and with minimum **0.083-inch- (2.11-mm-)** thick ring shank or **0.091-inch- (2.31-mm-)** thick

smooth shank of length to penetrate at least **3/4 inch (19 mm)** into roof sheathing or to penetrate through roof sheathing less than **3/4 inch (19 mm)** thick.

## 2.6 METAL FLASHING AND TRIM

- A. Comply with requirements in Section 076200 "Sheet Metal Flashing and Trim."
- B. Fabricate sheet metal flashing and trim to comply with recommendations in SMACNA's "Architectural Sheet Metal Manual" that apply to design, dimensions, metal, and other characteristics of the item unless otherwise specified in this Section or indicated on Drawings.

## PART 3 - EXECUTION

### 3.1 EXAMINATION

- A. Examine substrates, areas, and conditions, with Installer present, for compliance with requirements for installation tolerances and other conditions affecting performance of the Work.
  - 1. Examine roof sheathing to verify that sheathing joints are supported by framing and blocking or metal clips and that installation is within flatness tolerances.
  - 2. Verify that substrate is sound, dry, smooth, clean, sloped for drainage, and completely anchored and that provisions have been made for flashings and penetrations through asphalt shingles.
  - 3. Verify that vent stacks and other penetrations through roofing are installed and securely fastened.
- B. Prepare written report, endorsed by Installer, listing conditions detrimental to performance of the Work.
- C. Proceed with installation only after unsatisfactory conditions have been corrected.

### 3.2 INSTALLATION OF UNDERLAYMENT MATERIALS

- A. Comply with asphalt shingle and underlayment manufacturers' written installation instructions and with recommendations in NRCA's "The NRCA Roofing Manual: Steep-Slope Roof Systems" applicable to products and applications indicated unless more stringent requirements are specified in this Section or indicated on Drawings.

### 3.3 INSTALLATION OF METAL FLASHING AND TRIM

- A. Install metal flashings and trim to comply with requirements in Section 076200 "Sheet Metal Flashing and Trim."
  - 1. Install metal flashings in accordance with recommendations in NRCA's "NRCA Guidelines for Asphalt Shingle Roof Systems."
  - 2. Bed flanges of metal flashings using asphalt roofing cement or elastomeric flashing sealant.

- B. Apron Flashings: Extend lower flange over and beyond each side of downslope asphalt shingles and up the vertical surface.
- C. Step Flashings: Install with a headlap of 2 inches (51 mm) and extend over underlying shingle and up the vertical face.
  - 1. Install with lower edge of flashing just upslope of, and concealed by, butt of overlying shingle.
  - 2. Fasten to roof deck only.
- D. Cricket and Backer Flashings: Install against roof-penetrating elements extending concealed flange beneath upslope asphalt shingles and beyond each side.
- E. Counterflashings: Coordinate with installation of base flashing and fit tightly to base flashing. Lap joints a minimum of 4 inches (102 mm) secured in a waterproof manner.
  - 1. Install in reglets or receivers.
- F. Rake Drip Edges: Install over underlayment materials and fasten to roof deck.
- G. Eave Drip Edges: Install below underlayment materials and fasten to roof deck.
- H. Pipe Flashings: Form flashing around pipe penetrations and asphalt shingles. Fasten and seal to asphalt shingles as recommended by manufacturer.

### 3.4 INSTALLATION OF ASPHALT SHINGLES

- A. Install asphalt shingles in accordance with manufacturer's written instructions and recommendations in NRCA's "NRCA Guidelines for Asphalt Shingle Roof Systems."
- B. Install starter strip along roof edges, consisting of an asphalt shingle strip with self-sealing strip face up at roof edge.
  - 1. Extend asphalt shingles 3/4 inch (19.05 mm) over fasciae at eaves and rakes.
  - 2. Install starter strip shingles along rake edge.
  - 3. Install starter strip shingles along eaves.
- C. Install first and remaining courses of laminated asphalt shingles stair-stepping diagonally across roof deck with manufacturer's recommended offset pattern at succeeding courses, maintaining uniform exposure.
- D. Fasten asphalt shingle strips with a minimum of four roofing nails, but not less than the number indicated in manufacturer's written instructions for roof slope and design wind speed indicated on Drawings and for warranty requirements specified in this Section.
  - 1. Locate fasteners in accordance with manufacturer's written instructions.
  - 2. When ambient temperature during installation is below 50 deg F (10 deg C), hand seal self-sealing asphalt shingles by applying asphalt roofing cement spots between course overlaps after nailing the upper course.

- a. To hand-seal shingles (also called hand-tabbing), follow manufactures directions by applying four (4) quarter-size dabs of asphalt roof cement conforming to ASTM D4586 evenly spaced under each shingle, and press shingles firmly into the cement. Excessive use may cause blistering; correct amounts should not bleed out from under the shingle.
3. Wind Resistance and Hand-Sealing:
- a. A variety of conditions like cold weather, high winds or blowing dust, however, can affect the ability of the sealant strip to activate and prevent shingles from self-sealing during, or shortly after, installation. If shingles have not sealed after a reasonable time period, *hand-sealing* (also called hand-tabbing) is strongly recommended. Wind warranties apply only when shingles are sealed, whether by hand-sealing or activation of the self-sealing strips. Failure to seal under adverse circumstances like those described above is not a manufacturing defect.
    - 1) To hand-seal shingles (also called hand-tabbing), follow manufactures directions by applying four (4) quarter-size dabs of asphalt roof cement conforming to ASTM D4586 evenly spaced under each shingle, and press shingles firmly into the cement. Excessive use may cause blistering; correct amounts should not bleed out from under the shingle.
- E. Closed-Cut Valleys: Extend asphalt shingle strips from one side of valley **12 inches (305 mm)** beyond center of valley.
- 1. Use one-piece shingle strips without joints in valley.
  - 2. Fasten with extra nail in upper end of shingle. Install asphalt shingle courses from other side of valley and cut back to a straight line **2 inches (51 mm)** short of valley centerline.
  - 3. Trim upper concealed corners of cut-back shingle strips.
  - 4. Do not nail asphalt shingles within **6 inches (152 mm)** of valley center.
  - 5. Set trimmed, concealed-corner asphalt shingles in a **3-inch- (76-mm-)** wide bed of asphalt roofing cement.
- F. Ridge Vents: Install continuous ridge vents over asphalt shingles in accordance with manufacturer's written instructions. Fasten with roofing nails of sufficient length to penetrate sheathing.
- G. Hip and Ridge Shingles: Maintain same exposure of cap shingles as roofing-shingle exposure. Lap cap shingles at ridges to shed water away from direction of prevailing winds.
- 1. Fasten with roofing nails of sufficient length to penetrate sheathing.
  - 2. Fasten ridge cap asphalt shingles to cover ridge vent without obstructing airflow.

### 3.5 ROOFING INSTALLER'S WARRANTY

- A. WHEREAS **<Insert name>** of **<Insert address>**, herein called the "Roofing Installer," has performed roofing and associated work ("the work") on the following project:
  - 1. Owner: **<Insert name of Owner>**.
  - 2. Owner Address: **<Insert address>**.

3. Building Name/Type: <Insert information>.
4. Building Address: <Insert address>.
5. Area of the Work: <Insert information>.
6. Acceptance Date: <Insert date>.
7. Warranty Period: <Insert time>.
8. Expiration Date: <Insert date>.

B. AND WHEREAS Roofing Installer has contracted (either directly with Owner or indirectly as a subcontractor) to warrant the work against leaks and faulty or defective materials and workmanship for designated Warranty Period,

C. NOW THEREFORE Roofing Installer hereby warrants, subject to terms and conditions herein set forth, that, during Warranty Period, Roofing Installer will, at Roofing Installer's own cost and expense, make or cause to be made such repairs to or replacements of the work as are necessary to correct faulty and defective work and as are necessary to maintain the work in a watertight condition.

D. This Warranty is made subject to the following terms and conditions:

1. Specifically excluded from this Warranty are damages to the work and other parts of the building, and to building contents, caused by:
  - a. Lightning;
  - b. Peak gust wind speed exceeding **130 mph (58.16 m/s)**;
  - c. Fire;
  - d. Failure of roofing system substrate, including cracking, settlement, excessive deflection, deterioration, and decomposition;
  - e. Faulty construction of chimneys, equipment supports, and other edge conditions and penetrations of the work;
  - f. Vapor condensation on bottom of metal roof deck; and
  - g. Activity on roofing by others, including construction contractors, maintenance personnel, other persons, and animals, whether authorized or unauthorized by Owner.
2. When the work has been damaged by any of foregoing causes, Warranty shall be null and void until such damage has been repaired by Roofing Installer and until cost and expense thereof have been paid by Owner or by another responsible party so designated.
3. Roofing Installer is responsible for damage to the work covered by this Warranty but is not liable for consequential damages to building or building contents resulting from leaks or faults or defects of the work.
4. During Warranty Period, if Owner allows alteration of the work by anyone other than Roofing Installer, including cutting, patching, and maintenance in connection with penetrations, attachment of other work, and positioning of anything on roof, this Warranty shall become null and void on date of the alterations, but only to the extent the alterations affect the work covered by this Warranty. If Owner engages Roofing Installer to perform the alterations, Warranty shall not become null and void unless Roofing Installer, before starting the alterations, notified Owner in writing, showing reasonable cause for claim, that the alterations would likely damage or deteriorate the work, thereby reasonably justifying a limitation or termination of this Warranty.
5. During Warranty Period, if original use of roof is changed and it becomes used for, but was not originally specified for, a use or service more severe than originally specified,



this Warranty shall become null and void on date of the change, but only to the extent the change affects the work covered by this Warranty.

6. Owner shall promptly notify Roofing Installer of observed, known, or suspected leaks, defects, or deterioration and shall afford reasonable opportunity for Roofing Installer to inspect the work and to examine evidence of such leaks, defects, or deterioration.
7. This Warranty is recognized to be the only warranty of Roofing Installer on the work and shall not operate to restrict or cut off Owner from other remedies and resources lawfully available to Owner in cases of roofing failure. Specifically, this Warranty shall not operate to relieve Roofing Installer of responsibility for performance of the work according to requirements of the Contract Documents, regardless of whether Contract was a contract directly with Owner or a subcontract with Owner's General Contractor.

E. IN WITNESS THEREOF, this instrument has been duly executed this **<Insert day>** day of **<Insert month>**, **<Insert year>**.

1. Authorized Signature: **<Insert signature>**.
2. Name: **<Insert name>**.
3. Title: **<Insert title>**.

END OF SECTION 073113

## SECTION 076200 - SHEET METAL FLASHING AND TRIM

### PART 1 - GENERAL

#### 1.1 RELATED DOCUMENTS

- A. Drawings and general provisions of the Contract, including General and Supplementary Conditions and Division 01 Specification Sections, apply to this Section.

#### 1.2 SUMMARY

- A. Section Includes:

- 1. Formed roof-drainage sheet metal fabrications.
- 2. Formed roof sheet metal fabrications.

- B. Related Requirements:

- 1. Section 061053 "Miscellaneous Rough Carpentry".
- 2. Section 073113 "Asphalt Shingles".
- 3. Section 079200 "Joint Sealants"

#### 1.3 COORDINATION

- A. Coordinate sheet metal flashing and trim layout and seams with sizes and locations of penetrations to be flashed, and joints and seams in adjacent materials.
- B. Coordinate sheet metal flashing and trim installation with adjoining roofing and wall materials, joints, and seams to provide leakproof, secure, and noncorrosive installation.

#### 1.4 PREINSTALLATION MEETINGS

- A. Preinstallation Conference: Conduct conference at Project site.

- 1. Review construction schedule. Verify availability of materials, Installer's personnel, equipment, and facilities needed to make progress and avoid delays.
- 2. Review special roof details, roof drainage, roof-penetration flashing, equipment curbs, and condition of other construction that affect sheet metal flashing and trim.
- 3. Review requirements for insurance and certificates if applicable.
- 4. Review sheet metal flashing observation and repair procedures after flashing installation.

#### 1.5 ACTION SUBMITTALS

- A. Product Data: For each of the following
  - 1. Sealants.

- B. Shop Drawings: For sheet metal flashing and trim.
  - 1. Include plans, elevations, sections, and attachment details.
  - 2. Detail fabrication and installation layouts.
  - 3. Include identification of material, thickness, weight, and finish for each item and location in Project.
  - 4. Include details for forming, including profiles, shapes, seams, and dimensions.
  - 5. Include details for joining, supporting, and securing, including layout and spacing of fasteners, cleats, clips, and other attachments. Include pattern of seams.
  - 6. Include details of termination points and assemblies.
  - 7. Include details of edge conditions, including eaves, ridges, valleys, rakes, crickets, flashings.
  - 8. Include details of special conditions.
- C. Samples: For each exposed product and for each color and texture specified.
- D. Samples for Initial Selection: For each type of sheet metal and accessory indicated with factory-applied finishes.

#### 1.6 INFORMATIONAL SUBMITTALS

- A. Sample Warranty: For special warranty.

#### 1.7 CLOSEOUT SUBMITTALS

- A. Maintenance Data: For sheet metal flashing and trim, and its accessories, to include in maintenance manuals.

#### 1.8 QUALITY ASSURANCE

- A. Sheet Metal Flashing and Trim Standard: Comply with SMACNA's "Architectural Sheet Metal Manual" unless more stringent requirements are specified or shown on Drawings.
- B. Preinstallation Conference: Conduct conference at Project site.

#### 1.9 DELIVERY, STORAGE, AND HANDLING

- A. Do not store sheet metal flashing and trim materials in contact with other materials that might cause staining, denting, or other surface damage.
  - 1. Store sheet metal flashing and trim materials away from uncured concrete and masonry.
  - 2. Protect stored sheet metal flashing and trim from contact with water.
- B. Protect strippable protective covering on sheet metal flashing and trim from exposure to sunlight and high humidity, except to extent necessary for period of sheet metal flashing and trim installation.

## 1.10 WARRANTY

- A. Special Warranty on Finishes: Manufacturer agrees to repair finish or replace sheet metal flashing and trim that shows evidence of deterioration of factory-applied finishes within specified warranty period.
  - 1. Exposed Panel Finish: Deterioration includes, but is not limited to, the following:
    - a. Color fading more than 5 Delta E units when tested in accordance with ASTM D2244.
    - b. Chalking in excess of a No. 8 rating when tested in accordance with ASTM D4214.
    - c. Cracking, checking, peeling, or failure of paint to adhere to bare metal.
  - 2. Finish Warranty Period: 20 years from date of Substantial Completion.
- B. Gutter Warranty:
  - 1. Warranty Period, Product: 5-year workmanship warranty covering replacement or repair of products that are defective in material or workmanship.
  - 2. Warranty Period, Finish: Limited 30-year warranty for prefinished coil-coated steel and aluminum coated with Kynar 500 standard colors covering fade, chalk, and film integrity.
  - 3. Industrial Gutters: 30-year, 160-mph wind warranty.

## PART 2 - PRODUCTS

### 2.1 PERFORMANCE REQUIREMENTS

- A. Sheet metal flashing and trim assemblies, including cleats, anchors, and fasteners, shall withstand wind loads, structural movement, thermally induced movement, and exposure to weather without failure due to defective manufacture, fabrication, installation, or other defects in construction. Completed sheet metal flashing and trim shall not rattle, leak, or loosen, and shall remain watertight.
- B. Sheet Metal Standard for Flashing and Trim: Comply with SMACNA's "Architectural Sheet Metal Manual" requirements for dimensions and profiles shown unless more stringent requirements are indicated.
- C. Sheet Metal Standard for Copper: Comply with CDA's "Copper in Architecture Handbook." Conform to dimensions and profiles shown unless more stringent requirements are indicated.

### 2.2 SHEET METALS

- A. Protect mechanical and other finishes on exposed surfaces from damage by applying strippable, temporary protective film before shipping.
- B. Copper Sheet: ASTM B370, cold-rolled copper sheet, H00 or H01 temper.
  - 1. Source Limitations: Obtain sheet from single source from single manufacturer.
  - 2. Nonpatinated, Exposed Finish: Mill.

- C. Metallic-Coated Steel Sheet: Provide zinc-coated (galvanized) steel sheet in accordance with ASTM A653/A653M, **G90 (Z275)** coating designation or aluminum-zinc alloy-coated steel sheet in accordance with ASTM A792/A792M, **Class AZ50 (Class AZM150)** coating designation, **Grade 40 (Grade 275)**; prepainted by coil-coating process to comply with ASTM A755/A755M.
1. Surface: Smooth, flat.
  2. Exposed Coil-Coated Finish:
    - a. Two-Coat Fluoropolymer: AAMA 621. Fluoropolymer finish containing not less than 70 percent polyvinylidene fluoride (PVDF) resin by weight in color coat. Prepare, pretreat, and apply coating to exposed metal surfaces to comply with coating and resin manufacturers' written instructions for seacoast and severe environments.
  3. Color: As selected by Architect from manufacturer's full range.
  4. Concealed Finish: Pretreat with manufacturer's standard white or light-colored acrylic or polyester backer finish, consisting of prime coat and wash coat with minimum total dry film thickness of **0.5 mil (0.013 mm)**.
    - a. spray in two coats per manufacturer's written instructions to total thickness of **1 mil (0.025 mm)**.
- D. Stainless Steel Sheet: ASTM A240/A240M, Type 304, dead soft, fully annealed; with smooth, flat surface.
1. Finish: ASTM A480/A480M, No. 2B (bright, cold rolled).
    - a. Surface Preparation: Remove tool and die marks and stretch lines, or blend into finish.
    - b. Polished Finishes: Grind and polish surfaces to produce uniform finish, free of cross scratches.
      - 1) Run grain of directional finishes with long dimension of each piece.
      - 2) When polishing is completed, passivate and rinse surfaces. Remove embedded foreign matter and leave surfaces chemically clean.

### 2.3 MISCELLANEOUS MATERIALS

- A. Provide materials and types of fasteners, solder, protective coatings, sealants, and other miscellaneous items as required for complete sheet metal flashing and trim installation and as recommended by manufacturer of primary sheet metal or manufactured item unless otherwise indicated.
- B. Fasteners: Wood screws, annular threaded nails, self-tapping screws, self-locking rivets and bolts, and other suitable fasteners designed to withstand design loads and recommended by manufacturer of primary sheet metal or manufactured item.
1. General: Blind fasteners or self-drilling screws, gasketed, with hex-washer head.

- a. Exposed Fasteners: Heads matching color of sheet metal using plastic caps or factory-applied coating. Provide metal-backed EPDM or PVC sealing washers under heads of exposed fasteners bearing on weather side of metal.
    - b. Blind Fasteners: High-strength aluminum or stainless steel rivets suitable for metal being fastened.
  - 2. Fasteners for Copper Sheet: Copper, hardware bronze or passivated Series 300 stainless steel.
  - 3. Fasteners for Zinc-Coated (Galvanized) Aluminum-Zinc Alloy-Coated Steel Sheet: Series 300 stainless steel or hot-dip galvanized steel in accordance with ASTM A153/A153M or ASTM F2329.
  - 4. Fasteners for Stainless Steel Sheet: Series 300 stainless steel.
- C. Solder:
- 1. For Copper: ASTM B32, Grade Sn50, 50 percent tin and 50 percent lead.
  - 2. For Zinc-Coated (Galvanized) Steel: ASTM B32, Grade Sn50, 50 percent tin and 50 percent lead or Grade Sn60, 60 percent tin and 40 percent lead.
- D. Weld:
- 1. For Stainless curbs and crickets: Welded corners and joints to be watertight.
- E. Sealant:
- 1. Metal Flashings and Trim, as required by joint type and manufacturers recommendation.
    - a. Elastomeric Sealant: ASTM C920, elastomeric polyurethane polymer sealant; of type, grade, class, and use classifications required to seal joints in sheet metal flashing and trim and remain watertight.
    - b. Silicone Sealant, S, NS, 100/50, T, NT: Single-component, nonsag, plus 100 percent and minus 50 percent movement capability, traffic- and nontraffic-use, neutral-curing silicone joint sealant; ASTM C920, Type S, Grade NS, Class 100/50, Uses T and NT.
    - c. Butyl Sealant: ASTM C1311, single-component, solvent-release butyl rubber sealant; polyisobutylene plasticized; heavy bodied for hooked-type expansion joints with limited movement.
  - 2. Copper Flashings:
    - a. Silicone Sealant, S, NS, 100/50, T, NT: Single-component, nonsag, plus 100 percent and minus 50 percent movement capability, traffic- and nontraffic-use, neutral-curing silicone joint sealant; ASTM C920, Type S, Grade NS, Class 100/50, Uses T and NT.
    - b. Butyl Sealant: ASTM C1311, single-component, solvent-release butyl rubber sealant; polyisobutylene plasticized; heavy bodied for hooked-type expansion joints with limited movement.
- F. Asphalt Roofing Cement: ASTM D4586, asbestos free, of consistency required for application.

## 2.4 FABRICATION, GENERAL

- A. Custom fabricate sheet metal flashing and trim to comply with details indicated and recommendations in cited sheet metal standard that apply to design, dimensions, geometry, metal thickness, and other characteristics of item required.
1. Fabricate sheet metal flashing and trim in shop to greatest extent possible.
  2. Fabricate sheet metal flashing and trim in thickness or weight needed to comply with performance requirements, but not less than that specified for each application and metal.
  3. Verify shapes and dimensions of surfaces to be covered and obtain field measurements for accurate fit before shop fabrication.
  4. Form sheet metal flashing and trim to fit substrates without excessive oil-canning, buckling, and tool marks; true to line, levels, and slopes; and with exposed edges folded back to form hems.
  5. Conceal fasteners and expansion provisions where possible. Do not use exposed fasteners on faces exposed to view.
- B. Fabrication Tolerances:
1. Fabricate sheet metal flashing and trim that is capable of installation to a tolerance of **1/4 inch in 20 feet (6 mm in 6 m)** on slope and location lines indicated on Drawings and within **1/8-inch (3-mm)** offset of adjoining faces and of alignment of matching profiles.
  2. Fabricate sheet metal flashing and trim that is capable of installation to tolerances specified.
- C. Expansion Provisions: Form metal for thermal expansion of exposed flashing and trim.
1. Form expansion joints of intermeshing hooked flanges, not less than **1 inch (25 mm)** deep, filled with butyl sealant concealed within joints.
  2. Use lapped expansion joints only where indicated on Drawings.
- D. Sealant Joints: Where movable, nonexpansion-type joints are required, form metal in accordance with cited sheet metal standard to provide for proper installation of elastomeric sealant.
- E. Fabricate cleats and attachment devices from same material as accessory being anchored or from compatible, noncorrosive metal.
1. Fabricate nonmoving seams with flat-lock seams. Form seams and seal with elastomeric sealant unless otherwise recommended by sealant manufacturer for intended use. Rivet joints where necessary for strength.
- F. Do not use graphite pencils to mark metal surfaces.

## 2.5 ROOF-DRAINAGE SHEET METAL FABRICATIONS

- A. Hanging Gutters:
1. Fabricate to cross section required, complete with end pieces, outlet tubes, and other accessories as required.

2. Furnish gutter hangers and wind straps fabricated and size as recommended by cited sheet metal standard, and manufacturers standard.
3. Expansion Joints: Manufacturers Standard.

B. Gutters:

1. Gutter: Factory formed, Factory-Mutual approved metal gutter system. 24-ga. pre-finished galvanized steel gutter with pre-drilled slotted fastening holes and pre-fabricated gutter inside and outside miters and gutter end caps. Formed lengths to be 12'-0". Heavy duty gutter hangers by manufacturer, spacing as required, but not less than 24" o.c. min. Heavy duty gutter wind straps by manufacturer, spacing as required, but not less than 72" o.c. min.
  - a. Basis of Design: (or approved equal) "Seal-Tite Gold Industrial Gutter IGG-3-C8" by Metal-Era, Inc., Waukesah, WI or approved equal. 7" x 7" interior dimensions.
  - b. Color: Manufacturers full range.
2. Downspout: Factory formed metal downspout to match gutter system. 24-ga. pre-finished galvanized steel downspout with factory seams and pre-fabricated elbows. Heavy duty concealed wall brackets ("Style 2") by manufacturer, spacing as required.
  - a. Basis of Design: (or approved equal) "Industrial Closed Face Downspout" by Metal-Era, Inc., Waukesah, WI or approved equal. 4" x 3" exterior dimensions, closed face. Terminate factory-formed downspouts into existing aluminum extruded downspouts as shown or turn and daylight onto roof or into adjacent gutters as shown.
  - b. Color: Manufacturers full range.
3. Downspout Boots: Steel, by gutter and downspout manufacturer.
4. Seal Metal Joints.

C. Accessories: Profiled to suit gutters and downspouts.

- a. Gutter Supports: Heavy duty gutter hangers and heavy duty gutter straps.
- b. Downspout Supports: Brackets and fasteners.
- c. Gutter Expansion Joints: Manufacturers standard.
- d. Fasteners:
  - 1) Rivets: 1/8-inch (3-mm) stainless steel color-matched pop rivets.
  - 2) Screws: #10 x 2-inch (51-mm) stainless steel screws.
  - 3) Tape: 6-inch (152-mm) wide EPDM/butyl pressure-sensitive tape.

## 2.6 ROOF SHEET METAL FABRICATIONS

A. Step and Gutter Kick-out Flashing: Fabricate from the following materials:

1. Stainless Steel: 0.0156 inch (0.396 mm) thick.

B. Ridge, Ridge Drip and Ridge Closure Flashings: Fabricate from the following materials:

1. Copper: 20 oz./sq. ft. (0.68 mm thick).



- C. Drip Edge Flashings: Fabricate from the following materials:
  - 1. Galvanized Steel: **0.026 inch** (0.60 mm) – (24 gauge).
  - 2. Aluminum-Zinc Alloy-Coated Steel: **0.026 inch** (0.60 mm) – (24 gauge).
- D. Eave, Rake, and Hip Flashing: Fabricate from the following materials:
  - 1. Galvanized Steel: **0.026 inch** (0.60 mm) – (24 gauge).
  - 2. Aluminum-Zinc Alloy-Coated Steel: **0.026 inch** (0.60 mm) – (24 gauge).
- E. Flashing Receivers: Fabricate from the following materials:
  - 1. Galvanized Steel: **0.026 inch** (0.60 mm) – (24 gauge).
  - 2. Aluminum-Zinc Alloy-Coated Steel: **0.026 inch** (0.60 mm) – (24 gauge).
- F. Mechanical Curb & Cricket: Fabricate from the following materials:
  - 1. Stainless Steel: **0.050 inch (1.27 mm)** thick. – (18 gauge).
- G. Roof-Penetration Flashing: Fabricate from the following materials:
  - 1. Galvanized Steel: **0.026 inch** (0.60 mm) – (24 gauge).
  - 2. Aluminum-Zinc Alloy-Coated Steel: **0.026 inch** (0.60 mm) – (24 gauge).

## 2.7 MISCELLANEOUS SHEET METAL FABRICATIONS

- A. Equipment Support Flashing: Fabricate from the following materials:
  - 1. Galvanized Steel: **0.028 inch (0.71 mm)** thick. – (22 gauge).
  - 2. Aluminum-Zinc Alloy-Coated Steel: **0.028 inch (0.71 mm)** thick. – (22 gauge).

## PART 3 - EXECUTION

### 3.1 EXAMINATION

- A. Examine substrates, areas, and conditions, with installer present, for compliance with requirements for installation tolerances, substrate, and other conditions affecting performance of the Work.
  - 1. Verify compliance with requirements for installation tolerances of substrates.
  - 2. Verify that substrate is sound, dry, smooth, clean, sloped for drainage, and securely anchored.
  - 3. Verify that air- or water-resistant barriers have been installed over sheathing or backing substrate to prevent air infiltration or water penetration.
- B. Proceed with installation only after unsatisfactory conditions have been corrected.

### 3.2 INSTALLATION OF UNDERLAYMENT

- A. Mechanically-Attached Underlayment: Install underlayment, wrinkle free, following manufacturers directions. Minimize use of mechanical fasteners under sheet metal flashing and trim.
  - 1. Install in shingle fashion to shed water following manufacturers directions.
  - 2. Lap joints following manufacturers directions.
- B. Self-Adhering Underlayment: Install underlayment, wrinkle free, following manufacturers directions. Minimize use of mechanical fasteners under sheet metal flashing and trim.
  - 1. Install in shingle fashion to shed water following manufacturers directions.
  - 2. Lap joints following manufacturers directions.

### 3.3 INSTALLATION, GENERAL

- A. Install sheet metal flashing and trim to comply with details indicated and recommendations of cited sheet metal standard that apply to installation characteristics required unless otherwise indicated on Drawings.
  - 1. Install fasteners, solder, protective coatings, separators, sealants, and other miscellaneous items as required to complete sheet metal flashing and trim system.
  - 2. Install sheet metal flashing and trim true to line, levels, and slopes. Provide uniform, neat seams with minimum exposure of solder sealant.
  - 3. Anchor sheet metal flashing and trim and other components of the Work securely in place, with provisions for thermal and structural movement.
  - 4. Install sheet metal flashing and trim to fit substrates and to result in watertight performance.
  - 5. Install continuous cleats with fasteners spaced not more than **12 inches (300 mm)** o.c.
  - 6. Space individual cleats not more than **12 inches (300 mm)** apart. Attach each cleat with at least two fasteners. Bend tabs over fasteners.
  - 7. Install exposed sheet metal flashing and trim with limited oil-canning, and free of buckling and tool marks.
  - 8. Do not field cut sheet metal flashing and trim by torch.
  - 9. Do not use graphite pencils to mark metal surfaces.
- B. Metal Protection: Where dissimilar metals contact each other, or where metal contacts pressure-treated wood or other corrosive substrates, protect against galvanic action or corrosion by painting contact surfaces with bituminous coating or by other permanent separation as recommended by sheet metal manufacturer or cited sheet metal standard.
  - 1. Coat concealed side of stainless steel sheet metal flashing and trim with bituminous coating where flashing and trim contact wood, ferrous metal, or cementitious construction.
  - 2. Underlayment: Where installing sheet metal flashing and trim directly on cementitious or wood substrates, install underlayment and cover with slip sheet.
- C. Expansion Provisions: Provide for thermal expansion of exposed flashing and trim.

1. Space movement joints at maximum of 10 feet (3 m) with no joints within 24 inches (600 mm) of corner or intersection.
  2. Form expansion joints of intermeshing hooked flanges, not less than 1 inch (25 mm) deep, filled with sealant concealed within joints.
  3. Use lapped expansion joints only where indicated on Drawings.
- D. Fasteners: Use fastener sizes that penetrate wood blocking or sheathing not less than 1-1/4 inches (32 mm) for nails and not less than 3/4 inch (19 mm) for wood screws.
- E. Conceal fasteners and expansion provisions where possible in exposed work and locate to minimize possibility of leakage. Cover and seal fasteners and anchors as required for a tight installation.
- F. Seal joints as required for watertight construction.
1. Use sealant-filled joints unless otherwise indicated.
    - a. Embed hooked flanges of joint members not less than 1 inch (25 mm) into sealant.
    - b. Form joints to completely conceal sealant.
    - c. When ambient temperature at time of installation is between 40 and 70 deg F (4 and 21 deg C), set joint members for 50 percent movement each way.
    - d. Adjust setting proportionately for installation at higher ambient temperatures.
      - 1) Do not install sealant-type joints at temperatures below 40 deg F (4 deg C).
  2. Prepare joints and apply sealants to comply with requirements in Section 079200 "Joint Sealants."
- G. Soldered Joints: Clean surfaces to be soldered, removing oils and foreign matter.
1. Copper Soldering: Tin edges of uncoated sheets, using solder for copper.
- H. Rivets: Rivet joints in where necessary for strength.

### 3.4 INSTALLATION OF ROOF-DRAINAGE SYSTEM

- A. Install sheet metal roof-drainage items to produce complete roof-drainage system in accordance with cited sheet metal standard unless otherwise indicated. Coordinate installation of roof perimeter flashing with installation of roof-drainage system.
- B. Hanging Gutters:
1. Join sections with joints sealed with sealant.
  2. Provide for thermal expansion.
  3. Attach gutters at eave or fascia to firmly anchor them in position.
  4. Provide end closures and seal watertight with sealant.
  5. Slope to downspouts.
  6. Anchor gutter with gutter brackets and straps spaced per manufacture.
- C. Downspouts:

1. Join sections with **1-1/2-inch (38-mm)** telescoping joints.
2. Provide hangers with fasteners designed to hold downspouts securely to walls.
3. Locate hangers at top and bottom and at approximately **60 inches (1500 mm)** o.c.
4. Connect downspouts to underground drainage system.

### 3.5 INSTALLATION OF ROOF FLASHINGS

- A. Install sheet metal flashing and trim to comply with performance requirements, sheet metal manufacturer's written installation instructions, and cited sheet metal standard.
  1. Provide concealed fasteners where possible, and set units true to line, levels, and slopes.
  2. Install work with laps, joints, and seams that are permanently watertight and weather resistant.
- B. Roof Edge Flashing:
  1. Install roof edge flashings in accordance with ANSI/SPRI/FM 4435/ES-1.
  2. Anchor to resist uplift and outward forces in accordance with recommendations in cited sheet metal standard unless otherwise indicated. Interlock bottom edge of roof edge flashing with continuous cleat anchored to substrate at staggered **3-inch (75-mm)** centers.
- C. Roof-Penetration Flashing: Coordinate installation of roof-penetration flashing with installation of roofing and other items penetrating roof. Seal with elastomeric sealant and clamp flashing to pipes that penetrate roof.

### 3.6 INSTALLATION OF WALL FLASHINGS

- A. Install sheet metal wall flashing to intercept and exclude penetrating moisture in accordance with cited sheet metal standard unless otherwise indicated. Coordinate installation of wall flashing with installation of wall-opening components such as windows, doors, and louvers.

### 3.7 INSTALLATION OF MISCELLANEOUS FLASHING

- A. Equipment Support Flashing:
  1. Coordinate installation of equipment support flashing with installation of roofing and equipment.
  2. Weld or seal flashing with elastomeric sealant to equipment support member.

### 3.8 INSTALLATION TOLERANCES

- A. Installation Tolerances: Shim and align sheet metal flashing and trim within installed tolerance of **1/4 inch in 20 feet (6 mm in 6 m)** on slope and location lines indicated on Drawings and within **1/8-inch (3-mm)** offset of adjoining faces and of alignment of matching profiles.

### 3.9 CLEANING

- A. Clean exposed metal surfaces of substances that interfere with uniform oxidation and weathering.
- B. Clean and neutralize flux materials. Clean off excess solder.
- C. Clean off excess sealants.

### 3.10 PROTECTION

- A. Remove temporary protective coverings and strippable films as sheet metal flashing and trim are installed unless otherwise indicated in manufacturer's written installation instructions.
- B. On completion of sheet metal flashing and trim installation, remove unused materials and clean finished surfaces as recommended in writing by sheet metal flashing and trim manufacturer.
- C. Maintain sheet metal flashing and trim in clean condition during construction.
- D. Replace sheet metal flashing and trim that have been damaged or that have deteriorated beyond successful repair by finish touchup or similar minor repair procedures, as determined by Architect.

END OF SECTION 076200

## SECTION 079200 - JOINT SEALANTS

### PART 1 - GENERAL

#### 1.1 SUMMARY

A. Section Includes:

1. Silicone joint sealants.
2. Urethane joint sealants.
3. Latex joint sealants.
4. Butyl joint sealants.

B. Related Requirements:

1. Section A "Preformed Joint Seals" for preformed compressible foam and precured joint seals.

#### 1.2 ACTION SUBMITTALS

A. Product Data:

1. Joint-sealants.
2. Joint sealant backing materials.

B. Joint-Sealant Schedule: Include the following information:

1. Joint-sealant application, joint location, and designation.
2. Joint-sealant manufacturer and product name.
3. Joint-sealant formulation.
4. Joint-sealant color.

#### 1.3 INFORMATIONAL SUBMITTALS

A. Sample warranties.

#### 1.4 CLOSEOUT SUBMITTALS

A. Warranty Documentation:

1. Manufacturers' special warranties.

#### 1.5 FIELD CONDITIONS

A. Do not proceed with installation of joint sealants under the following conditions:

1. When ambient and substrate temperature conditions are outside limits permitted by joint-sealant manufacturer[ **or are below 40 deg F (5 deg C)**].
2. When joint substrates are wet.
3. Where joint widths are less than or greater than those allowed by joint-sealant manufacturer for applications indicated.
4. Where contaminants capable of interfering with adhesion have not yet been removed from joint substrates.

## 1.6 WARRANTY

- A. Special Installer's Warranty: Installer agrees to repair or replace joint sealants that do not comply with performance and other requirements specified in this Section within specified warranty period.
  1. Warranty Period: Two years from date of Substantial Completion.
- B. Special Manufacturer's Warranty: Manufacturer agrees to furnish joint sealants to repair or replace those joint sealants that do not comply with performance and other requirements specified in this Section within specified warranty period.
  1. Warranty Period: Five years from date of Substantial Completion.
- C. Special warranties specified in this article exclude deterioration or failure of joint sealants from the following:
  1. Movement of the structure caused by stresses on the sealant exceeding sealant manufacturer's written specifications for sealant elongation and compression.
  2. Disintegration of joint substrates from causes exceeding design specifications.
  3. Mechanical damage caused by individuals, tools, or other outside agents.
  4. Changes in sealant appearance caused by accumulation of dirt or other atmospheric contaminants.

## PART 2 - PRODUCTS

### 2.1 SOURCE LIMITATIONS

- A. Obtain joint sealants from single manufacturer for each sealant type.

### 2.2 JOINT SEALANTS, GENERAL

- A. Compatibility: Provide joint sealants, backings, and other related materials that are compatible with one another and with joint substrates under conditions of service and application, as demonstrated by joint-sealant manufacturer, based on testing and field experience.
- B. Colors of Exposed Joint Sealants: As selected by Architect from manufacturer's full range.

## 2.3 SILICONE JOINT SEALANTS

- A. Silicone, S, NS, 100/50, T, NT: Single-component, nonsag, plus 100 percent and minus 50 percent movement capability, traffic- and nontraffic-use, neutral-curing silicone joint sealant; ASTM C920, Type S, Grade NS, Class 100/50, Uses T and NT.
1. **Manufacturers:** Subject to compliance with requirements, available manufacturers offering products that may be incorporated into the Work include, but are not limited to the following:
    - a. [Pecora Corporation.](#)
    - b. [Sika Corporation.](#)
    - c. [Tremco Incorporated.](#)
    - d. [BASF Building Systems.](#)
    - e. [Dow Corning Corporation.](#)

## 2.4 URETHANE JOINT SEALANTS

- A. Urethane, S, NS, 100/50, T, NT: Single-component, nonsag, plus 100 percent and minus 50 percent movement capability, traffic- and nontraffic-use, urethane joint sealant; ASTM C920, Type S, Grade NS, Class 100/50, Uses T and NT.
1. **Manufacturers:** Subject to compliance with requirements, available manufacturers offering products that may be incorporated into the Work include, but are not limited to the following:
    - a. [Sika Corporation.](#)
    - b. [DAP.](#)

## 2.5 BUTYL JOINT SEALANTS

- A. Butyl-Rubber-Based Joint Sealants: ASTM C1311.
1. **Manufacturers:** Subject to compliance with requirements, available manufacturers offering products that may be incorporated into the Work include, but are not limited to the following:
    - a. [Pecora Corporation.](#)

## 2.6 LATEX JOINT SEALANTS

- A. Acrylic Latex: Acrylic latex or siliconized acrylic latex, ASTM C834, Type OP, Grade NF.
1. **Manufacturers:** Subject to compliance with requirements, available manufacturers offering products that may be incorporated into the Work include, but are not limited to the following:
    - a. [Pecora Corporation.](#)
    - b. [Sherwin-Williams Company \(The\).](#)
    - c. [Tremco Incorporated.](#)
    - d. [BASF Building Systems](#)



2.7 Asphalt Roofing Cement: ASTM D4586, asbestos free, of consistency required for application.

## 2.8 JOINT-SEALANT BACKING

- A. Sealant Backing Material, General: Nonstaining; compatible with joint substrates, sealants, primers, and other joint fillers; and approved for applications indicated by sealant manufacturer based on field experience and laboratory testing.
- B. Cylindrical Sealant Backings: ASTM C1330, Type C (closed-cell material with a surface skin), and of size and density to control sealant depth and otherwise contribute to producing optimum sealant performance.
- C. Bond-Breaker Tape: Polyethylene tape or other plastic tape recommended by sealant manufacturer for preventing sealant from adhering to rigid, inflexible joint-filler materials or joint surfaces at back of joint. Provide self-adhesive tape where applicable.

## 2.9 MISCELLANEOUS MATERIALS

- A. Primer: Material recommended by joint-sealant manufacturer where required for adhesion of sealant to joint substrates indicated, as determined from preconstruction joint-sealant-substrate tests and field tests.
- B. Cleaners for Nonporous Surfaces: Chemical cleaners acceptable to manufacturers of sealants and sealant backing materials, free of oily residues or other substances capable of staining or harming joint substrates and adjacent nonporous surfaces in any way, and formulated to promote optimum adhesion of sealants to joint substrates.
- C. Masking Tape: Nonstaining, nonabsorbent material compatible with joint sealants and surfaces adjacent to joints.

## PART 3 - EXECUTION

### 3.1 EXAMINATION

- A. Examine joints indicated to receive joint sealants, with Installer present, for compliance with requirements for joint configuration, installation tolerances, and other conditions affecting performance of the Work.
- B. Proceed with installation only after unsatisfactory conditions have been corrected.

### 3.2 PREPARATION

- A. Surface Cleaning of Joints: Clean out joints immediately before installing joint sealants to comply with joint-sealant manufacturer's written instructions and the following requirements:
  - 1. Remove all foreign material from joint substrates that could interfere with adhesion of joint sealant, including dust, paints (except for permanent, protective coatings tested and

- approved for sealant adhesion and compatibility by sealant manufacturer), old joint sealants, oil, grease, waterproofing, water repellents, water, surface dirt, and frost.
2. Clean porous joint substrate surfaces by brushing, grinding, mechanical abrading, or a combination of these methods to produce a clean, sound substrate capable of developing optimum bond with joint sealants. Remove loose particles remaining after cleaning operations above by vacuuming or blowing out joints with oil-free compressed air.
  3. Clean nonporous joint substrate surfaces with chemical cleaners or other means that do not stain, harm substrates, or leave residues capable of interfering with adhesion of joint sealants.
- B. Joint Priming: Prime joint substrates where recommended by joint-sealant manufacturer or as indicated by preconstruction joint-sealant-substrate tests or prior experience. Apply primer to comply with joint-sealant manufacturer's written instructions. Confine primers to areas of joint-sealant bond; do not allow spillage or migration onto adjoining surfaces.
- C. Masking Tape: Use masking tape where required to prevent contact of sealant or primer with adjoining surfaces that otherwise would be permanently stained or damaged by such contact or by cleaning methods required to remove sealant smears. Remove tape immediately after tooling without disturbing joint seal.

### 3.3 INSTALLATION OF JOINT SEALANTS

- A. General: Comply with joint-sealant manufacturer's written installation instructions for products and applications indicated, unless more stringent requirements apply.
- B. Sealant Installation Standard: Comply with recommendations in ASTM C1193 for use of joint sealants as applicable to materials, applications, and conditions indicated.
- C. Install sealant backings of type indicated to support sealants during application and at position required to produce cross-sectional shapes and depths of installed sealants relative to joint widths that allow optimum sealant movement capability.
1. Do not leave gaps between ends of sealant backings.
  2. Do not stretch, twist, puncture, or tear sealant backings.
  3. Remove absorbent sealant backings that have become wet before sealant application, and replace them with dry materials.
- D. Install bond-breaker tape behind sealants where sealant backings are not used between sealants and backs of joints.
- E. Install sealants using proven techniques that comply with the following and at the same time backings are installed:
1. Place sealants so they directly contact and fully wet joint substrates.
  2. Completely fill recesses in each joint configuration.
  3. Produce uniform, cross-sectional shapes and depths relative to joint widths that allow optimum sealant movement capability.

- F. Tooling of Nonsag Sealants: Immediately after sealant application and before skinning or curing begins, tool sealants according to requirements specified in subparagraphs below to form smooth, uniform beads of configuration indicated; to eliminate air pockets; and to ensure contact and adhesion of sealant with sides of joint.
1. Remove excess sealant from surfaces adjacent to joints.
  2. Use tooling agents that are approved in writing by sealant manufacturer and that do not discolor sealants or adjacent surfaces.
  3. Provide concave joint profile in accordance with Figure 8A in ASTM C1193 unless otherwise indicated.
    - a. Use masking tape to protect surfaces adjacent to recessed tooled joints.

### 3.4 CLEANING

- A. Clean off excess sealant or sealant smears adjacent to joints as the Work progresses by methods and with cleaning materials approved in writing by manufacturers of joint sealants and of products in which joints occur.

### 3.5 PROTECTION

- A. Protect joint sealants during and after curing period from contact with contaminating substances and from damage resulting from construction operations or other causes so sealants are without deterioration or damage at time of Substantial Completion. If, despite such protection, damage or deterioration occurs, cut out, remove, and repair damaged or deteriorated joint sealants immediately so installations with repaired areas are indistinguishable from original work.

END OF SECTION 079200

## SECTION 099113 - EXTERIOR PAINTING

### PART 1 - GENERAL

#### 1.1 RELATED DOCUMENTS

- A. Drawings and general provisions of the Contract, including General and Supplementary Conditions and Division 01 Specification Sections, apply to this Section.

#### 1.2 SUMMARY

- A. Section includes surface preparation and the application of paint systems on exterior substrates.
  - 1. PVC Trim.
  - 2. Cement Board Siding.
- B. Related Requirements:
  - 1. Section 079200 "Joint Sealants"

#### 1.3 DEFINITIONS

- A. MPI Gloss Level 1: Not more than five units at 60 degrees and 10 units at 85 degrees, according to ASTM D523.
- B. MPI Gloss Level 3: 10 to 25 units at 60 degrees and 10 to 35 units at 85 degrees, according to ASTM D523.
- C. MPI Gloss Level 4: 20 to 35 units at 60 degrees and not less than 35 units at 85 degrees, according to ASTM D523.
- D. MPI Gloss Level 5: 35 to 70 units at 60 degrees, according to ASTM D523.

#### 1.4 ACTION SUBMITTALS

- A. Product Data: For each type of product. Include preparation requirements and application instructions.
  - 1. Include printout of current "MPI Approved Products List" for each product category specified, with the proposed product highlighted.
- B. Samples for Initial Selection: For each type of topcoat product.
- C. Elastomeric Sealants.

## 1.5 MAINTENANCE MATERIAL SUBMITTALS

- A. Furnish extra materials, from the same product run, that match products installed and that are packaged with protective covering for storage and identified with labels describing contents.
  - 1. Paint: 5 percent, but not less than 1 gal. (3.8 L) of each material and color applied.

## 1.6 QUALITY ASSURANCE

- A. Mockups: Apply mockups of each paint system indicated and each color and finish selected to verify preliminary selections made under Sample submittals and to demonstrate aesthetic effects and set quality standards for materials and execution.
  - 1. Final approval of color selections will be based on mockups.
  - 2. Subject to compliance with requirements, approved mockups may become part of the completed Work if undisturbed at time of Substantial Completion.

## 1.7 DELIVERY, STORAGE, AND HANDLING

- A. Store materials not in use in tightly covered containers in well-ventilated areas with ambient temperatures continuously maintained at not less than 45 deg F (7 deg C).
  - 1. Maintain containers in clean condition, free of foreign materials and residue.
  - 2. Remove rags and waste from storage areas daily.

## 1.8 FIELD CONDITIONS

- A. Apply paints only when temperature of surfaces to be painted and ambient air temperatures are between 50 and 95 deg F (10 and 35 deg C).
- B. Do not apply paints in snow, rain, fog, or mist; when relative humidity exceeds 85 percent; at temperatures less than 5 deg F (3 deg C) above the dew point; or to damp or wet surfaces.

## PART 2 - PRODUCTS

### 2.1 MANUFACTURERS

- A. Manufacturers may include but are not limited to the following:
  - 1. Benjamin Moore Co.
  - 2. Sherwin Williams
- B. Products: Subject to compliance with requirements, available products that may be incorporated into the Work include, but are not limited to products listed in the Exterior Painting Schedule for the paint category indicated.

## 2.2 PAINT, GENERAL

- A. MPI Standards: Products shall comply with MPI standards indicated and shall be listed in its "MPI Approved Products Lists."
- B. Material Compatibility:
  - 1. Materials for use within each paint system shall be compatible with one another and substrates indicated, under conditions of service and application as demonstrated by manufacturer, based on testing and field experience.
  - 2. For each coat in a paint system, products shall be recommended in writing by topcoat manufacturers for use in paint system and on substrate indicated.
- C. Colors: As selected from Manufacturers full range.

## 2.3 LATEX JOINT SEALANTS

- A. Acrylic Latex: Acrylic latex or siliconized acrylic latex, ASTM C834, Type OP, Grade NF.

## PART 3 - EXECUTION

### 3.1 EXAMINATION

- A. Examine substrates and conditions, with Applicator present, for compliance with requirements for maximum moisture content and other conditions affecting performance of the Work.
- B. Verify suitability of substrates, including surface conditions and compatibility, with existing finishes and primers.
- C. Proceed with coating application only after unsatisfactory conditions have been corrected.
  - 1. Application of coating indicates acceptance of surfaces and conditions.

### 3.2 PREPARATION

- A. Comply with manufacturer's written instructions and recommendations in "MPI Architectural Painting Specification Manual" applicable to substrates and paint systems indicated.
- B. Remove hardware, covers, plates, and similar items already in place that are removable and are not to be painted. If removal is impractical or impossible because of size or weight of item, provide surface-applied protection before surface preparation and painting.
  - 1. After completing painting operations, use workers skilled in the trades involved to reinstall items that were removed. Remove surface-applied protection.
- C. Clean substrates of substances that could impair bond of paints, including dust, dirt, oil, grease, and incompatible paints and encapsulants.

1. Remove incompatible primers and reprime substrate with compatible primers or apply tie coat as required to produce paint systems indicated.
- D. PVC Substrates:
1. Clean. Before applying primer.
  2. Sand surfaces that will be exposed to view, and dust off.
  3. Prime edges, ends, faces.
  4. After priming, fill holes and imperfections in the finish surfaces with putty or plastic wood filler. Sand smooth when dried.
- E. Cement Board:
1. Clean. Before applying primer.
  2. Sand surfaces that will be exposed to view, and dust off.
  3. Prime edges, ends, faces.

### 3.3 APPLICATION

- A. Apply paints according to manufacturer's written instructions and recommendations in "MPI Architectural Painting Specification Manual."
- B. Tint undercoats same color as topcoat, but tint each undercoat a lighter shade to facilitate identification of each coat if multiple coats of same material are to be applied. Provide sufficient difference in shade of undercoats to distinguish each separate coat.
- C. If undercoats or other conditions show through topcoat, apply additional coats until cured film has a uniform paint finish, color, and appearance.
- D. Apply paints to produce surface films without cloudiness, spotting, holidays, laps, brush marks, roller tracking, runs, sags, ropiness, or other surface imperfections. Cut in sharp lines and color breaks.

### 3.4 CLEANING AND PROTECTION

- A. At end of each workday, remove rubbish, empty cans, rags, and other discarded materials from Project site.
- B. After completing paint application, clean spattered surfaces. Remove spattered paints by washing, scraping, or other methods. Do not scratch or damage adjacent finished surfaces.
- C. Protect work of other trades against damage from paint application. Correct damage to work of other trades by cleaning, repairing, replacing, and refinishing, as approved by Architect, and leave in an undamaged condition.
- D. At completion of construction activities of other trades, touch up and restore damaged or defaced painted surfaces.

### 3.5 EXTERIOR PAINTING SCHEDULE

#### A. PVC-Plastic-Trim-Fabrication Substrates:

1. Latex over Bonding Primer System MPI EXT 6.8A:
  - a. Prime Coat: Primer, bonding, water based for exterior, MPI #17.
  - b. Intermediate Coat: Latex, exterior, matching topcoat.
  - c. Topcoat: Latex, exterior, sheen to match existing.

#### B. Cement Board Substrates:

1. Latex over Latex Primer System MPI EXT 3.3A:
  - a. Latex Prime Coat: Exterior, matching topcoat.
  - b. Intermediate Coat: Latex, exterior, matching topcoat.
  - c. Topcoat: Latex, exterior, sheen to match existing.

END OF SECTION 099113



# CITY AND BOROUGH OF JUNEAU SCHOOL DISTRICT

## RIVERBEND ELEMENTARY SCHOOL

### ROOFING REPLACEMENT

#### JUNEAU, ALASKA

#### CBJ CONTRACT NO. BE22-164

#### NOVEMBER 12, 2021

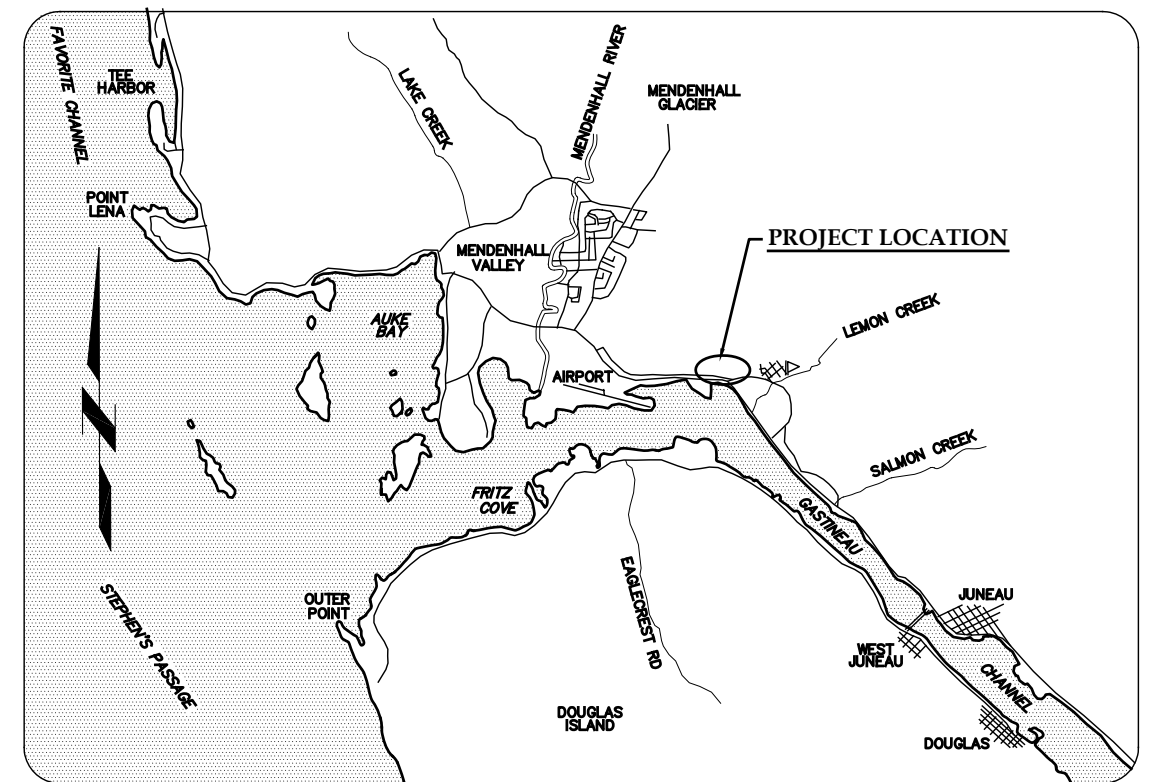

**VICINITY MAP**

NOT TO SCALE

#### CONSULTANTS

##### ARCHITECT

**JENSEN YORBA WALL, INC**  
 522 WEST 10TH STREET  
 JUNEAU, ALASKA 99801  
 (907) 586-1070  
 FAX (844) 350-5352

##### STRUCTURAL ENGINEER

**PDC, INC. ENGINEERS**  
 2700 GAMBELL STREET, SUITE 500  
 ANCHORAGE, ALASKA 99503  
 (907) 743-3200  
 FAX (907) 743-3295

#### GENERAL NOTES

1. PLUMBING AND MECHANICAL; EXTEND EXISTING MECHANICAL AS REQUIRED TO COMPLETE WORK. MECHANICAL TO BE INSTALLED IN ACCORDANCE WITH THE UNIFORM PLUMBING CODE, DEC AND NFPA AS ADOPTED BY THE STATE OF ALASKA, AND LOCAL REQUIREMENTS. COORDINATE WORK WITH BUILDING OCCUPANTS.
2. EXISTING ROOF VENT TO REMAIN, VERIFY SIZE ON SITE AND EXTEND USING HEAVY DUTY COUPLING AND CAST-IRON PIPING TO 12" ABOVE FINISHED ROOF DECK.
3. ELECTRICAL; TEMPORARILY SUPPORT ELECTRICAL AS REQUIRED TO COMPLETE WORK. ALL WORK TO COMPLY WITH THE NATIONAL ELECTRICAL CODE AS ADOPTED BY THE STATE OF ALASKA, AND LOCAL REQUIREMENTS. COORDINATE WORK WITH BUILDING OCCUPANTS.
4. WHERE EXISTING BUILDING MATERIALS AND FINISHES ARE CUT FOR DEMOLITION WORK, TOUCH-UP PAINT CUT ENDS OF MATERIALS AND FINISHES TO REMAIN TO MATCH ADJACENT FINISHES, TYP

#### SHEET INDEX

ARCHITECTURAL:			
A001	COVER/ INDEX/ VICINITY MAP/ GENERAL NOTES/ PROJECT DESCRIPTION/ SYMBOLS/ ABBREVIATIONS/ CODE STUDY	AD801 AD802 AD803	DEMOLITION EXTERIOR DETAILS DEMOLITION EXTERIOR DETAILS DEMOLITION EXTERIOR DETAILS
A100	CONTRACTOR STAGING	A201	OVERALL ROOF PLAN
A101	OVERALL FLOOR PLAN	A201B A202	ROOF ANCHOR PLAN OVERALL ROOF DECK FASTENING PLAN
AD201	OVERALL DEMOLITION ROOF PLAN	A301	EXTERIOR ELEVATIONS
AD301	DEMOLITION EXTERIOR ELEVATIONS	A302	EXTERIOR ELEVATIONS
AD302	DEMOLITION EXTERIOR ELEVATIONS	A303	EXTERIOR ELEVATIONS
AD303	DEMOLITION EXTERIOR ELEVATIONS	A304	EXTERIOR ELEVATIONS
AD304	DEMOLITION EXTERIOR ELEVATIONS	A305	EXTERIOR ELEVATIONS
AD305	DEMOLITION EXTERIOR ELEVATIONS	A306	EXTERIOR ELEVATIONS
AD306	DEMOLITION EXTERIOR ELEVATIONS	A801 A802 A803 A804	EXTERIOR DETAILS EXTERIOR DETAILS EXTERIOR DETAILS EXTERIOR DETAILS

#### CODE STUDY

THE PROJECT DOES NOT MODIFY THE BUILDING INTERIOR OR IMPACT ANY EXITING.

NOTE:  
 THESE DRAWINGS ARE BASED ON A LIMITED AMOUNT OF INFORMATION ABOUT AN EXISTING BUILDING.  
 THE CONTRACTOR MUST FIELD VERIFY ALL INFORMATION SHOWN AND NOTIFY THE ARCHITECT OF ANY DISCREPANCY PRIOR TO MODIFICATION

#### ABBREVIATIONS

L	ANGLE	ELEV	ELEVATOR	LAB	LABORATORY	REQ	REQUIRED	UR	URINAL
AC	ASPHALT CONCRETE	EMER	EMERGENCY	LAM	LAMINATE	RESIL	RESILIENT	VERT	VERTICAL
ACM	ASBESTOS CONTAINING MATERIAL	ENCL	ENCLOSURE	LAV	LAVATORY	RH	ROBE HOOK	VEST	VESTIBULE
ACP	ACOUSTICAL CEILING PANEL	EPDM	ETHYLENE PROPYLENE DIANE MONOMER	LB	POUND	RL	RAIN LEADER	VR	VAPOR RETARDER
ADJ	ADJUSTABLE	EPS	EXPANDED POLYSTYRENE	LT	LIGHT	RM	ROOM	VTR	VENT THROUGH ROOF
AFF	ABOVE FINISH FLOOR	EQ	EQUAL	MIR	MIRROR	RO	ROUGH OPENING	WB	WEATHER BARRIER
AIB	AIR INFILTRATION BARRIER	EQP	EQUIPMENT	MAX	MAXIMUM	RUB	RUBBER	WC	WATER CLOSET
AL	ALUMINUM	EX	EXISTING	MDO	MEDIUM DENSITY OVERLAD	SASU	SELF ADHERING SHEET	WD	WOOD
APPROX	APPROXIMATE	EXT	EXTERIOR	MECH	MECHANICAL	UNDERLAYMENT	UNDERLAYMENT	WP	WATERPROOF
ARCH	ARCHITECTURAL	FA	FIRE ALARM	MEMB	MEMBRANE	SCD	SEAT COVER DISPENSER	WR	WASTE RECEPTACLE
ASB	ASBESTOS	FD	FLOOR DRAIN	MFR	MANUFACTURER	SCHED	SCHEDULE	WSCT	WAINSCOT
BD	BOARD	FDN	FOUNDATION	MH	MANHOLE	SF	SQUARE FOOT	WT	WEIGHT
BLDG	BUILDING	FEC	FIRE EXTINGUISHER CABINET	MISC	MISCELLANEOUS	SFRM	SPRAYED FIRE-RESISTIVE MATERIAL	WWF	WELDED WIRE FABRIC
BLKG	BLOCKING	FF	FINISH FLOOR	MTD	MOUNTED	SHR	SHOWER		
BM	BEAM	FHC	FIRE HOSE CABINET	MTL	METAL	SHTH	SHEATHING		
BOT	BOTTOM	FIN	FINISH	MUL	MULLION	SIM	SIMILAR		
CAB	CABINET	FLASH	FLASHING			SND	SANITARY NAPKIN DISPENSER		
CB	CATCH BASIN	FLR	FLOOR	NIC	NOT IN CONTRACT	SNR	SANITARY NAPKIN RECEPTACLE		
CEM	CEMENT	FOC	FACE OF CONCRETE/CURB	NO OR #	NUMBER	SPEC	SPECIFICATIONS		
CG	CORNER GUARD	FOF	FACE OF FINISH	NOM	NOMINAL	SQ	SQUARE		
CI	CAST IRON	FOS	FACE OF STUD	NTS	NOT TO SCALE	SQFT	SQUARE FOOT		
CLG	CEILING	FRP	(GLASS) FIBER REINFORCED	OA	OVERALL	SQYD	SQUARE YARD		
COL	COLUMN	PLASTIC	PLASTIC	OC	ON CENTER	SS	STAINLESS STEEL		
CONC	CONCRETE	FR	FIRE RETARDANT	OD	OUTSIDE DIAMETER	STA	STATION		
CONT	CONTINUOUS	FT	FOOT OR FEET	OFI	OWNER FURNISHED CONTRACTOR INSTALLED	STC	SOUND TRANSMISSION CLASS		
CTR	CENTER	FTG	FOOTING	OFI	OWNER FURNISHED CONTRACTOR INSTALLED	STD	STANDARD		
CTSK	COUNTERSUNK	FURR	FURRING	OFI	OWNER FURNISHED CONTRACTOR INSTALLED	STL	STEEL		
DBL	DOUBLE	GA	GAUGE	OFI	OWNER FURNISHED CONTRACTOR INSTALLED	STOR	STORAGE		
DEPT	DEPARTMENT	GALV	GALVANIZED	OFD	OVERFLOW DRAIN	STRUCT	STRUCTURAL		
DF	DRINKING FOUNTAIN	GB	GRAB BAR	OFF	OFFICE	SUSP	SUSPENDED		
DET	DETAIL	GL	GLASS	OPNG	OPENING	SY	SQUARE YARD		
DIA	DIAMETER	GWB	GYPSUM WALL BOARD	OPP	OPPOSITE	TB	TOWEL BAR		
DIM	DIMENSION	GYP	GYPSUM	OSB	ORIENTED STRAND BOARD	TC	TOP OF CURB		
DISP	DISPENSER	HB	HOSE BIBB	PL	PLATE	TEL	TELEPHONE		
DN	DOWN	HDWD	HARDWOOD	PLAM	PLASTIC LAMINATE	TEMP	TEMPORARY		
DR	DOOR	HM	HOLLOW METAL	PLAS	PLASTER	T&G	TONGUE & GROOVE		
DS	DOWNSPOUT	HORIZ	HORIZONTAL	PC	PRE-CAST	TOC	TOP OF CONCRETE		
DWG	DRAWING	HR	HOUR	PF	PRE-FINISHED	TOD	TOP OF DECK		
DWR	DRAWER	HT	HEIGHT	PR	PAIR	TPD	TOILET PAPER DISPENSER		
EA	EACH	HW	HOT WATER	PWD	PLYWOOD	TRD	TREAD		
EF	EXHAUST FAN	ID	INSIDE DIAMETER	R	RISER	TRTD	PRESSURE TREATED		
EFIS	EXTERIOR INSULATION & FINISH SYSTEM	INSUL	INSULATION	RAD	RADIUS	TOW	TOP OF WALL		
EJ	EXPANSION JOINT	INT	INTERIOR	RD	ROOF DRAIN	TYP	TYPICAL		
EL	ELEVATION	JAN	JANITOR	REF	REFERENCE	UL	UNDERWRITERS LABORATORIES		
ELEC	ELECTRICAL	JT	JOINT	REFR	REFRIGERATOR	UNF	UNFINISHED		
				REINF	REINFORCED	UON	UNLESS OTHERWISE NOTED		

#### SYMBOLS

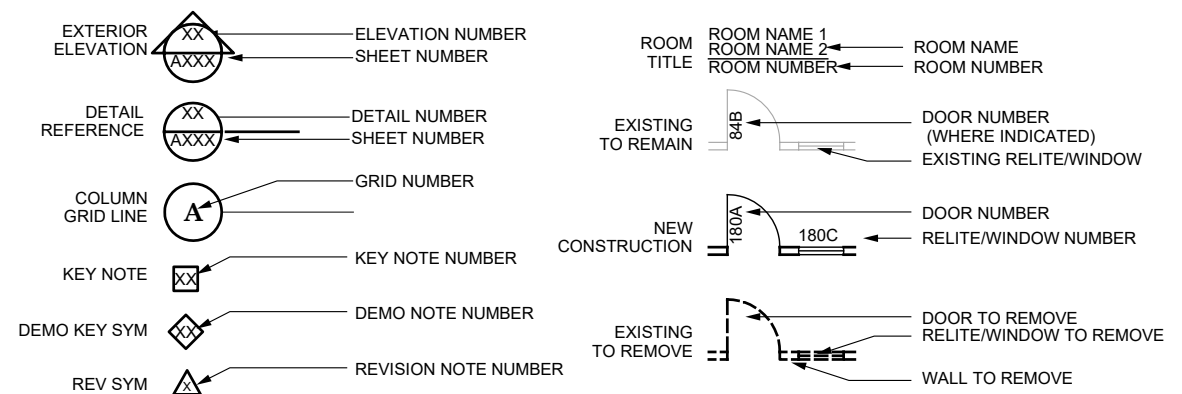

#### PROJECT DESCRIPTION

THE PROJECT IS A REPLACEMENT OF APPROXIMATELY 66,000 SQFT OF EXTERIOR ASPHALT ROOFING ON AN EXISTING ELEMENTARY SCHOOL. THE SCHOOL WAS ORIGINALLY CONSTRUCTED IN 1995. EXISTING ROOFING IS ASPHALT SHINGLES, ICE AND WATER SHIELD, ROOFING UNDERLAYMENT OVER A 3/4" PLYWOOD DECK. THE EXISTING 3/4" PLYWOOD DECK IS MECHANICALLY ATTACHED TO AN EXISTING 18GA FLUTED METAL DECK. ROOF SLOPE IS 3:12.

THE WORK INCLUDES REMOVAL OF THE EXISTING ASPHALT ROOFING; ICE AND WATER SHIELD; UNDERLAYMENTS; ASSOCIATED FLASHINGS, RIDGE VENTS AND WALL FLASHINGS DOWN TO BARE PLYWOOD DECK. REMOVE GUTTERS AND DOWNSPOUTS. REROOF WORK WILL INCLUDE ROOF ANCHORS, RIGID INSULATION; 3/4" PLYWOOD; UNDERLAYMENT MATERIALS; ALL ASSOCIATED METAL FLASHINGS; ASPHALT SHINGLES; RIDGE VENTS; ROOF TO WALL VENTS AND FLASHINGS; GUTTERS AND DOWNSPOUTS. THE PROJECT WILL INCLUDE LIMITED REMOVAL AND REINSTALLATION OF MECHANICAL HOODS, CURBS AND VENTS, AND REMOVAL AND REINSTALLATION OF ELECTRICAL ITEMS.

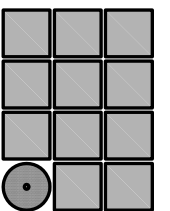

**Jensen Yorba Wall Inc.**

522 West 10th Street  
 Juneau, Alaska 99801  
 907.586.1070  
 AECC137  
 jensenyorbawall.com

FILE: 21037

**A001**

G:\\_Projects\21037\CAD\CD\Arch\A100.dwg, Layout1, 11/11/2021 3:09:34 PM, Dan, Adobe PDF 11X17.pc3, Tabloid, 1:2

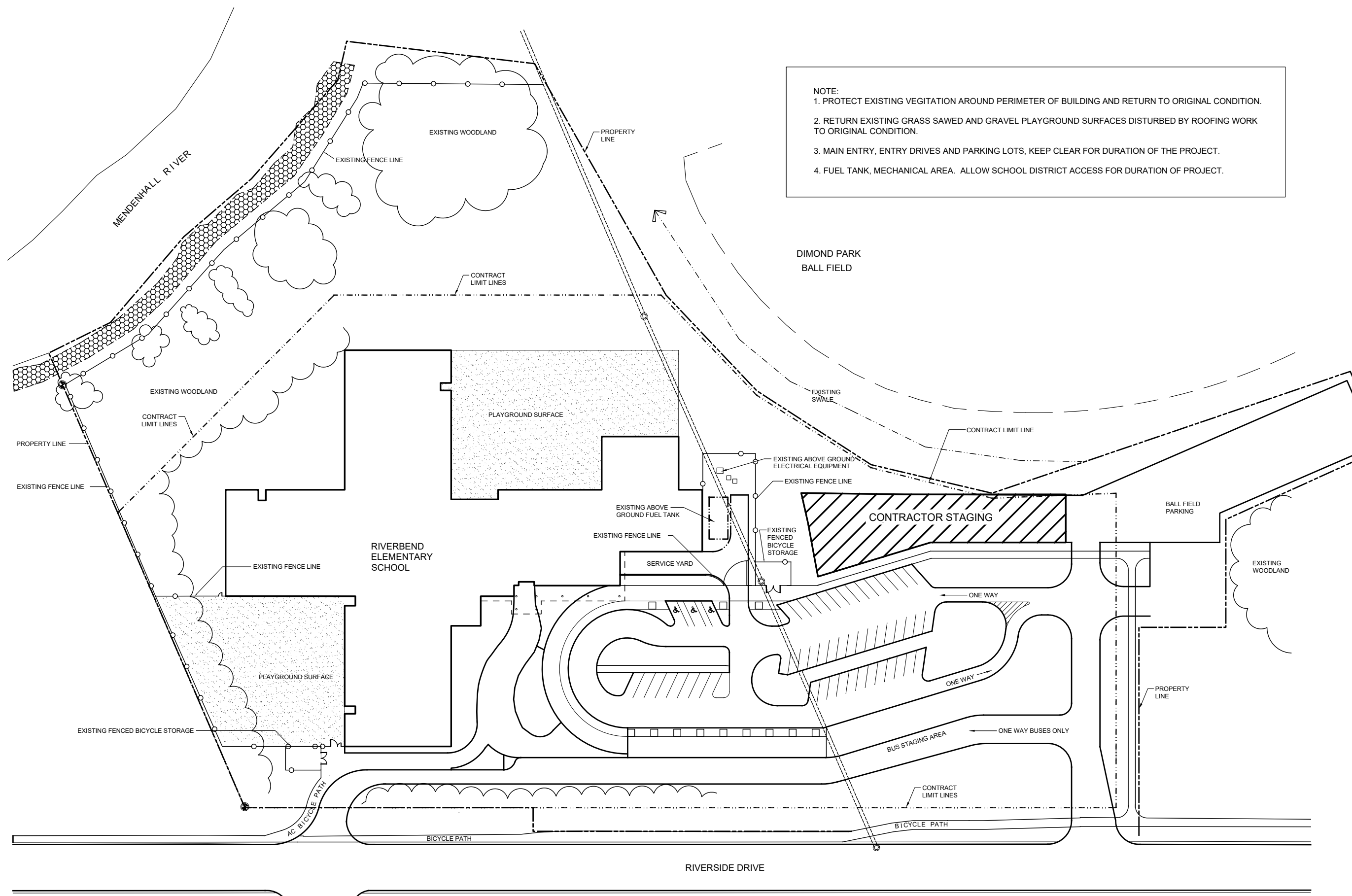

**NOTE:**

1. PROTECT EXISTING VEGETATION AROUND PERIMETER OF BUILDING AND RETURN TO ORIGINAL CONDITION.
2. RETURN EXISTING GRASS SAWED AND GRAVEL PLAYGROUND SURFACES DISTURBED BY ROOFING WORK TO ORIGINAL CONDITION.
3. MAIN ENTRY, ENTRY DRIVES AND PARKING LOTS, KEEP CLEAR FOR DURATION OF THE PROJECT.
4. FUEL TANK, MECHANICAL AREA. ALLOW SCHOOL DISTRICT ACCESS FOR DURATION OF PROJECT.

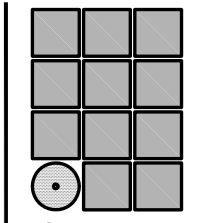

Jensen  
Yorba  
Wall Inc.

522 West 10th Street  
Juneau, Alaska 99801  
907.586.1070  
AECC137  
jensenyorbawall.com

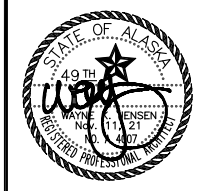

CITY AND BOROUGH OF JUNEAU SCHOOL DISTRICT  
 RIVERBEND ELEMENTARY SCHOOL  
**ROOFING REPLACEMENT**  
 CBJ CONTRACT NO. BE22-164  
 JUNEAU, ALASKA

REVISIONS

SHEET TITLE  
**CONTRACTOR STAGING**

DATE: NOVEMBER 12, 2021  
 FILE: 21037

**A100**

**1 CONTRACTOR STAGING**

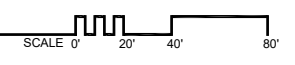

G:\\_Projects\21037\CAD\CD\Arch\A101.dwg, Layout1, 11/11/2021 3:09:39 PM, Dan, Adobe PDF 11X17.pc3, Tabloid, 1:2

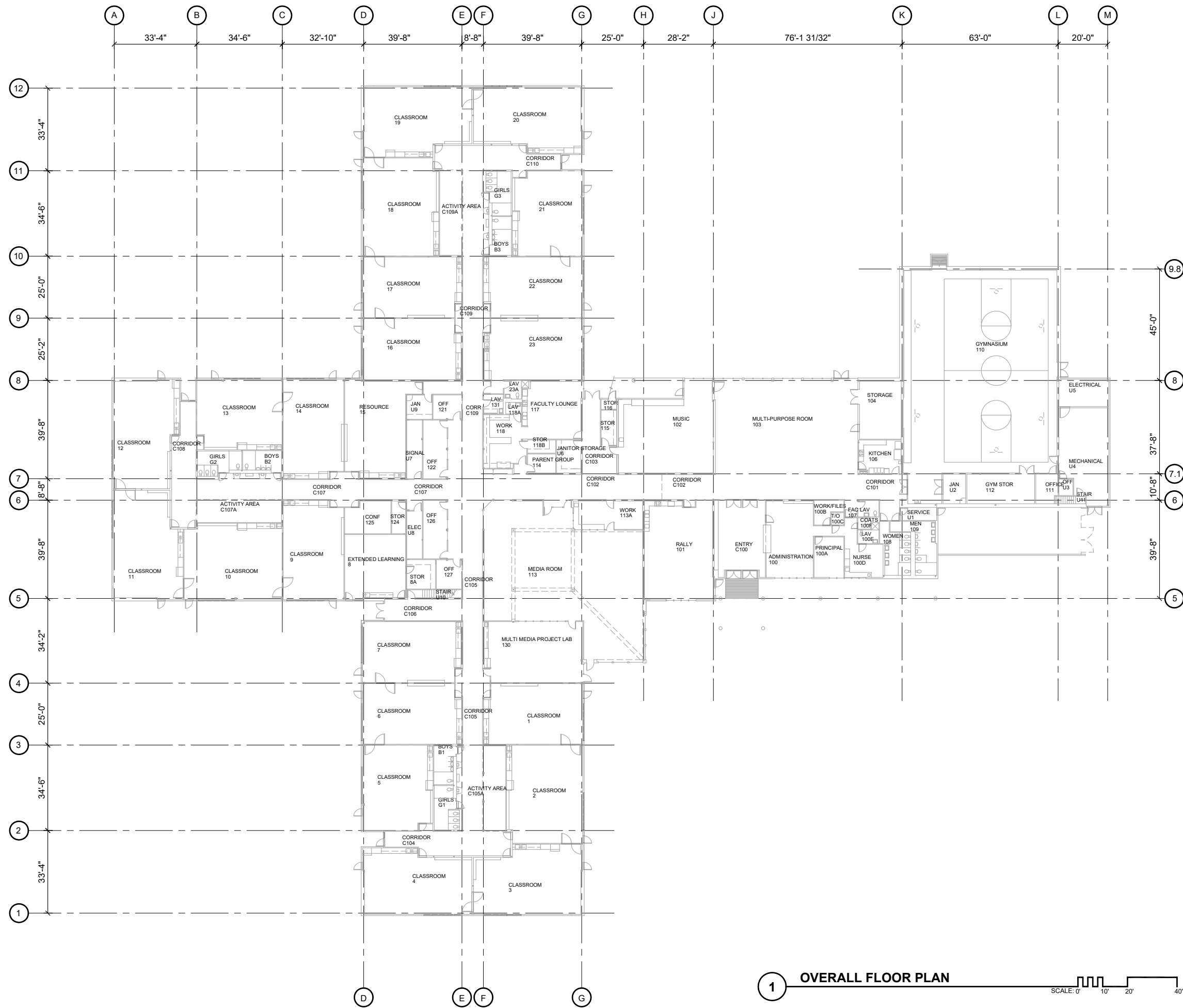

1 OVERALL FLOOR PLAN

SCALE: 0' 10' 20' 40'

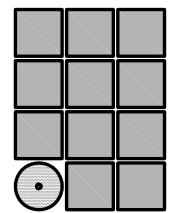

Jensen  
Yorba  
Wall Inc.

522 West 10th Street  
Juneau, Alaska 99801  
907.586.1070  
AECC137  
jensenyorbawall.com



CITY AND BOROUGH OF JUNEAU SCHOOL DISTRICT  
RIVERBEND ELEMENTARY SCHOOL  
**ROOFING REPLACEMENT**  
CBJ CONTRACT NO. BE22-164  
JUNEAU, ALASKA

REVISIONS

SHEET TITLE  
**OVERALL FLOOR PLAN**

DATE: NOVEMBER 12, 2021  
FILE: 21037

**A101**

G:\\_Projects\21037\CADICD\Arch\AD201.dwg, Layout1, 11/11/2021 3:09:44 PM, Dan, Adobe PDF 11X17.pc3, Tabloid, 1:2

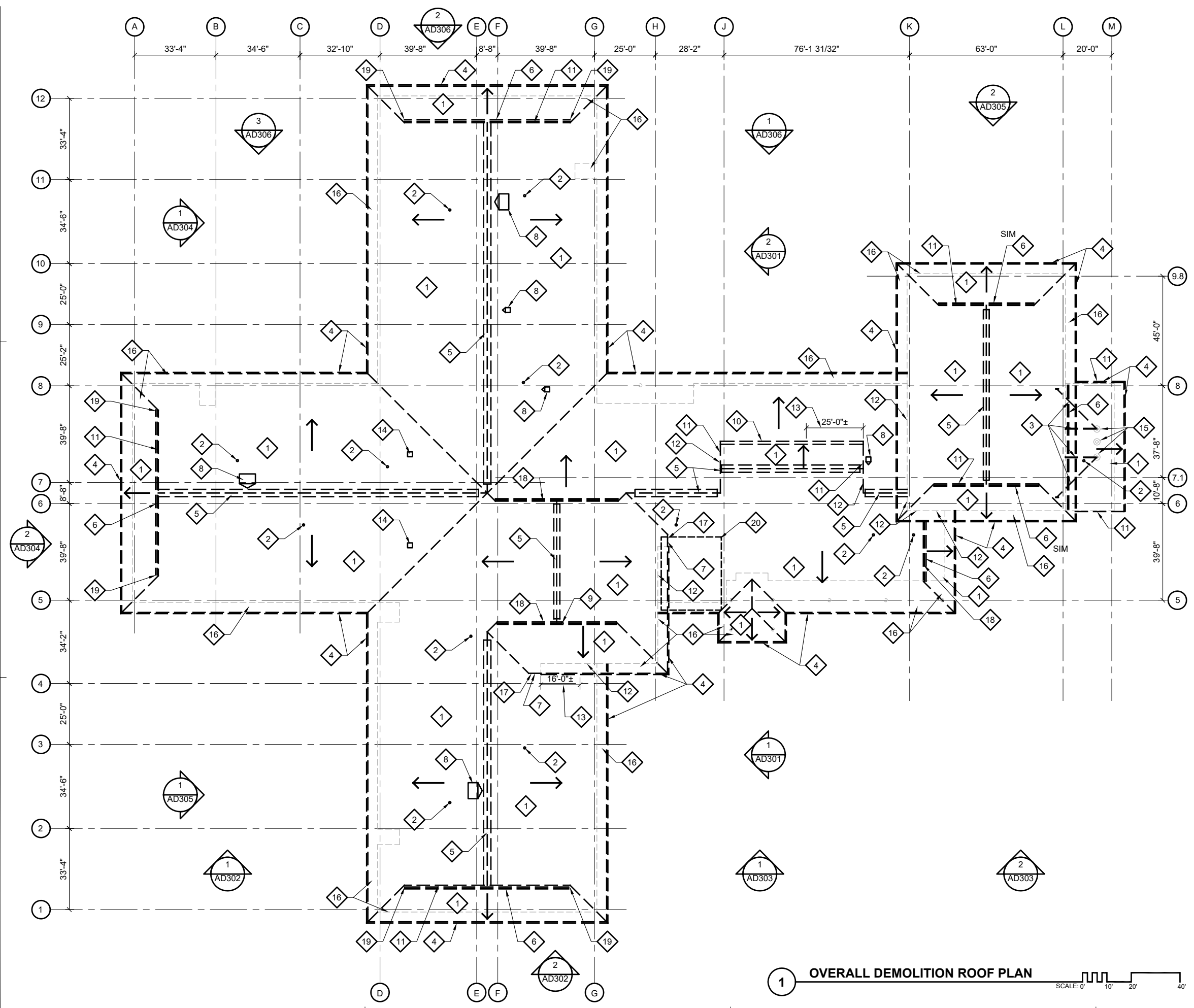

**DEMOLITION KEY NOTES:**

- 1 REMOVE ASPHALT SHINGLES, MTL FLASHINGS, UNDERLAYMENT DOWN TO BARE PWD, TYP SEE 1/AD801
- 2 EXISTING VTR, SEE 6/AD802
- 3 EXISTING GUY WIRES AND MTL BRACING, REMOVE AND SALVAGE FOR REINSTALLATION AS REQUIRED, TEMPORARILY SUPPORT BOILER STACKS AS REQUIRED, TYP
- 4 REMOVE GUTTERS AND DOWNSPOUTS, TYP SEE 6/AD801
- 5 REMOVE METAL RIDGE VENTS, TYP SEE 3/AD802
- 6 REMOVE ROOF TO WALL VENT, TYP SEE 4/AD801 & 2/AD802 AT MECH LOUVER, VERIFY EXISTING VENT OPENING AT SIM
- 7 REMOVE ROOF SHEET METAL FASCIA CLOSURE, SEE 5/AD802
- 8 REMOVE AND SALVAGE MECHANICAL HOODS, CURB AND CRICKETS, SEE 1/AD803
- 9 REMOVE & TEMPORARILY SUPPORT COMMUNICATIONS ANTENNA, COORDINATE REMOVAL WITH OWNER
- 10 REMOVE CLEARSTORY ROOF TO WALL VENT, SEE 5/AD801
- 11 REMOVE RAKE EAVE FLASHING, CEMENT BD SOFFIT, INSECT SCREEN & PWD, TYP, SEE 1/AD802
- 12 REMOVE ROOF TO WALL FLASHING, TYP SEE 4/AD802
- 13 REMOVE DAMAGED INSECT SCREEN
- 14 REMOVE AND SALVAGE MECHANICAL VENT, SEE 2/AD803
- 15 REMOVE AND SALVAGE OR LIFT BOILER STACK CURB, COLLERS AND FLASHINGS AS REQ FOR ROOF INSTALL
- 16 TYPICAL ROOF EAVES, SEE 1/AD801
- 17 REMOVE 10'-0"± DETERIORATED WD FASCIA BOARD
- 18 REMOVE RAKE EAVE FLASHING, SEE 3/AD803
- 19 REMOVE RAKE TRANSITION FLASHING, SEE 4/AD803
- 20 ASSUME REMOVAL AND REPLACEMENT OF APPROX 400SQFT OF DETERIORATED 3/4" PWD SHEATHING. IF LESS THAN 400SQFT OF PLYWOOD REMOVED, OWNER WILL DIRECT CONTRACTOR TO REMOVE REMAINING QUANTITY IN OTHER AREAS AS NEEDED

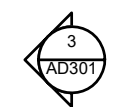

**LEGEND:**



1 OVERALL DEMOLITION ROOF PLAN SCALE: 0' 10' 20' 40'

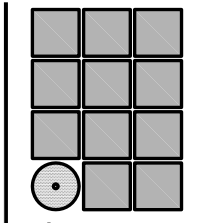

Jensen  
Yorba  
Wall Inc.

522 West 10th Street  
Juneau, Alaska 99801  
907.586.1070  
AEC137  
jensenyorbawall.com

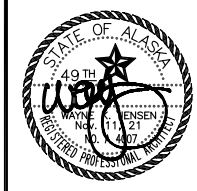

CITY AND BOROUGH OF JUNEAU SCHOOL DISTRICT  
RIVERBEND ELEMENTARY SCHOOL  
**ROOFING REPLACEMENT**  
CBJ CONTRACT NO. BE22-164  
JUNEAU, ALASKA

REVISIONS

SHEET TITLE  
**OVERALL  
DEMOLITION  
ROOF PLAN**

DATE: NOVEMBER 12, 2021  
FILE: 21037

**AD201**

G:\\_Projects\21037\CADICD\Arch\AD301.dwg, Layout1, 11/11/2021 3:09:49 PM, Dan, Adobe PDF 11X17.pc3, Tabloid, 1:2

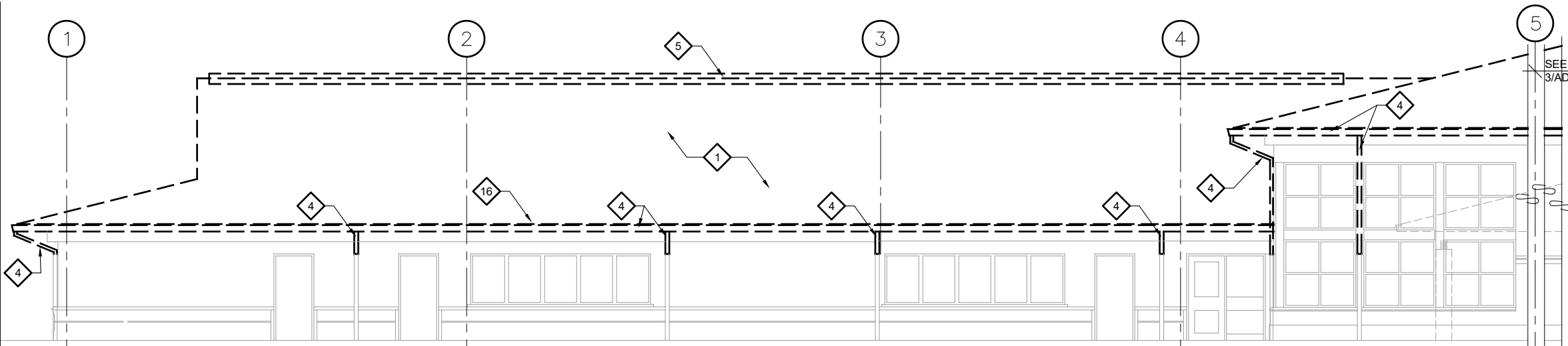

1 NORTH EXTERIOR ELEVATION (PARTIAL)  
SCALE: 0 2' 4' 8' 16'

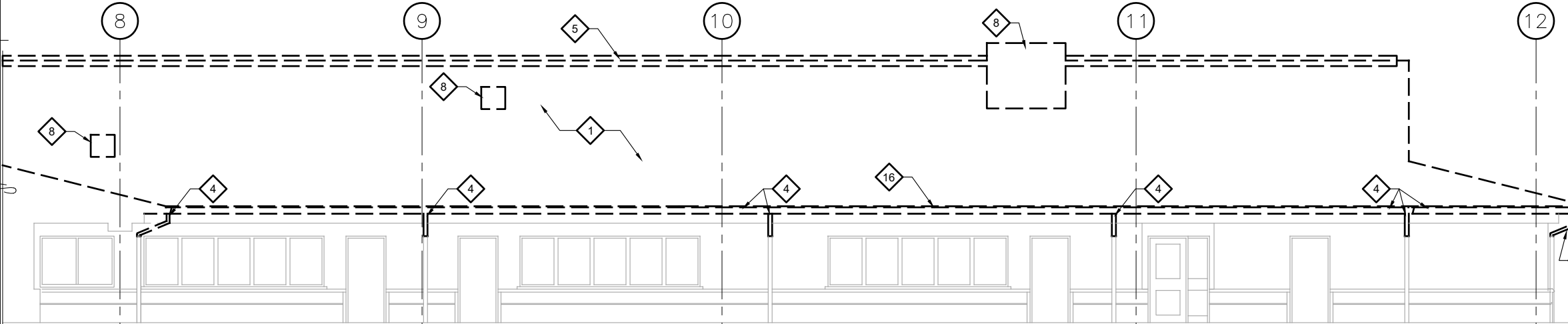

2 NORTH EXTERIOR ELEVATION (PARTIAL)  
SCALE: 0 2' 4' 8' 16'

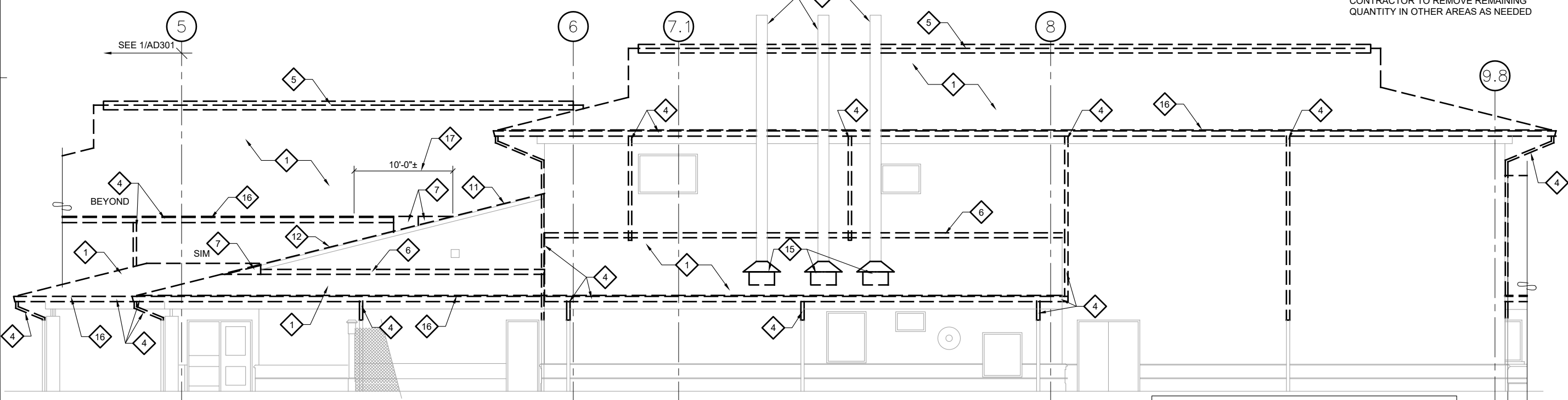

3 NORTH EXTERIOR ELEVATION (PARTIAL)  
SCALE: 0 2' 4' 8' 16'

**DEMOLITION KEY NOTES:**

- 1 REMOVE ASPHALT SHINGLES, MTL FLASHINGS, UNDERLAYMENT DOWN TO BARE PWD, TYP SEE 1/AD801
- 2 EXISTING VTR, SEE 6/AD802
- 3 EXISTING GUY WIRES AND MTL BRACING, REMOVE AND SALVAGE FOR REINSTALLATION AS REQUIRED, TEMPORARILY SUPPORT BOILER STACKS AS REQUIRED, TYP
- 4 REMOVE GUTTERS AND DOWNSPOUTS, TYP SEE 6/AD801
- 5 REMOVE METAL RIDGE VENTS, TYP SEE 3/AD802
- 6 REMOVE ROOF TO WALL VENT, TYP SEE 4/AD801 & 2/AD802 AT MECH LOUVER, VERIFY EXISTING VENT OPENING AT SIM
- 7 REMOVE ROOF SHEET METAL FASCIA CLOSURE, SEE 5/AD802
- 8 REMOVE AND SALVAGE MECHANICAL HOODS, CURB AND CRICKETS, SEE 1/AD803
- 9 REMOVE & TEMPORARILY SUPPORT COMMUNICATIONS ANTENNA, COORDINATE REMOVAL WITH OWNER
- 10 REMOVE CLEARSTORY ROOF TO WALL VENT, SEE 5/AD801
- 11 REMOVE RAKE EAVE FLASHING, CEMENT BD SOFFIT, INSECT SCREEN & PWD, TYP, SEE 1/AD802
- 12 REMOVE ROOF TO WALL FLASHING, TYP SEE 4/AD802
- 13 REMOVE DAMAGED INSECT SCREEN
- 14 REMOVE AND SALVAGE MECHANICAL VENT, SEE 2/AD803
- 15 REMOVE AND SALVAGE OR LIFT BOILER STACK CURB, COLLERS AND FLASHINGS AS REQ FOR ROOF INSTALL
- 16 TYPICAL ROOF EAVES, SEE 1/AD801
- 17 REMOVE 10'-0"± DETERIORATED WD FASCIA BOARD
- 18 REMOVE RAKE EAVE FLASHING, SEE 3/AD803
- 19 REMOVE RAKE TRANSITION FLASHING, SEE 4/AD803
- 20 ASSUME REMOVAL AND REPLACEMENT OF APPROX 400SQFT OF DETERIORATED 3/4" PWD SHEATHING. IF LESS THAN 400SQFT OF PLYWOOD REMOVED, OWNER WILL DIRECT CONTRACTOR TO REMOVE REMAINING QUANTITY IN OTHER AREAS AS NEEDED

GENERAL NOTES:  
1. EXISTING VEGETATION NOT SHOWN FOR CLARITY  
2. CONTRACTOR TO SITE VERIFY # OF DOWNSPOUTS

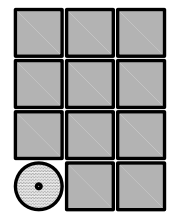

Jensen  
Yorba  
Wall Inc.

522 West 10th Street  
Juneau, Alaska 99801  
907.586.1070  
AECC137  
jensenyorbawall.com

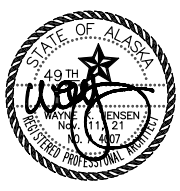

CITY AND BOROUGH OF JUNEAU SCHOOL DISTRICT  
RIVERBEND ELEMENTARY SCHOOL  
**ROOFING REPLACEMENT**  
CBJ CONTRACT NO. BE22-164  
JUNEAU, ALASKA

NO.	REVISIONS

SHEET TITLE  
**DEMOLITION  
EXTERIOR  
ELEVATIONS**

DATE: NOVEMBER 12, 2021  
FILE: 21037

**AD301**

G:\\_Projects\21037\CAD\CAD\Arch\AD302.dwg, Layout1, 11/11/2021 3:09:54 PM, Dan, Adobe PDF 11X17.pc3, Tabloid, 1:2

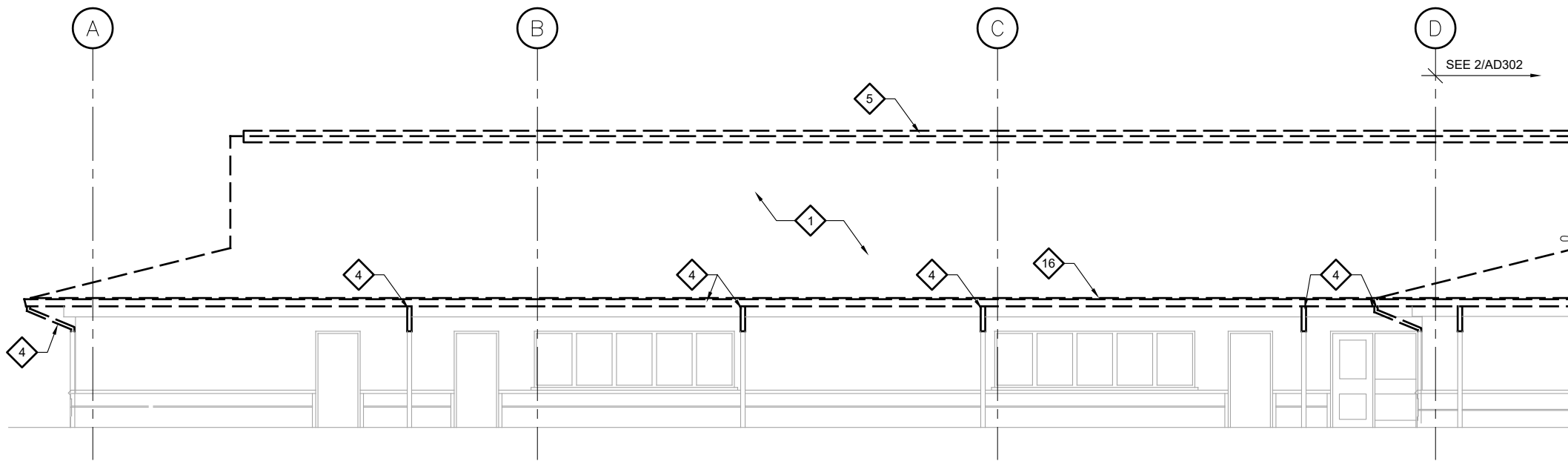

**1 EAST EXTERIOR ELEVATION (PARTIAL)**  
SCALE: 0 2' 4' 8' 16'

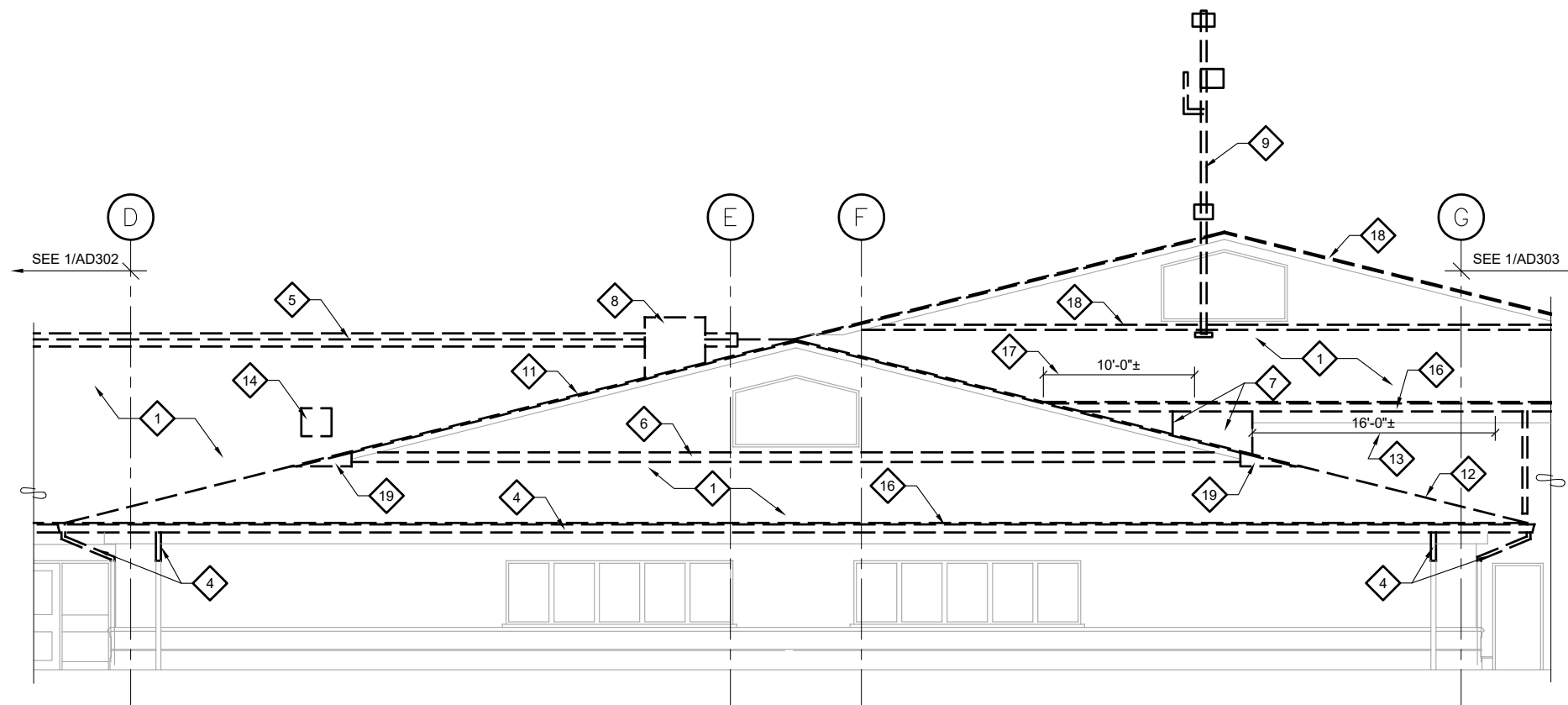

**2 EAST EXTERIOR ELEVATION (PARTIAL)**  
SCALE: 0 2' 4' 8' 16'

**DEMOLITION KEY NOTES:**

- 1 REMOVE ASPHALT SHINGLES, MTL FLASHINGS, UNDERLAYMENT DOWN TO BARE PWD, TYP SEE 1/AD801
- 2 EXISTING VTR, SEE 6/AD802
- 3 EXISTING GUY WIRES AND MTL BRACING, REMOVE AND SALVAGE FOR REINSTALLATION AS REQUIRED, TEMPORARILY SUPPORT BOILER STACKS AS REQUIRED, TYP
- 4 REMOVE GUTTERS AND DOWNSPOUTS, TYP SEE 6/AD801
- 5 REMOVE METAL RIDGE VENTS, TYP SEE 3/AD802
- 6 REMOVE ROOF TO WALL VENT, TYP SEE 4/AD801 & 2/AD802 AT MECH LOUVER, VERIFY EXISTING VENT OPENING AT SIM
- 7 REMOVE ROOF SHEET METAL FASCIA CLOSURE, SEE 5/AD802
- 8 REMOVE AND SALVAGE MECHANICAL HOODS, CURB AND CRICKETS, SEE 1/AD803
- 9 REMOVE & TEMPORARILY SUPPORT COMMUNICATIONS ANTENNA, COORDINATE REMOVAL WITH OWNER
- 10 REMOVE CLEARSTORY ROOF TO WALL VENT, SEE 5/AD801
- 11 REMOVE RAKE EAVE FLASHING, CEMENT BD SOFFIT, INSECT SCREEN & PWD, TYP, SEE 1/AD802
- 12 REMOVE ROOF TO WALL FLASHING, TYP SEE 4/AD802
- 13 REMOVE DAMAGED INSECT SCREEN
- 14 REMOVE AND SALVAGE MECHANICAL VENT, SEE 2/AD803
- 15 REMOVE AND SALVAGE OR LIFT BOILER STACK CURB, COLLERS AND FLASHINGS AS REQ FOR ROOF INSTALL
- 16 TYPICAL ROOF EAVES, SEE 1/AD801
- 17 REMOVE 10'-0"± DETERIORATED WD FASCIA BOARD
- 18 REMOVE RAKE EAVE FLASHING, SEE 3/AD803
- 19 REMOVE RAKE TRANSITION FLASHING, SEE 4/AD803
- 20 ASSUME REMOVAL AND REPLACEMENT OF APPROX 400SQFT OF DETERIORATED 3/4" PWD SHEATHING. IF LESS THAN 400SQFT OF PLYWOOD REMOVED, OWNER WILL DIRECT CONTRACTOR TO REMOVE REMAINING QUANTITY IN OTHER AREAS AS NEEDED

GENERAL NOTES:  
1. EXISTING VEGETATION NOT SHOWN FOR CLARITY  
2. CONTRACTOR TO SITE VERIFY # OF DOWNSPOUTS

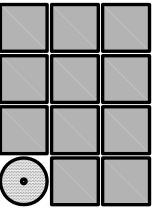

**Jensen  
Yorba  
Wall Inc.**

522 West 10th Street  
Juneau, Alaska 99801  
907.586.1070  
AECC137  
jensenyorbawall.com

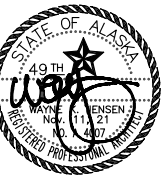

CITY AND BOROUGH OF JUNEAU SCHOOL DISTRICT  
RIVERBEND ELEMENTARY SCHOOL  
**ROOFING REPLACEMENT**  
CBJ CONTRACT NO. BE22-164  
JUNEAU, ALASKA

REVISIONS

SHEET TITLE  
**DEMOLITION  
EXTERIOR  
ELEVATIONS**

DATE: NOVEMBER 12, 2021  
FILE: 21037

**AD302**

G:\\_Projects\21037\CAD\CD\Arch\AD303.dwg, Layout1, 11/11/2021 3:09:59 PM, Dan, Adobe PDF 11X17.pc3, Tabloid, 1:2

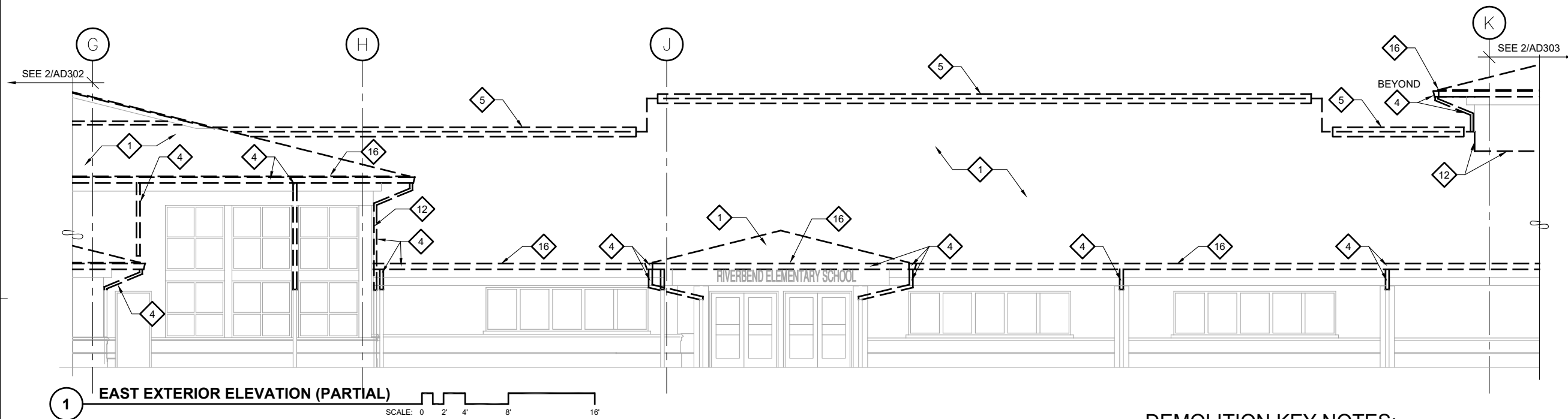

**1 EAST EXTERIOR ELEVATION (PARTIAL)**  
SCALE: 0 2' 4' 8' 16'

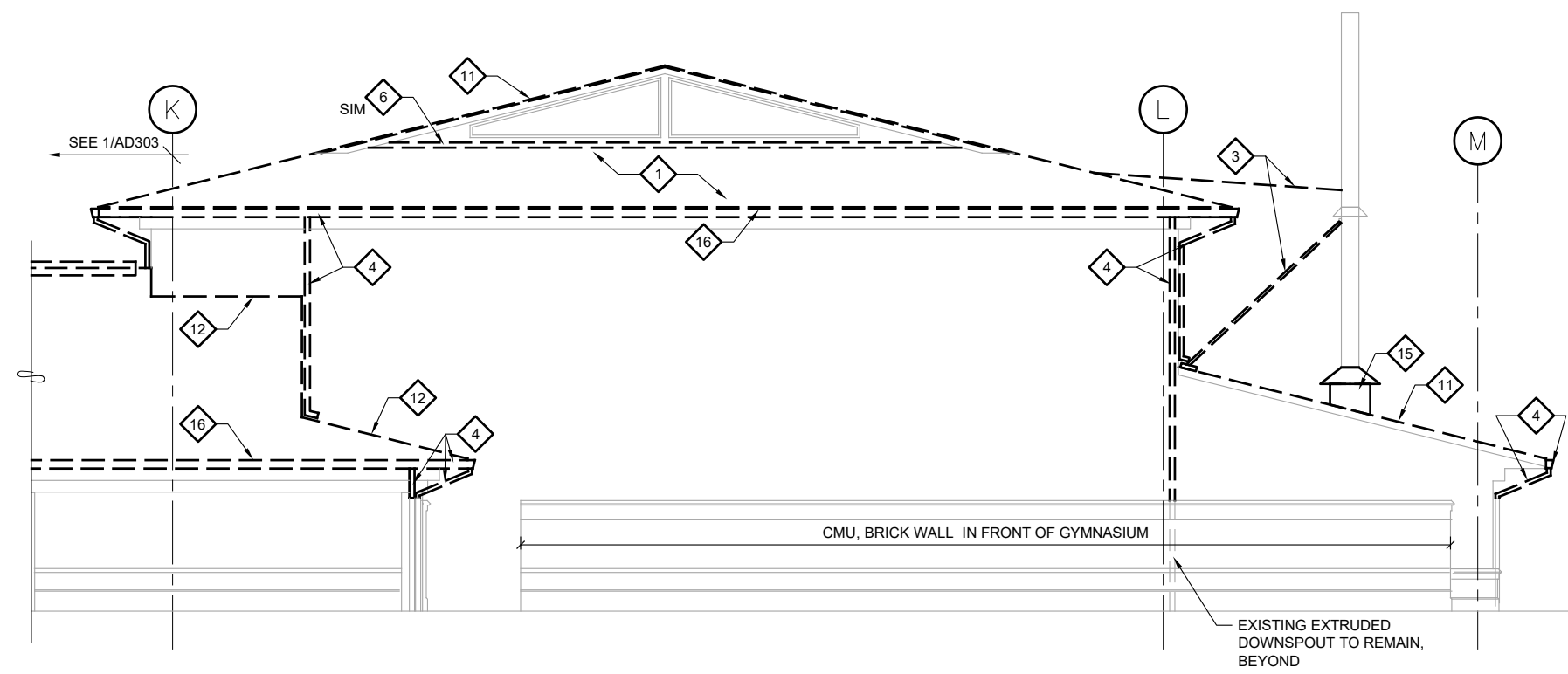

**2 EAST EXTERIOR ELEVATION (PARTIAL)**  
SCALE: 0 2' 4' 8' 16'

**DEMOLITION KEY NOTES:**

- 1 REMOVE ASPHALT SHINGLES, MTL FLASHINGS, UNDERLAYMENT DOWN TO BARE PWD, TYP SEE 1/AD801
- 2 EXISTING VTR, SEE 6/AD802
- 3 EXISTING GUY WIRES AND MTL BRACING, REMOVE AND SALVAGE FOR REINSTALLATION AS REQUIRED, TEMPORARILY SUPPORT BOILER STACKS AS REQUIRED, TYP
- 4 REMOVE GUTTERS AND DOWNSPOUTS, TYP SEE 6/AD801
- 5 REMOVE METAL RIDGE VENTS, TYP SEE 3/AD802
- 6 REMOVE ROOF TO WALL VENT, TYP SEE 4/AD801 & 2/AD802 AT MECH LOUVER, VERIFY EXISTING VENT OPENING AT SIM
- 7 REMOVE ROOF SHEET METAL FASCIA CLOSURE, SEE 5/AD802
- 8 REMOVE AND SALVAGE MECHANICAL HOODS, CURB AND CRICKETS, SEE 1/AD803
- 9 REMOVE & TEMPORARILY SUPPORT COMMUNICATIONS ANTENNA, COORDINATE REMOVAL WITH OWNER
- 10 REMOVE CLEARSTORY ROOF TO WALL VENT, SEE 5/AD801
- 11 REMOVE RAKE EAVE FLASHING, CEMENT BD SOFFIT, INSECT SCREEN & PWD, TYP, SEE 1/AD802
- 12 REMOVE ROOF TO WALL FLASHING, TYP SEE 4/AD802
- 13 REMOVE DAMAGED INSECT SCREEN
- 14 REMOVE AND SALVAGE MECHANICAL VENT, SEE 2/AD803
- 15 REMOVE AND SALVAGE OR LIFT BOILER STACK CURB, COLLERS AND FLASHINGS AS REQ FOR ROOF INSTALL
- 16 TYPICAL ROOF EAVES, SEE 1/AD801
- 17 REMOVE 10'-0"± DETERIORATED WD FASCIA BOARD
- 18 REMOVE RAKE EAVE FLASHING, SEE 3/AD803
- 19 REMOVE RAKE TRANSITION FLASHING, SEE 4/AD803
- 20 ASSUME REMOVAL AND REPLACEMENT OF APPROX 400SQFT OF DETERIORATED 3/4" PWD SHEATHING. IF LESS THAN 400SQFT OF PLYWOOD REMOVED, OWNER WILL DIRECT CONTRACTOR TO REMOVE REMAINING QUANTITY IN OTHER AREAS AS NEEDED

**GENERAL NOTES:**  
1. EXISTING VEGETATION NOT SHOWN FOR CLARITY  
2. CONTRACTOR TO SITE VERIFY # OF DOWNSPOUTS

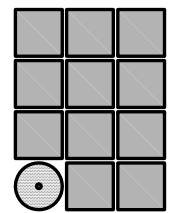

**Jensen  
Yorba  
Wall Inc.**

522 West 10th Street  
Juneau, Alaska 99801  
907.586.1070  
AECC137  
jensenyorbawall.com

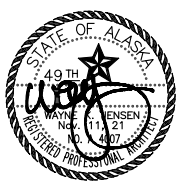

**CITY AND BOROUGH OF JUNEAU SCHOOL DISTRICT  
RIVERBEND ELEMENTARY SCHOOL  
ROOFING REPLACEMENT  
CBJ CONTRACT NO. BE22-164  
JUNEAU, ALASKA**

NO.	REVISIONS

SHEET TITLE  
**DEMOLITION  
EXTERIOR  
ELEVATIONS**

DATE: NOVEMBER 12, 2021  
FILE: 21037

**AD303**

G:\\_Projects\21037\CAD\CD\Arch\AD304.dwg, Layout1, 11/11/2021 3:10:04 PM, Dan, Adobe PDF 11X17.pc3, Tabloid, 1:2

**DEMOLITION KEY NOTES:**

- 1 REMOVE ASPHALT SHINGLES, MTL FLASHINGS, UNDERLAYMENT DOWN TO BARE PWD, TYP SEE 1/AD801
- 2 EXISTING VTR, SEE 6/AD802
- 3 EXISTING GUY WIRES AND MTL BRACING, REMOVE AND SALVAGE FOR REINSTALLATION AS REQUIRED, TEMPORARILY SUPPORT BOILER STACKS AS REQUIRED, TYP
- 4 REMOVE GUTTERS AND DOWNSPOUTS, TYP SEE 6/AD801
- 5 REMOVE METAL RIDGE VENTS, TYP SEE 3/AD802
- 6 REMOVE ROOF TO WALL VENT, TYP SEE 4/AD801 & 2/AD802 AT MECH LOUVER, VERIFY EXISTING VENT OPENING AT SIM
- 7 REMOVE ROOF SHEET METAL FASCIA CLOSURE, SEE 5/AD802
- 8 REMOVE AND SALVAGE MECHANICAL HOODS, CURB AND CRICKETS, SEE 1/AD803
- 9 REMOVE & TEMPORARILY SUPPORT COMMUNICATIONS ANTENNA, COORDINATE REMOVAL WITH OWNER
- 10 REMOVE CLEARSTORY ROOF TO WALL VENT, SEE 5/AD801
- 11 REMOVE RAKE EAVE FLASHING, CEMENT BD SOFFIT, INSECT SCREEN & PWD, TYP, SEE 1/AD802
- 12 REMOVE ROOF TO WALL FLASHING, TYP SEE 4/AD802
- 13 REMOVE DAMAGED INSECT SCREEN
- 14 REMOVE AND SALVAGE MECHANICAL VENT, SEE 2/AD803
- 15 REMOVE AND SALVAGE OR LIFT BOILER STACK CURB, COLLERS AND FLASHINGS AS REQ FOR ROOF INSTALL
- 16 TYPICAL ROOF EAVES, SEE 1/AD801
- 17 REMOVE 10'-0"± DETERIORATED WD FASCIA BOARD
- 18 REMOVE RAKE EAVE FLASHING, SEE 3/AD803
- 19 REMOVE RAKE TRANSITION FLASHING, SEE 4/AD803
- 20 ASSUME REMOVAL AND REPLACEMENT OF APPROX 400SQFT OF DETERIORATED 3/4" PWD SHEATHING. IF LESS THAN 400SQFT OF PLYWOOD REMOVED, OWNER WILL DIRECT CONTRACTOR TO REMOVE REMAINING QUANTITY IN OTHER AREAS AS NEEDED

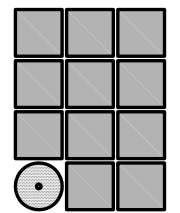

**Jensen  
Yorba  
Wall Inc.**

522 West 10th Street  
Juneau, Alaska 99801  
907.586.1070  
AECC137  
jensenyorbawall.com

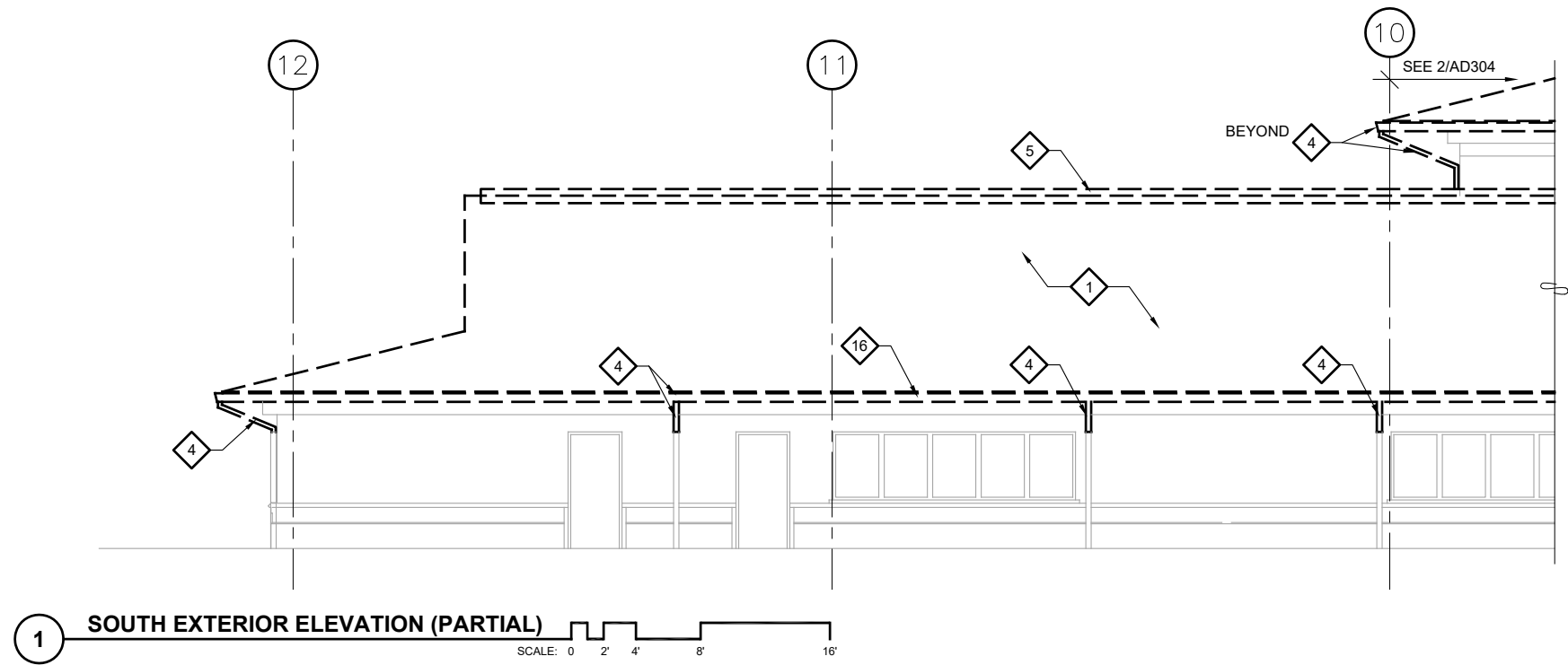
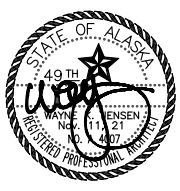

**1 SOUTH EXTERIOR ELEVATION (PARTIAL)**  
SCALE: 0 2' 4' 8' 16'

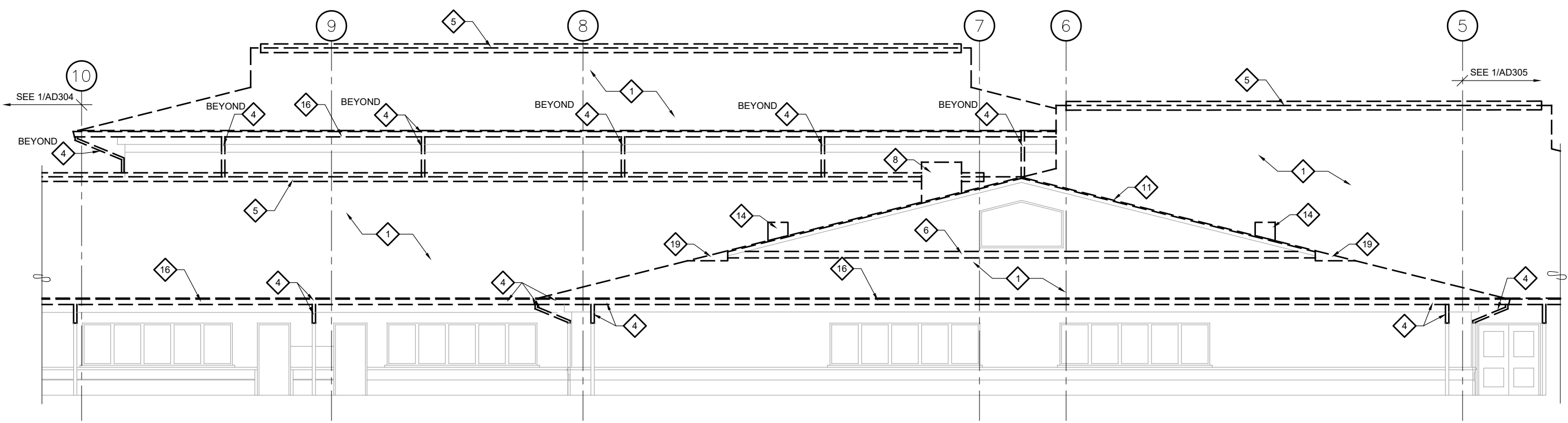

**2 SOUTH EXTERIOR ELEVATION (PARTIAL)**  
SCALE: 0 2' 4' 8' 16'

**GENERAL NOTES:**  
1. EXISTING VEGETATION NOT SHOWN FOR CLARITY  
2. CONTRACTOR TO SITE VERIFY # OF DOWNSPOUTS

CITY AND BOROUGH OF JUNEAU SCHOOL DISTRICT  
RIVERBEND ELEMENTARY SCHOOL  
**ROOFING REPLACEMENT**  
CBJ CONTRACT NO. BE22-164  
JUNEAU, ALASKA

REVISIONS



SHEET TITLE  
**DEMOLITION  
EXTERIOR  
ELEVATIONS**

DATE: NOVEMBER 12, 2021  
FILE: 21037

**AD304**

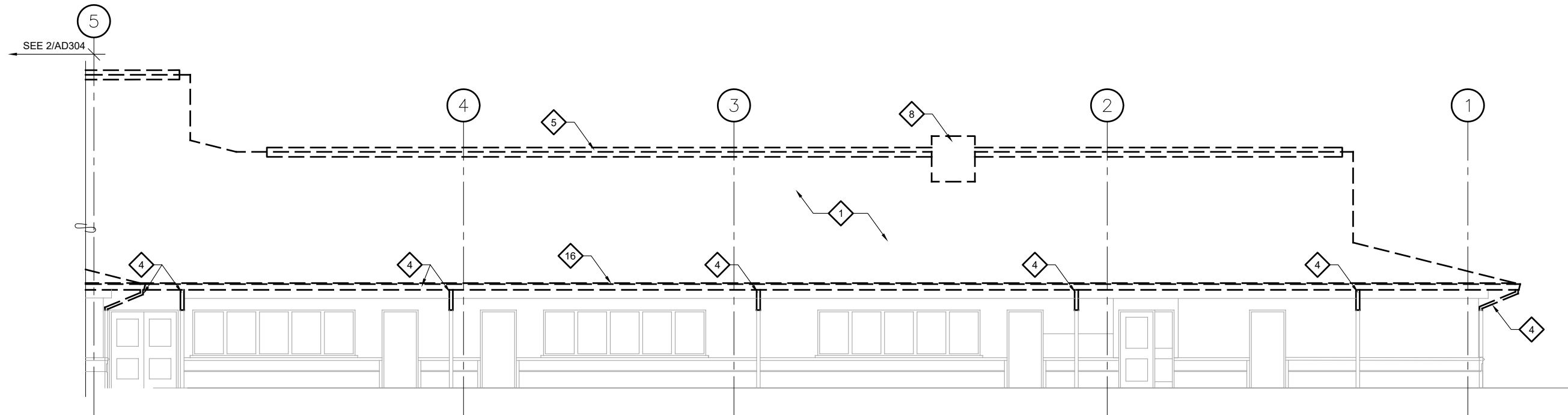

G:\\_Projects\21037\CAD\CAD\Arch\AD305.dwg, Layout1, 11/11/2021 3:10:09 PM, Dan, Adobe PDF 11X17.pc3, Tabloid, 1:2



**1 SOUTH EXTERIOR ELEVATION (PARTIAL)**  
SCALE: 0 2' 4' 8' 16'

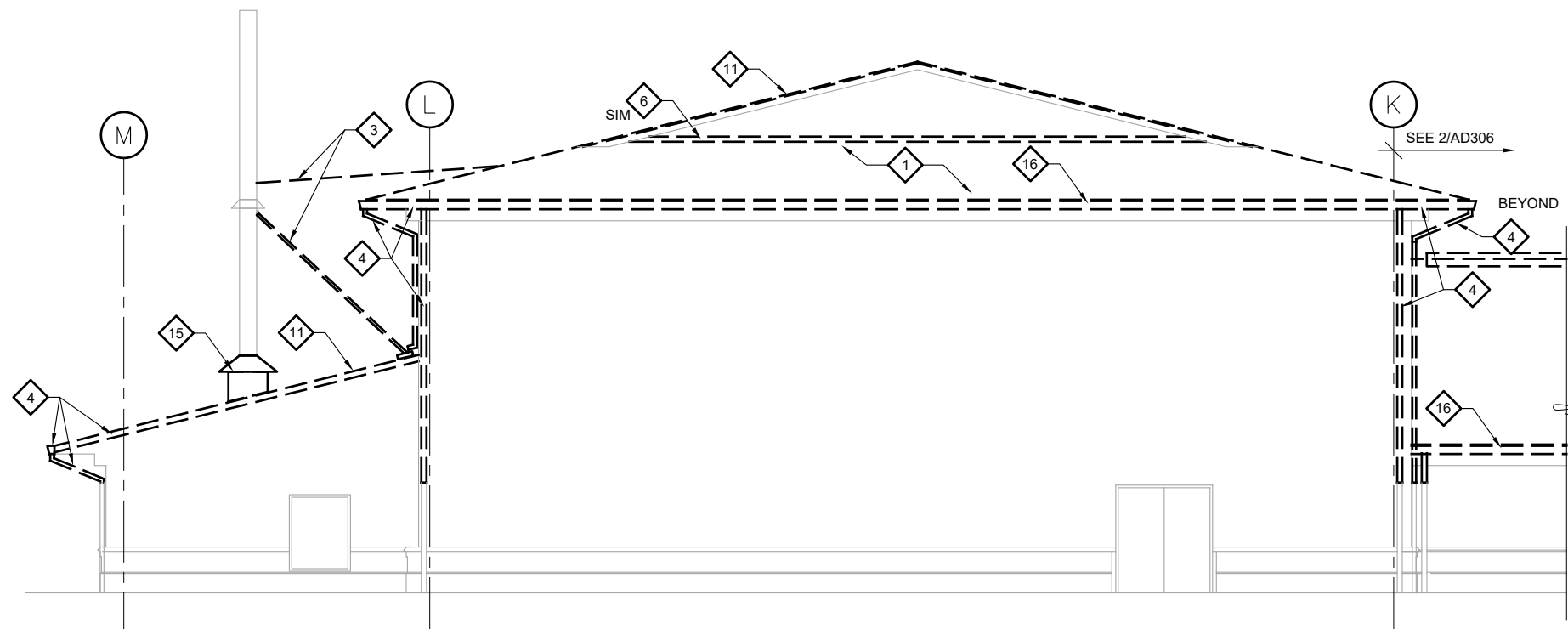

**2 WEST EXTERIOR ELEVATION (PARTIAL)**  
SCALE: 0 2' 4' 8' 16'

**DEMOLITION KEY NOTES:**

- 1 REMOVE ASPHALT SHINGLES, MTL FLASHINGS, UNDERLAYMENT DOWN TO BARE PWD, TYP SEE 1/AD801
- 2 EXISTING VTR, SEE 6/AD802
- 3 EXISTING GUY WIRES AND MTL BRACING, REMOVE AND SALVAGE FOR REINSTALLATION AS REQUIRED, TEMPORARILY SUPPORT BOILER STACKS AS REQUIRED, TYP
- 4 REMOVE GUTTERS AND DOWNSPOUTS, TYP SEE 6/AD801
- 5 REMOVE METAL RIDGE VENTS, TYP SEE 3/AD802
- 6 REMOVE ROOF TO WALL VENT, TYP SEE 4/AD801 & 2/AD802 AT MECH LOUVER, VERIFY EXISTING VENT OPENING AT SIM
- 7 REMOVE ROOF SHEET METAL FASCIA CLOSURE, SEE 5/AD802
- 8 REMOVE AND SALVAGE MECHANICAL HOODS, CURB AND CRICKETS, SEE 1/AD803
- 9 REMOVE & TEMPORARILY SUPPORT COMMUNICATIONS ANTENNA, COORDINATE REMOVAL WITH OWNER
- 10 REMOVE CLEARSTORY ROOF TO WALL VENT, SEE 5/AD801
- 11 REMOVE RAKE EAVE FLASHING, CEMENT BD SOFFIT, INSECT SCREEN & PWD, TYP, SEE 1/AD802
- 12 REMOVE ROOF TO WALL FLASHING, TYP SEE 4/AD802
- 13 REMOVE DAMAGED INSECT SCREEN
- 14 REMOVE AND SALVAGE MECHANICAL VENT, SEE 2/AD803
- 15 REMOVE AND SALVAGE OR LIFT BOILER STACK CURB, COLLERS AND FLASHINGS AS REQ FOR ROOF INSTALL
- 16 TYPICAL ROOF EAVES, SEE 1/AD801
- 17 REMOVE 10'-0"± DETERIORATED WD FASCIA BOARD
- 18 REMOVE RAKE EAVE FLASHING, SEE 3/AD803
- 19 REMOVE RAKE TRANSITION FLASHING, SEE 4/AD803
- 20 ASSUME REMOVAL AND REPLACEMENT OF APPROX 400SQFT OF DETERIORATED 3/4" PWD SHEATHING. IF LESS THAN 400SQFT OF PLYWOOD REMOVED, OWNER WILL DIRECT CONTRACTOR TO REMOVE REMAINING QUANTITY IN OTHER AREAS AS NEEDED

GENERAL NOTES:  
1. EXISTING VEGETATION NOT SHOWN FOR CLARITY  
2. CONTRACTOR TO SITE VERIFY # OF DOWNSPOUTS

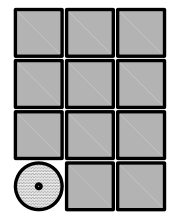

**Jensen  
Yorba  
Wall Inc.**

522 West 10th Street  
Juneau, Alaska 99801  
907.586.1070  
AECC137  
jensenyorbawall.com

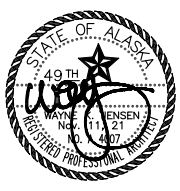

**CITY AND BOROUGH OF JUNEAU SCHOOL DISTRICT  
RIVERBEND ELEMENTARY SCHOOL  
ROOFING REPLACEMENT  
CBJ CONTRACT NO. BE22-164  
JUNEAU, ALASKA**

REVISIONS

SHEET TITLE  
**DEMOLITION  
EXTERIOR  
ELEVATIONS**

DATE: NOVEMBER 12, 2021  
FILE: 21037

**AD305**

G:\\_Projects\21037\CAD\CD\Arch\AD306.dwg, Layout1, 11/11/2021 3:10:14 PM, Dan, Adobe PDF 11X17.pc3, Tabloid, 1:2

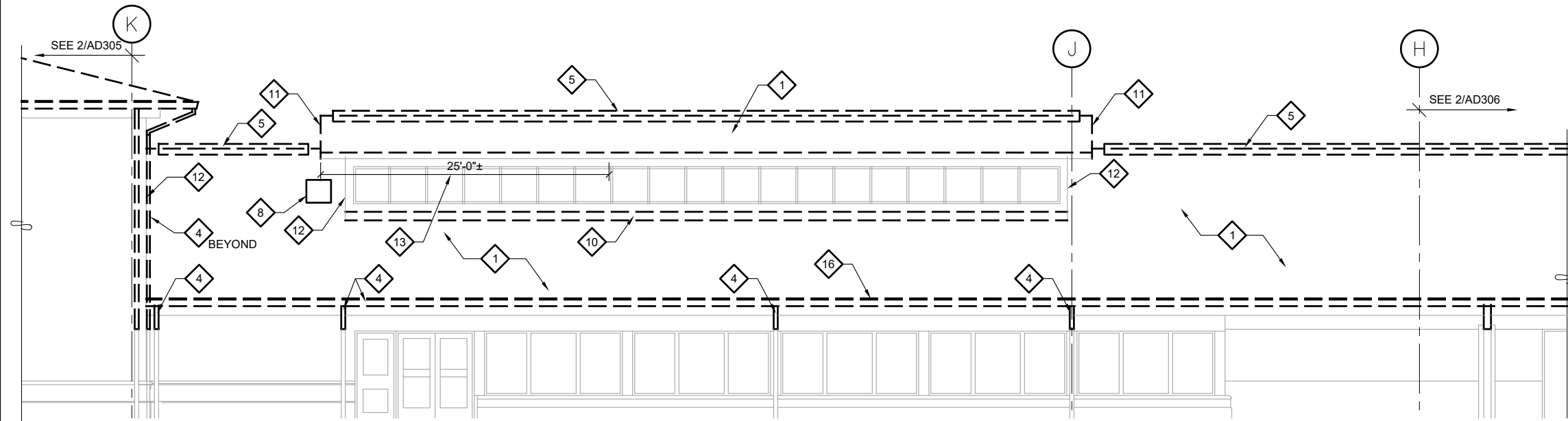

1 WEST EXTERIOR ELEVATION (PARTIAL)  
SCALE: 0 2' 4' 8' 16'

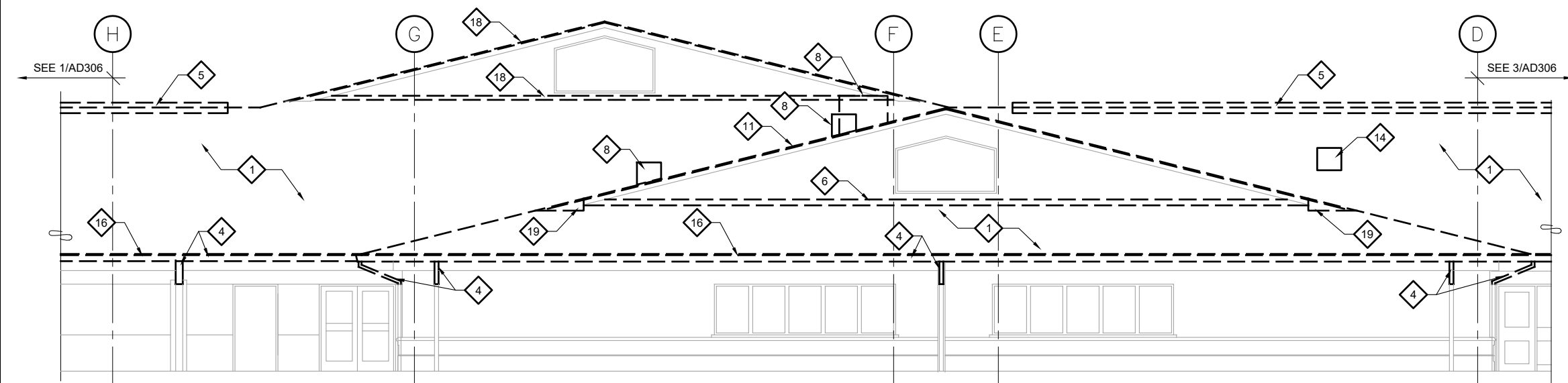

2 WEST EXTERIOR ELEVATION (PARTIAL)  
SCALE: 0 2' 4' 8' 16'

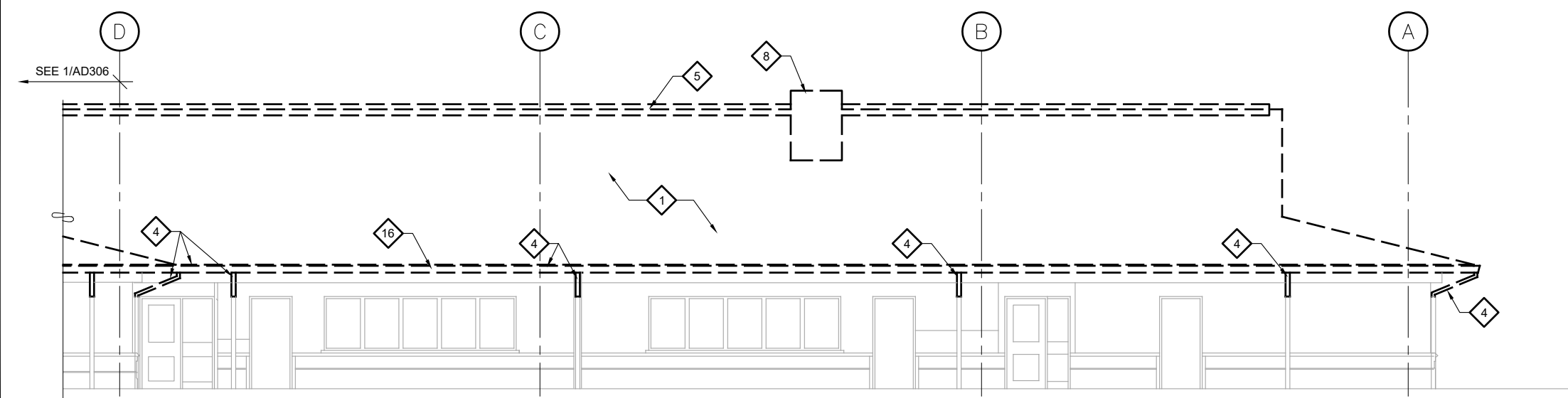

3 WEST EXTERIOR ELEVATION (PARTIAL)  
SCALE: 0 2' 4' 8' 16'

**DEMOLITION KEY NOTES:**

- 1 REMOVE ASPHALT SHINGLES, MTL FLASHINGS, UNDERLAYMENT DOWN TO BARE PWD, TYP SEE 1/AD801
- 2 EXISTING VTR, SEE 6/AD802
- 3 EXISTING GUY WIRES AND MTL BRACING, REMOVE AND SALVAGE FOR REINSTALLATION AS REQUIRED, TEMPORARILY SUPPORT BOILER STACKS AS REQUIRED, TYP
- 4 REMOVE GUTTERS AND DOWNSPOUTS, TYP SEE 6/AD801
- 5 REMOVE METAL RIDGE VENTS, TYP SEE 3/AD802
- 6 REMOVE ROOF TO WALL VENT, TYP SEE 4/AD801 & 2/AD802 AT MECH LOUVER, VERIFY EXISTING VENT OPENING AT SIM
- 7 REMOVE ROOF SHEET METAL FASCIA CLOSURE, SEE 5/AD802
- 8 REMOVE AND SALVAGE MECHANICAL HOODS, CURB AND CRICKETS, SEE 1/AD803
- 9 REMOVE & TEMPORARILY SUPPORT COMMUNICATIONS ANTENNA, COORDINATE REMOVAL WITH OWNER
- 10 REMOVE CLEARSTORY ROOF TO WALL VENT, SEE 5/AD801
- 11 REMOVE RAKE EAVE FLASHING, CEMENT BD SOFFIT, INSECT SCREEN & PWD, TYP, SEE 1/AD802
- 12 REMOVE ROOF TO WALL FLASHING, TYP SEE 4/AD802
- 13 REMOVE DAMAGED INSECT SCREEN
- 14 REMOVE AND SALVAGE MECHANICAL VENT, SEE 2/AD803
- 15 REMOVE AND SALVAGE OR LIFT BOILER STACK CURB, COLLERS AND FLASHINGS AS REQ FOR ROOF INSTALL
- 16 TYPICAL ROOF EAVES, SEE 1/AD801
- 17 REMOVE 10'-0"± DETERIORATED WD FASCIA BOARD
- 18 REMOVE RAKE EAVE FLASHING, SEE 3/AD803
- 19 REMOVE RAKE TRANSITION FLASHING, SEE 4/AD803
- 20 ASSUME REMOVAL AND REPLACEMENT OF APPROX 400SQFT OF DETERIORATED 3/4" PWD SHEATHING. IF LESS THAN 400SQFT OF PLYWOOD REMOVED, OWNER WILL DIRECT CONTRACTOR TO REMOVE REMAINING QUANTITY IN OTHER AREAS AS NEEDED

GENERAL NOTES:  
 1. EXISTING VEGETATION NOT SHOWN FOR CLARITY  
 2. CONTRACTOR TO SITE VERIFY # OF DOWNSPOUTS

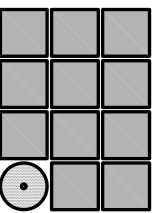

Jensen  
Yorba  
Wall Inc.

522 West 10th Street  
Juneau, Alaska 99801  
907.586.1070  
AEC137  
jensenyorbawall.com



CITY AND BOROUGH OF JUNEAU SCHOOL DISTRICT  
RIVERBEND ELEMENTARY SCHOOL  
**ROOFING REPLACEMENT**  
CBJ CONTRACT NO. BE22-164  
JUNEAU, ALASKA

REVISIONS

SHEET TITLE  
**DEMOLITION  
EXTERIOR  
ELEVATIONS**

DATE: NOVEMBER 12, 2021  
FILE: 21037

**AD306**

G:\Projects\21037\CAD\CD\Arch\AD801.dwg, Layout1, 11/11/2021 3:10:19 PM, Dan, Adobe PDF 11X17.pc3, Tabloid, 1:2

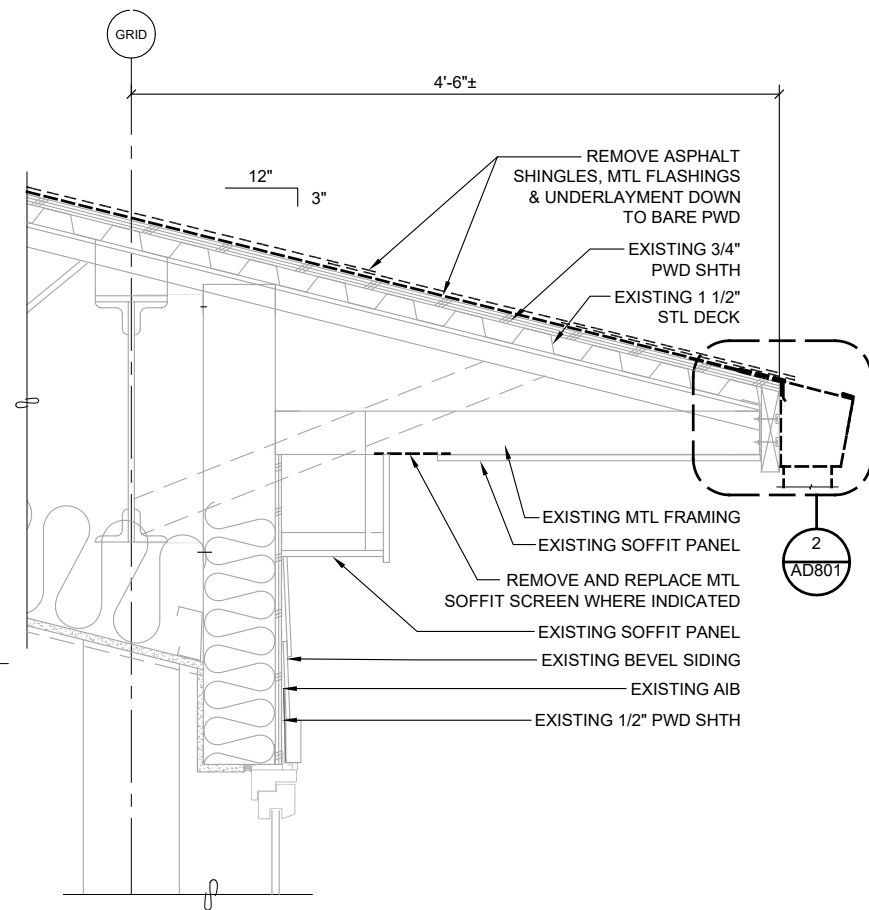

**1 ROOF DEMO DETAIL, TYP**

21037 - X\_AD801-1

SCALE: 0 6" 1' 2'

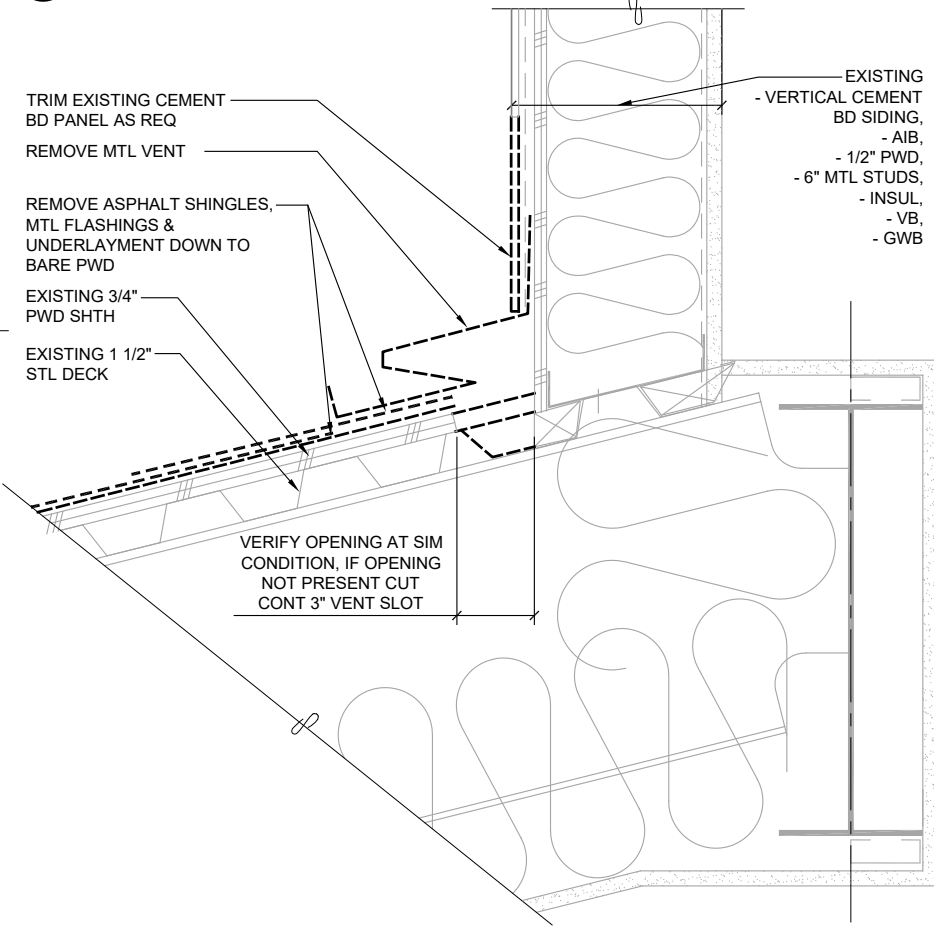

**4 DEMO ROOF TO WALL**

21037 - X\_AD801-4

SCALE: 0 3" 6" 1'

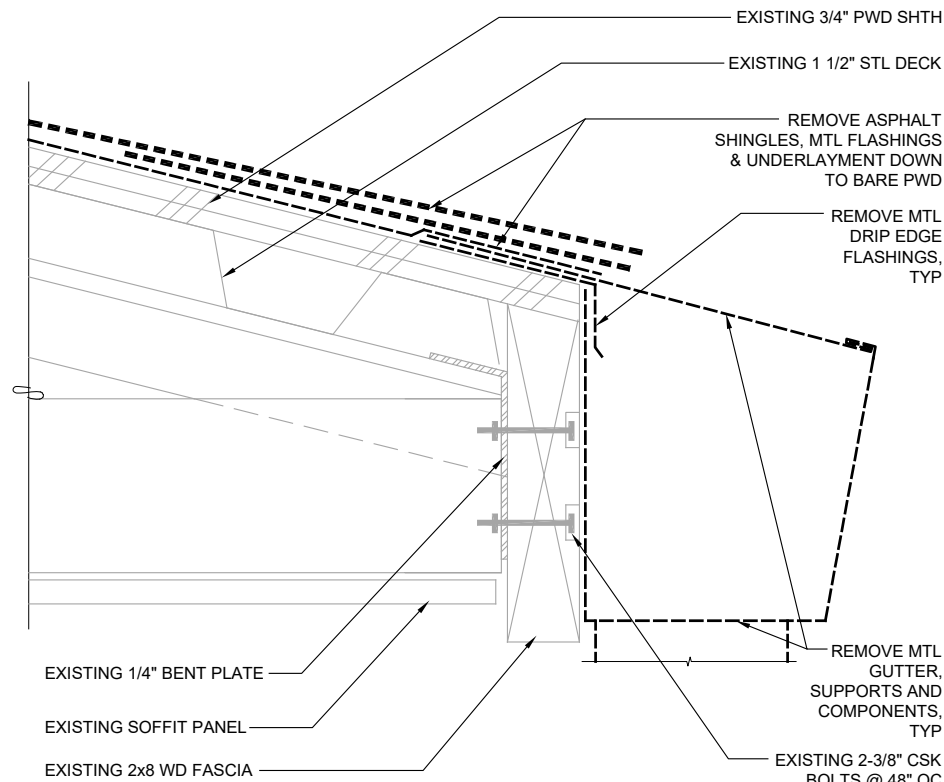

**2 GUTTER DEMO DETAIL, TYP**

21037 - X\_AD801-2

SCALE: 0 3" 6"

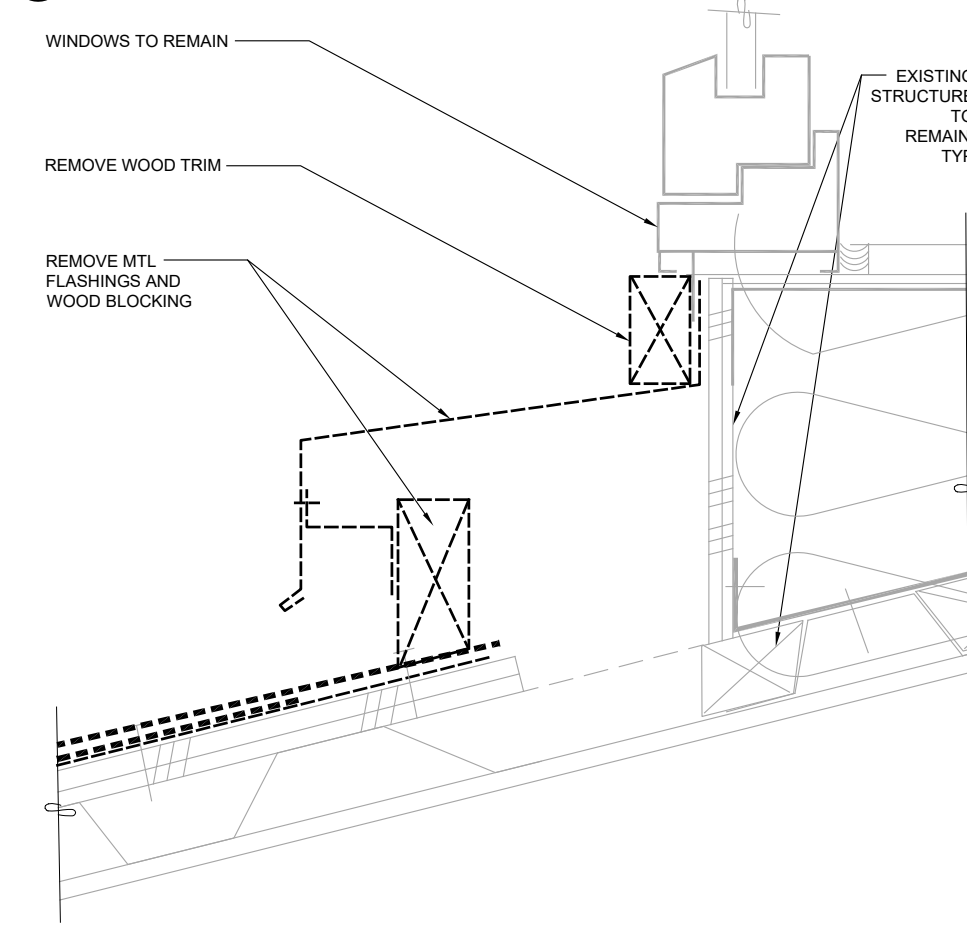

**5 DEMO ROOF TO WALL @ CLEARSTORY**

21037 - X\_AD801-5

SCALE: 0 3" 6"

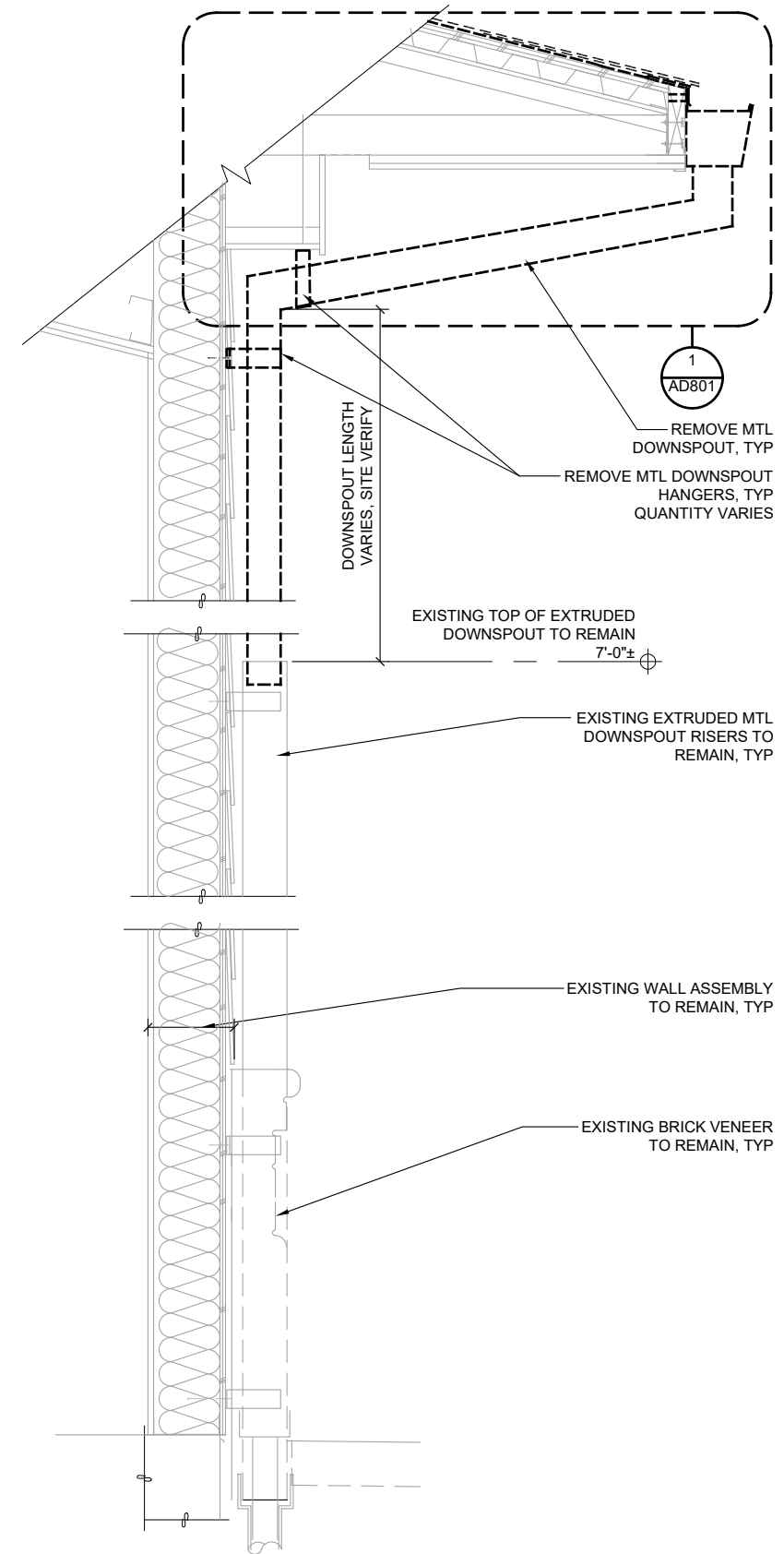

**6 DOWNSPOUT DEMO, TYP**

21037 - X\_AD801-6

SCALE: 0 6" 1' 2'

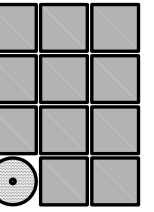

Jensen  
Yorba  
Wall Inc.

522 West 10th Street  
Juneau, Alaska 99801  
907.586.1070  
AECC137  
jensenyorbawall.com



CITY AND BOROUGH OF JUNEAU SCHOOL DISTRICT  
RIVERBEND ELEMENTARY SCHOOL  
**ROOFING REPLACEMENT**  
CBJ CONTRACT NO. BE22-164  
JUNEAU, ALASKA

REVISIONS



SHEET TITLE  
**DEMOLITION  
EXTERIOR  
DETAILS**

DATE: NOVEMBER 12, 2021  
FILE: 21037

**AD801**

G:\\_Projects\21037\CAD\CD\Arch\AD802.dwg, Layout1, 11/11/2021 3:10:25 PM, Dan, Adobe PDF 11X17.pc3, Tabloid, 1:2

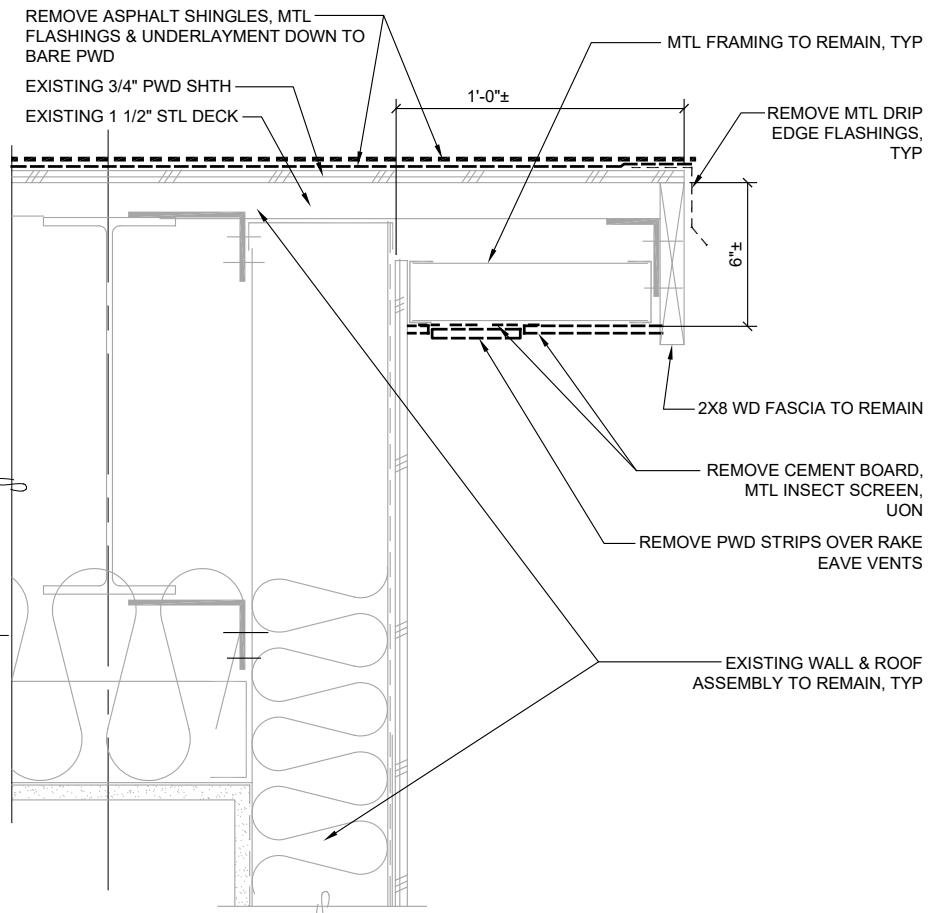

**1 DEMO RAKE EAVE DETAIL**  
21037 - X\_AD802-1 SCALE: 0 3" 6" 1'

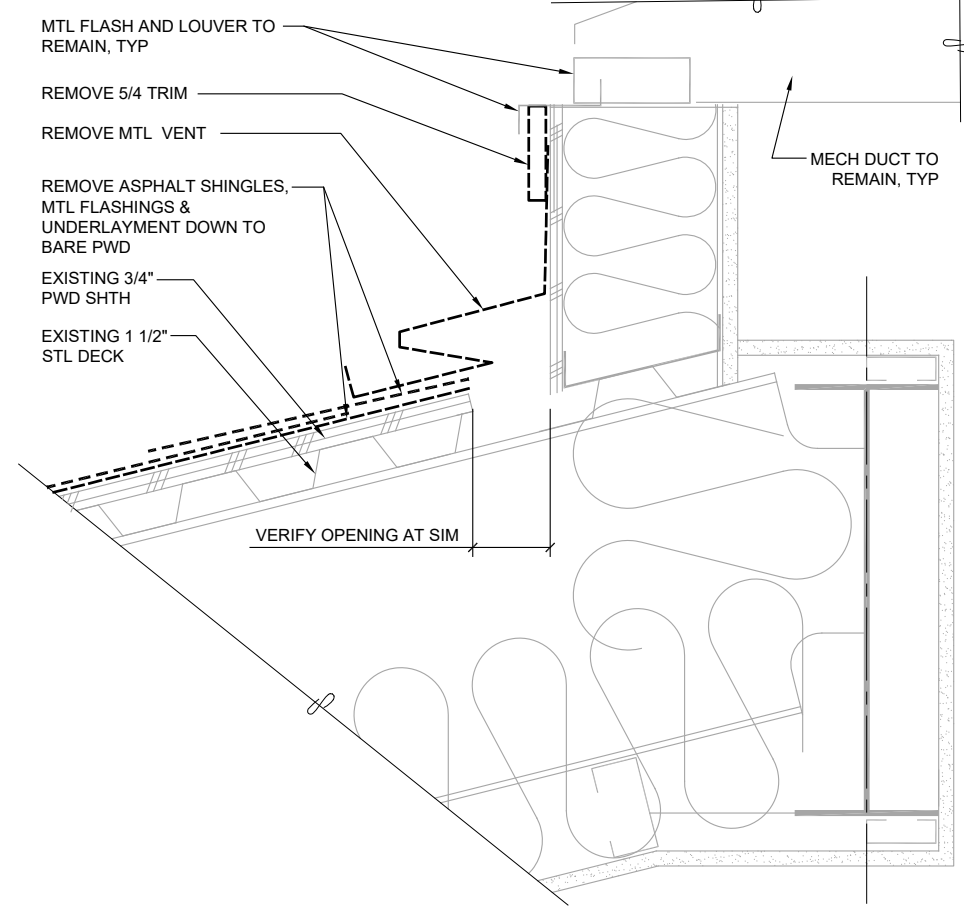

**2 DEMO ROOF TO WALL VENT AT LOUVER**  
21037 - X\_AD802-2 SCALE: 0 3" 6" 1'

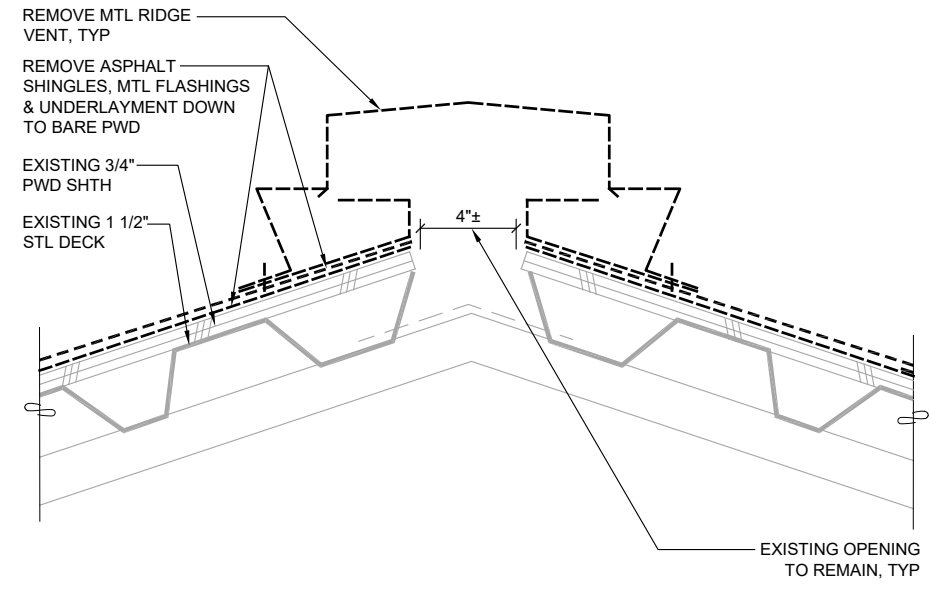

**3 DEMO RIDGE VENT**  
21037 - X\_AD802-3 SCALE: 0 3" 6" 1'

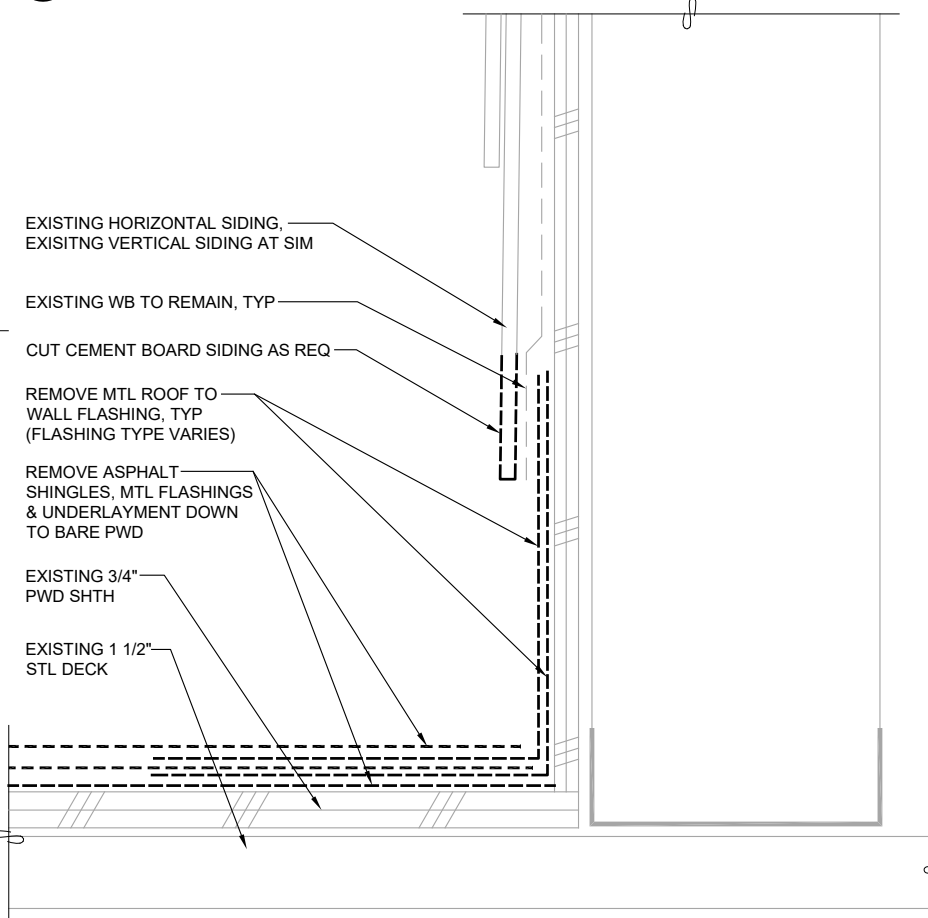

**4 DEMO STEP FLASHING**  
21037 - X\_AD802-4 SCALE: 0 3" 6" 1'

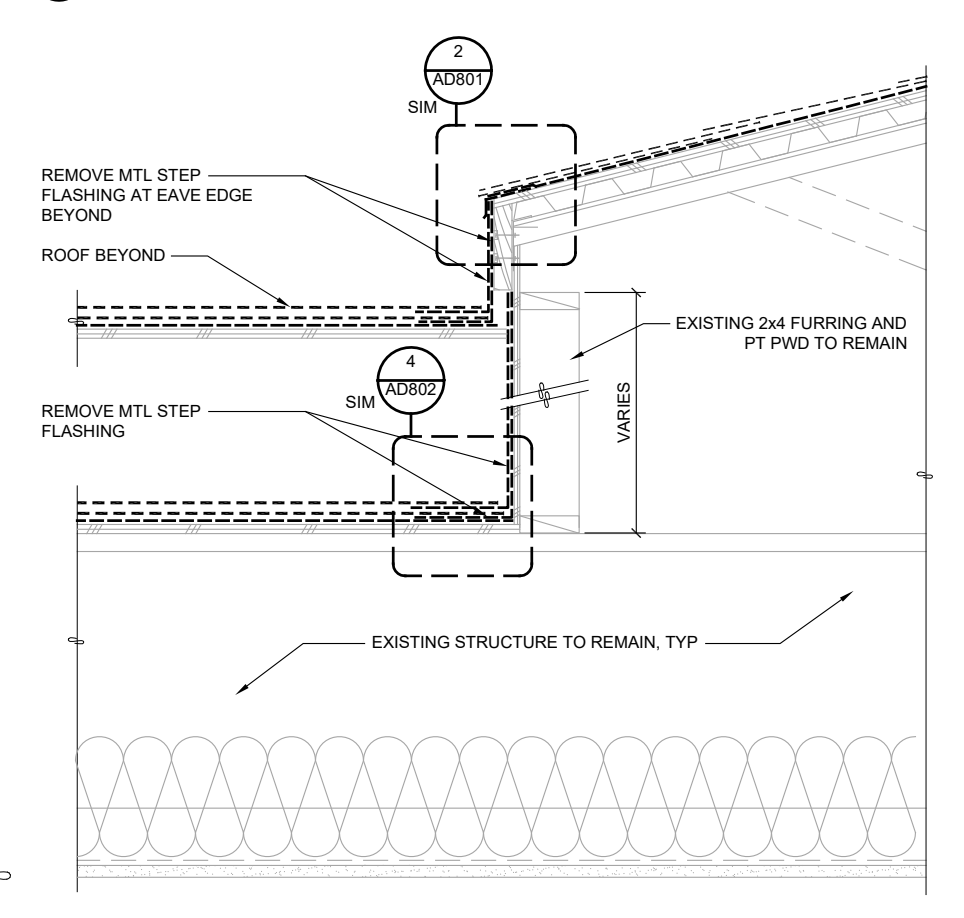

**5 DEMO ROOF TRANSITION**  
21037 - X\_AD802-5 SCALE: 0 6" 1' 2'

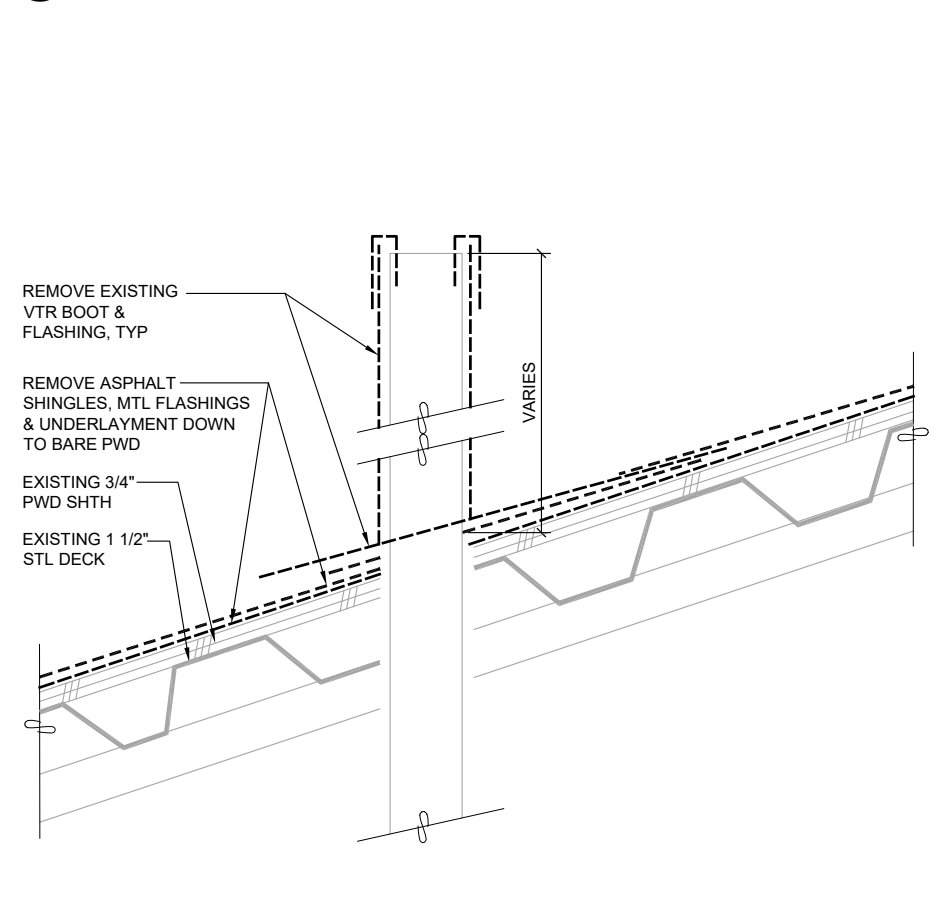

**6 DEMO VTR FLASHING**  
21037 - X\_AD802-6 SCALE: 0 3" 6" 1'

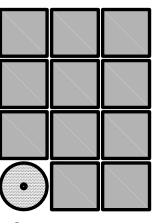

Jensen  
Yorba  
Wall Inc.

522 West 10th Street  
Juneau, Alaska 99801  
907.586.1070  
AECC137  
jensenyorbawall.com



CITY AND BOROUGH OF JUNEAU SCHOOL DISTRICT  
RIVERBEND ELEMENTARY SCHOOL  
**ROOFING REPLACEMENT**  
CBJ CONTRACT NO. BE22-164  
JUNEAU, ALASKA

REVISIONS

△	
△	
△	

SHEET TITLE  
**DEMOLITION  
EXTERIOR  
DETAILS**

DATE: NOVEMBER 12, 2021  
FILE: 21037

**AD802**

G:\\_Projects\21037\CAD\CAD\Arch\AD803.dwg, Layout1, 11/11/2021 3:10:29 PM, Dan, Adobe PDF 11X17.pc3, Tabloid, 1:2

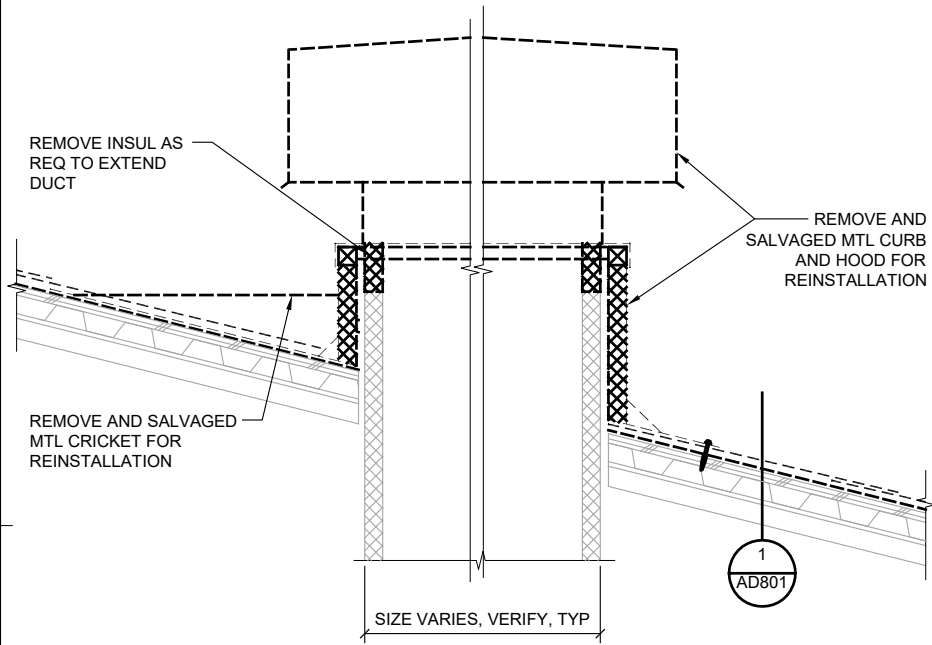

NOTE: CLEAN AND REMOVE SEALANTS FROM REMOVED AND SALVAGED CRIBET AND PREPARE FOR REINSTALLATION

**1 DEMO MECH HOOD DETAIL**  
21037 - X\_AD803-1 SCALE: 0 6" 1' 2'

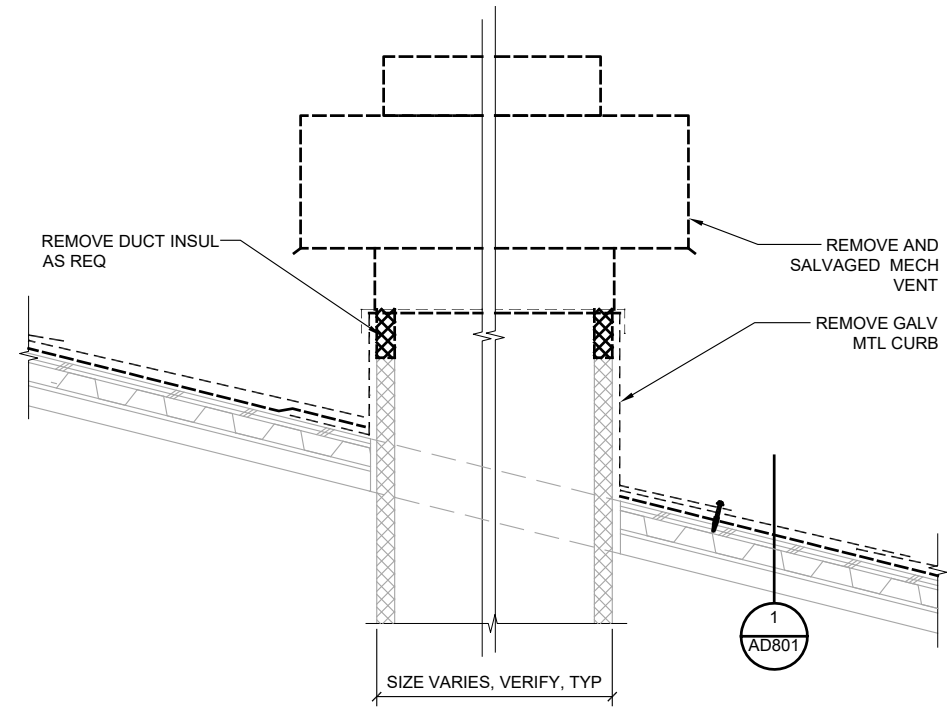

**2 MECH VENT DETAIL**  
21037 - X\_AD803-2 SCALE: 0 6" 1' 2'

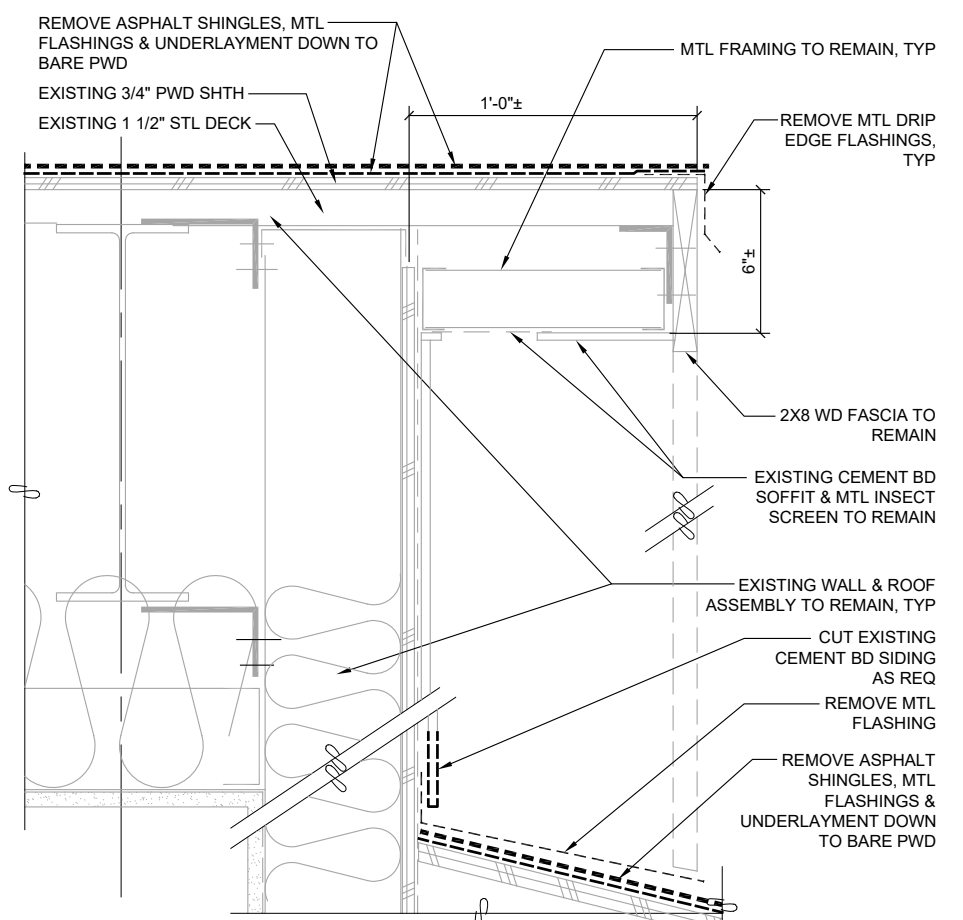

**3 DEMO RAKE EAVE DETAIL**  
21037 - X\_AD803-3 SCALE: 0 3" 6" 1'

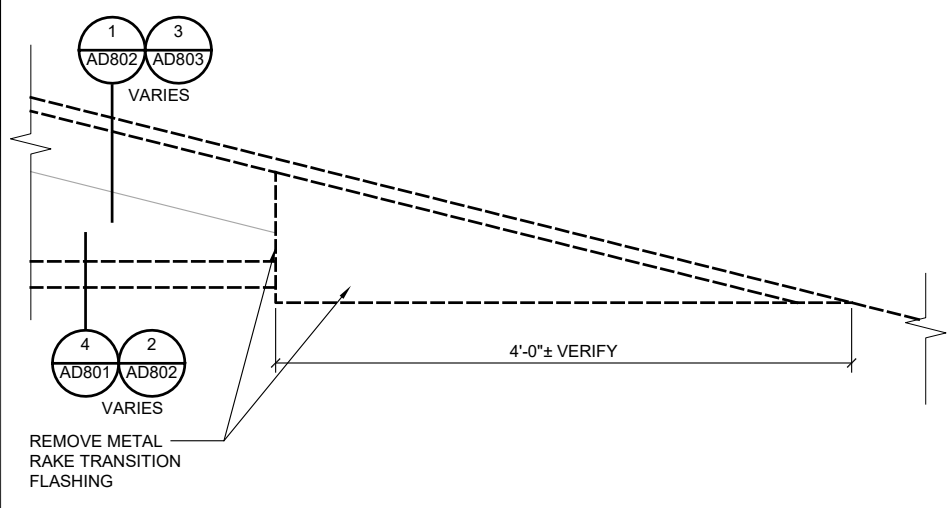

**4 DEMO RAKE TRANSITION FLASH @ HIP**  
21037 - X\_AD803-4 SCALE: 0 6" 1' 2'

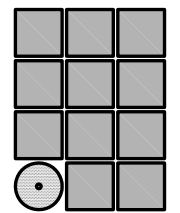

Jensen  
Yorba  
Wall Inc.

522 West 10th Street  
Juneau, Alaska 99801  
907.586.1070  
AEC137  
jensenyorbawall.com

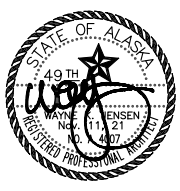

CITY AND BOROUGH OF JUNEAU SCHOOL DISTRICT  
RIVERBEND ELEMENTARY SCHOOL  
**ROOFING REPLACEMENT**  
CBJ CONTRACT NO. BE22-164  
JUNEAU, ALASKA

REVISIONS

SHEET TITLE  
**DEMOLITION  
EXTERIOR  
DETAILS**

DATE: NOVEMBER 12, 2021  
FILE: 21037

**AD803**

G:\\_Projects\21037\CAD\CD\Arch\A201.dwg, Layout1, 11/11/2021 3:10:34 PM, Dan, Adobe PDF 11X17.pc3, Tabloid, 1:2

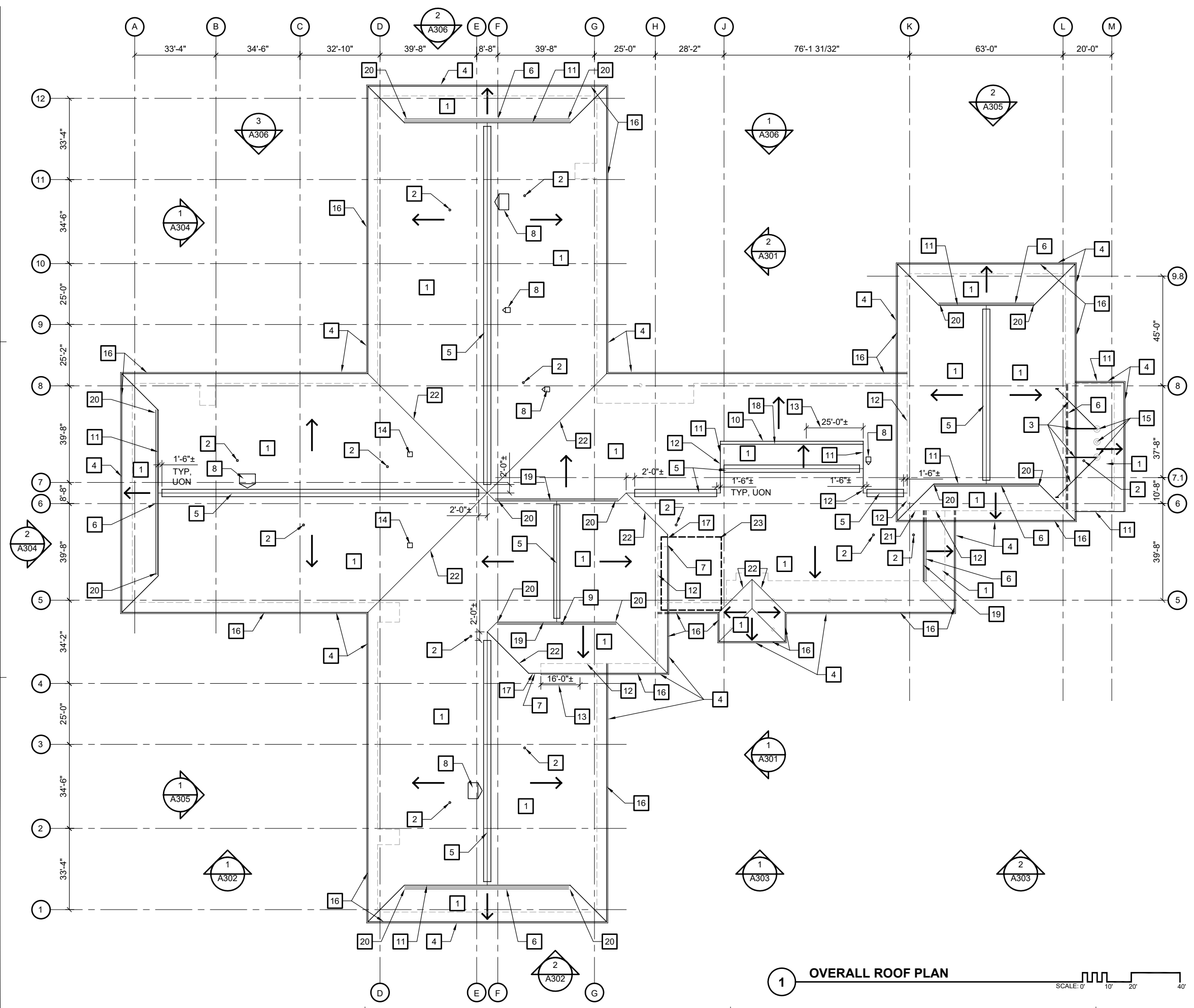

**KEY NOTES:**

- 1 ROOF ASSEMBLY SEE 3/A801, TYP
- 2 VTR, SEE 6/A802
- 3 REINSTALL SALVAGED GUY WIRES AND MTL BRACING,
- 4 GUTTERS AND DOWNSPOUTS, TYP SEE 6/A801
- 5 RIDGE VENT, TYP SEE 3/A802
- 6 ROOF TO WALL VENT, TYP SEE 4/A801
- 7 ROOF FASCIA CLOSURE, SEE 5/A802
- 8 REINSTALL SALVAGED MECHANICAL HOODS CURBS AND CRICKETS, SEE 1/A803
- 9 REINSTALL COMMUNICATIONS ANTENNA, COORDINATE WITH OWNER
- 10 CLEARSTORY ROOF TO WALL VENT, SEE 5/A801
- 11 RAKE EAVE DETAIL, TYP SEE 1/A802
- 12 ROOF TO WALL STEP FLASHING, TYP SEE 4/A802
- 13 INSTALL MTL INSECT SCREEN
- 14 REINSTALL SALVAGED MECHANICAL VENT HOOD, SEE 2/A803
- 15 REINSTALL BOILER STACK CURB, COLLARS AND FLASHING
- 16 TYPICAL ROOF EAVES, SEE 1/A801
- 17 10'-0"± TRTD 2x8 FASCIA, ATTACH TO EXISTING FRAMING
- 18 CLEARSTORY EAVE, SEE 2/A801
- 19 RAKE EAVE DETAIL, SEE 3/A803
- 20 RAKE TRANSITION DETAIL, SEE 4/A803
- 21 ROOF TO WALL FLASHING, SEE 2/A804
- 22 TYPICAL VALLEY LINER, SEE 1/A804
- 23 ASSUME REPLACEMENT OF 400SQFT OF DETERIORATED 3/4" PLYWOOD SHEATHING AS NEEDED. IF AREA DOES NOT REQUIRE FULL REPLACEMENT OWNER WILL DIRECT CONTRACTOR TO USE REMAINING PLYWOOD SHEATHING IN OTHER AREAS

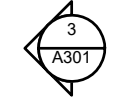

**LEGEND:**

→ INDICATES ROOF SLOPE

GENERAL NOTES:  
1. SEE A202 FOR PLYWOOD DECK FASTENING PLAN

1 OVERALL ROOF PLAN

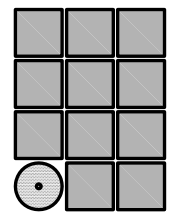
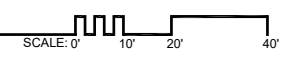

**Jensen  
Yorba  
Wall Inc.**

522 West 10th Street  
Juneau, Alaska 99801  
907.586.1070  
AEC137  
jensenyorbawall.com

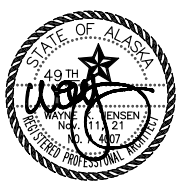

CITY AND BOROUGH OF JUNEAU SCHOOL DISTRICT  
RIVERBEND ELEMENTARY SCHOOL  
**ROOFING REPLACEMENT**  
CBJ CONTRACT NO. BE22-164  
JUNEAU, ALASKA

REVISIONS

SHEET TITLE  
**OVERALL  
ROOF PLAN**

DATE: NOVEMBER 12, 2021  
FILE: 21037

**A201**

G:\\_Projects\21037\CAD\CD\Arch\A201B.dwg, Layout1, 11/9/2021 5:00:13 PM, Dan, Adobe PDF 11X17.pc3, Tabloid, 1:2

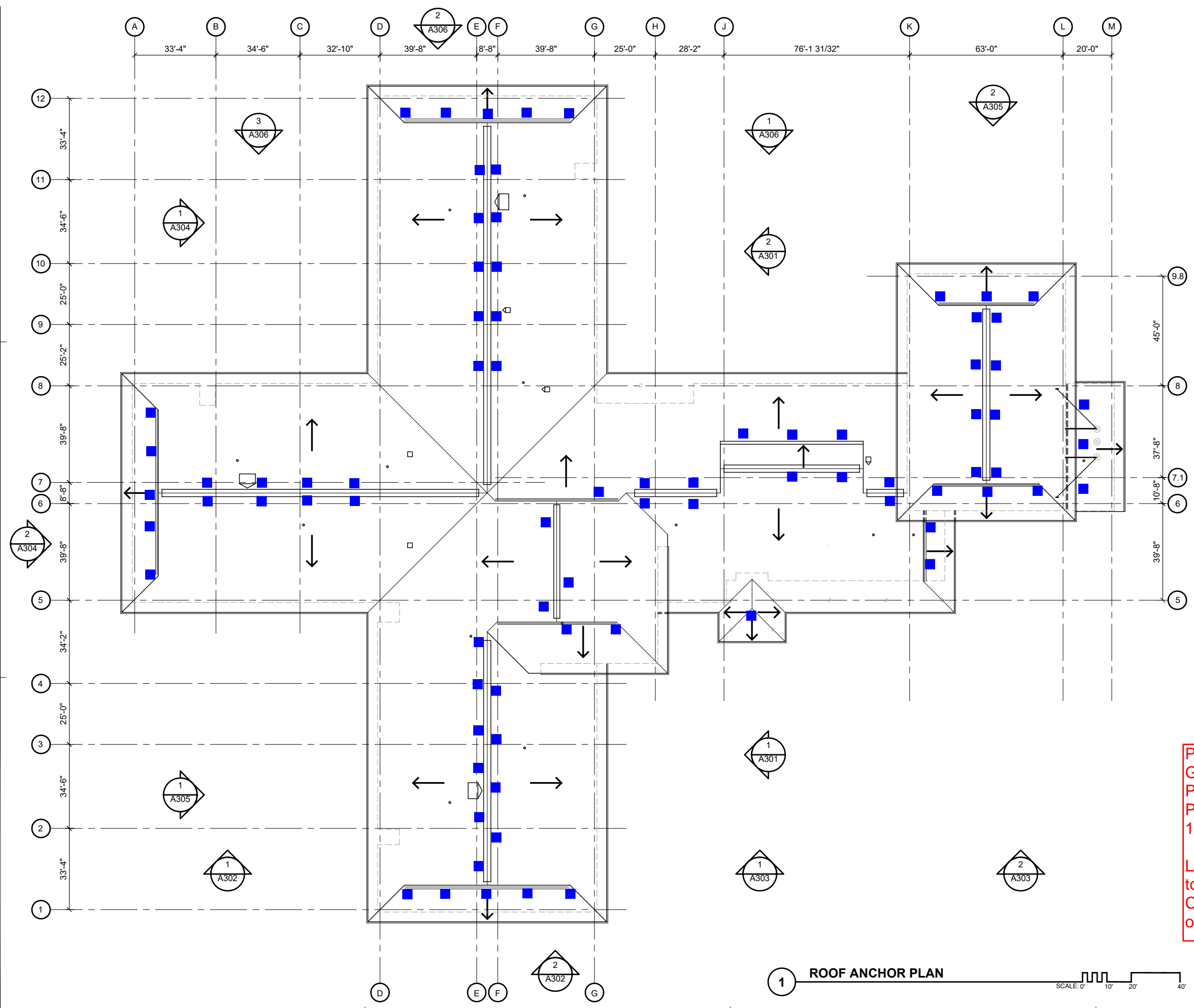

**\*\*Anchors can only be loaded in direction shown below; some limitations in use and coverage will apply to the system and should be incorporated into the fall protection plan for the building**

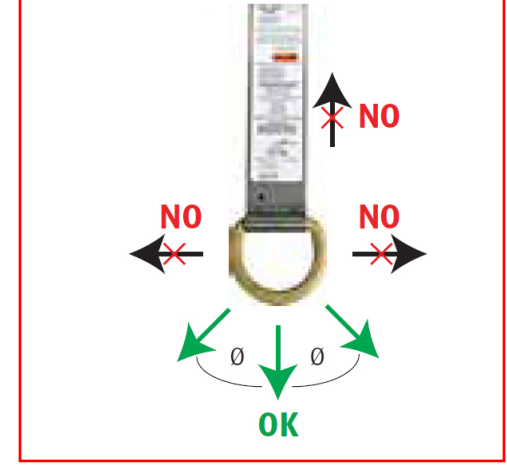

NOTE:  
1. ROOF ANCHOR DETAIL, SEE 6/A804

**LEGEND:**

- INDICATES ROOF SLOPE
- ANCHOR POINT

Pure Safety Group  
Guardian Fall Protection  
Preliminary Layout  
Project Number ESG10019  
11-04-21

Layout is preliminary and is subject to change during design phase.  
Contractor to verify if there are any obstructions to layout as shown.

**1 ROOF ANCHOR PLAN** SCALE: 0' 10' 20' 40'

**Jensen Yorba Wall Inc.**  
522 West 10th Street  
Juneau, Alaska 99801  
907.586.1070  
AECC137  
jensenyorbawall.com



CITY AND BOROUGH OF JUNEAU SCHOOL DISTRICT  
RIVERBEND ELEMENTARY SCHOOL  
**ROOFING REPLACEMENT**  
CBJ CONTRACT NO. BE22-164  
JUNEAU, ALASKA

REVISIONS	

SHEET TITLE  
**ROOF ANCHOR PLAN**

DATE: NOVEMBER 12, 2021  
FILE: 21037

**A201B**

G:\\_Projects\21037\CAD\CD\Arch\A202.dwg, Layout1, 11/11/2021 3:10:39 PM, Dan, Adobe PDF 11X17.pc3, Tabloid, 1:2

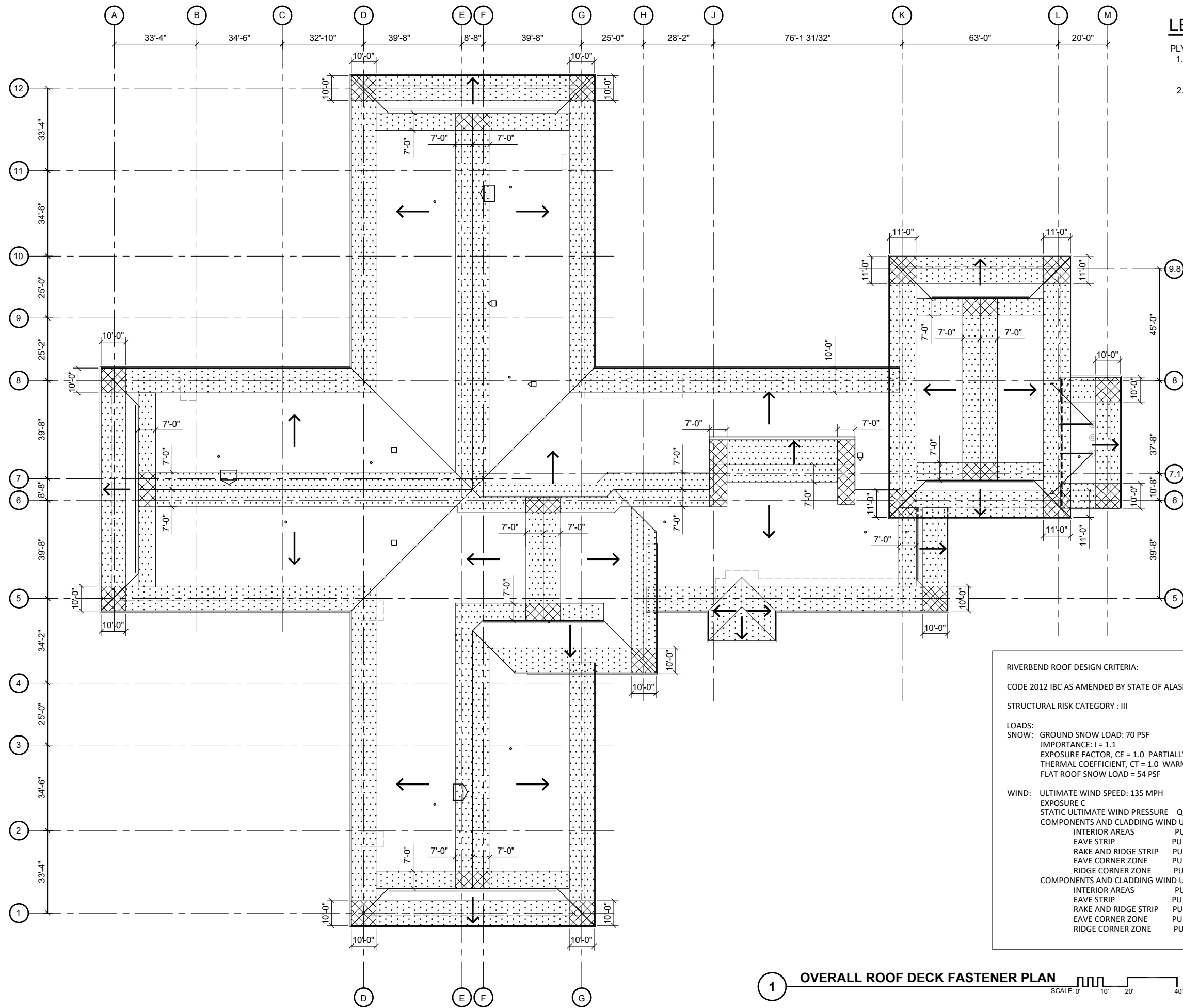

**LEGEND:**

- PLYWOOD SHEATHING & FASTENER SPACING
- SHEATHING SHALL BE PLYWOOD AND SHALL CONFORM WITH APA PS1, EXPOSURE 1 SHEATHING GRADE CC OR BETTER
  - TYP FASTENER.
    - EMBEDMENT INTO EXISTING 18 GA METAL DECK, THROUGH EXISTING 3/4" PLYWOOD DECK.
    - PREDRILL EXISTING METAL DECK AS REQUIRED FOR FASTENER INSTALLATION
    - 6" MIN LENGTH, .230" THREAD DIAMETER, .194" SHANK DIAMETER, .425" HEAD DIAMETER W/ #3 SQUARE DRIVE, 1/2-IN DRILL POINT

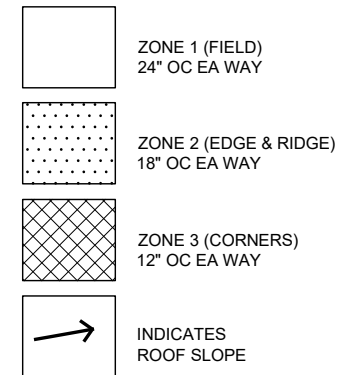

RIVERBEND ROOF DESIGN CRITERIA:

CODE 2012 IBC AS AMENDED BY STATE OF ALASKA AND CITY AND BOROUGH OF JUNEAU

STRUCTURAL RISK CATEGORY : III

LOADS:

SNOW: GROUND SNOW LOAD: 70 PSF  
 IMPORTANCE: I = 1.1  
 EXPOSURE FACTOR, CE = 1.0 PARTIALLY EXPOSED, EXPOSURE C  
 THERMAL COEFFICIENT, CT = 1.0 WARM ROOF  
 FLAT ROOF SNOW LOAD = 54 PSF

WIND: ULTIMATE WIND SPEED: 135 MPH  
 EXPOSURE C  
 STATIC ULTIMATE WIND PRESSURE QU = 38 PSF AT GYM, 34 PSF ELSEWHERE

COMPONENTS AND CLADDING WIND UPLIFT PRESSURE AT GYM

INTERIOR AREAS	PU = 77 PSF	PASD = 46 PSF
EAVE STRIP	PU = 77 PSF	PASD = 46 PSF
RAKE AND RIDGE STRIP	PU = 115 PSF	PASD = 69 PSF
EAVE CORNER ZONE	PU = 115 PSF	PASD = 69 PSF
RIDGE CORNER ZONE	PU = 138 PSF	PASD = 83 PSF

COMPONENTS AND CLADDING WIND UPLIFT PRESSURES AT REMAINDER OF BUILDING

INTERIOR AREAS	PU = 67 PSF	PASD = 40 PSF
EAVE STRIP	PU = 67 PSF	PASD = 40 PSF
RAKE AND RIDGE STRIP	PU = 101 PSF	PASD = 61 PSF
EAVE CORNER ZONE	PU = 101 PSF	PASD = 61 PSF
RIDGE CORNER ZONE	PU = 121 PSF	PASD = 73 PSF

**1 OVERALL ROOF DECK FASTENER PLAN** SCALE: 0" = 10' 20' 40'

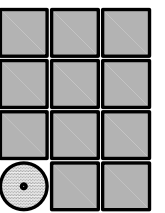

**Jensen  
Yorba  
Wall Inc.**

522 West 10th Street  
Juneau, Alaska 99801  
907.586.1070  
AECC137  
jensenyorbawall.com



CITY AND BOROUGH OF JUNEAU SCHOOL DISTRICT  
 RIVERBEND ELEMENTARY SCHOOL  
**ROOFING REPLACEMENT**  
 CBJ CONTRACT NO. BE22-164  
 JUNEAU, ALASKA

REVISIONS

△	
△	
△	

SHEET TITLE  
**OVERALL  
 ROOF DECK  
 FASTENING PLAN**

DATE: NOVEMBER 12, 2021  
 FILE: 21037

**A202**



G:\\_Projects\21037\CADICD\Arch\A301.dwg, Layout1, 11/11/2021 3:10:44 PM, Dan, Adobe PDF 11X17.pc3, Tabloid, 1:2

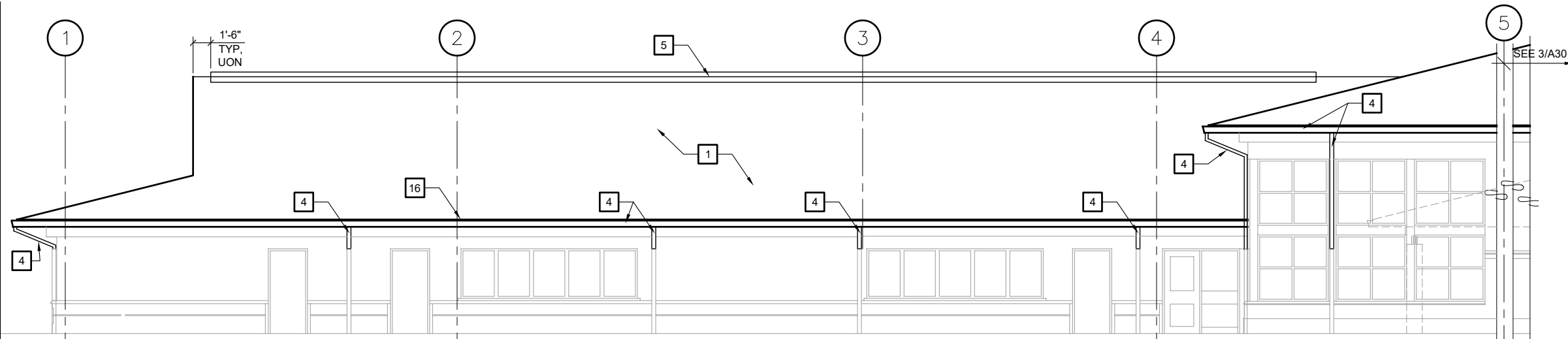

**1 NORTH EXTERIOR ELEVATION (PARTIAL)**  
SCALE: 0 2' 4' 8' 16'

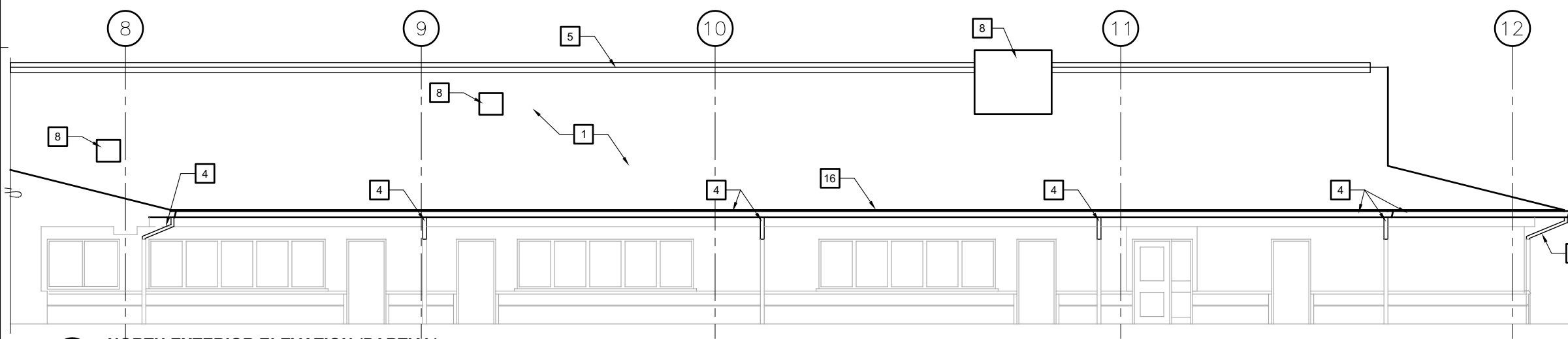

**2 NORTH EXTERIOR ELEVATION (PARTIAL)**  
SCALE: 0 2' 4' 8' 16'

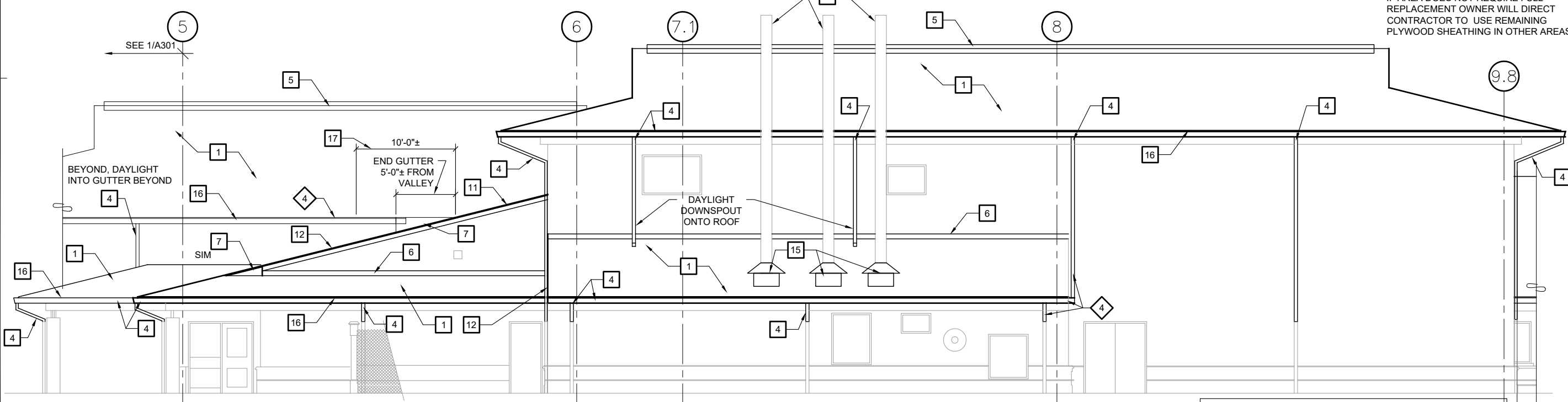

**3 NORTH EXTERIOR ELEVATION (PARTIAL)**  
SCALE: 0 2' 4' 8' 16'

- KEY NOTES:**
- 1 ROOF ASSEMBLY SEE 3/A801, TYP
  - 2 VTR, SEE 6/A802
  - 3 REINSTALL SALVAGED GUY WIRES AND MTL BRACING,
  - 4 GUTTERS AND DOWNSPOUTS, TYP SEE 6/A801
  - 5 RIDGE VENT, TYP SEE 3/A802
  - 6 ROOF TO WALL VENT, TYP SEE 4/A801
  - 7 ROOF FASCIA CLOSURE, SEE 5/A802
  - 8 REINSTALL SALVAGED MECHANICAL HOODS CURBS AND CRICKETS, SEE 1/A803
  - 9 REINSTALL COMMUNICATIONS ANTENNA, COORDINATE WITH OWNER
  - 10 CLEARSTORY ROOF TO WALL VENT, SEE 5/A801
  - 11 RAKE EAVE DETAIL, TYP SEE 1/A802
  - 12 ROOF TO WALL STEP FLASHING, TYP SEE 4/A802
  - 13 INSTALL MTL INSECT SCREEN
  - 14 REINSTALL SALVAGED MECHANICAL VENT HOOD, SEE 2/A803
  - 15 REINSTALL BOILER STACK CURB, COLLARS AND FLASHING
  - 16 TYPICAL ROOF EAVES, SEE 1/A801
  - 17 10'-0"± TRTD 2x8 FASCIA, ATTACH TO EXISTING FRAMING
  - 18 CLEARSTORY EAVE, SEE 2/A801
  - 19 RAKE EAVE DETAIL, SEE 3/A803
  - 20 RAKE TRANSITION DETAIL, SEE 4/A803
  - 21 ROOF TO WALL FLASHING, SEE 2/A804
  - 22 TYPICAL VALLEY LINER, SEE 1/A804
  - 23 ASSUME REPLACEMENT OF 400SQFT OF DETERIORATED 3/4" PLYWOOD SHEATHING AS NEEDED. IF AREA DOES NOT REQUIRE FULL REPLACEMENT OWNER WILL DIRECT CONTRACTOR TO USE REMAINING PLYWOOD SHEATHING IN OTHER AREAS

- GENERAL NOTES:**
1. EXISTING VEGETATION NOT SHOWN FOR CLARITY
  2. CONTRACTOR TO SITE VERIFY # OF DOWNSPOUTS

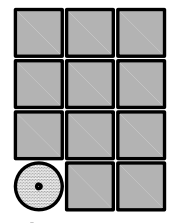

**Jensen  
Yorba  
Wall Inc.**

522 West 10th Street  
Juneau, Alaska 99801  
907.586.1070  
AECC137  
jensenyorbawall.com

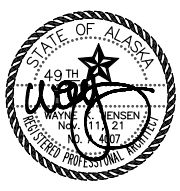

CITY AND BOROUGH OF JUNEAU SCHOOL DISTRICT  
RIVERBEND ELEMENTARY SCHOOL  
**ROOFING REPLACEMENT**  
CBJ CONTRACT NO. BE22-164  
JUNEAU, ALASKA

REVISIONS

SHEET TITLE  
**EXTERIOR  
ELEVATIONS**

DATE: NOVEMBER 12, 2021  
FILE: 21037

**A301**

G:\\_Projects\21037\CAD\CD\Arch\A302.dwg, Layout1, 11/11/2021 3:10:49 PM, Dan, Adobe PDF 11X17.pc3, Tabloid, 1:2

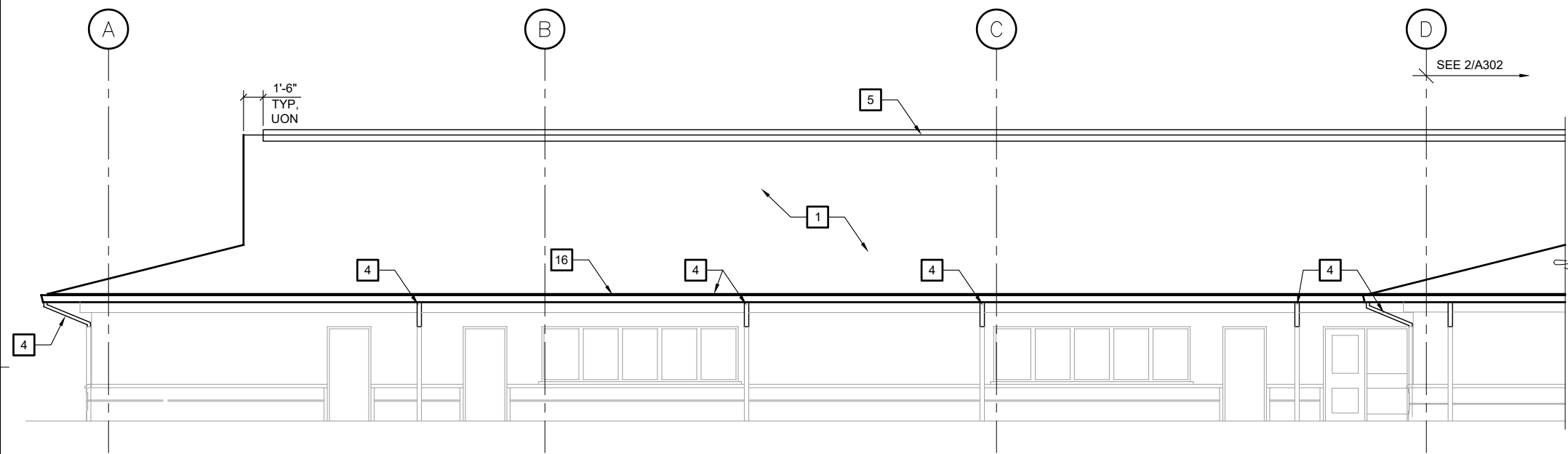

**1 EAST EXTERIOR ELEVATION (PARTIAL)**  
SCALE: 0 2' 4' 8' 16'

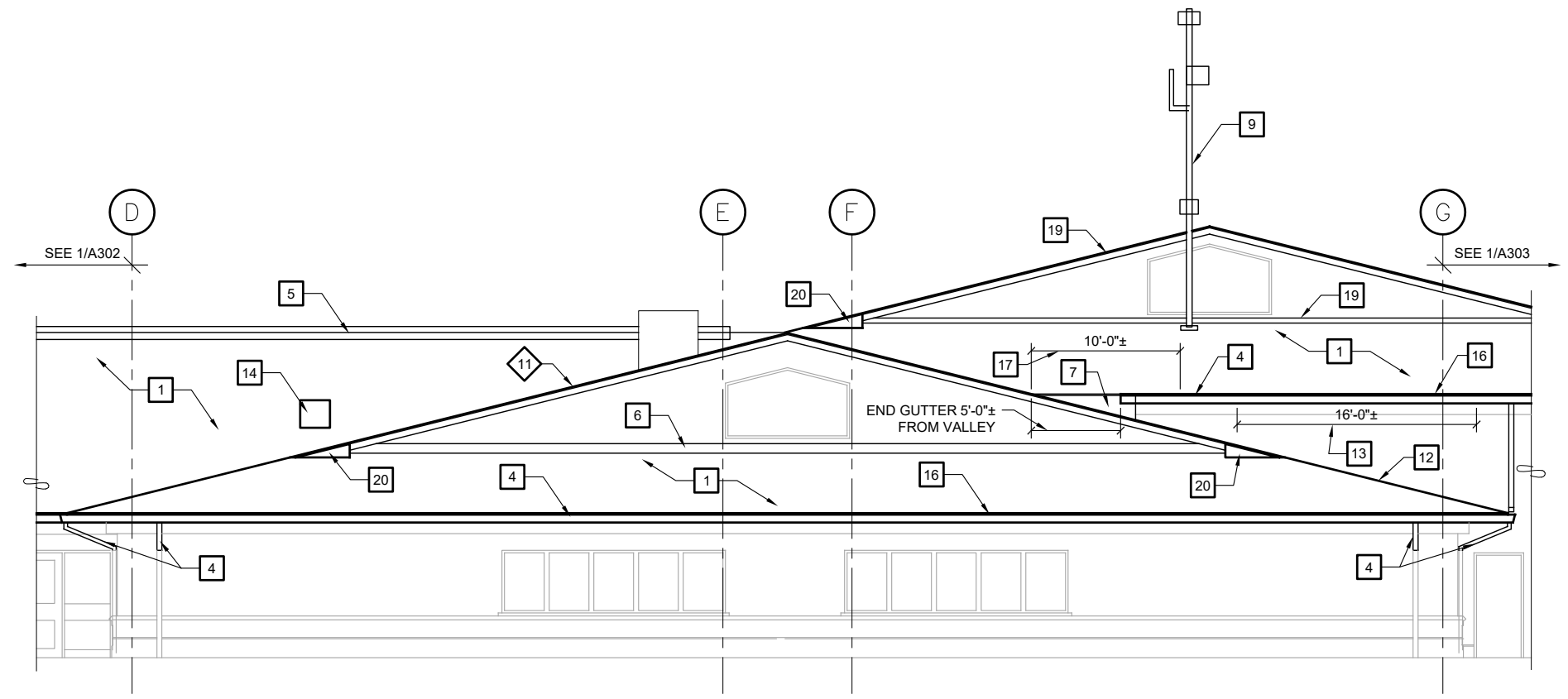

**2 EAST EXTERIOR ELEVATION (PARTIAL)**  
SCALE: 0 2' 4' 8' 16'

**KEY NOTES:**

- 1 ROOF ASSEMBLY SEE 3/A801, TYP
- 2 VTR, SEE 6/A802
- 3 REINSTALL SALVAGED GUY WIRES AND MTL BRACING,
- 4 GUTTERS AND DOWNSPOUTS, TYP SEE 6/A801
- 5 RIDGE VENT, TYP SEE 3/A802
- 6 ROOF TO WALL VENT, TYP SEE 4/A801
- 7 ROOF FASCIA CLOSURE, SEE 5/A802
- 8 REINSTALL SALVAGED MECHANICAL HOODS CURBS AND CRICKETS, SEE 1/A803
- 9 REINSTALL COMMUNICATIONS ANTENNA, COORDINATE WITH OWNER
- 10 CLEARSTORY ROOF TO WALL VENT, SEE 5/A801
- 11 RAKE EAVE DETAIL, TYP SEE 1/A802
- 12 ROOF TO WALL STEP FLASHING, TYP SEE 4/A802
- 13 INSTALL MTL INSECT SCREEN
- 14 REINSTALL SALVAGED MECHANICAL VENT HOOD, SEE 2/A803
- 15 REINSTALL BOILER STACK CURB, COLLARS AND FLASHING
- 16 TYPICAL ROOF EAVES, SEE 1/A801
- 17 10'-0"± TRTD 2x8 FASCIA, ATTACH TO EXISTING FRAMING
- 18 CLEARSTORY EAVE, SEE 2/A801
- 19 RAKE EAVE DETAIL, SEE 3/A803
- 20 RAKE TRANSITION DETAIL, SEE 4/A803
- 21 ROOF TO WALL FLASHING, SEE 2/A804
- 22 TYPICAL VALLEY LINER, SEE 1/A804
- 23 ASSUME REPLACEMENT OF 400SQFT OF DETERIORATED 3/4" PLYWOOD SHEATHING AS NEEDED. IF AREA DOES NOT REQUIRE FULL REPLACEMENT OWNER WILL DIRECT CONTRACTOR TO USE REMAINING PLYWOOD SHEATHING IN OTHER AREAS

GENERAL NOTES:  
1. EXISTING VEGETATION NOT SHOWN FOR CLARITY  
2. CONTRACTOR TO SITE VERIFY # OF DOWNSPOUTS

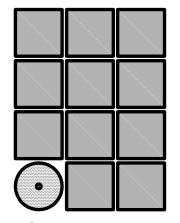

**Jensen  
Yorba  
Wall Inc.**

522 West 10th Street  
Juneau, Alaska 99801  
907.586.1070  
AECC137  
jensenyorbawall.com

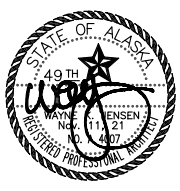

**CITY AND BOROUGH OF JUNEAU SCHOOL DISTRICT  
RIVERBEND ELEMENTARY SCHOOL  
ROOFING REPLACEMENT  
CBJ CONTRACT NO. BE22-164  
JUNEAU, ALASKA**

REVISIONS

- △
- △
- △

SHEET TITLE  
**EXTERIOR  
ELEVATIONS**

DATE: NOVEMBER 12, 2021  
FILE: 21037

**A302**

G:\\_Projects\21037\CAD\CAD\Arch\A303.dwg, Layout1, 11/11/2021 3:10:54 PM, Dan, Adobe PDF 11X17.pc3, Tabloid, 1:2

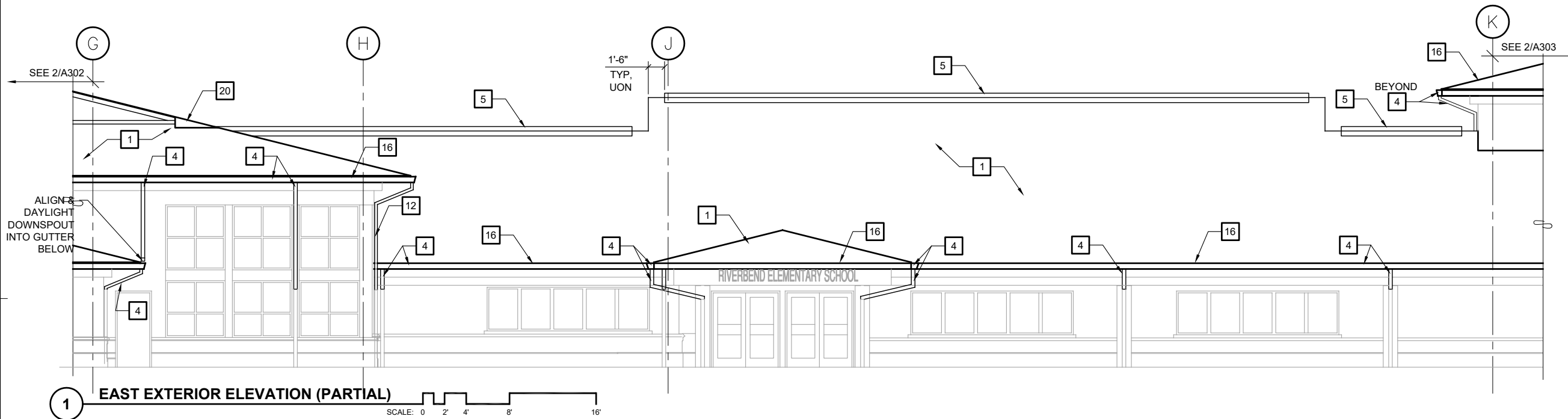

**1 EAST EXTERIOR ELEVATION (PARTIAL)**  
SCALE: 0 2' 4' 8' 16'

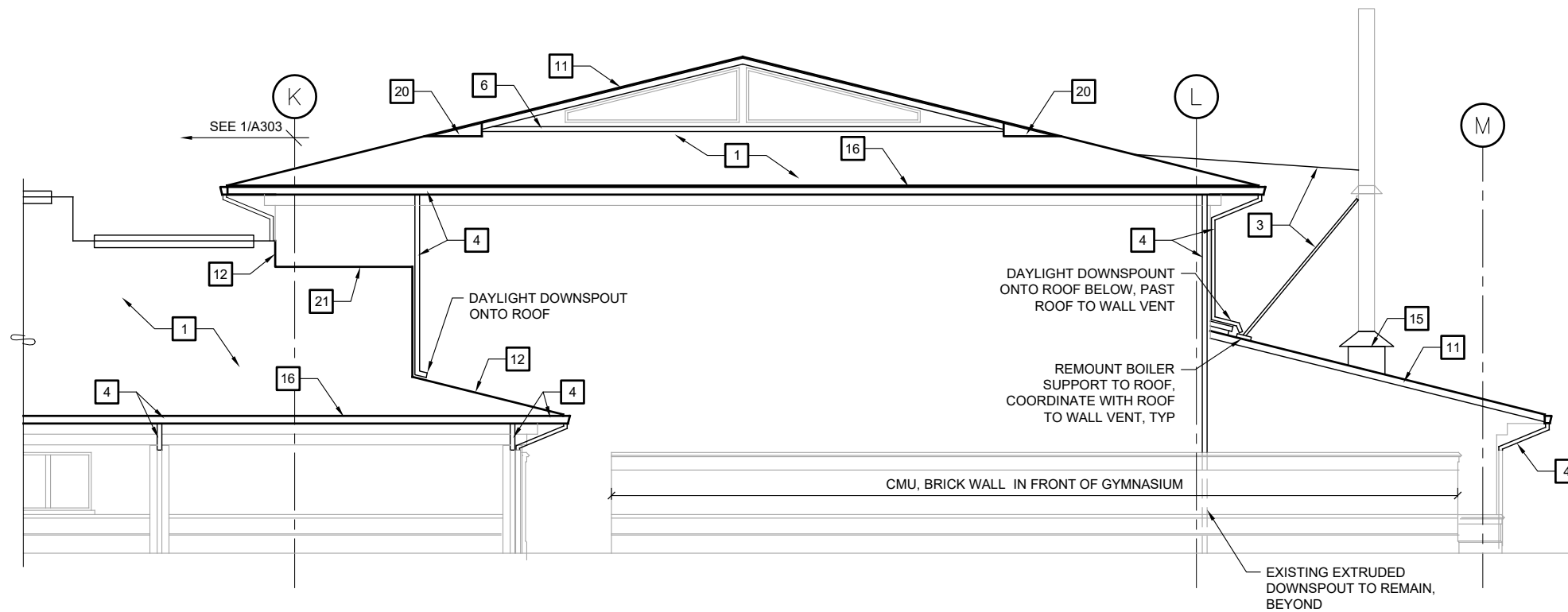

**2 EAST EXTERIOR ELEVATION (PARTIAL)**  
SCALE: 0 2' 4' 8' 16'

**KEY NOTES:**

- 1 ROOF ASSEMBLY SEE 3/A801, TYP
- 2 VTR, SEE 6/A802
- 3 REINSTALL SALVAGED GUY WIRES AND MTL BRACING,
- 4 GUTTERS AND DOWNSPOUTS, TYP SEE 6/A801
- 5 RIDGE VENT, TYP SEE 3/A802
- 6 ROOF TO WALL VENT, TYP SEE 4/A801
- 7 ROOF FASCIA CLOSURE, SEE 5/A802
- 8 REINSTALL SALVAGED MECHANICAL HOODS CURBS AND CRICKETS, SEE 1/A803
- 9 REINSTALL COMMUNICATIONS ANTENNA, COORDINATE WITH OWNER
- 10 CLEARSTORY ROOF TO WALL VENT, SEE 5/A801
- 11 RAKE EAVE DETAIL, TYP SEE 1/A802
- 12 ROOF TO WALL STEP FLASHING, TYP SEE 4/A802
- 13 INSTALL MTL INSECT SCREEN
- 14 REINSTALL SALVAGED MECHANICAL VENT HOOD, SEE 2/A803
- 15 REINSTALL BOILER STACK CURB, COLLARS AND FLASHING
- 16 TYPICAL ROOF EAVES, SEE 1/A801
- 17 10'-0"± TRTD 2x8 FASCIA, ATTACH TO EXISTING FRAMING
- 18 CLEARSTORY EAVE, SEE 2/A801
- 19 RAKE EAVE DETAIL, SEE 3/A803
- 20 RAKE TRANSITION DETAIL, SEE 4/A803
- 21 ROOF TO WALL FLASHING, SEE 2/A804
- 22 TYPICAL VALLEY LINER, SEE 1/A804
- 23 ASSUME REPLACEMENT OF 400SQFT OF DETERIORATED 3/4" PLYWOOD SHEATHING AS NEEDED. IF AREA DOES NOT REQUIRE FULL REPLACEMENT OWNER WILL DIRECT CONTRACTOR TO USE REMAINING PLYWOOD SHEATHING IN OTHER AREAS

**GENERAL NOTES:**  
1. EXISTING VEGETATION NOT SHOWN FOR CLARITY  
2. CONTRACTOR TO SITE VERIFY # OF DOWNSPOUTS

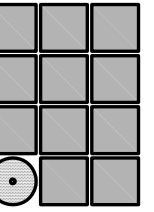

Jensen  
Yorba  
Wall Inc.

522 West 10th Street  
Juneau, Alaska 99801  
907.586.1070  
AECC137  
jensenyorbawall.com



CITY AND BOROUGH OF JUNEAU SCHOOL DISTRICT  
RIVERBEND ELEMENTARY SCHOOL  
**ROOFING REPLACEMENT**  
CBJ CONTRACT NO. BE22-164  
JUNEAU, ALASKA

REVISIONS



SHEET TITLE  
**EXTERIOR  
ELEVATIONS**

DATE: NOVEMBER 12, 2021  
FILE: 21037

**A303**

G:\\_Projects\21037\CAD\CD\Arch\A304.dwg, Layout1, 11/11/2021 3:10:59 PM, Dan, Adobe PDF 11X17.pc3, Tabloid, 1:2

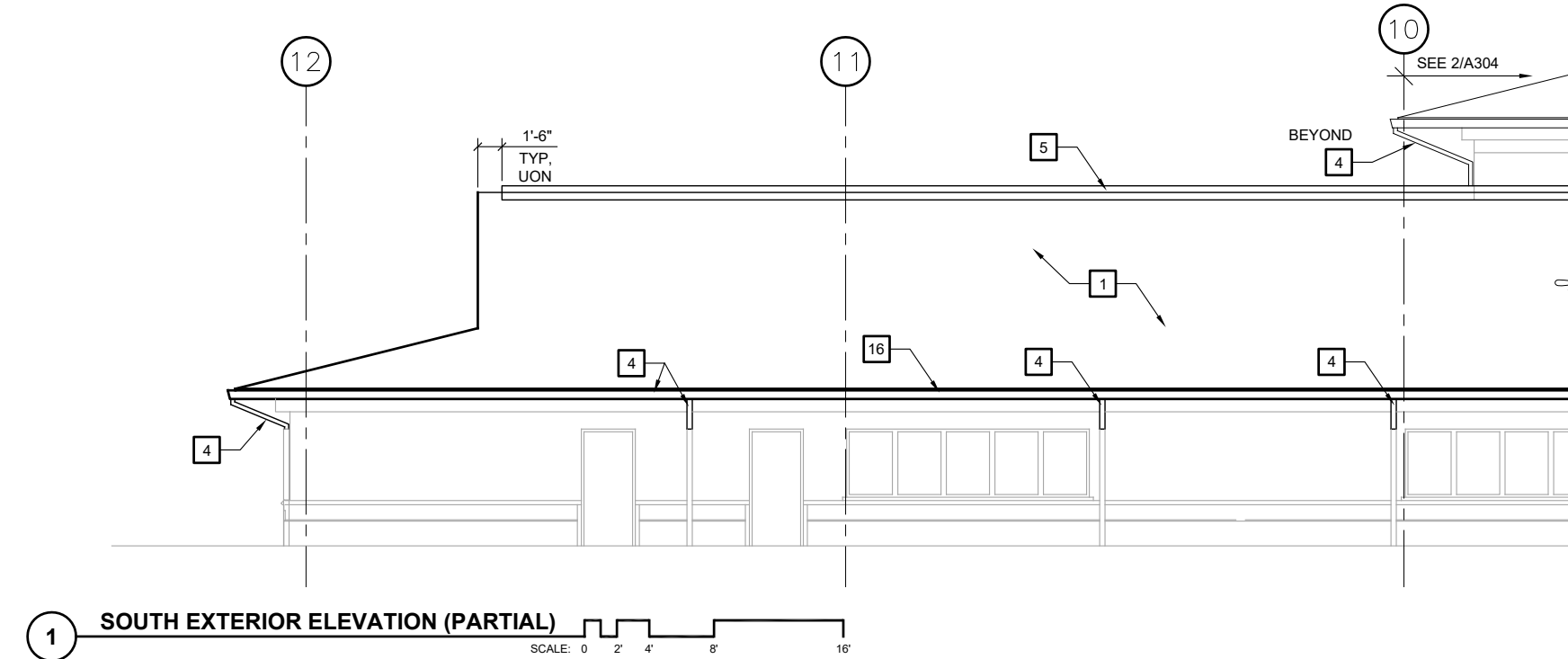

**KEY NOTES:**

- 1 ROOF ASSEMBLY SEE 3/A801, TYP
- 2 VTR, SEE 6/A802
- 3 REINSTALL SALVAGED GUY WIRES AND MTL BRACING,
- 4 GUTTERS AND DOWNSPOUTS, TYP SEE 6/A801
- 5 RIDGE VENT, TYP SEE 3/A802
- 6 ROOF TO WALL VENT, TYP SEE 4/A801
- 7 ROOF FASCIA CLOSURE, SEE 5/A802
- 8 REINSTALL SALVAGED MECHANICAL HOODS CURBS AND CRICKETS, SEE 1/A803
- 9 REINSTALL COMMUNICATIONS ANTENNA, COORDINATE WITH OWNER
- 10 CLEARSTORY ROOF TO WALL VENT, SEE 5/A801
- 11 RAKE EAVE DETAIL, TYP SEE 1/A802
- 12 ROOF TO WALL STEP FLASHING, TYP SEE 4/A802
- 13 INSTALL MTL INSECT SCREEN
- 14 REINSTALL SALVAGED MECHANICAL VENT HOOD, SEE 2/A803
- 15 REINSTALL BOILER STACK CURB, COLLARS AND FLASHING
- 16 TYPICAL ROOF EAVES, SEE 1/A801
- 17 10'-0"± TRTD 2x8 FASCIA, ATTACH TO EXISTING FRAMING
- 18 CLEARSTORY EAVE, SEE 2/A801
- 19 RAKE EAVE DETAIL, SEE 3/A803
- 20 RAKE TRANSITION DETAIL, SEE 4/A803
- 21 ROOF TO WALL FLASHING, SEE 2/A804
- 22 TYPICAL VALLEY LINER, SEE 1/A804
- 23 ASSUME REPLACEMENT OF 400SQFT OF DETERIORATED 3/4" PLYWOOD SHEATHING AS NEEDED. IF AREA DOES NOT REQUIRE FULL REPLACEMENT OWNER WILL DIRECT CONTRACTOR TO USE REMAINING PLYWOOD SHEATHING IN OTHER AREAS

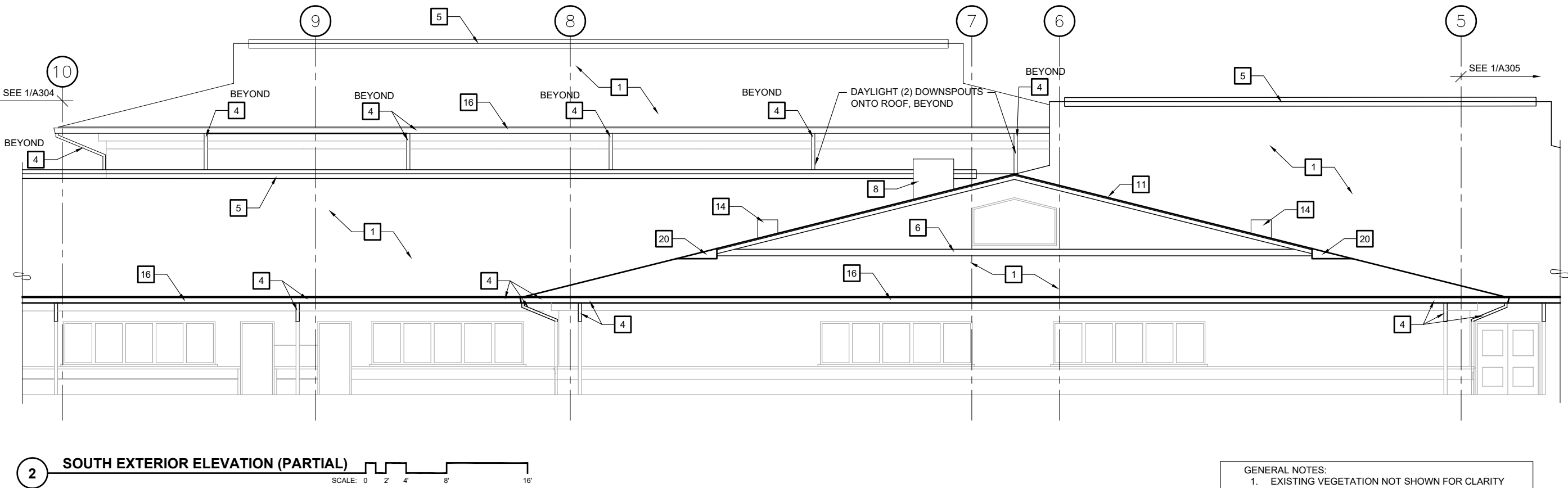

GENERAL NOTES:  
 1. EXISTING VEGETATION NOT SHOWN FOR CLARITY  
 2. CONTRACTOR TO SITE VERIFY # OF DOWNSPOUTS

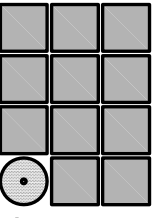

**Jensen  
Yorba  
Wall Inc.**

522 West 10th Street  
 Juneau, Alaska 99801  
 907.586.1070  
 AECC137  
 jensenyorbawall.com



CITY AND BOROUGH OF JUNEAU SCHOOL DISTRICT  
 RIVERBEND ELEMENTARY SCHOOL  
**ROOFING REPLACEMENT**  
 CBJ CONTRACT NO. BE22-164  
 JUNEAU, ALASKA

REVISIONS  
 ▲  
 ▲  
 ▲  
 SHEET TITLE  
**EXTERIOR  
ELEVATIONS**  
 DATE: NOVEMBER 12, 2021  
 FILE: 21037

**A304**



G:\\_Projects\21037\CAD\CD\Arch\A306.dwg, Layout1, 11/11/2021 3:11:09 PM, Dan, Adobe PDF 11X17.pc3, Tabloid, 1:2

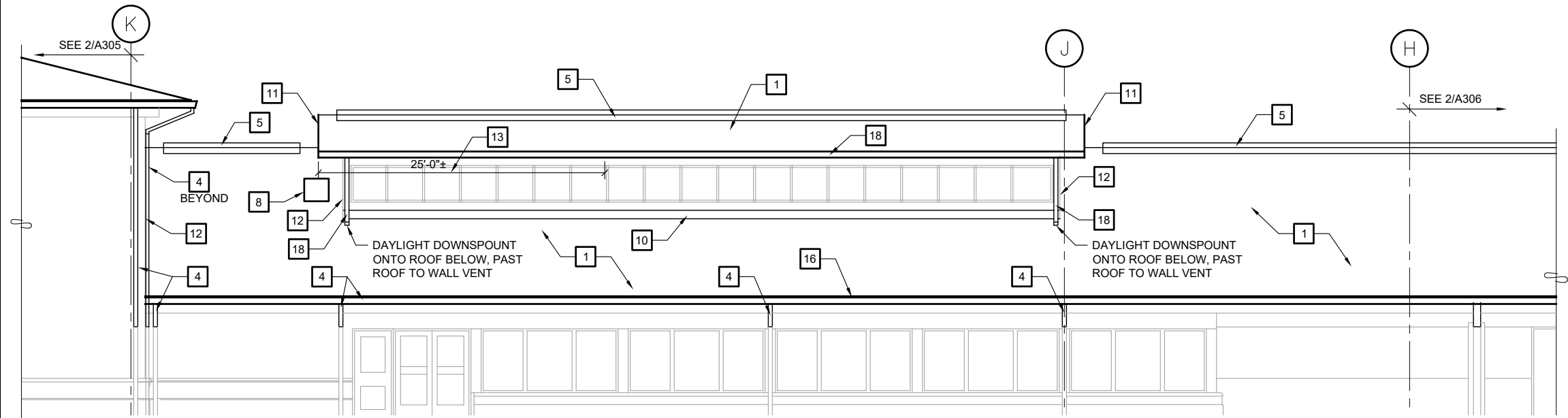

**1 WEST EXTERIOR ELEVATION (PARTIAL)**  
SCALE: 0 2' 4' 8' 16'

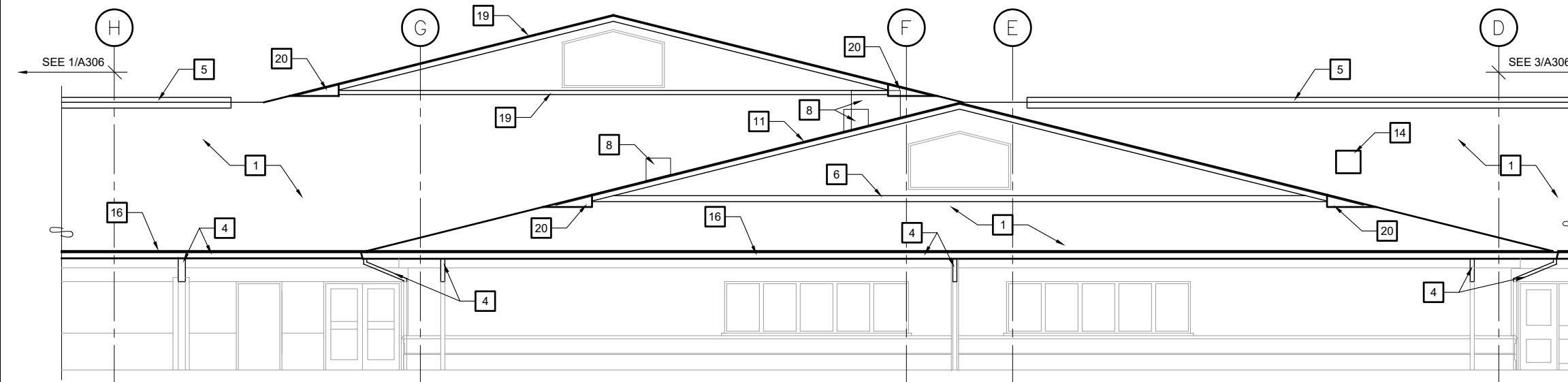

**2 WEST EXTERIOR ELEVATION (PARTIAL)**  
SCALE: 0 2' 4' 8' 16'

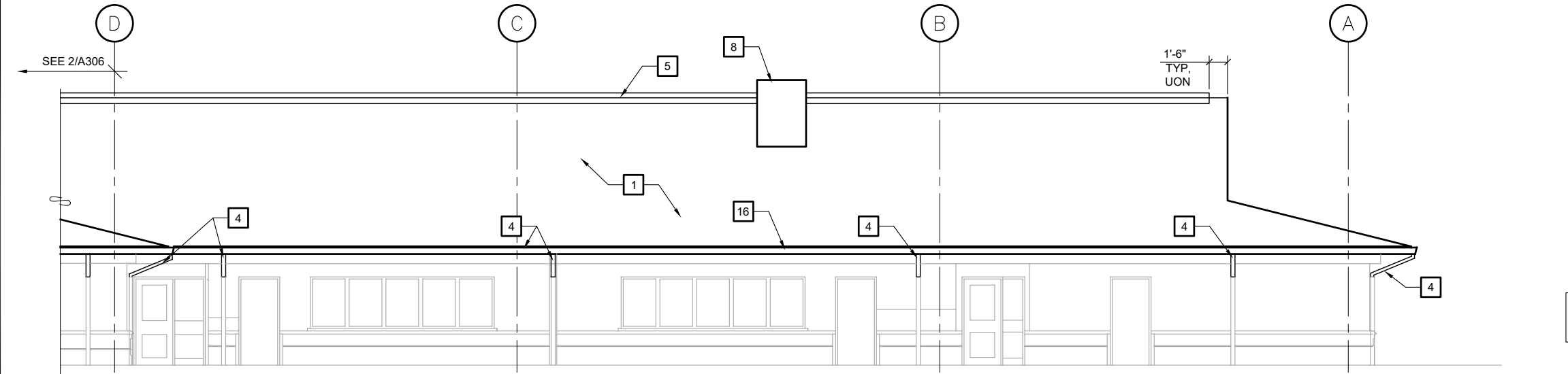

**3 WEST EXTERIOR ELEVATION (PARTIAL)**  
SCALE: 0 2' 4' 8' 16'

- KEY NOTES:**
- 1 ROOF ASSEMBLY SEE 3/A801, TYP
  - 2 VTR, SEE 6/A802
  - 3 REINSTALL SALVAGED GUY WIRES AND MTL BRACING,
  - 4 GUTTERS AND DOWNSPOUTS, TYP SEE 6/A801
  - 5 RIDGE VENT, TYP SEE 3/A802
  - 6 ROOF TO WALL VENT, TYP SEE 4/A801
  - 7 ROOF FASCIA CLOSURE, SEE 5/A802
  - 8 REINSTALL SALVAGED MECHANICAL HOODS CURBS AND CRICKETS, SEE 1/A803
  - 9 REINSTALL COMMUNICATIONS ANTENNA, COORDINATE WITH OWNER
  - 10 CLEARSTORY ROOF TO WALL VENT, SEE 5/A801
  - 11 RAKE EAVE DETAIL, TYP SEE 1/A802
  - 12 ROOF TO WALL STEP FLASHING, TYP SEE 4/A802
  - 13 INSTALL MTL INSECT SCREEN
  - 14 REINSTALL SALVAGED MECHANICAL VENT HOOD, SEE 2/A803
  - 15 REINSTALL BOILER STACK CURB, COLLARS AND FLASHING
  - 16 TYPICAL ROOF EAVES, SEE 1/A801
  - 17 10'-0"± TRTD 2x8 FASCIA, ATTACH TO EXISTING FRAMING
  - 18 CLEARSTORY EAVE, SEE 2/A801
  - 19 RAKE EAVE DETAIL, SEE 3/A803
  - 20 RAKE TRANSITION DETAIL, SEE 4/A803
  - 21 ROOF TO WALL FLASHING, SEE 2/A804
  - 22 TYPICAL VALLEY LINER, SEE 1/A804
  - 23 ASSUME REPLACEMENT OF 400SQFT OF DETERIORATED 3/4" PLYWOOD SHEATHING AS NEEDED. IF AREA DOES NOT REQUIRE FULL REPLACEMENT OWNER WILL DIRECT CONTRACTOR TO USE REMAINING PLYWOOD SHEATHING IN OTHER AREAS

**GENERAL NOTES:**  
 1. EXISTING VEGETATION NOT SHOWN FOR CLARITY  
 2. CONTRACTOR TO SITE VERIFY # OF DOWNSPOUTS

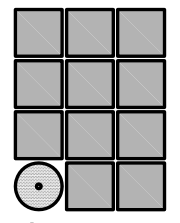

**Jensen Yorba Wall Inc.**

522 West 10th Street  
 Juneau, Alaska 99801  
 907.586.1070  
 AECC137  
 jensenyorbawall.com

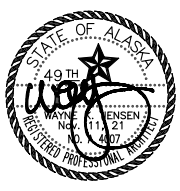

CITY AND BOROUGH OF JUNEAU SCHOOL DISTRICT  
 RIVERBEND ELEMENTARY SCHOOL  
**ROOFING REPLACEMENT**  
 CBJ CONTRACT NO. BE22-164  
 JUNEAU, ALASKA

REVISIONS

SHEET TITLE  
**EXTERIOR ELEVATIONS**

DATE: NOVEMBER 12, 2021  
 FILE: 21037

**A306**

G:\\_Projects\21037\CAD\CD\Arch\A801.dwg, Layout1, 11/12/2021 11:43:40 AM, Dan, Adobe PDF 11X17.pc3, Tabloid, 1:2

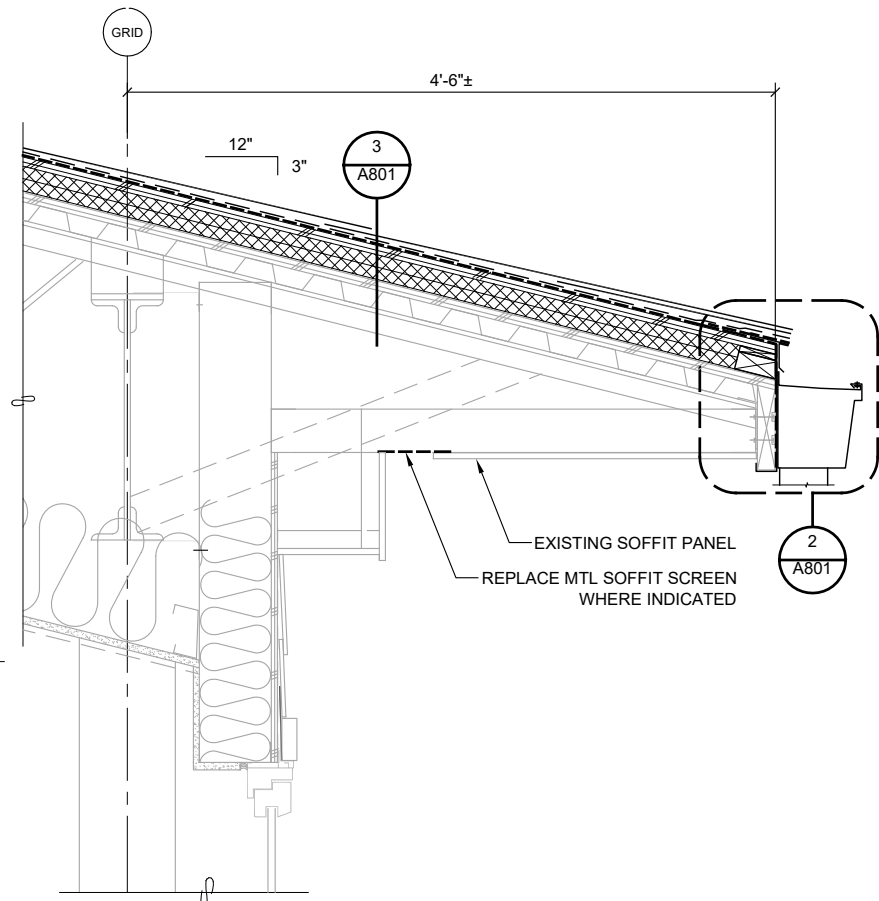

**1 ROOF DETAIL, TYP**

21037 - X\_A801-1

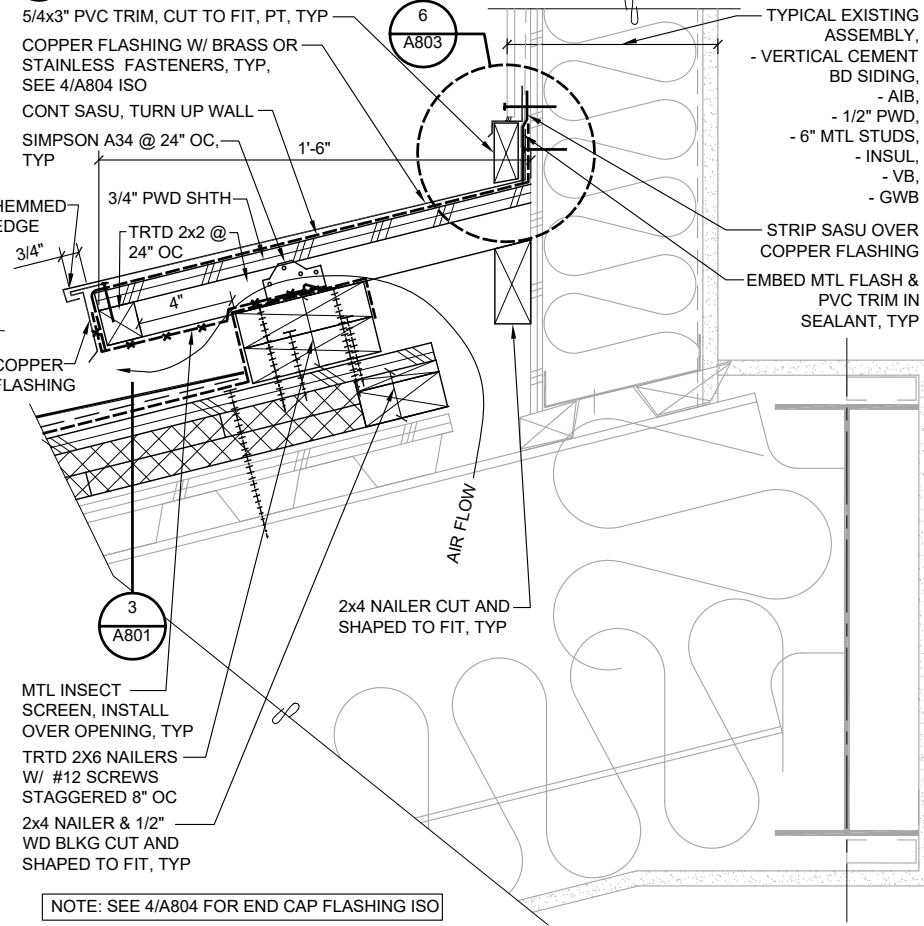

**4 ROOF TO WALL**

21037 - X\_A801-4

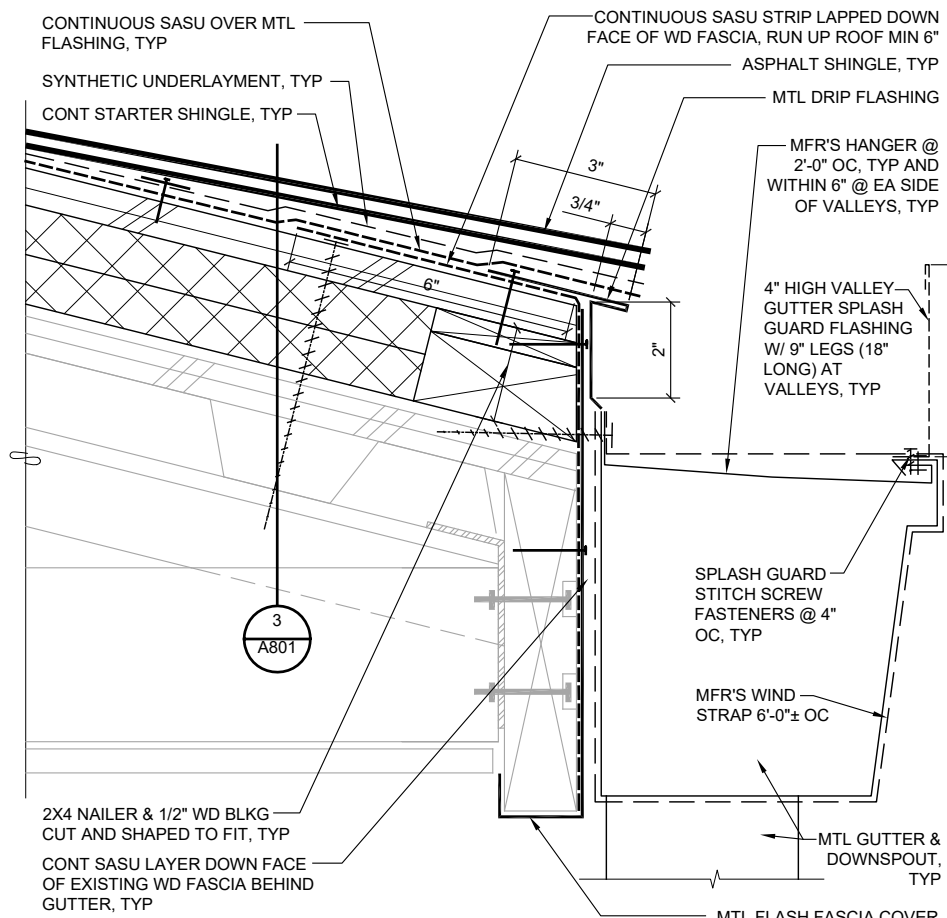

**2 EAVE & GUTTER DETAIL, TYP**

21037 - X\_A801-2

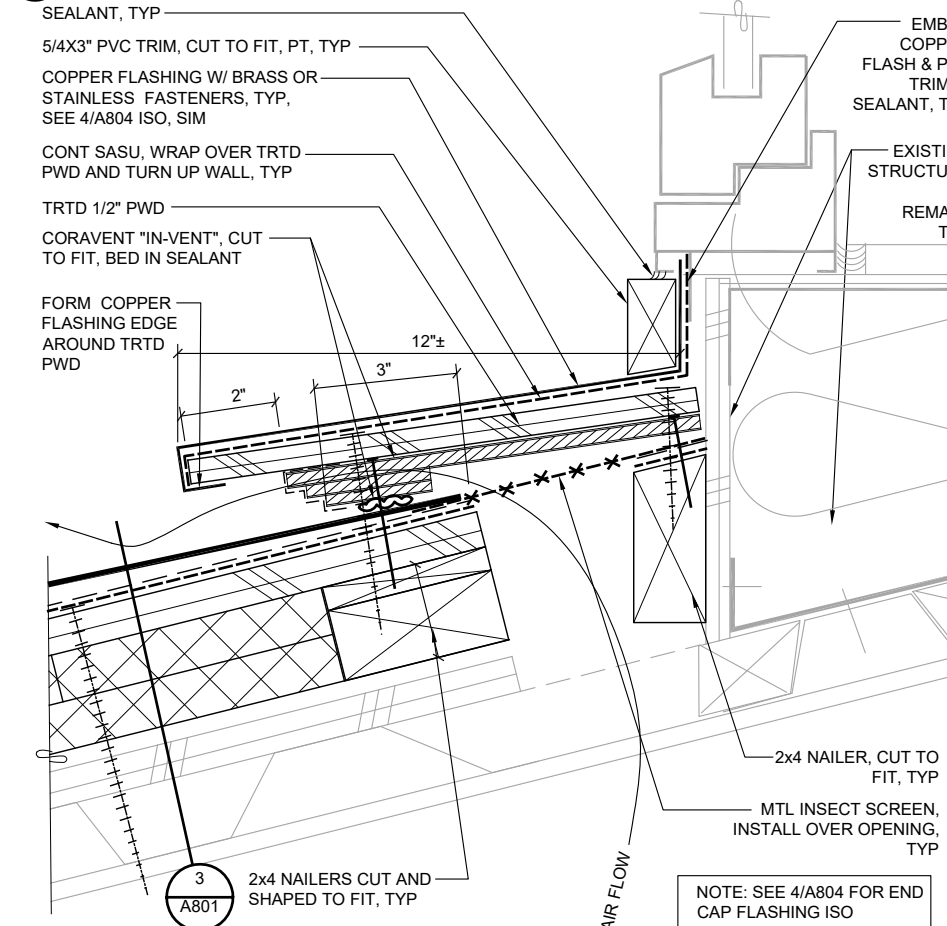

**5 ROOF TO WALL @ CLEARSTORY**

21037 - X\_A801-5

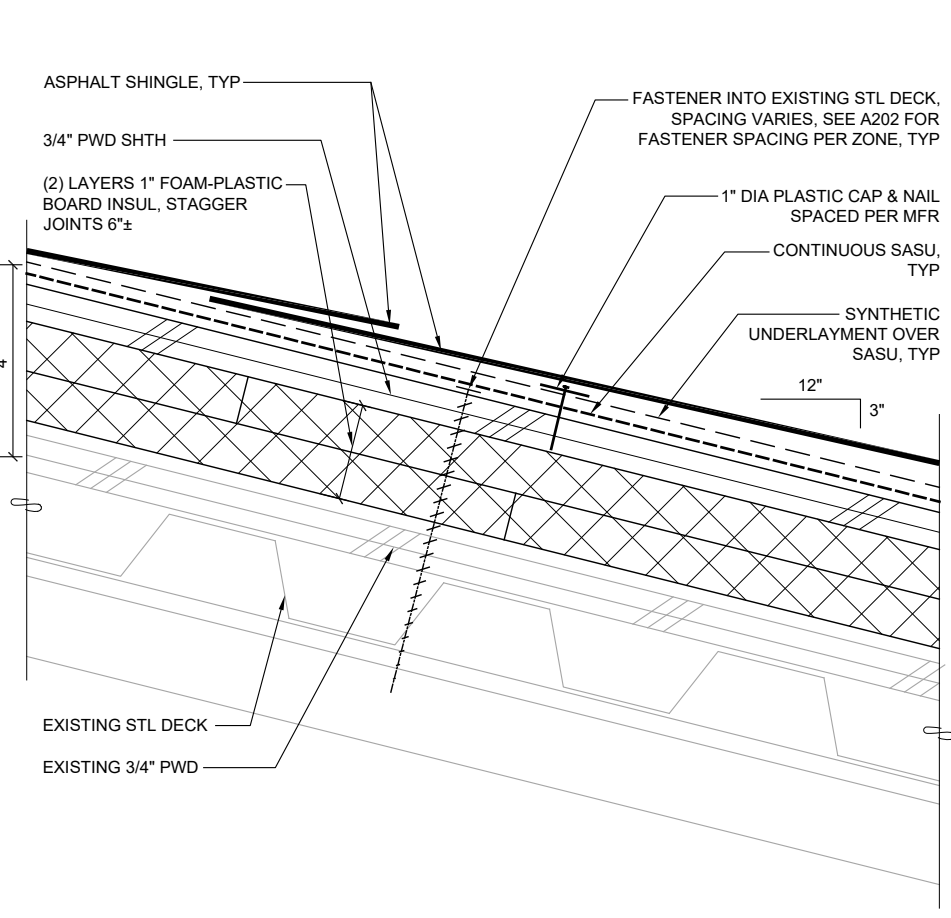

**3 ROOF ASSEMBLY DETAIL, TYP**

21037 - X\_A801-3

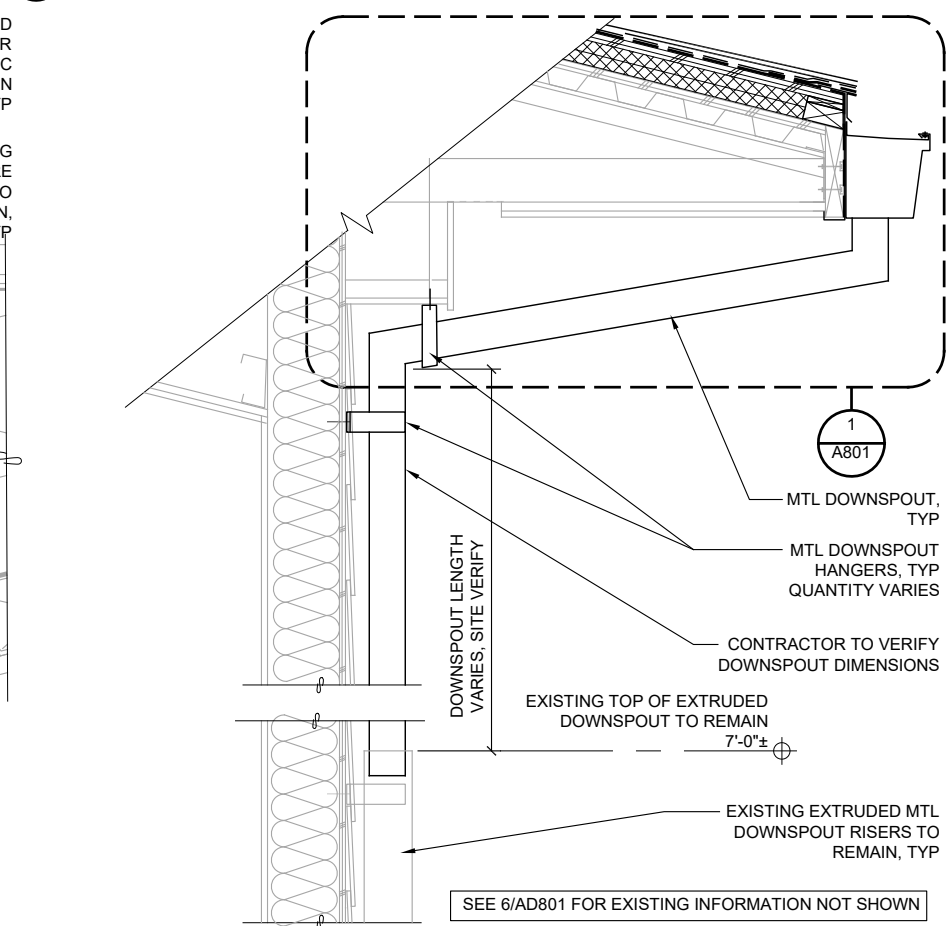

**6 DOWNSPOUT, TYP**

21037 - X\_A801-6

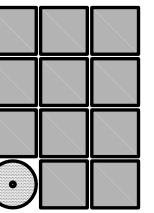

Jensen  
Yorba  
Wall Inc.

522 West 10th Street  
Juneau, Alaska 99801  
907.586.1070  
AEC137  
jensenyorbawall.com



CITY AND BOROUGH OF JUNEAU SCHOOL DISTRICT  
RIVERBEND ELEMENTARY SCHOOL  
**ROOFING REPLACEMENT**  
CBJ CONTRACT NO. BE22-164  
JUNEAU, ALASKA

NO.	REVISIONS

SHEET TITLE  
**EXTERIOR  
DETAILS**

DATE: NOVEMBER 12, 2021  
FILE: 21037

**A801**

G:\\_Projects\21037\CAD\CD\Arch\A802.dwg, Layout1, 11/11/2021 4:31:44 PM, Dan, Adobe PDF 11X17.pc3, Tabloid, 1:2

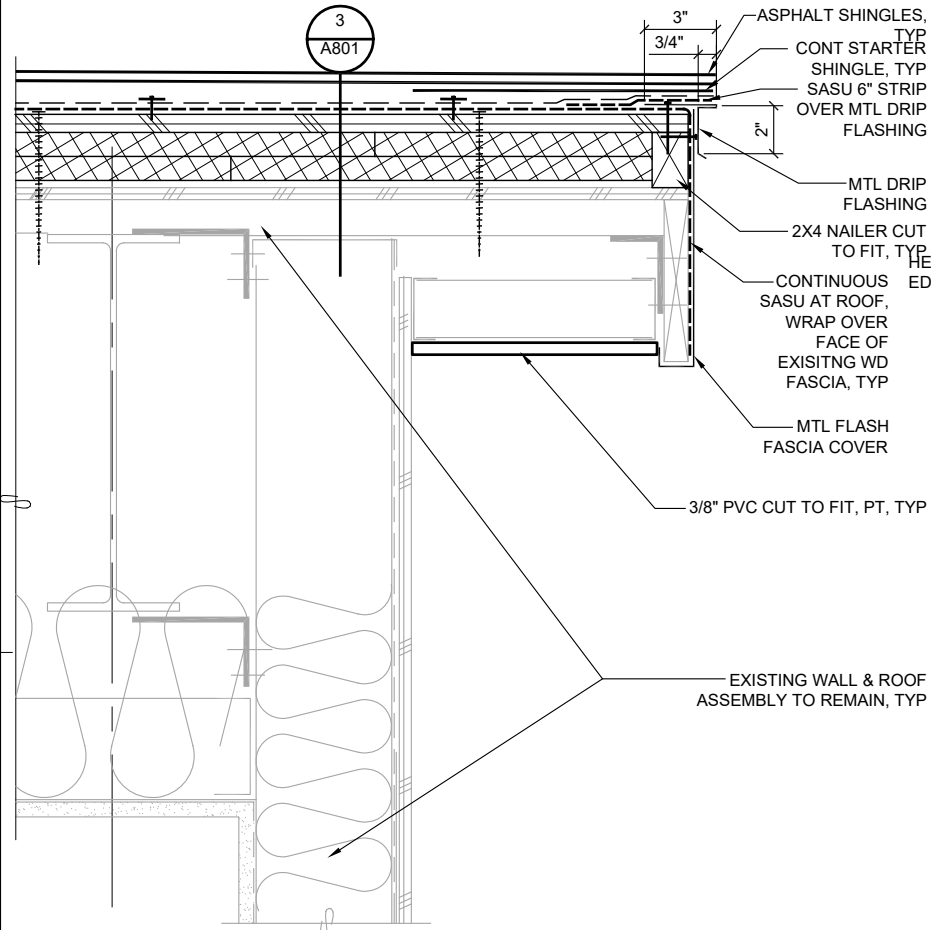

**1 RAKE END DETAIL**  
21037 - X\_A802-1 SCALE: 0 3" 6" 1'

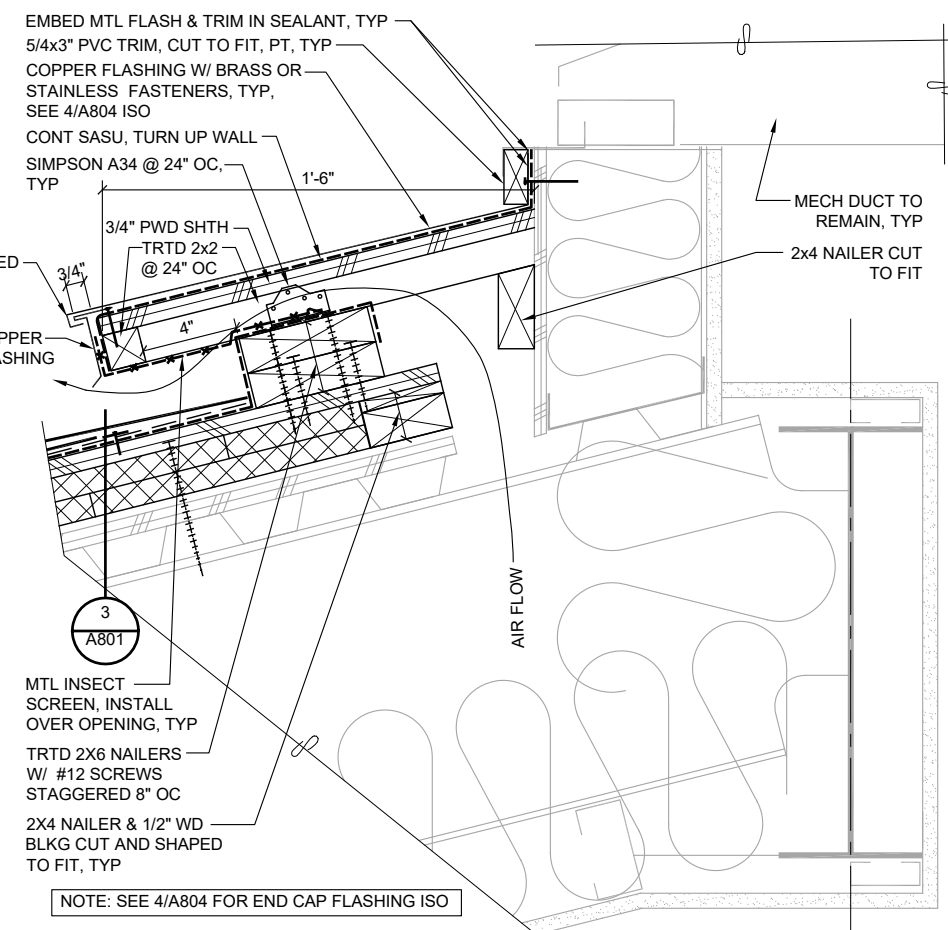

**2 ROOF TO WALL AT LOUVER**  
21037 - X\_A802-2 SCALE: 0 3" 6" 1'

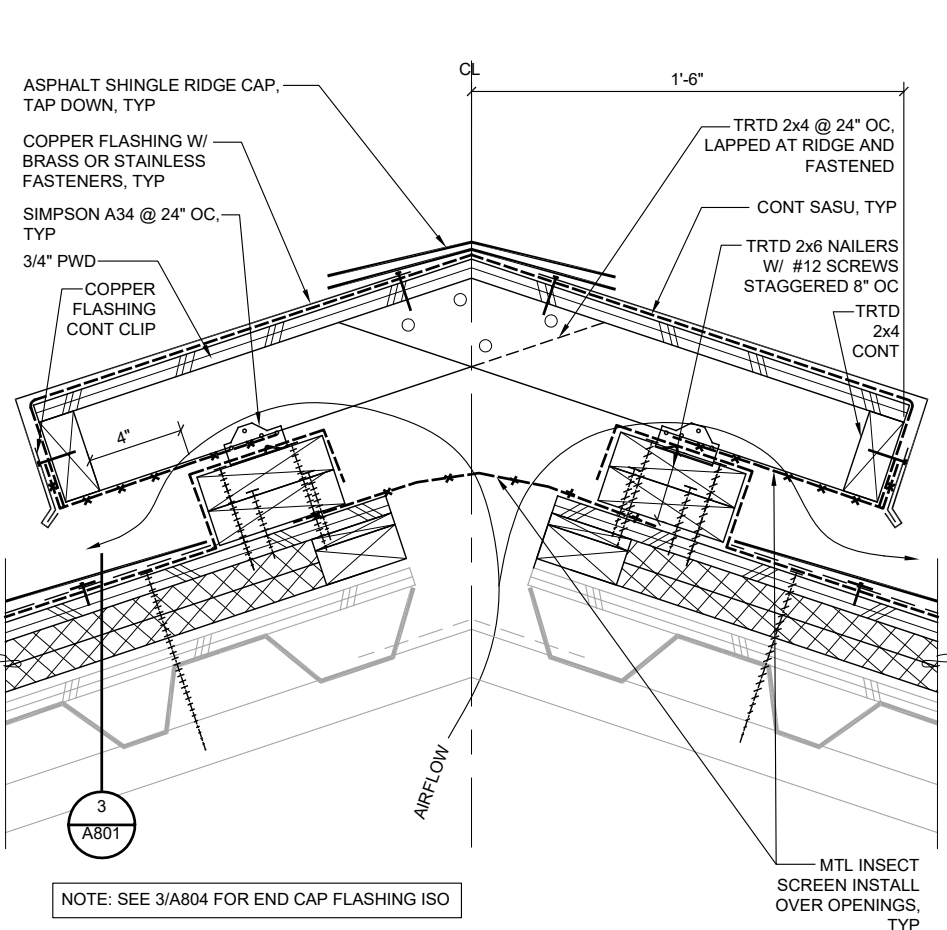

**3 RIDGE VENT, TYP**  
21037 - X\_A802-3 SCALE: 0 3" 6" 1'

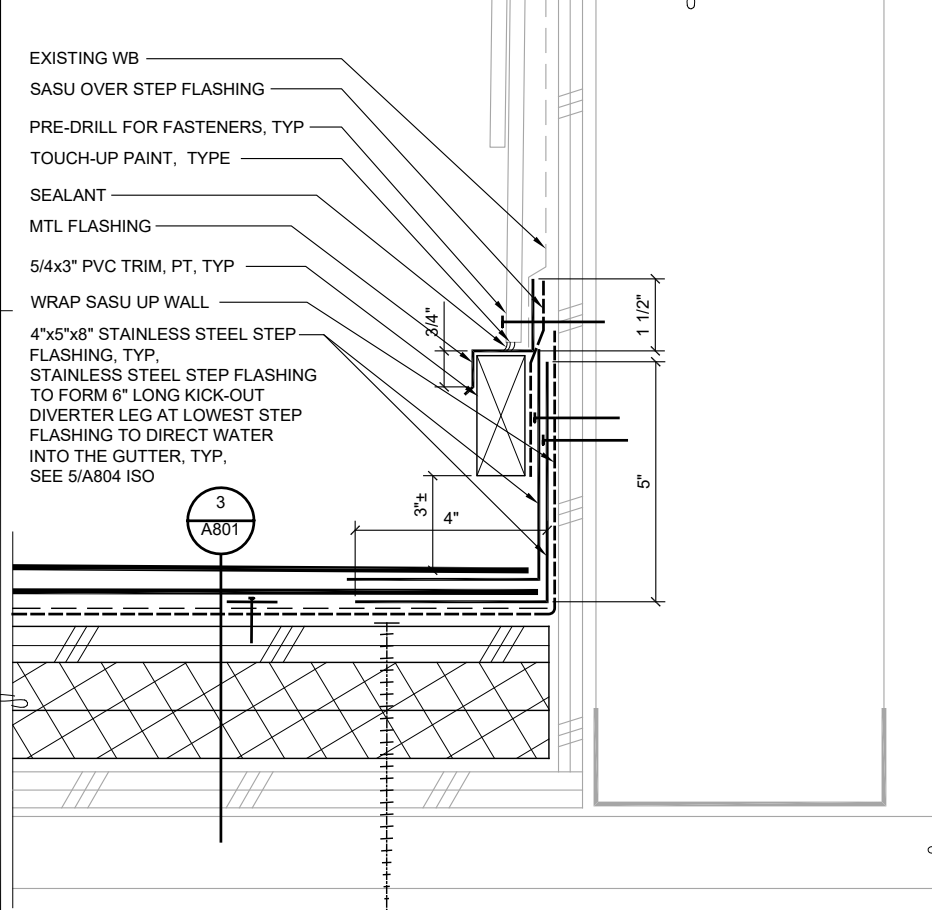

**4 STEP FLASHING**  
21037 - X\_A802-4 SCALE: 0 3" 6"

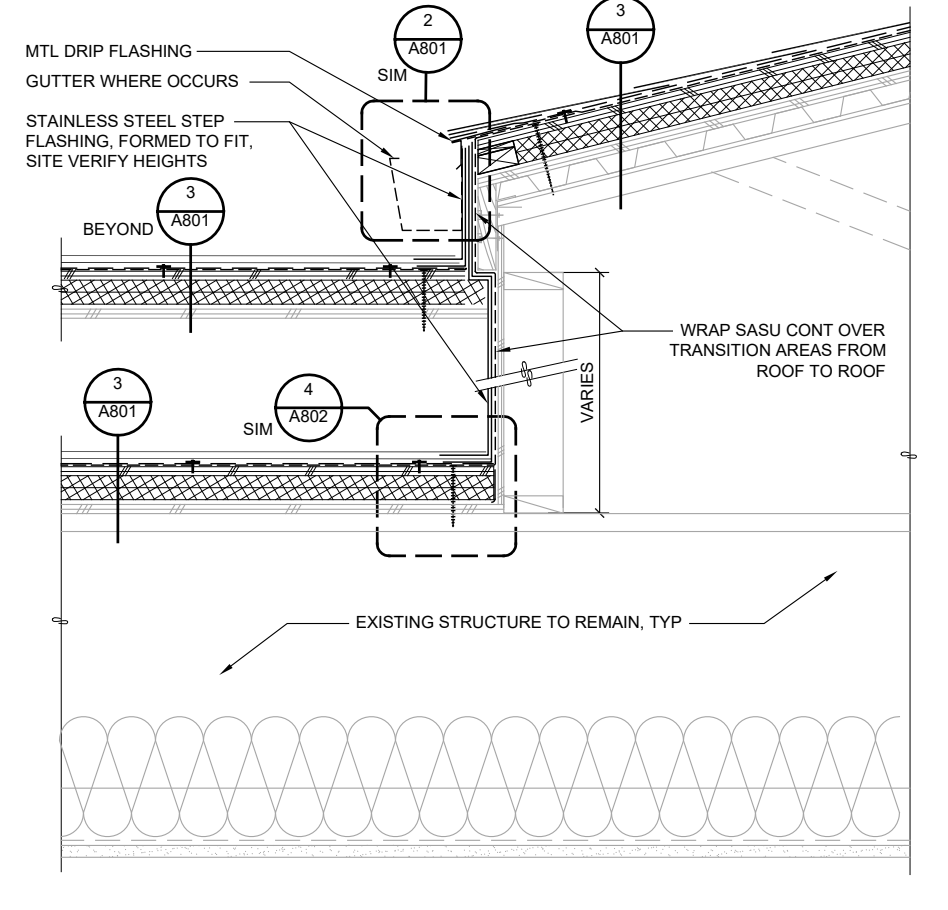

**5 ROOF TRANSITION**  
21037 - X\_A802-5 SCALE: 0 6" 1' 2'

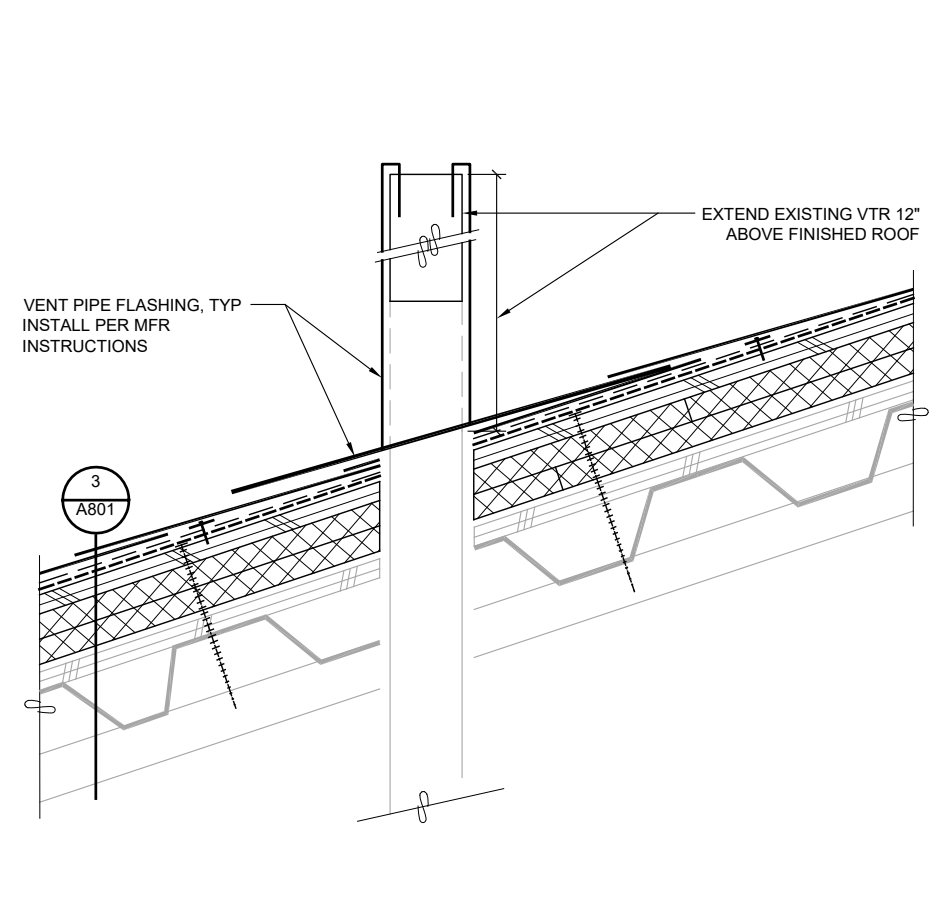

**6 DEMO VTR FLASHING**  
21037 - X\_A802-6 SCALE: 0 3" 6" 1'

Jensen Yorba Wall Inc.  
522 West 10th Street  
Juneau, Alaska 99801  
907.586.1070  
AECC137  
jensenyorbawall.com



CITY AND BOROUGH OF JUNEAU SCHOOL DISTRICT  
RIVERBEND ELEMENTARY SCHOOL  
**ROOFING REPLACEMENT**  
CBJ CONTRACT NO. BE22-164  
JUNEAU, ALASKA

REVISIONS  
△  
△  
△

SHEET TITLE  
**EXTERIOR  
DETAILS**

DATE: NOVEMBER 12, 2021  
FILE: 21037

**A802**



G:\Projects\21037\CAD\CD\Arch\A803.dwg, Layout1, 11/11/2021 4:29:43 PM, Dan, Adobe PDF 11X17.pc3, Tabloid, 1:2

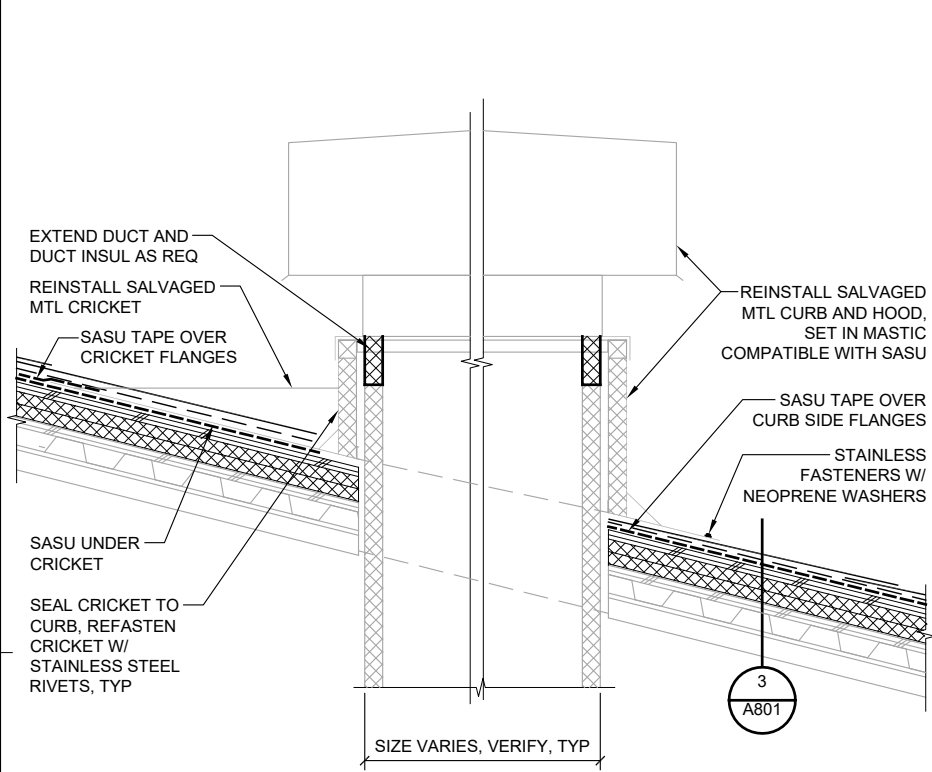

NOTE:  
1. TAB SHINGLE TO CRICKET AND CURB FLANGES W/ CONT BEAD OF MASTIC COMPATIBLE WITH SHINGLES  
2. MIN 6" STRIP OF SASU AROUND PENETRATION FLASHING, TYP

**1 MECH HOOD DETAIL**  
21037 - X\_A803-1 SCALE: 0 6" 1" 2"

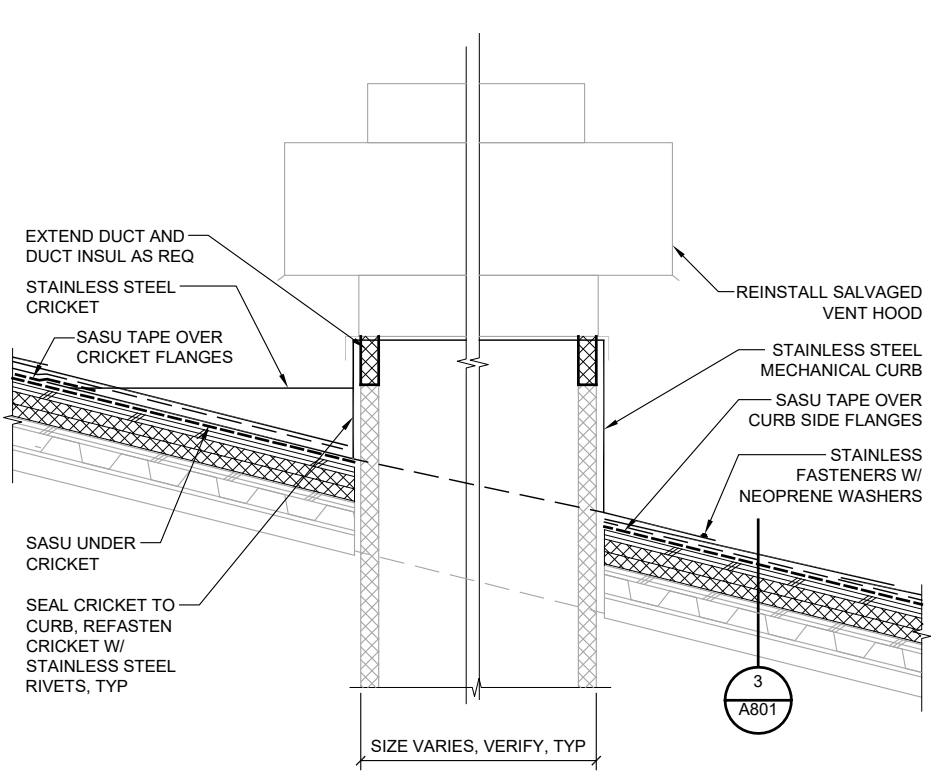

NOTE:  
1. TAB SHINGLE TO CRICKET AND CURB FLANGES W/ CONT BEAD OF MASTIC COMPATIBLE WITH SHINGLES  
2. MIN 6" STRIP OF SASU AROUND PENETRATION FLASHING, TYP

**2 MECH VENT DETAIL**  
21037 - X\_A803-2 SCALE: 0 6" 1" 2"

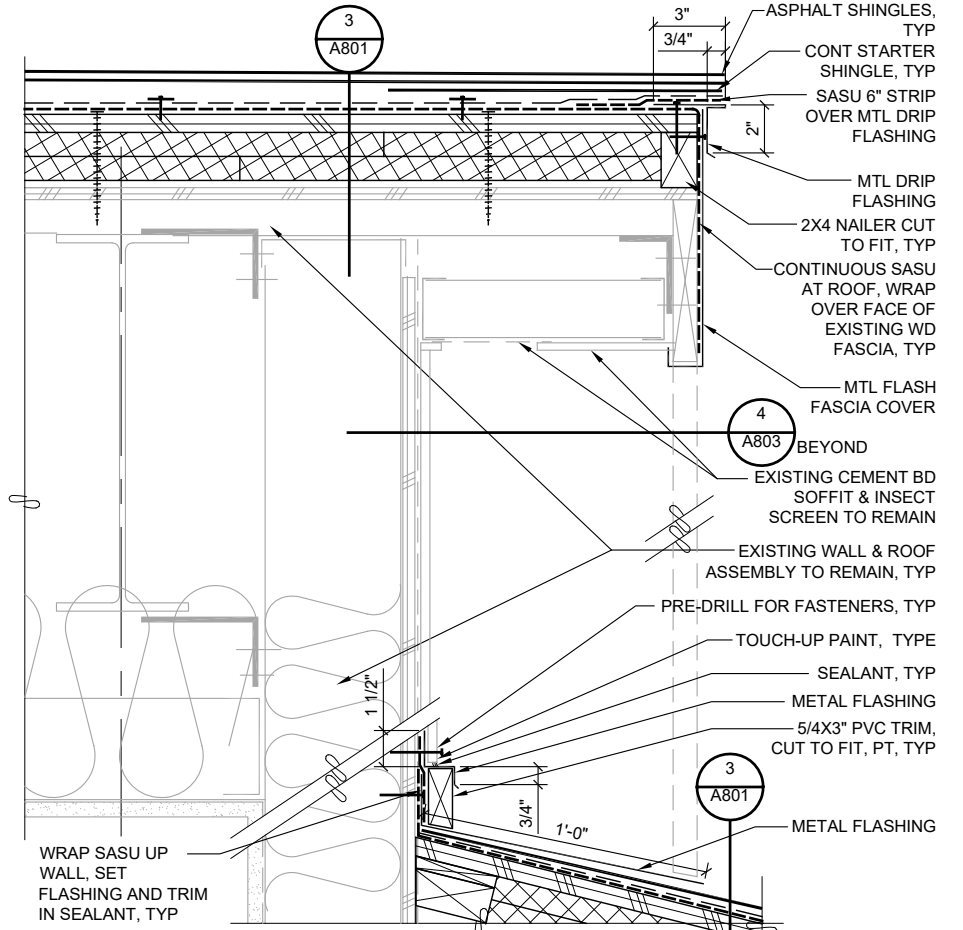

**3 RAKE END DETAIL & WALL FLASHING**  
21037 - X\_A803-3 SCALE: 0 3" 6" 1"

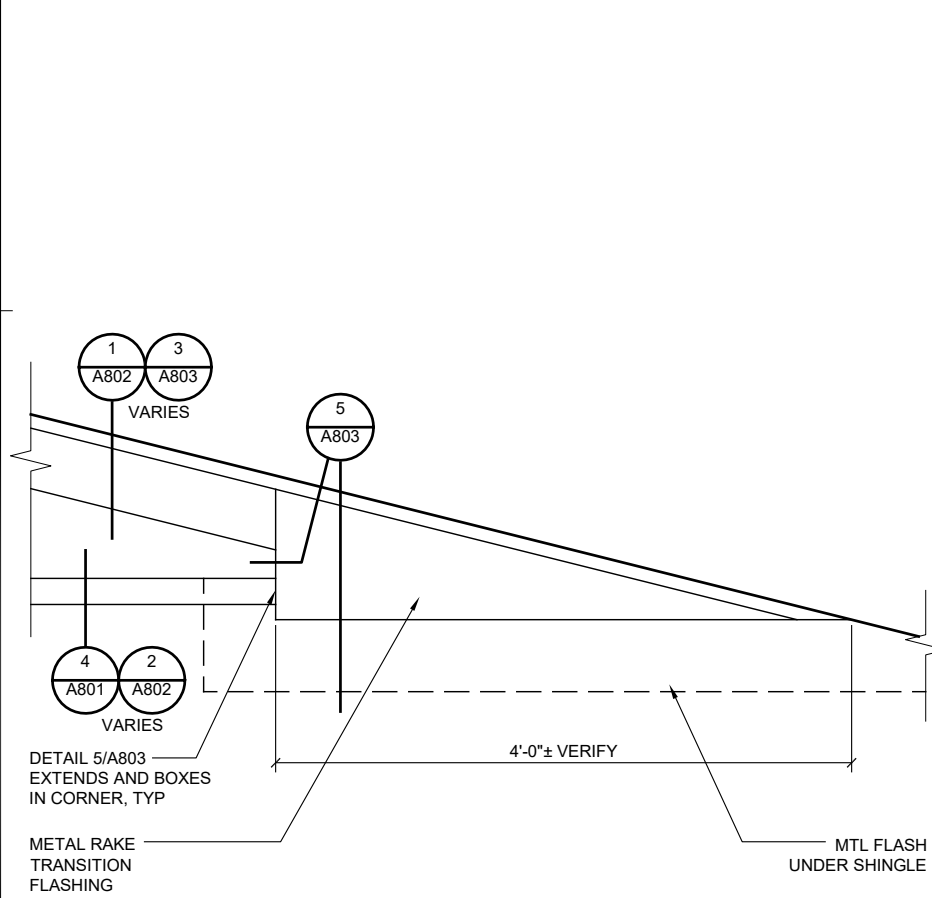

**4 RAKE TRANSITION FLASHING @ HIP**  
21037 - X\_A803-4 SCALE: 0 6" 1" 2"

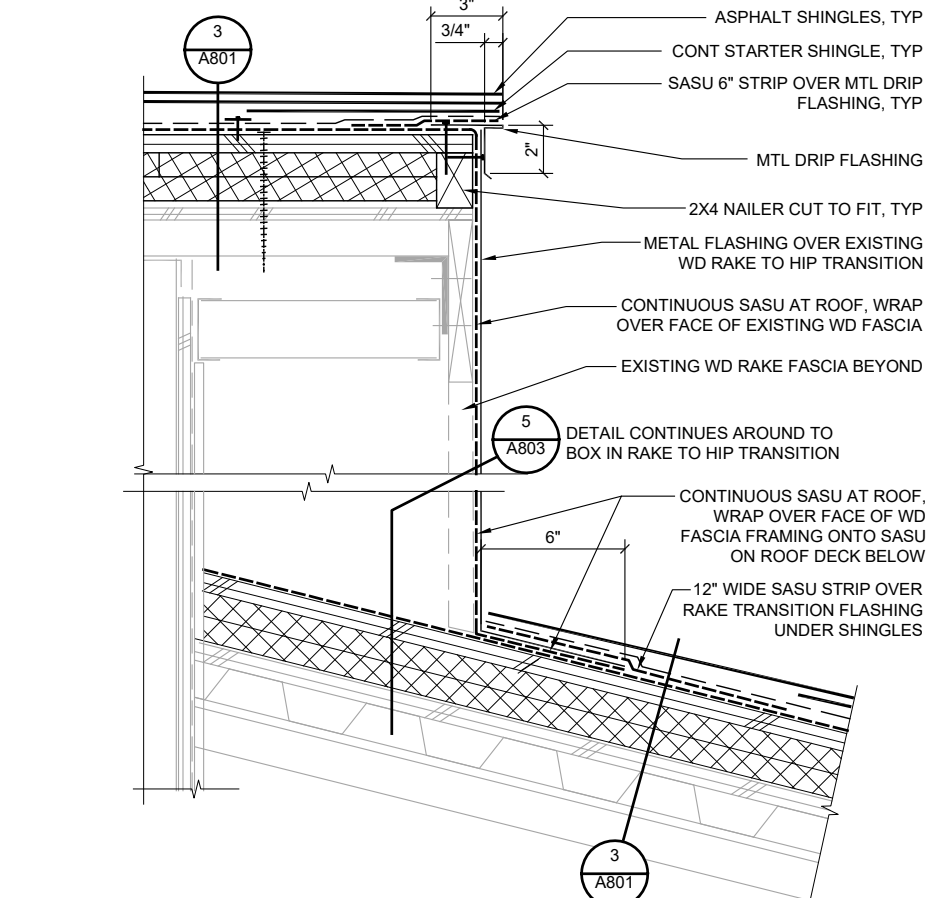

**5 RAKE TRANSITION FLASHING AT HIP**  
21037 - X\_A803-5 SCALE: 0 3" 6" 1"

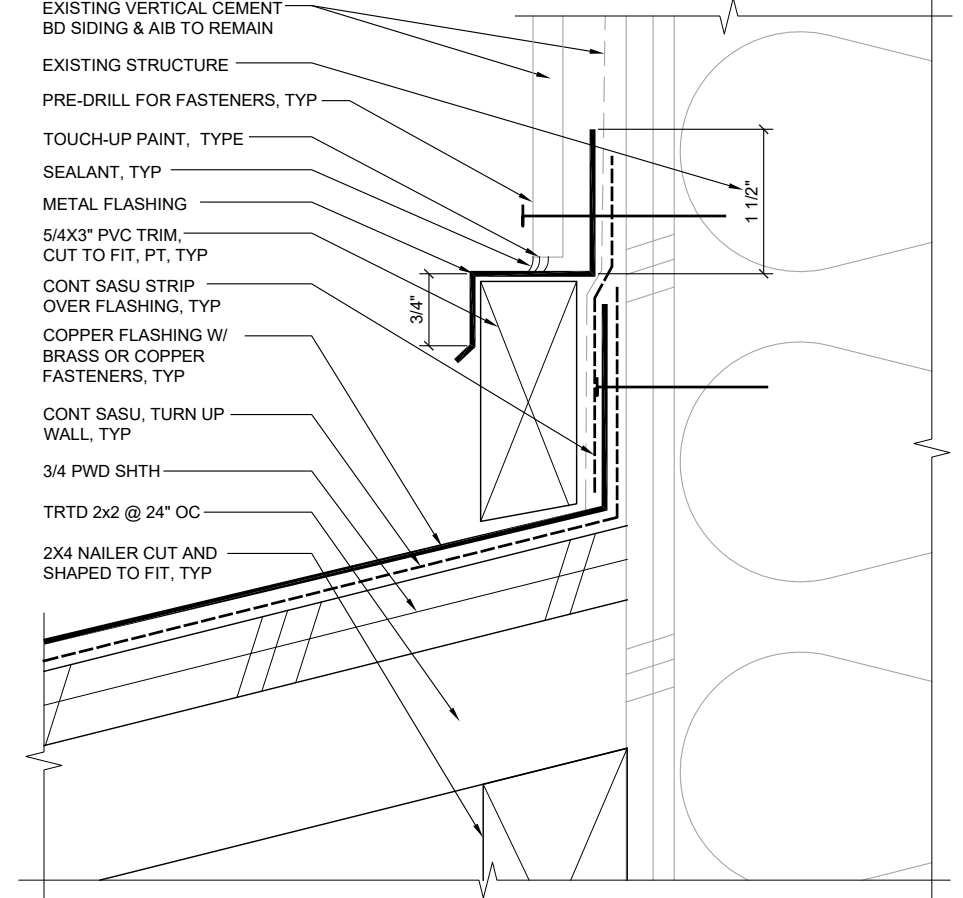

**6 ENLARGED ROOF TO WALL**  
21037/A803-6 SCALE: 0 1" 2" 4"

**Jensen Yorba Wall Inc.**  
522 West 10th Street  
Juneau, Alaska 99801  
907.586.1070  
AEC137  
jensenyorbawall.com



CITY AND BOROUGH OF JUNEAU SCHOOL DISTRICT  
RIVERBEND ELEMENTARY SCHOOL  
**ROOFING REPLACEMENT**  
CBJ CONTRACT NO. BE22-164  
JUNEAU, ALASKA

REVISIONS

SHEET TITLE  
**EXTERIOR DETAILS**

DATE: NOVEMBER 12, 2021  
FILE: 21037

**A803**

G:\\_Projects\21037\CAD\Arch\A804.dwg, Layout1, 11/12/2021 11:44:06 AM, Dan, Adobe PDF 11X17.pc3, Tabloid, 1:2

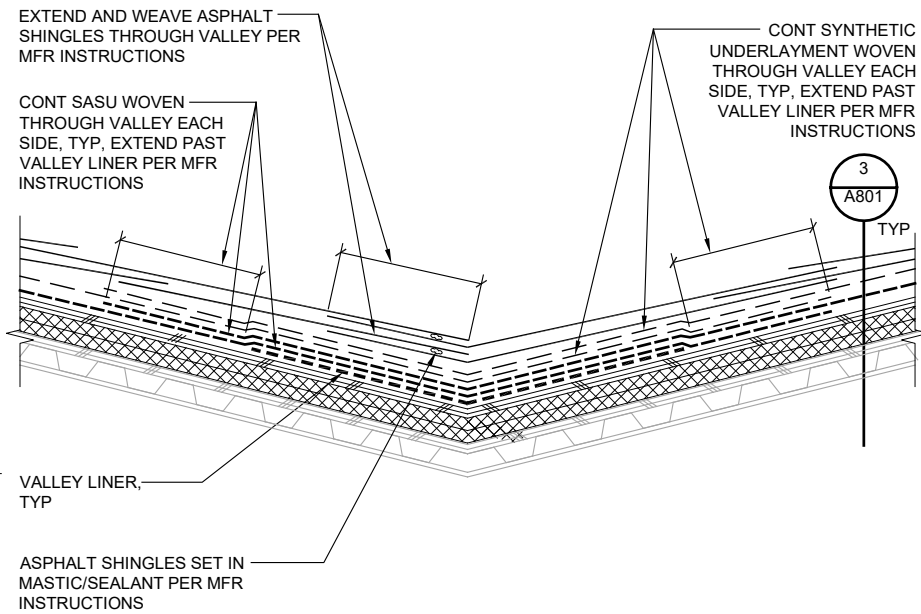

**1 TYPICAL VALLEY LINER**  
21037 - X\_A804-1 SCALE: 0 6" 1' 2'

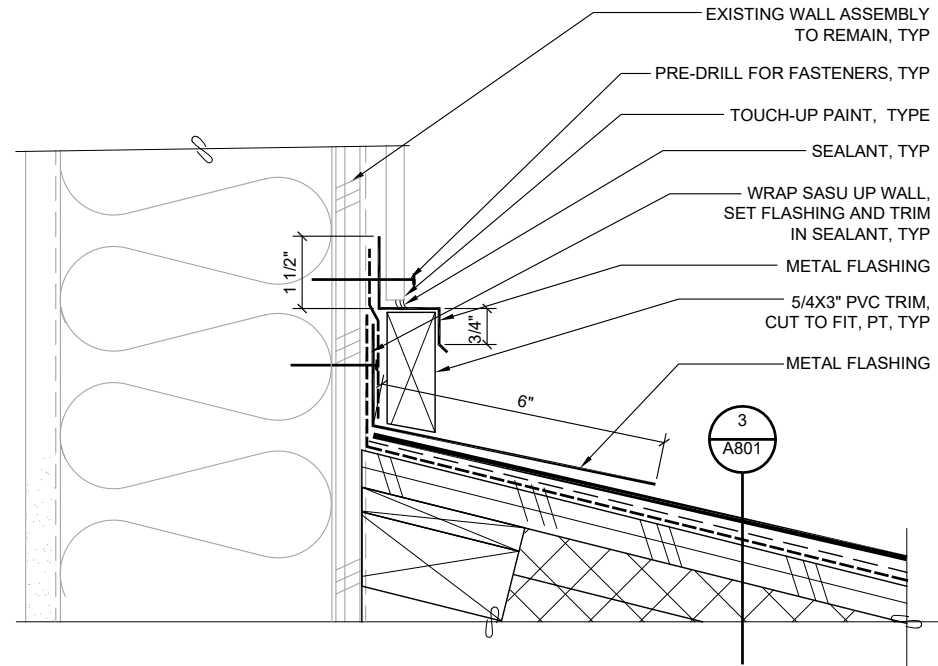

**2 ROOF TO WALL FLASHING**  
21037 - X\_A804-2 SCALE: 0 3" 6"

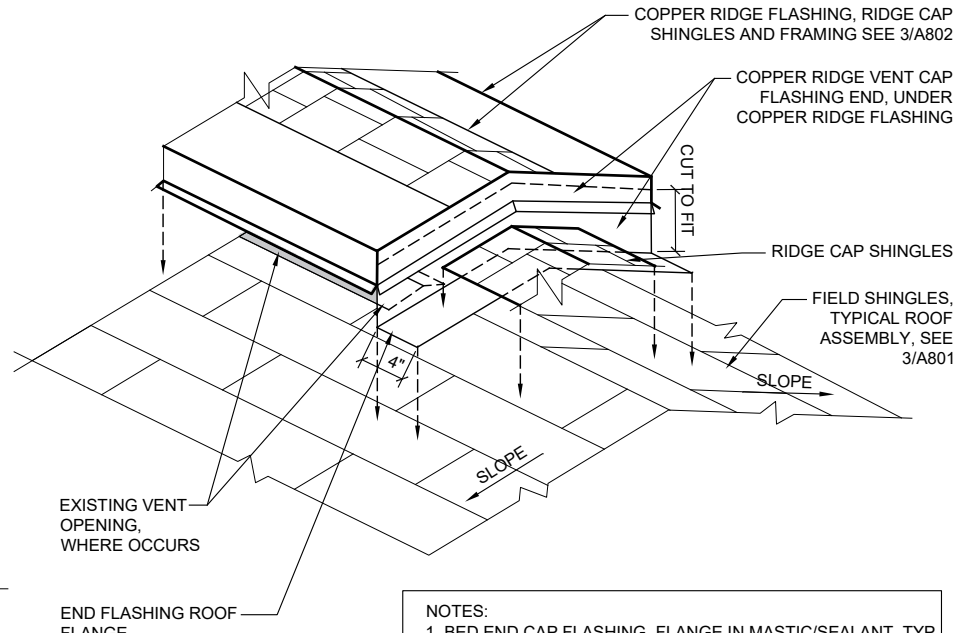

**3 RIDGE VENT END FLASHING, TYP**  
21037 - X\_A804-3 NOT TO SCALE

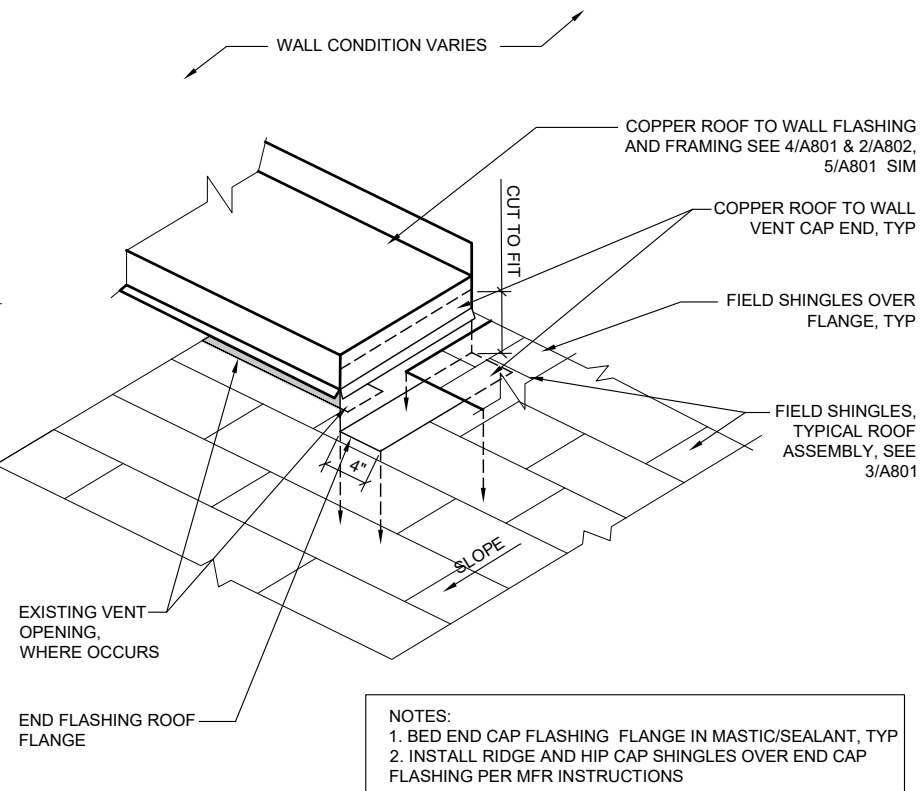

**4 ROOF TO WALL VENT END FLASHING, TYP**  
21037 - X\_A804-4 NOT TO SCALE

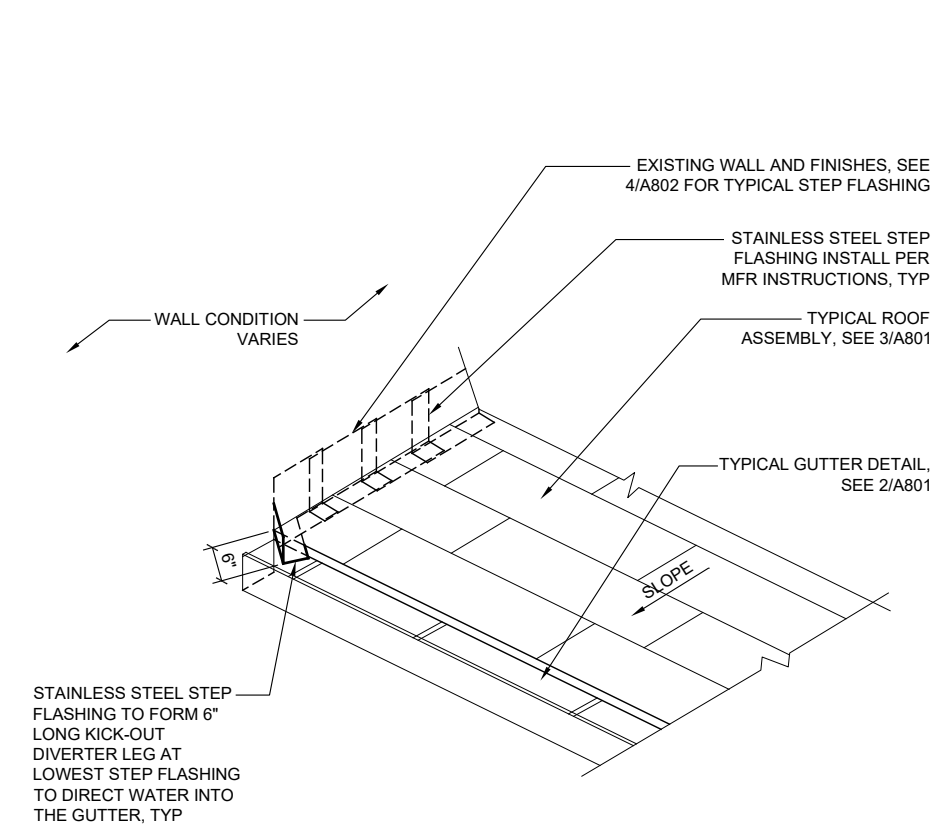

**5 STAINLESS STEEL KICK-OUT STEP FLASHING AT GUTTER**  
21037 - X\_A804-5 NOT TO SCALE

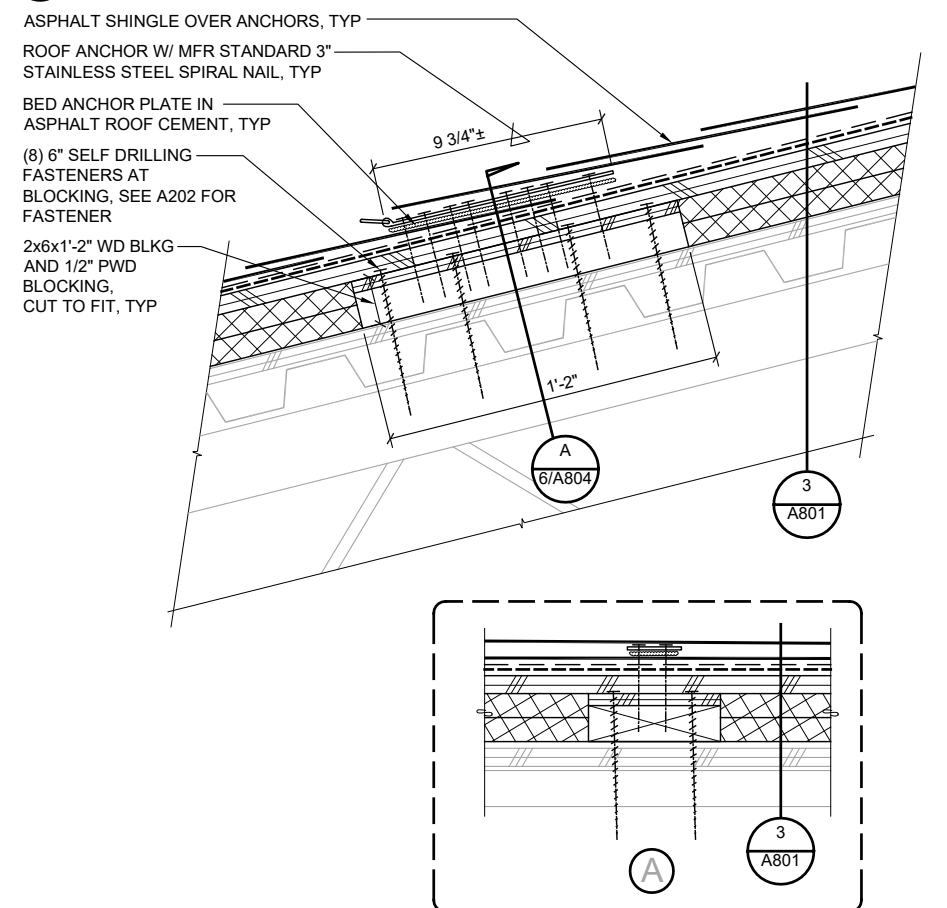

**6 RIDGE-IT ROOF ANCHOR POINTS**  
21037 - X\_A804-6 SCALE: 0 3" 6" 1'

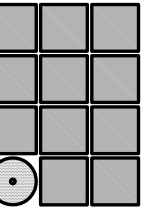

Jensen Yorba Wall Inc.

522 West 10th Street  
Juneau, Alaska 99801  
907.586.1070  
AECC137  
jensenyorbawall.com



CITY AND BOROUGH OF JUNEAU SCHOOL DISTRICT  
RIVERBEND ELEMENTARY SCHOOL  
**ROOFING REPLACEMENT**  
CBJ CONTRACT NO. BE22-164  
JUNEAU, ALASKA

REVISIONS

SHEET TITLE  
**EXTERIOR DETAILS**

DATE: NOVEMBER 12, 2021  
FILE: 21037

**A804**