



ADDENDUM TO THE CONTRACT

for the

**Bartlett Regional Hospital Site Improvements
Contract No. BE21-164**

ADDENDUM NO.: THREE

**CURRENT DEADLINE FOR BIDS:
June 9, 2021**

PREVIOUS ADDENDA: TWO

ISSUED BY: City and Borough of Juneau
ENGINEERING DEPARTMENT
155 South Seward Street
Juneau, Alaska 99801

DATE ADDENDUM ISSUED: June 2, 2021

The following items of the contract are modified as herein indicated. All other items remain the same. This addendum has been issued and is posted online. Please refer to the CBJ Engineering Contracts Division webpage at: <https://juneau.org/engineering-public-works>

DRAWINGS:

DRAWING E9 of 33, titled "LIGHT POLE & HANDHOLE DETAILS" **delete** in its entirety and **replace** with attached Drawing E9 labeled Addendum 3

By: 

Greg Smith,
Contract Administrator

Total number of pages contained within this Addendum: 2

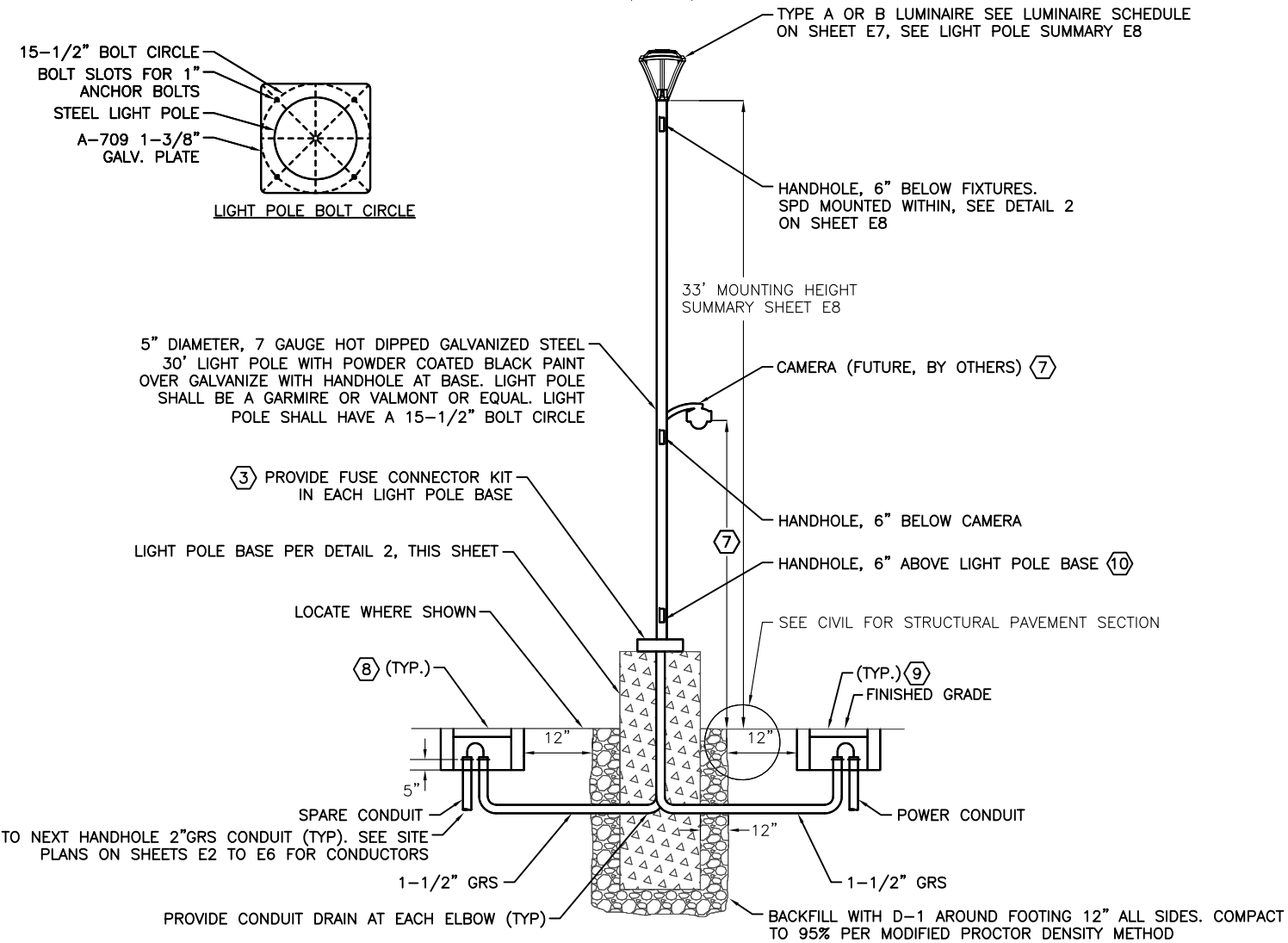

NOTES:

1. ALL SPLICES SHALL BE IN BASE OF LIGHT POLE. LOOP FEED POWER CONDUCTORS IF REQUIRED. SEE SITE PLAN ON SHEETS E2 TO E6.
2. PROVIDE GROUNDING BUSHINGS ON CONDUIT.
3. PROVIDE FUSE KITS IN EACH LIGHT POLE BASE ACCESSIBLE FROM BOTTOM HANDHOLE AND SPD AT TOP OF LIGHT POLE. SEE DETAIL 1, SHEET E8 FOR WIRING DIAGRAM.
4. SIZE LIGHT POLE WITH LUMINAIRES FOR 120 MPH SUSTAINED WINDS WITH GUSTS TO 150 MPH. LIGHT POLE DIMENSIONS SHOWN ARE A MINIMUM. PROVIDE CALCULATIONS SHOWING COMPLIANCE SEALED BY CIVIL ENGINEER REGISTERED IN ALASKA.
5. LOCATE HANDHOLE AND POLE BASES PER STATION AND OFFSET SUMMARIES ON SHEET E8.
6. LOCATE TOP OF BASE 3' ABOVE FINISHED GRADE PER LIGHT POLE BASE DETAIL 2, THIS SHEET.
7. CAMERA AT 23'. PROVIDE 3/4" GROMMETED OPENING IN POLE. PROVIDE A HOOK INSIDE POLE AT CAMERA JUNCTION BOX. LOOP CAMERA POWER WITH 24" SLACK AT CAMERA JUNCTION BOX. SECURE TO HOOK. CAMERAS TO BE PROVIDED BY OTHERS AT A LATER DATE.
8. TIER 22, OPEN BOTTOM, 13" X 22" X 18" NOMINAL BOX WITH HEX BOLT LID, 'LIGHTING' ON COVER. HUBBELL QUAZITE PG1324BA18 WITH PG1324HH0029 COVER OR EQUAL. SEE DETAIL 3, THIS SHEET.
9. AN ADDITIONAL HANDHOLE REQUIRED AT ALL LIGHT POLES TO ACCOMMODATE FUTURE CAMERAS. SHOWN HERE ON OPPOSITE SIDE OF POLE FOR CLARITY ONLY. BOX TO MATCH REQUIREMENTS PER KEYNOTE 8, THIS DETAIL WITH 'CCTV' ON COVER.
10. PROVIDE FEMALE 3/4" THREADED OPENING INTO POLE 48" ABOVE HANDHOLE. PROVIDE THREADED PLUG PAINTED TO MATCH. THIS IS SO A NETWORK SWITCH IN AN ENCLOSURE MAY BE CONNECTED TO THE POLE FOR THE CAMERA IN THE FUTURE.

1 LIGHT POLE MOUNTING DETAIL
NOT TO SCALE

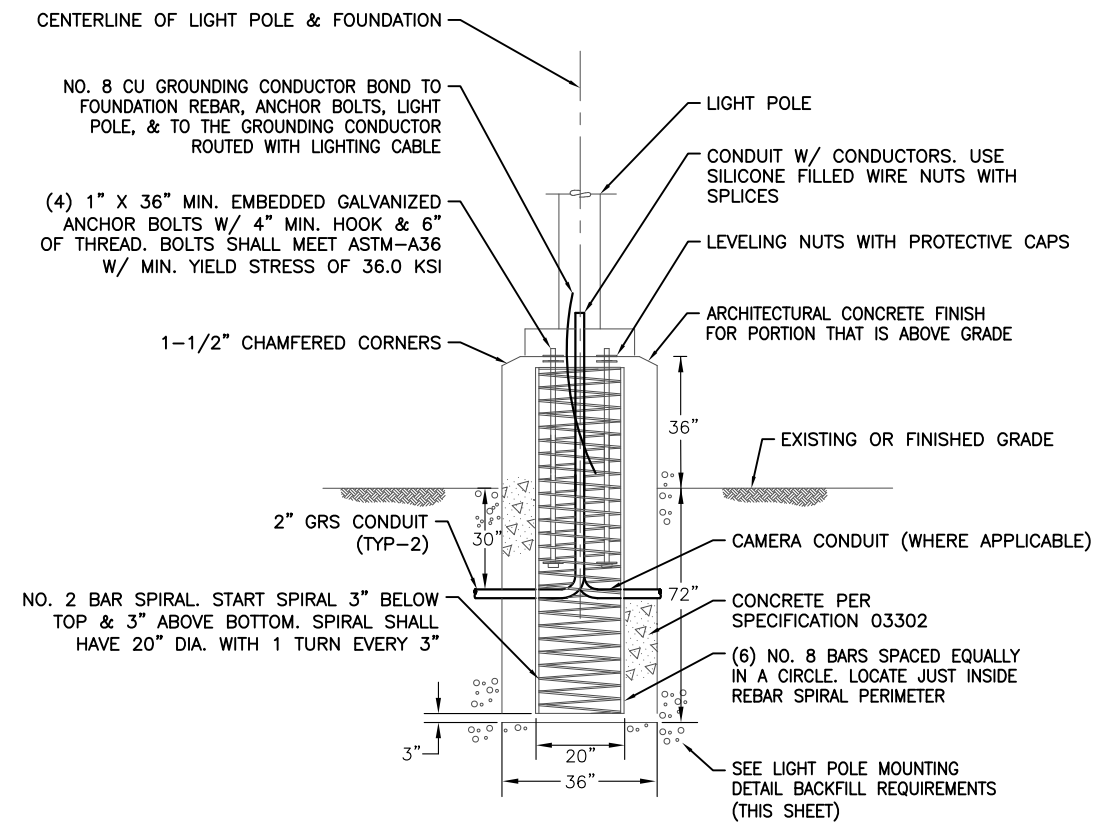

NOTE: LOCATE HANDHOLE AND POLE BASES PER STATION AND OFFSET SUMMARIES ON SHEET E8.

2 LIGHT POLE BASE DETAIL
NOT TO SCALE

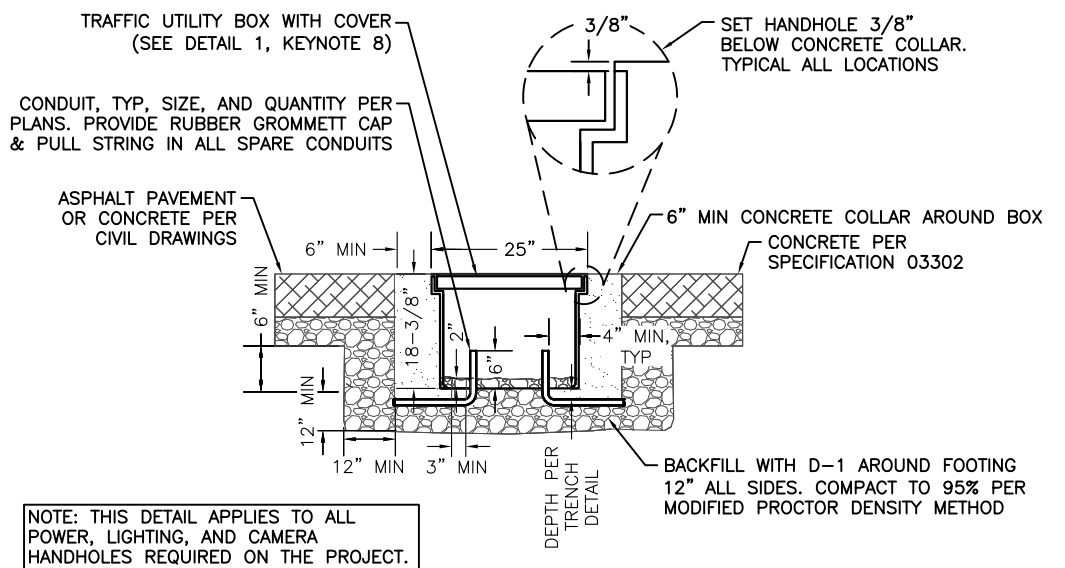

NOTE: THIS DETAIL APPLIES TO ALL POWER, LIGHTING, AND CAMERA HANDHOLES REQUIRED ON THE PROJECT.

3 HANDHOLE DETAIL
NOT TO SCALE

REVISIONS			
REV	DATE	DESCRIPTION	BY

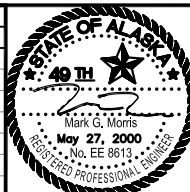

DOWL
AECL848
WWW.DOWL.COM
9085 Glacier Highway
Juneau, Alaska 99801
907-780-3533

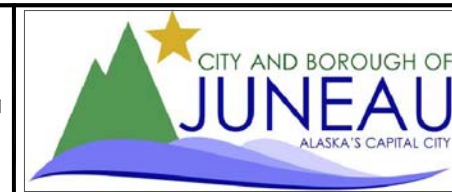

BARTLETT REGIONAL HOSPITAL SITE IMPROVEMENTS
E21-164

LIGHT POLE & HANDHOLE DETAILS

PROJECT	71060.01
DATE	05/27/2021
SHEET	E9 of 33