

JNU Terminal Reconstruction Progress Photos — June 2021



Terminal reconstructed east view from Shell Simmons Dr. with Dri Design siding panel install.



Note: temporary pedestrian walkway for passengers transitting between main terminal – north annex along roadway (jersey barriers).



Terminal reconstructed north side entry vestibule and siding panels install.



Snowmelt sidewalk prepped with vault, insulation, rebar and heating tubes.



Arktura ceiling framework with lights installed in high ceiling area; views from below and balcony



Railings placed on stair tower landing; and main stairway handrail mounted.



Ceiling grid installed in 1st floor ticketing / queuing areas.



Balcony railing painted; view from seating area.



North concrete shear wall poured.



1st floor elevator lobby.

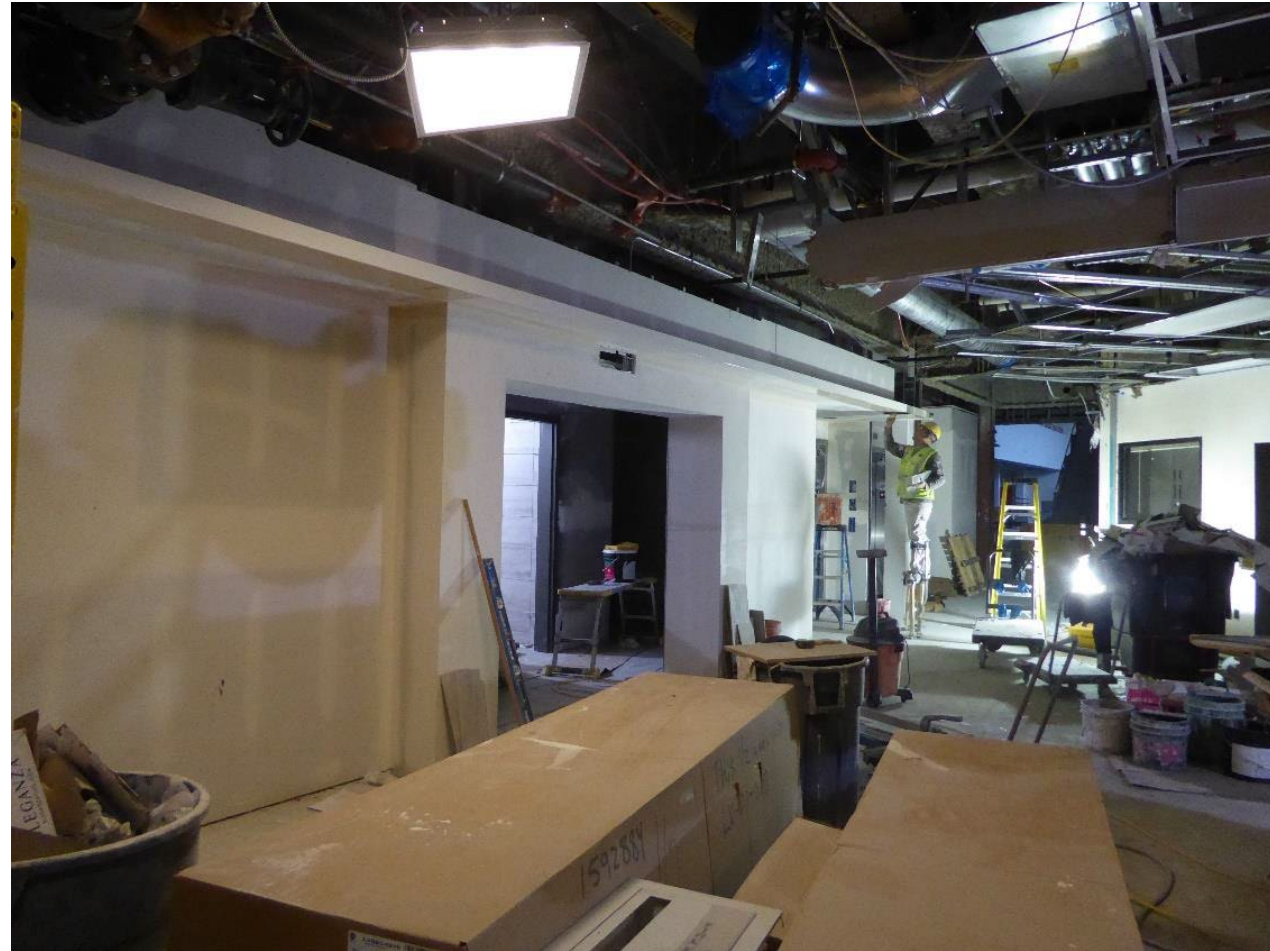

Drywall finish on soffit at 1st floor toilet room entrance.



Floor and wall tile installed in 1st Floor Men's and Women's toilet rooms.



Airport Admin reception casework being assembled.



Airport Admin suites hallway.



Airport Manager's office glass wall partition (hallway).



Admin break room casework install.



Equipment installed in penthouse mechanical room.

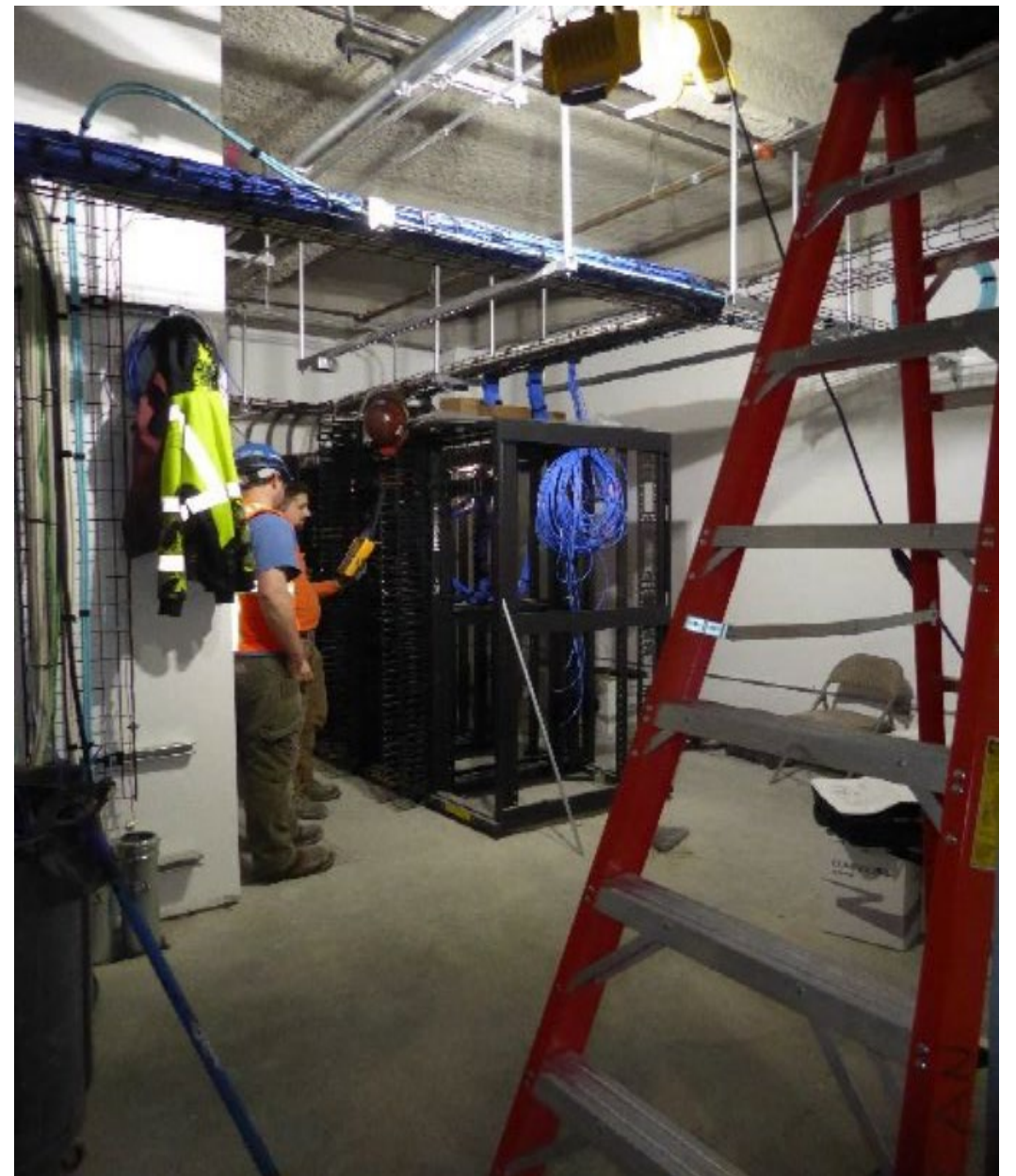

Data racks in penthouse electrical room



Siding and canopy installed on west (ramp) side.