

# JNU Terminal Reconstruction Progress Photos — May 5, 2021



Terminal reconstructed building's east side viewed from Shell Simmons Drive.



Terminal (front) building viewed from existing roof; sidewalk canopy frame also in view.





Arktura ceiling framework being installed above seating area; view of ceiling, seating, stairs from balcony.







Balcony railing wall drywall completion.



View from ramp of stair, escalator and seating area.



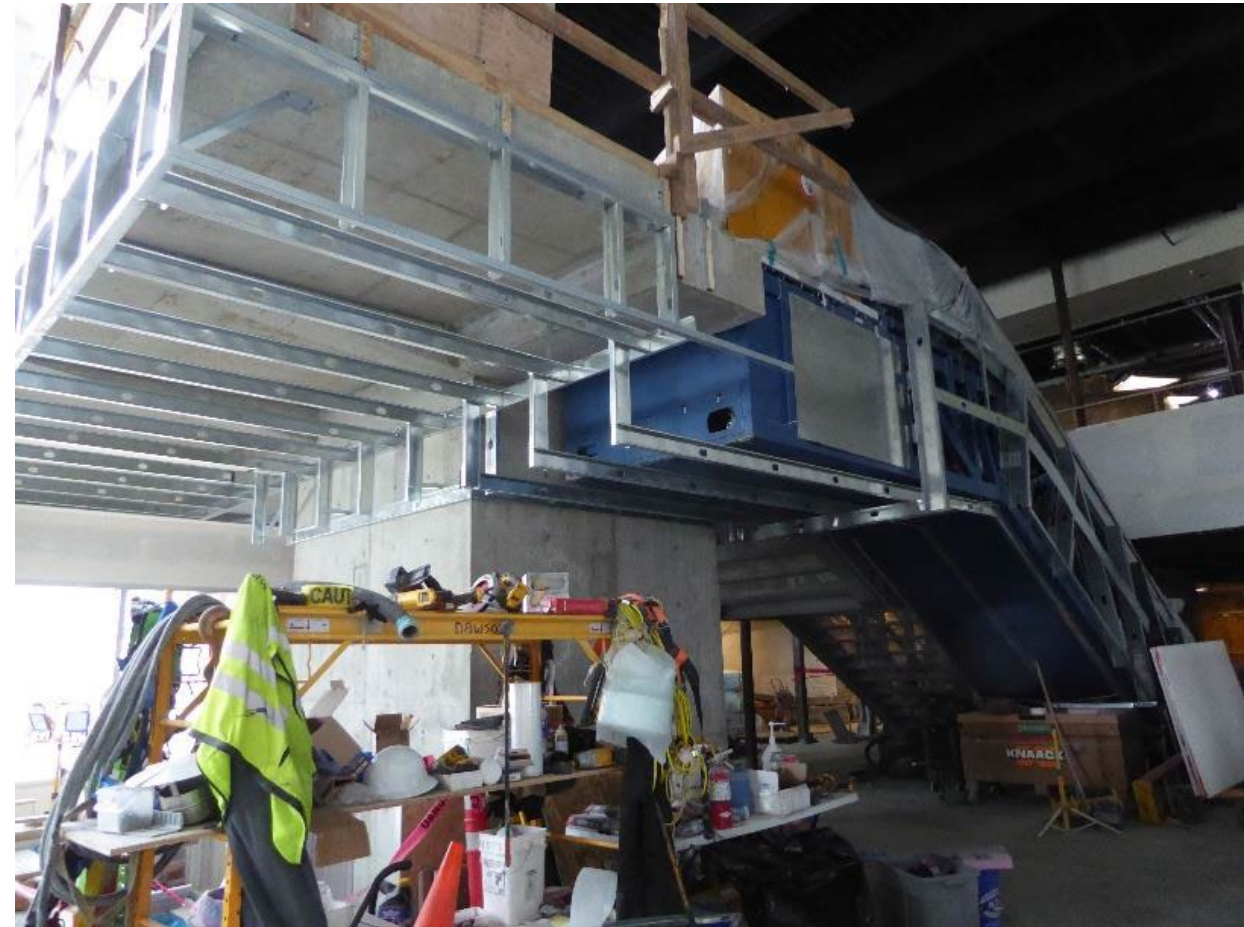

Ceiling soffit framing below stair/escalator landing.



Drywall installed in Customs Suite; Airport Admin. hallway.





1<sup>st</sup> floor toilet room entrance.



1<sup>st</sup> floor elevator entrances.



Ticketing area; small carrier.



Tile installed in toilet room.





Equipment install in penthouse mechanical room.



Ground source heat piping install in pump room.





Siding installed on north and west (airfield) sides.