

# GLACIER HIGHWAY

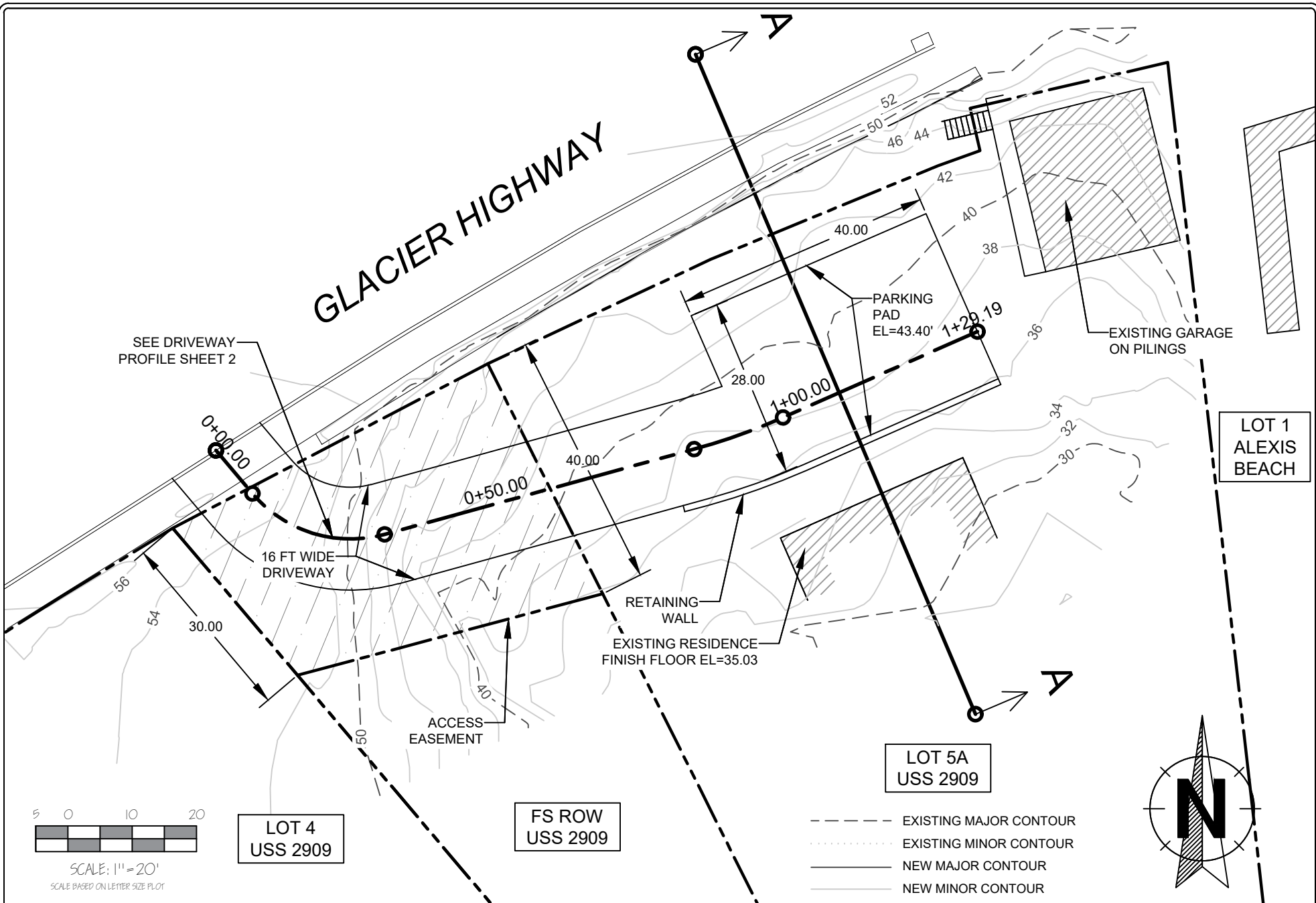

SEE DRIVEWAY PROFILE SHEET 2

0+00.00

16 FT WIDE DRIVEWAY

0+50.00

28.00

1+00.00

PARKING PAD  
EL=43.40'

1+29.19

EXISTING GARAGE ON PILINGS

LOT 1  
ALEXIS BEACH

RETAINING WALL

EXISTING RESIDENCE  
FINISH FLOOR EL=35.03

ACCESS EASEMENT

LOT 5A  
USS 2909

LOT 4  
USS 2909

FS ROW  
USS 2909

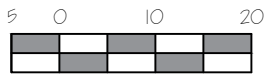

SCALE: 1" = 20'  
SCALE BASED ON LETTER SIZE PLOT

- EXISTING MAJOR CONTOUR
- ..... EXISTING MINOR CONTOUR
- NEW MAJOR CONTOUR
- NEW MINOR CONTOUR

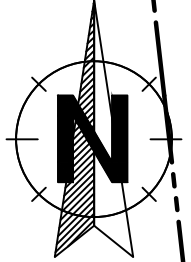

FOR CONCEPT  
REVIEW ONLY



Gabriel Hayden, P.E.  
hayden@katabaticeng.com  
(503) 866-5579

Driveway Conceptual Design

Lot 5 A, USS 2909  
12005 Glacier Highway  
Juneau, AK 99801

Site Plan

DRAWN:  
3/6/2021  
SHEET #  
1/3

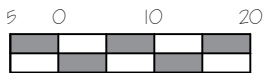
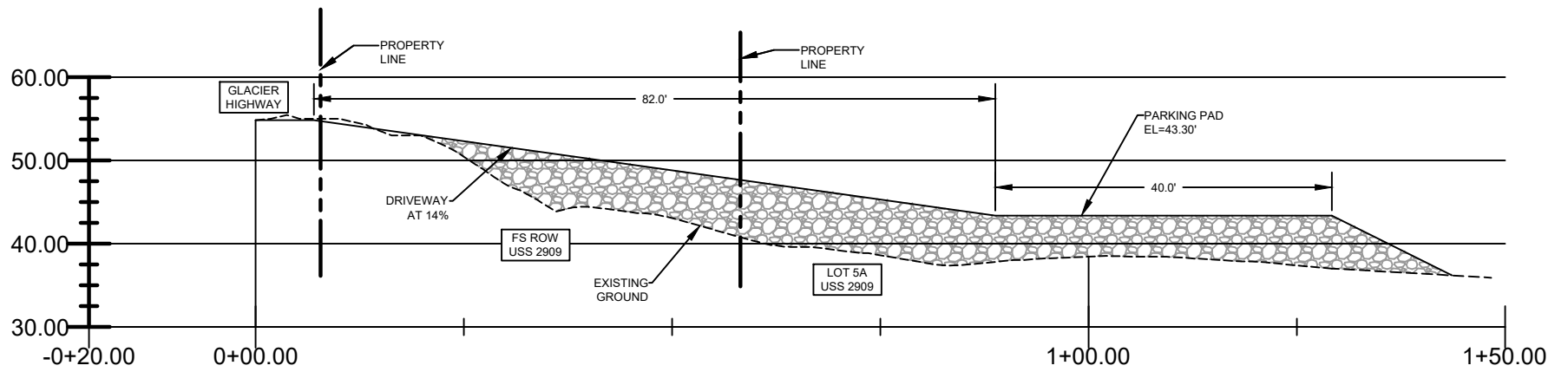

SCALE: 1" = 20'  
SCALE BASED ON LETTER SIZE PLOT

FOR CONCEPT  
REVIEW ONLY



Gabriel Hayden, P.E.  
hayden@katabaticeng.com  
(503) 866-5579

Driveway Conceptual Design

Lot 5 A, USS 2909  
12005 Glacier Highway  
Juneau, AK 99801

Driveway Profile

DRAWN:  
3/6/2021  
SHEET #  
2/3

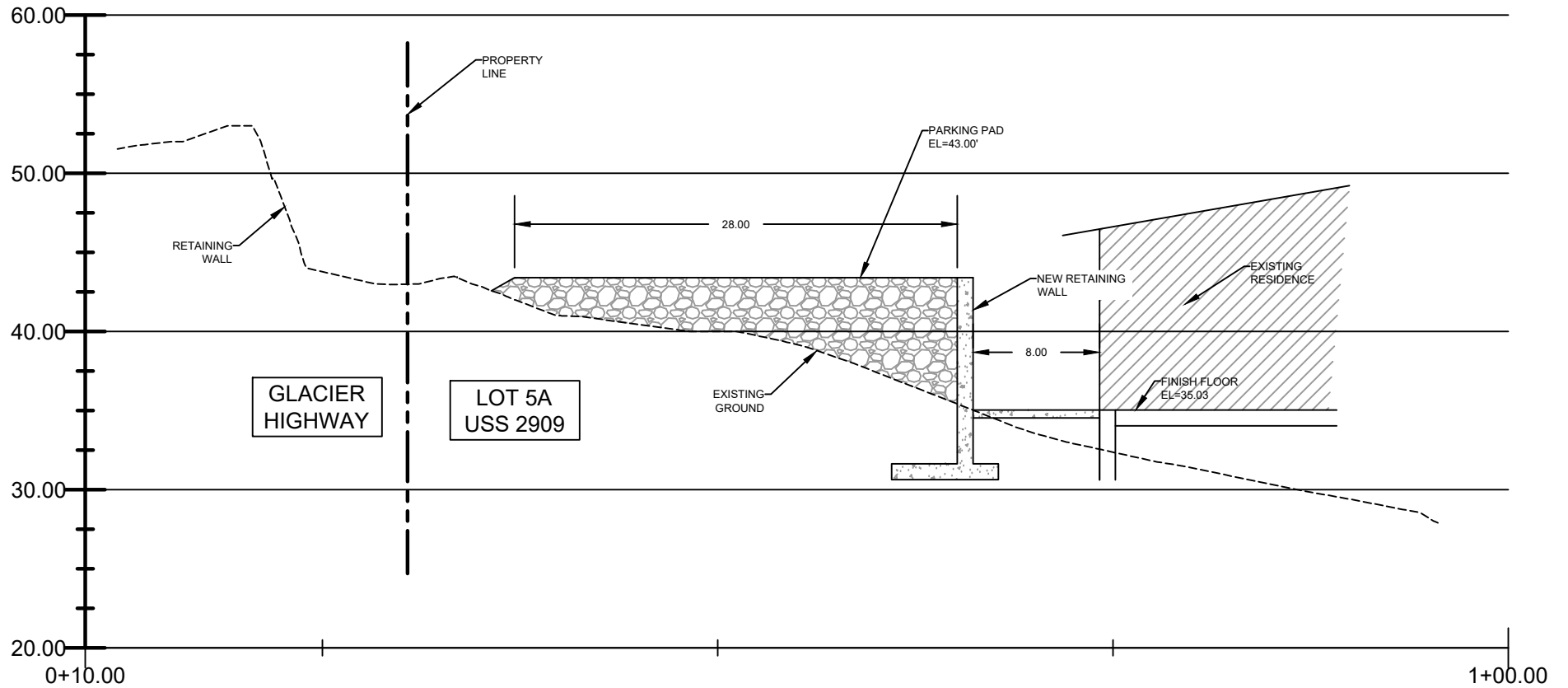

FOR CONCEPT  
REVIEW ONLY



Gabriel Hayden, P.E.  
hayden@katabaticeng.com  
(503) 866-5579

Driveway Conceptual Design

Lot 5 A, USS 2909  
12005 Glacier Highway  
Juneau, AK 99801

Section A-A

DRAWN:  
3/6/2021  
SHEET #  
3/3