



## ADDENDUM TO THE CONTRACT

for the

### CAPITAL TRANSIT VALLEY TRANSFER STATION Contract No. BE20-268

**ADDENDUM NO.:** TWO

**CURRENT DEADLINE FOR BIDS:**  
June 3, 2021

**PREVIOUS ADDENDA:** ONE

**ISSUED BY:** City and Borough of Juneau  
ENGINEERING DEPARTMENT  
155 South Seward Street  
Juneau, Alaska 99801

**DATE ADDENDUM ISSUED:** May 28, 2021

The following items of the contract are modified as herein indicated. All other items remain the same. This addendum has been issued and is posted online. Please refer to the CBJ Engineering Contracts Division webpage at: <https://juneau.org/engineering-public-works/current-bids-and-rfps>

#### **CLARIFICATIONS:**

**Question:** *"Drawing E-101 sheet note 9 indicates that electrical conduits are expected to cross underneath civil where necessary. However, sheet G-003 work sequence indicates that all utility conduits and civil work should be complete up to sub grade prior to continuation of work. Given that "continuation of work" would imply all necessary digging/trenching for light poles, pedestals and vaults, is it expected that sub grade will be trenched again to a depth that would allow lighting conduit to run underneath the previously installed civil piping? This seems like a duplication of civil work if it is desired for the electrical to be at that lower elevation."*

**Response:** The lighting conduit and other non-utility conduit needs to be trenched in per the plans. Sheet E-101, Note 9 describes general expectations. It is important that conduits meet the depth requirements of the drawings, and conflicts need to be avoided and addressed. Any exact crossing conflict resolution will occur on a location by location basis.

**Question:** *"Spec section 265700 (3.01)(A) indicates camera cables to be bundled and laced on spools where not in conduit. Please advise as to necessity of lacing on spools, as opposed to horizontal managers and containment."*

**Response:** See Project Manual Item No. 1 in this Addendum.

**Question:** *In the SOW the Millennium Software is listed as Expert, is this correct? If it is, should we be providing the "Ultra" version so that we are using supported software by millennium? Is this a site being added to a current millennium database (i.e. CBJ) or is it going to be a standalone system?*

**Response:** See Project Manual Item No. 2 in this Addendum.

**PROJECT MANUAL:**

Item No. 1 SECTION 265700 IP BASED VIDEO SECURITY SYSTEM, Part 3 Execution, Article 3.01, Paragraph A.

**Replace** the last sentence of Paragraph A, which reads, "Provide and use lacing bars and distribution spools"

**With** "Provide and use horizontal wire managers, spools, or other methods approved by the Engineer."

Item No. 2 SECTION 281300 ACCESS CONTROL, Part 2 Products, Article 2.1 Manufacturers, Paragraph A, Sub-Paragraph 1

**Replace** Sub-Paragraph 1, which reads, "Millennium Expert"

**With** "Millennium Ultra"

**DRAWINGS:**

Item No. 1 SHEET E-302 POLE AND HANDHOLE DETAILS

**Delete** SHEET E-302 and **replace with** the attached SHEET E-302 labeled Addendum No. 2, which replaces 96" with 72" regarding light pole base bury depth within the "2 – Light Pole Base Detail" plan area, but retains the 36" of exposed finished base above ground.

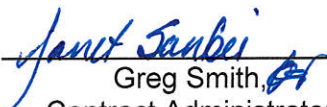
By:   
Greg Smith,  
Contract Administrator

Total number of pages contained within this Addendum: 3



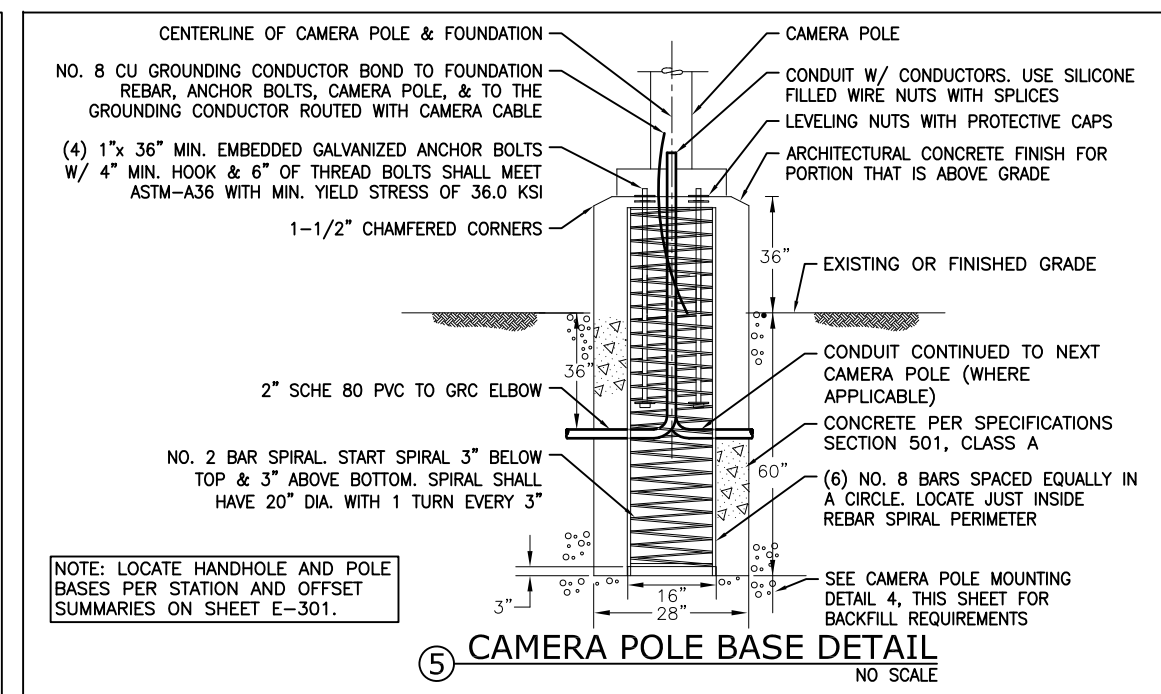
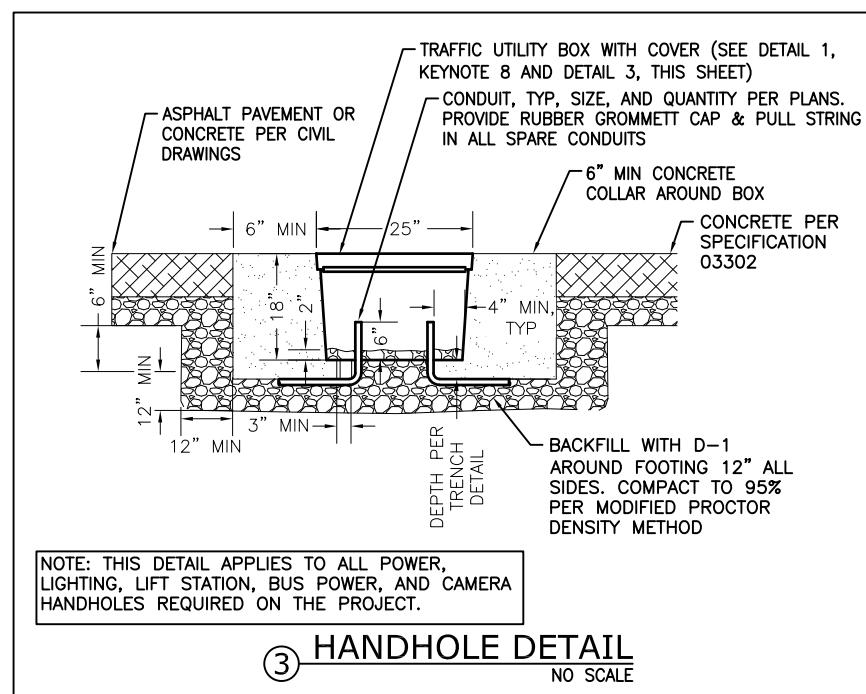
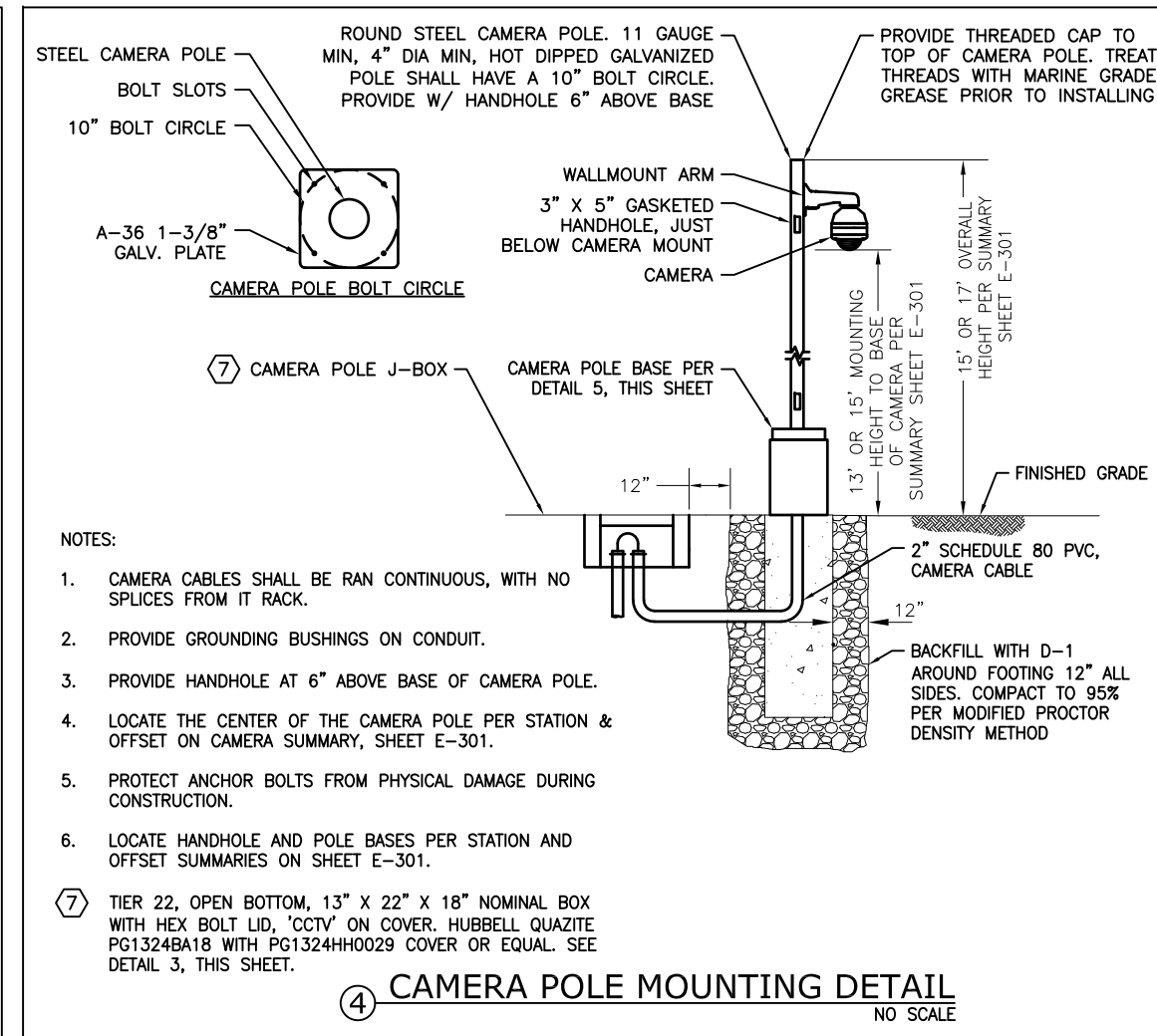
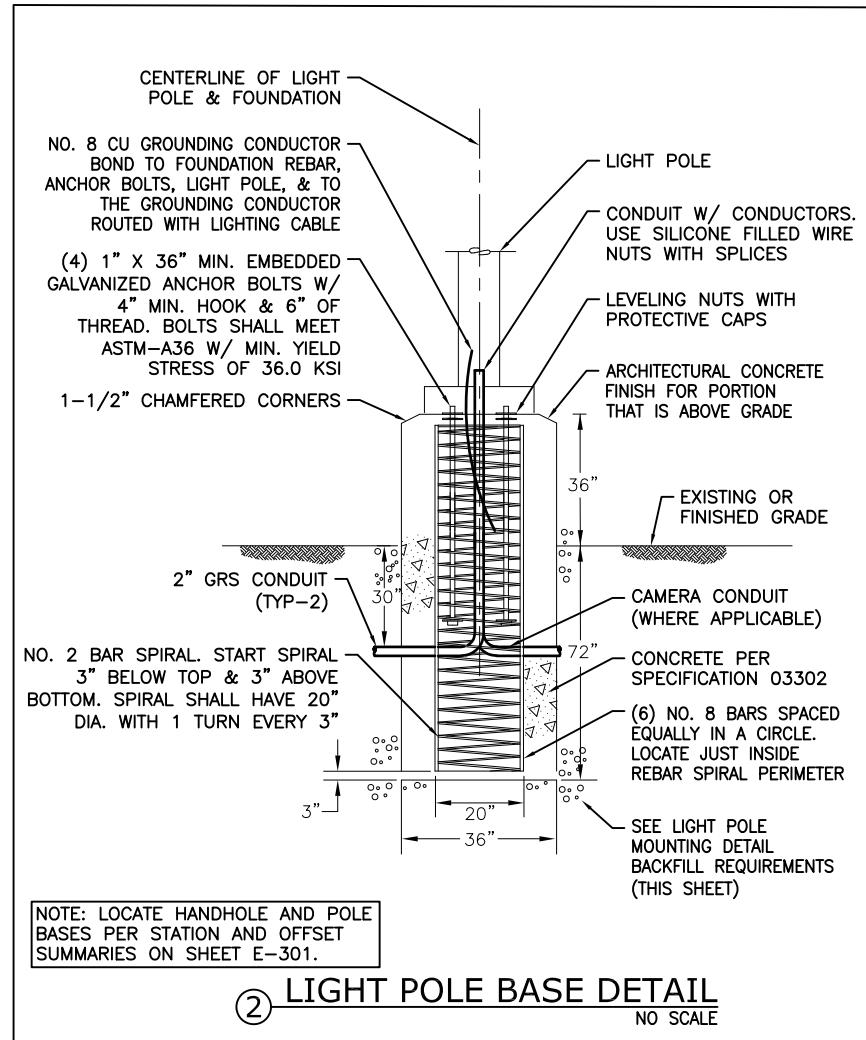
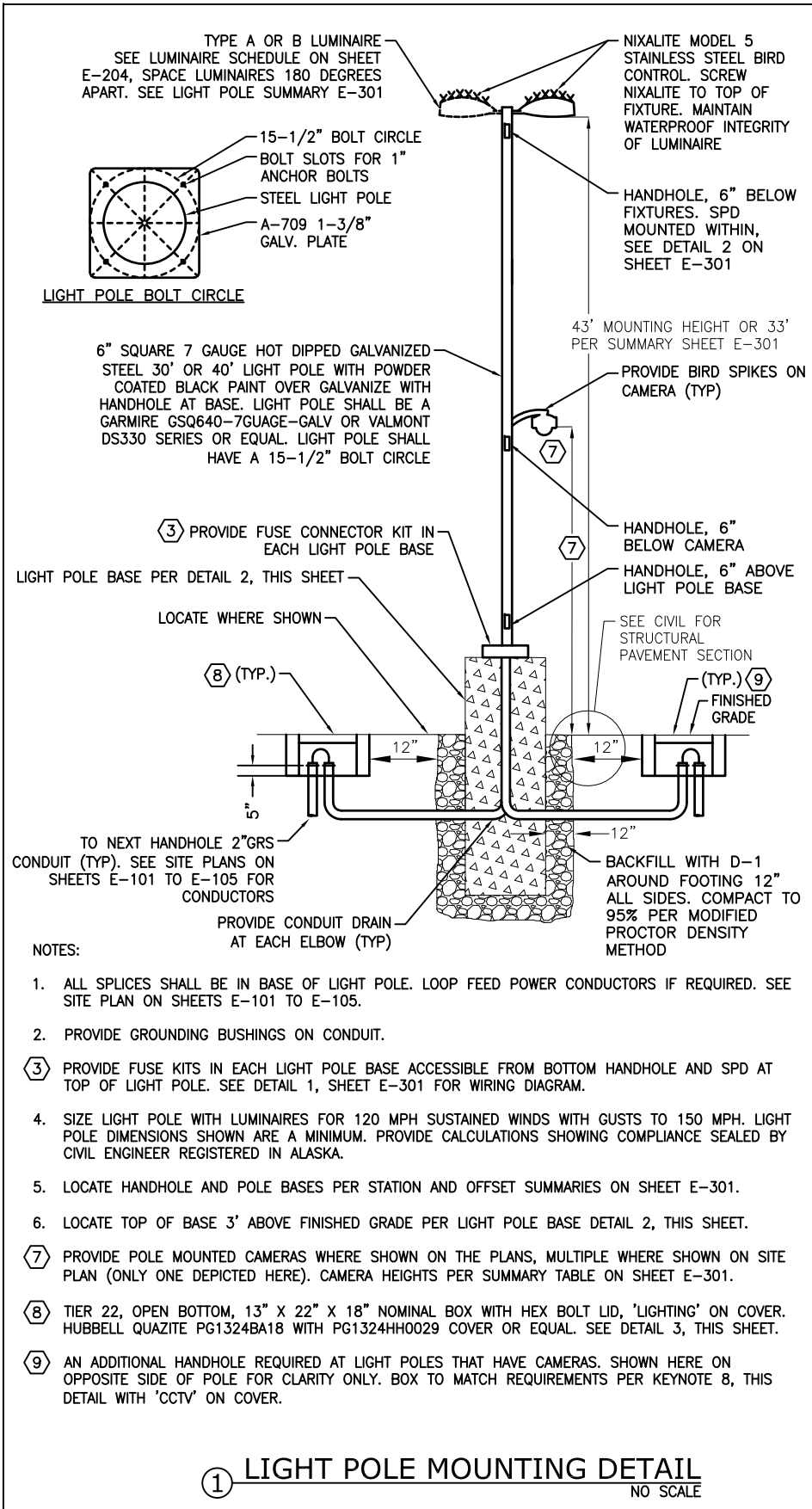

X:\129 dowl engineering\30 valley transit center\working drawings\LIGHT POLE & HANDHOLE DETAILS.dwg PLOT DATE 2021-5-27 15:06 SAVED DATE 2021-05-27 15:04 USER: nodjg



REVISIONS			
REV	DATE	DESCRIPTION	BY

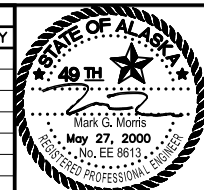

CAPITAL TRANSIT VALLEY TRANSFER STATION  
 CONTRACT NO. BE20-268  
 POLE AND HANDHOLE DETAILS  
 MALL ROAD  
 JUNEAU, ALASKA

PROJECT	71014.01
DATE	5/27/2021
SHEET	E-302